

Office of Institutional Analysis

SELECTED

INSTITUTIONAL STATISTICS

2019-2020

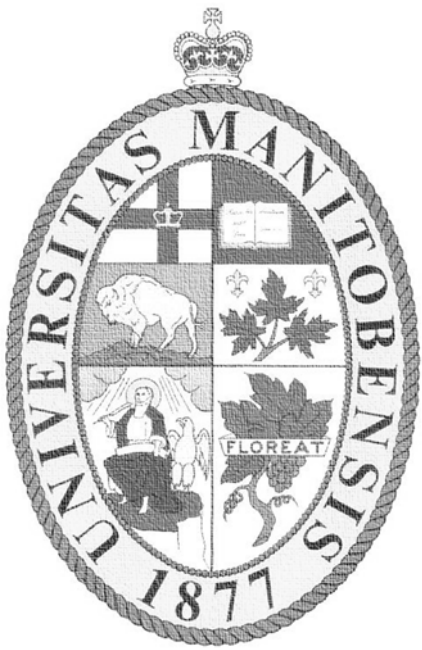

University of Manitoba

Published December 2020

www.umanitoba.ca/admin/oia

SELECTED STATISTICS University of Manitoba As at November 1 Fall Term					
	2019	2018	2017	2016	2015
Fall Term Enrolment					
Total Students ¹	30,290	29,620	29,498	29,987	29,929
•Undergraduate students	25,710	25,135	25,065	25,611	25,460
% Annual Change	2.3	0.3	(2.1)	0.6	0.6
Full-Time	21,897	21,324	20,937	21,208	21,007
Part-Time	3,813	3,811	4,128	4,403	4,453
•Graduate students	3,851	3,753	3,721	3,700	3,800
% Annual Change	2.6	0.9	0.6	(2.6)	2.2
Full-Time	3,220	3,099	3,056	3,029	3,109
Part-Time	631	654	665	671	691
•Post-Graduate Medical Educ. Students	729	732	712	676	669
Summer Enrolment	10,988	10,632	10,813	11,552	11,711
Total Enrolment	41,278	40,252	40,311	41,539	41,640
Full-Time Equivalent Students²	30,255	29,468	29,163	29,663	29,601
International Students	5,992	5,589	5,268	5,074	4,854
Canadian Indigenous Students³	2,607	2,516	2,455	2,400	2,180
Undergraduate Student Credit Hours					
Fall and Winter ⁴	530,111	518,824	514,601	522,260	521,098
Degrees, Diplomas, Certificates Conferred					
Undergraduate	4,253	4,372	4,394	4,370	4,237
Graduate	973	1,009	982	1,009	930
Full-Time Teaching Staff⁵	1,159	1,151	1,146	1,150	1,185
Academic and Support Staff Headcount	9,808	9,530	9,412	9,235	8,977
1. Includes B.Sc.(Dentistry), B.Sc.(Medicine) and Joint Master's Program students. 2. Full-Time Equivalent Students = Full-time + (Part-time / 3.5). Reflects all terms. 3. Figures reflect voluntary self-declarations; actual figures higher than shown. As of Fall Term 2012, non-Canadian Indigenous students are excluded from this report. 4. This report excludes all 'on-load' credit hours taught during summer. These credit hours were included in previous reports, so comparisons should be made with caution. 5. Includes Deans and Directors.					

TABLE OF CONTENTS

**A more complete selection of current-year reports is available on the Office of Institutional Analysis web site:
(www.umanitoba.ca/admin/oia)**

Academic Faculties, Colleges, Schools, and Departments	3
Definitions	4

STUDENTS

Enrolment

Student Enrolment Report by Faculty/College/School, Full-Time and Part-Time	
Fall Term 2019 and 2018	10
Winter Term 2020 and 2019	20
Graduate Enrolment by Program	
Fall Term 2019	30
Winter Term 2020	35
Summer Enrolment, 2019 and 2018	40
Undergraduate Students by Age, Full-Time and Part-Time, Fall Term 2019	41
Graduate Students by Age, Full-Time and Part-Time, Fall Term 2019	42
Undergraduate Students by Program or Area of Study, and Year, Fall Term 2019	43
Enrolment in ACCESS Programs, 2015-2016 to 2019-2020	53
ACCESS Degrees, Diplomas, and Certificates Conferred, 2015-2019	53

Student Origins

Students by Citizenship, Fall Term 2019	54
International Undergraduate and Graduate Students by Faculty/College/School, Fall Term 2019	56
Canadian Indigenous Students by Faculty/College/School Compared to Overall Student Population	
Fall Term 2019 and 2018	58
A Profile of Canadian Indigenous Students, Fall Term 2019 and 2018	60

Degrees, Diplomas, and Certificates

Degrees, Diplomas, and Certificates Conferred by Faculty/College/School	
Undergraduate by Degree, Program/Major, 2019	61
Graduate by Degree, Program/Major, 2019	67
Canadian Self-Declared Indigenous Students, Degrees, Diplomas, Certificates Conferred	
By Faculty/College/School, Degree, and Program/Major, 2015-2019	71

Student Graduation and Retention Rates

Yearly Cohorts for Outcome Analysis (Flow chart)	77
Yearly Cohort Comparison of Student Outcomes, 2006-2007 to 2018-2019	
A) First-Time Admission to University 1, Engineering, School of Art, Music, School of Agriculture, Business, Agricultural & Food Sciences, Dental Hygiene, Human Ecology, Kinesiology & Recreation Management, Science, Arts, Environment, & Health Sciences	78
B) Inter-University Transfer to Arts or Science	79
C) Transit from University 1 to Arts or Science	80
D) First Year in Agricultural & Food Sciences, Architecture, Business, Dental Hygiene, Dentistry, Education, Environment, Human Ecology, Law, Kinesiology & Recreation Management, Rehabilitation Sciences, Medicine, Nursing, Pharmacy, Social Work, & Health Sciences	81
E) All Cohorts Combined	82

Continued

TABLE OF CONTENTS

STUDENTS (Continued)

Courses

<i>Undergraduate Student Credit Hours Taught by Faculty/College/School and Department</i>	
<i>Fall Term 2019 and 2018</i>	83
<i>Winter Term 2020 and 2019</i>	86
<i>Undergraduate Student Credit Hours Taught by Faculty/College/School and Department</i>	
<i>Summer Term 2019 and 2018</i>	89
<i>Matrix of Undergraduate Student Credit Hours Taught-By/Taught-To, by Faculty/College/School</i>	
<i>Fall Term 2019</i>	92
<i>Winter Term 2020</i>	93

Grades

<i>Grades Awarded in Undergraduate Courses by Teaching Faculty/College/School, 2019-2020</i>	94
<i>Grades Awarded in Graduate Courses by Teaching Faculty/College/School, 2019-2020</i>	95

Program Costs and Tuition Fees

<i>Undergraduate Total Program Cost, 2018-2019</i>	96
<i>Tuition Fees as Compared to Program Costs per Credit Hour, 2018-2019 (graph)</i>	97
<i>Tuition Fees as a Percentage of Total Program Costs, 2018-2019 (graph)</i>	98
<i>Program Fees as Compared to Total Program Costs, 2018-2019 (graph)</i>	99
<i>Average Tuition Rates, 2019-2020</i>	100
<i>Comparative Undergraduate Tuition Fees per Credit Hour, Selected Canadian Universities, 2019-2020</i>	101
<i>Tuition Rates and Selected Compulsory Fees by Credit Hour or Program</i>	
<i>Fall Term 2019/ Winter Term 2020</i>	102

HUMAN RESOURCES

<i>Salaries of Full-Time Teaching Staff by Rank, As at October 1 (2019-2020 and 2018-2019)</i>	104
<i>Staff Headcount Summary, by Staff Type, Full-time/Part-time Status, and Funding Type</i>	
<i>Fiscal Year 2019-2020</i>	105
<i>Staff Headcount by Faculty/Administrative Unit, Employee Type, and Tenure Classification,</i>	
<i>Staff Paid from Operating Funds, Fiscal Year 2019-2020</i>	106
<i>Full-Time Equivalent (FTE) Staff Summary, by Staff Type, Full-time/Part-time Status, and Funding Type</i>	
<i>Fiscal Year 2019-2020</i>	108
<i>FTE Staff by Faculty/Administrative Unit, Employee Type, and Tenure Classification,</i>	
<i>Staff Paid from Operating Funds, Fiscal Year 2019-2020</i>	109

FINANCE

<i>Unit Operating Expenditures for the Fiscal Year Ending March 31, 2020</i>	112
<i>Sources of Sponsored Research Income, Granting Councils & Other Sources</i>	
<i>1996-97 to 2019-20 (graph)</i>	113
<i>Canadian Foundation for Innovation and Manitoba Research and Innovation Fund Awards</i>	
<i>2015-2020 (graph)</i>	114
<i>Research and Special Funds Revenues and Expenditures from External Sources,</i>	
<i>Fiscal Year Ending March 31, 2020</i>	115

ACADEMIC FACULTIES, COLLEGES, SCHOOLS, AND DEPARTMENTS 2019-2020

AGRICULTURAL AND FOOD SCIENCES

Agribusiness and Agricultural Economics
Animal Science
Biosystems Engineering
Entomology
Food and Human Nutritional Sciences
Plant Science
Soil Science
Agriculture, School of

ARCHITECTURE

Architecture
City Planning
Environmental Design
Interior Design
Landscape Architecture

ART, SCHOOL OF

ARTS

Anthropology
Classics
Economics
English, Theatre, Film & Media¹
French, Spanish and Italian
German and Slavic Studies
History
Icelandic Studies
Linguistics
Native Studies
Philosophy
Political Studies
Psychology
Religion
Sociology and Criminology¹

BUSINESS, ASPER SCHOOL OF

Accounting and Finance
Business Administration
Marketing
Supply Chain Management

EDUCATION

Curriculum, Teaching and Learning
Educational Admin., Foundations and Psychology
Post Secondary Studies

ENGINEERING

Biosystems Engineering
Civil Engineering
Electrical and Computer Engineering
Mechanical Engineering

ENVIRONMENT, EARTH, AND RESOURCES, CLAYTON H. RIDDELL FACULTY OF

Environment and Geography
Geological Sciences
Natural Resources Institute

EXTENDED EDUCATION

GRADUATE STUDIES

HEALTH SCIENCES, RADY FACULTY OF

DENTAL HYGIENE, SCHOOL OF

DENTISTRY, DR. GERALD NIZNICK COLLEGE OF²

Dental Diagnostic and Surgical Sciences
Oral Biology
Preventive Dental Science
Restorative Dentistry

MEDICINE, MAX RADY COLLEGE OF

Anesthesiology, Perioperative and Pain Medicine¹
Biochemistry and Medical Genetics
Clinical Health Psychology
Community Health Sciences
Emergency Medicine
Family Medicine
Human Anatomy and Cell Science
Immunology
Internal Medicine
Medical Education
Medical Microbiology and Infectious Diseases
Obstetrics, Gynecology and Reproductive Sci.
Ophthalmology
Otolaryngology
Pathology
Pediatrics and Child Health
Pharmacology and Therapeutics
Physiology and Pathophysiology
Psychiatry
Radiology
Surgery

NURSING, COLLEGE OF

PHARMACY, COLLEGE OF

REHABILITATION SCIENCES, COLLEGE OF

Occupational Therapy
Physical Therapy
Respiratory Therapy

KINESIOLOGY AND RECREATION MANAGEMENT

LAW

MUSIC, MARCEL A. DESAUTELS FACULTY OF

SCIENCE

Biological Sciences
Chemistry
Computer Science
Mathematics
Microbiology
Physics and Astronomy
Statistics

SOCIAL WORK

UNIVERSITY 1

¹ Name change beginning January 2018.

² The College of Dentistry changed its name to the Dr. Gerald Niznick College of Dentistry in 2018.

DEFINITIONS

STUDENTS

In 2006, the University of Manitoba introduced a new term-based Student Information System called Aurora. Reporting under Aurora is based on November 1st for the Fall Term (September to December) and March 1st for the Winter Term (January to April).

AURORA TERMS:

Fall Term: 13 weeks, September to December, reported at November 1st.

Winter Term: 13 weeks, January to April, reported at March 1st.

Summer Term: May through August, course duration varies.

UNDERGRADUATE STUDENTS

Undergraduate students are those who qualify directly for admission to a degree, diploma or certificate program other than one offered under the auspices of the Faculty of Graduate Studies.

Full-time students are those who enroll in at least 60% of the normal full academic program for a term. Students who drop courses throughout a term to fall below the 60% mark are automatically re-classified as part-time. Prior to 1994-95, the criterion was 80%.

Part-time students are those who enroll in less than 60% of a normal full academic program for a term. Students who drop courses throughout a term to fall below the 60% mark are automatically re-classified as part-time. Prior to 1994-95, the criterion was 80%.

Full-Time Equivalent (FTE) students are determined by the formula: $FTE = \text{Full-time} + (\text{Part-time}/3.5)$. This formula is consistent with the methodology of the Province.

The **University 1** program was introduced in 1998-99. Most “new” students, with limited or no university experience, have registered under this program.

Auditing students are those admitted for the purpose of attending one or more courses for personal or professional interest and not for academic credit. Students are not entitled to evaluation privileges.

Mature students are those persons twenty-one years of age or older who do not meet the high school grades or course requirements. Students admitted with this status are allowed to register in credit courses.

Special students are those who wish to enroll in a degree credit course for professional or personal interest but who are not seeking a degree. These students apply to General Studies (Extended Education) or to the faculty, college, or school offering the course.

Visiting students are students who are registered at another institution who are taking one or more courses at the University of Manitoba on a Letter of Permission from their home university. These students generally apply for admission to General Studies (Extended Education).

Sequential students are students admitted directly following high school graduation.

First Admission reflects students who are new to the University of Manitoba, not those who are new to a particular program. Students registered previously in other programs are not included in First Admission.

Undergraduate Student Credit Hours (UGSCH) are the hours of weight associated with courses in the program of studies. Often there is a correlation between the lecture class hours and hours of credit. For example, a course carrying three (3) hours of credit may entail three (3) hours of lectures per week for the term.

ST. BONIFACE STUDENTS

Universitaire de Saint-Boniface (USB) is one of the founding colleges of the University of Manitoba. In 2011, the Collège Universitaire de Saint-Boniface (CUSB) changed its name to Université de Saint Boniface (USB). USB students are included in term headcounts only when taking courses at the University of Manitoba main campus.

PRE-MASTER'S STUDENTS

Pre-Master's students possess a bachelor's degree but are required to enter a program of study to bring their academic qualifications up to the requirements for the Master's program. Students are normally counted as graduate students.

Continued

GRADUATE STUDENTS

Graduate students are those admitted under the Faculty of Graduate Studies. Graduate students are considered to be **full-time**. Students can request **part-time** status by declaring either full-time employment or medical, family or other circumstances that make it impractical to study full-time.

Occasional students are those wishing to take graduate courses for their own interest or professional development, without applying the courses toward an advanced degree. Under special circumstances, an occasional student may apply for permission to have these courses applied to a graduate program.

Joint Master's Program (JMP) Students

Established in 1976, the Joint Master's Program between the University of Manitoba and the University of Winnipeg serves to share resources for graduate work at the Master's level. Currently the program includes the disciplines of History, Public Administration, Religion, and Peace and Conflict Studies. Reports in OIA publications use the workload figures unless specifically noted otherwise.

Post-Graduate Medical Education (PGME) students are physicians who have finished their undergraduate medical degree who are registered in clinical residency programs within the Max Rady College of Medicine. The number of students in this program varies through the year. The number of students active at November 1st is the number reported in the tables.

STANDARD STUDENTS

Standard students are an alternative means of calculating Full-Time Equivalent (FTE) students. Other jurisdictions may use the term "full course equivalent" students.

To determine the **undergraduate standard student** population in any faculty, the total credit hours taken by students registered in that faculty's courses are divided by the average program credit hour load for that faculty (average value weighted by full-time enrolment in all years of undergraduate programs).

To determine **graduate standard students** apply the following formulae:

Master's students in either of their first two registrations as Master's students count one (1) each.

Master's students in their third registration as Master's students count one-third (1/3) each.

Master's students who have registered for four or more years are not counted.

Ph.D. students in any of their first four registrations as Ph.D. students count one (1) each.

Ph.D. students in their fifth registration as Ph.D. students count one-half (1/2) each.

Ph.D. students who have registered for six or more years are not counted.

These measures of graduate standard students refer to columns A – D, respectively, on the 'Graduate Standard Students' table.

Level of Instruction, found in the 'Undergraduate and Graduate Standard Students by Level of Instruction (Fall and Winter Terms)' and 'Undergraduate Standard Students by Level of Instruction (Summer Term)' tables is determined as follows:

Most Faculties/Colleges/Schools

Level I	Courses numbered 0900-1999
Level II	Courses numbered 2000-2999
Level III	Courses numbered 3000-3999
Level IV	Courses numbered 4000-5999
Level V	Not Applicable
Level VI	Master's Students
Level VII	Ph.D. Students

Faculty of Education

Level I	Courses numbered 0900-1999
Level II	Courses numbered 2000-2999
Level III	Courses numbered 3000-3999
Level IV	Courses numbered 4000-4999
Level V	Courses numbered 5000-5999
Level VI	Not Applicable
Level VII	M.Ed. and Ph.D. Students

Dentistry and Medicine

Level I	Undergraduate Year 1
Level II	Undergraduate Year 2
Level III	Undergraduate Year 3
Level IV	Undergraduate Year 4
Level V	Master's Students
Level VI	Ph.D. Students
Level VII	Post-Graduate Medical Education Students (Interns and Residents)

Continued

POPULATION PROJECTIONS

Population Projections for the 18-24 age-group in Manitoba have been taken from Statistics Canada's 'Population Projections for Canada (2018 to 2068), Provinces and Territories (2015 to 2043)', Cat. No. 91-520-X. Of the medium growth scenarios, M4 is the most favorable for Manitoba and M3 is the least favorable.

Projection scenario M3: medium-growth, 2003/2004 to 2008/2009 trends

The medium-growth (M3) scenario contains the following assumptions at the Canada level: the total fertility rate reaches 1.59 children per woman in 2042/2043 and remains constant thereafter; life expectancy at birth reaches 87.0 years for males and 89.0 years for females in 2067/2068; interprovincial migration is based on the trends observed between 2003/2004 and 2008/2009; the immigration rate reaches 0.83% in 2042/2043 and remains constant thereafter; the annual number of non-permanent residents reaches 1,397,060 in 2043 and remains constant thereafter; the net emigration rate reaches 0.15% in 2042/2043 and remains constant thereafter.

Projection scenario M4: medium-growth, 2009/2010 to 2016/2017 trends

The medium-growth (M4) scenario contains the following assumptions at the Canada level: the total fertility rate reaches 1.59 children per woman in 2042/2043 and remains constant thereafter; life expectancy at birth reaches 87.0 years for males and 89.0 years for females in 2067/2068; interprovincial migration is based on the trends observed between 2009/2010 and 2016/2017; the immigration rate reaches 0.83% in 2042/2043 and remains constant thereafter; the annual number of non-permanent residents reaches 1,397,060 in 2043 and remains constant thereafter; the net emigration rate reaches 0.15% in 2042/2043 and remains constant thereafter.

STAFF

ACADEMICS

Academic staff as a general term refers (but is not limited) to individuals with academic rank, lecturers, instructors, other teaching and non-teaching academics. Administrators with academic rank are also included.

Full-time, as it pertains to academic staff, is generally defined as an employee with a continuous, twelve-month appointment.

Part-time, as it pertains to academic staff, is generally defined as an employee with a sessional or casual appointment of less than twelve months.

Geographic Full-Time (GFT) staff in the Max Rady College of Medicine are included as full-time.

Lecturers are academic staff in non-tenure stream appointments whose duties involve all of the normal variety of academic duties expected of faculty members (i.e. teaching, research, and service).

Instructors are academic staff in non-tenure stream appointments whose duties involve any one or more (but not all) of the normal variety of academic duties expected of faculty members (i.e. teaching, research, and service).

Other Teaching Academics are sessional and term instructors teaching degree credit courses.

Non-Teaching Academics include (but is not limited to) part-time instructors teaching in non-degree credit programs, part-time academic administrative staff, clinical educators, teaching assistants, student research assistants, and post-doctoral fellows.

FULL-TIME TEACHING STAFF

Statistics Canada defines full-time teaching staff as academic staff appointed on a full-time basis who are teachers or academic administrators (Deans, Directors, etc.). Those excluded are senior university administrators (President, Vice-Presidents, etc.), librarians, teaching assistants, instructors, post-doctoral fellows, and support staff.

LIBRARIANS

Individuals with academic rank who also hold the title of Librarian.

SUPPORT STAFF

Support staff provide the auxiliary services for the academic enterprise. Administrators who do not hold academic rank are included in this category.

Full-time, as it pertains to support staff, is defined as an employee who works the full number of hours a week (usually 35) as defined for a particular position, over a twelve-month period.

Part-time, as it pertains to support staff, is defined as an employee who works less than the full number of hours a week as defined for a particular position, or who works for less than a twelve-month period.

FULL-TIME EQUIVALENT (FTE) STAFF

Full-Time Equivalent (FTE) staff are determined by calculating the actual number of hours staff members worked in the previous year divided by the normal working hours per year by position. For example, positions that require a 35-hour work week would have normal working hours per year of 35 hours X 52 weeks = 1,820 hours. If a staff member worked 910 hours in the previous year then their respective FTE value would be $910/1,820 = 0.50$. Likewise, if the same staff member worked 1,820 hours then the FTE value would be $1,820/1,820 = 1.00$.

Continued

FINANCES¹

Fiscal Year

A fiscal year is a twelve-month period over which an accounting cycle is completed. At the University of Manitoba, the fiscal year begins April 1 and ends March 31.

CHANGES IN ACCOUNTING POLICY

Effective April 1, 2019, the Province of Manitoba directed all Manitoba educational institutions to adopt Canadian Public Sector Accounting Standards (PSAS) established by the Public Sector Accounting Board, without the standards for government not-for-profit organizations. As a result of this, the University revised its accounting policies to align with this requirement. The most significant change is that now some externally restricted revenue received is deferred and cannot be recognized as revenue until spent. However, this does not necessarily apply to government funding, and as a result, timing differences continue to exist between when revenue is recognized and when expenses are incurred.

Because of the diverse nature of activities and the restrictions imposed by funders, in the past the University segregated its revenue and expenses into separate categories, otherwise known as Funds. Because of the adoption of PSAS as required by the Province of Manitoba, the University can no longer segregate its revenue and expenses into Funds and must report on all financial resources within a single category. However, for the purposes of financial transparency, the University's Annual Financial Report now comments on the University's financial resources as they relate to its ongoing activities. These activities have been categorized as follows:

Operating Activities

Operating activities include, but are not exclusive to: the instruction and ongoing support of our students; the operation and maintenance of our facilities; the support of our academic and research endeavors; the operation of our libraries; the operation of our bookstores, student residences, parking facilities and dining services; and our activities that support the relationship between the University and the community. These activities are supported by funding sources such as tuition fees, the operating grant from the Province of Manitoba, and revenue generated from ancillary services (e.g. student residences, parking services and bookstore operations). Costs associated with the University's operating activities include the salaries and benefits of faculty and staff, materials and supplies, utilities, plant maintenance, libraries, student services and other support services.

Research Activities

Research activities include research projects undertaken by the University in order to produce specific research outcomes. Funding received in support of research activities is restricted for this purpose by external sponsors of research, and must be used in accordance with the associated contracts and agreements between the University and these sponsors. This funding cannot be used to support operating activities.

Capital Activities

Capital activities include, but are not exclusive to: the purchase or building of new facilities or infrastructure; the renovation or replacement of existing facilities and infrastructure; and the purchase of major equipment, including scientific equipment, vehicles and information technology infrastructure. These items are acquired or built with the expectation that they will be used for a number of years to help deliver the University's mandate. These activities are supported by funding sources such as grants from the Province of Manitoba and the Government of Canada, and donations from our benefactors. Funding received for capital activities is restricted for this purpose by external funders. At times, the University may also borrow funds to finance large capital projects. As such, costs associated with capital activities include debt repayment and interest costs associated with holding debt, as well as amortization costs.

Special Purpose and Trust Activities

Special purpose and trust activities include, but are not exclusive to: the undertaking of externally-assigned mandates, such as the provision of health care services in northern communities; the administration of employee staff benefit plans; and the administration of our trust activities, which include the support of faculties and schools, students, professorships, chairs, research, libraries and athletic programs, to name a few. Funding for these activities comes from a variety of sources, including grants from the Province of Manitoba, Government of Canada, and other Canadian provinces; foreign governments; employee contributions to our benefit plans; and donations from our benefactors and investment income earned on those donations. Funding received for these activities is restricted by collective bargaining agreements, external funders and donors.

Endowment Activities

Endowment activities involve the receipt of resources that have been gifted or bequeathed to the University under the condition that they be held in perpetuity to support the future of the University. However, the income earned from investing these gifts and the spending of such is considered to be a trust activity, as it can be used only for specific purposes as previously outlined.

For more details regarding the University's financial reporting under the PSAS, see pages 29-34 of the 2020 Annual Financial Report.

¹Abstracted from the 2020 Annual Financial Report.

Students

STUDENT ENROLMENT REPORT

University of Manitoba

As at November 1

	Fall Term 2019			Fall Term 2018			%Chg
	Full-Time	Part-Time	Total	Full-Time	Part-Time	Total	
AGRICULTURAL & FOOD SCIENCES							
UNDERGRADUATE ¹							
B.Sc.	143	7	150	174	8	182	
B.Sc. (Agribusiness)	177	6	183	169	12	181	
B.Sc. (Agribusiness) - ACC ²	0	0	0	0	0	0	
B.Sc. (Agroecology)	12	3	15	17	3	20	
B.Sc. (Food Science)	74	4	78	68	7	75	
B.Sc. (Human Nutritional Sci.)	194	33	227	211	36	247	
B.Sc. (Human Nutritional Sci.) - RRC ³	0	0	0	1	1	2	
B.Sc. (Textile Sci.)	0	0	0	0	0	0	
Pre-Veterinary	0	1	1	3	0	3	
Diploma	147	7	154	146	8	154	0.0%
Int'l Educ. Agrologist Program (IEAP)	0	0	0	0	0	0	
Special or Visiting	3	0	3	1	0	1	
St. Boniface ⁴	0	0	0	0	0	0	
SUBTOTAL	750	61	811	790	75	865	-6.2%
GRADUATE							
Pre-Masters	0	0	0	1	0	1	
Masters	192	8	200	158	13	171	
Ph.D.	96	5	101	103	3	106	
Occasional or Visiting Student	1	1	2	0	2	2	
SUBTOTAL	289	14	303	262	18	280	8.2%
TOTAL FACULTY/COLLEGE/SCHOOL	1039	75	1114	1052	93	1145	-2.7%
ARCHITECTURE							
UNDERGRADUATE							
B.E.D.	273	10	283	279	7	286	
B.E.D. (Master's Prep. Program)	13	1	14	14	1	15	
Special or Visiting	6	0	6	6	0	6	
SUBTOTAL	292	11	303	299	8	307	-1.3%
GRADUATE							
Pre-Masters	2	0	2	6	0	6	
Masters	196	2	198	186	2	188	
Ph.D.	6	0	6	3	0	3	
Occasional or Visiting Student	1	0	1	3	1	4	
SUBTOTAL	205	2	207	198	3	201	3.0%
TOTAL FACULTY/COLLEGE/SCHOOL	497	13	510	497	11	508	0.4%

Continued

STUDENT ENROLMENT REPORT - FALL TERM (Continued)

	Fall Term 2019			Fall Term 2018			%Chg
	Full-Time	Part-Time	Total	Full-Time	Part-Time	Total	
ART, SCHOOL OF							
UNDERGRADUATE							
B.F.A.	211	41	252	208	27	235	
B.F.A. (Hons.)	23	4	27	27	6	33	
B.F.A. Art History	6	1	7	4	0	4	
B.F.A. Art History (Hons.)	1	2	3	2	0	2	
Diploma	31	6	37	23	7	30	
Special or Visiting	0	0	0	0	0	0	
SUBTOTAL	272	54	326	264	40	304	7.2%
GRADUATE							
Masters	8	0	8	8	0	8	
Occasional or Visiting Student	0	0	0	0	0	0	
SUBTOTAL	8	0	8	8	0	8	0.0%
TOTAL FACULTY/COLLEGE/SCHOOL	280	54	334	272	40	312	7.1%
ARTS							
UNDERGRADUATE¹							
B. Arts	3080	590	3670	2943	587	3530	
B. Arts - Joint Program (ASL) - RRC ⁵	2	16	18	9	12	21	
B. Arts (Advanced)	308	30	338	281	36	317	
B. Arts (Honours)	212	32	244	203	29	232	
B. Arts Integrated Studies	12	51	63	12	64	76	
Special or Visiting	20	4	24	14	5	19	
St. Boniface ⁴	38	9	47	53	5	58	
SUBTOTAL	3672	732	4404	3515	738	4253	3.6%
GRADUATE							
Pre-Masters	11	4	15	13	4	17	
Joint Masters ⁶	59	15	74	46	10	56	
Masters	172	9	181	196	8	204	
Masters - St. Boniface ⁴	1	6	7	2	8	10	
Ph.D.	170	4	174	172	3	175	
Occasional or Visiting Student	0	2	2	1	3	4	
SUBTOTAL	413	40	453	430	36	466	-2.8%
TOTAL FACULTY/COLLEGE/SCHOOL	4085	772	4857	3945	774	4719	2.9%
BUSINESS, ASPER SCHOOL OF							
UNDERGRADUATE¹							
B. Comm. Hons	1477	159	1636	1423	148	1571	
B. Comm. Hons - ACC ⁷	3	0	3	2	1	3	
B. Comm. Hons - ÉTP ⁷	4	1	5	2	1	3	
B. Comm. Hons - RRC ⁷	44	9	53	72	10	82	
B. Comm. Hons - UCN ⁷	0	0	0	0	0	0	
Special or Visiting	44	0	44	52	1	53	
St. Boniface ⁴	12	1	13	4	1	5	
SUBTOTAL	1584	170	1754	1555	162	1717	2.2%

Continued

STUDENT ENROLMENT REPORT - FALL TERM (Continued)

	Fall Term 2019			Fall Term 2018			%Chg
	Full-Time	Part-Time	Total	Full-Time	Part-Time	Total	
BUSINESS, ASPER SCHOOL OF							
GRADUATE							
Pre-Masters	0	0	0	0	0	0	
Masters	134	49	183	125	63	188	
Ph.D.	31	0	31	32	0	32	
Occasional or Visiting Student	2	3	5	0	3	3	
SUBTOTAL	167	52	219	157	66	223	-1.8%
TOTAL FACULTY/COLLEGE/SCHOOL	1751	222	1973	1712	228	1940	1.7%
EDUCATION							
UNDERGRADUATE							
B.Ed. (Early Years)	88	2	90	63	1	64	
B.Ed. (Middle Years)	50	2	52	72	3	75	
B.Ed. (Senior Years)	177	8	185	154	6	160	
B.Mus./B.Ed. ⁸ - Year 5	6	0	6	10	1	11	
Post-Baccalaureate Diploma in Educ.	8	300	308	15	258	273	
Special or Visiting	0	0	0	1	0	1	
St. Boniface ⁴	0	6	6	2	4	6	
SUBTOTAL	329	318	647	317	273	590	9.7%
GRADUATE							
Pre-Masters	0	0	0	0	0	0	
Masters	51	192	243	60	201	261	
Ph.D.	35	17	52	30	20	50	
Occasional or Visiting Student	0	0	0	0	0	0	
Pre-Masters - St. Boniface ⁴	0	0	0	0	0	0	
Masters - St. Boniface ⁴	3	90	93	2	106	108	
Occasional or Visiting Student - St. Boniface ⁴	0	0	0	0	0	0	
SUBTOTAL	89	299	388	92	327	419	-7.4%
TOTAL FACULTY/COLLEGE/SCHOOL	418	617	1035	409	600	1009	2.6%
ENGINEERING							
UNDERGRADUATE							
B.Sc. in Engineering (Biosystems)	144	8	152	136	4	140	
B.Sc. in Engineering (Civil)	294	17	311	284	28	312	
B.Sc. in Engineering (Computer)	152	13	165	143	13	156	
B.Sc. in Engineering (Electrical)	261	36	297	273	33	306	
B.Sc. in Engineering (Mechanical)	474	39	513	470	39	509	
B.Sc. in Engineering - Undeclared	310	19	329	308	21	329	
Int'l Educ. Engineers Qualification (IEEQ)	24	11	35	18	20	38	
Special or Visiting	8	18	26	7	10	17	
SUBTOTAL	1667	161	1828	1639	168	1807	1.2%
GRADUATE							
Pre-Masters	0	0	0	0	0	0	
Masters	248	35	283	247	31	278	
Ph.D.	199	9	208	212	5	217	
Occasional or Visiting Student	2	6	8	0	0	0	
SUBTOTAL	449	50	499	459	36	495	0.8%
TOTAL FACULTY/COLLEGE/SCHOOL	2116	211	2327	2098	204	2302	1.1%

Continued

STUDENT ENROLMENT REPORT - FALL TERM (Continued)

	Fall Term 2019			Fall Term 2018			%Chg
	Full-Time	Part-Time	Total	Full-Time	Part-Time	Total	
ENVIRONMENT, EARTH, AND RESOURCES, CLAYTON H. RIDDELL FACULTY OF							
UNDERGRADUATE ¹							
General	53	30	83	53	39	92	
Advanced	1	1	2	3	0	3	
Major	252	24	276	268	32	300	
Honours	44	7	51	42	8	50	
Special or Visiting	3	0	3	0	0	0	
SUBTOTAL	353	62	415	366	79	445	-6.7%
GRADUATE							
Pre-Masters	0	0	0	0	0	0	
Masters	88	8	96	96	6	102	
Ph.D.	51	0	51	51	0	51	
Occasional or Visiting Student	0	0	0	0	3	3	
SUBTOTAL	139	8	147	147	9	156	-5.8%
TOTAL FACULTY/COLLEGE/SCHOOL	492	70	562	513	88	601	-6.5%
EXTENDED EDUCATION ⁹							
UNDERGRADUATE							
Aboriginal Focus Diploma							
Aboriginal Child & Family Services	0	0	0	0	0	0	
Aboriginal Environmental Stewardship	0	0	0	0	0	0	
First Nations Community Wellness	1	0	1	0	0	0	
General Studies							
Auditing, Special or Visiting	326	511	837	313	546	859	-2.6%
Other							
Continuing Education Certificate ¹⁰	0	8	8	0	12	12	
Labour Relations & Workplace St.	0	1	1	0	6	6	
St. Boniface ⁴	1	0	1	1	1	2	
SUBTOTAL	328	520	848	314	565	879	-3.5%
TOTAL FACULTY/COLLEGE/SCHOOL	328	520	848	314	565	879	-3.5%
GRADUATE STUDIES							
Masters							
Interdisciplinary	0	0	0	0	0	0	
Disability Studies	30	0	30	23	0	23	
Joint Masters ⁶							
Peace & Conflict Studies	22	2	24	27	4	31	
Ph.D.							
Applied Health Sciences ¹¹	28	5	33	25	3	28	
Cancer Control ¹²	0	0	0	0	0	0	
Interdisciplinary	0	0	0	0	0	0	
Peace & Conflict Studies	54	1	55	44	1	45	
Occasional or Visiting Student	0	0	0	0	0	0	
SUBTOTAL	134	8	142	119	8	127	11.8%
TOTAL FACULTY/COLLEGE/SCHOOL	134	8	142	119	8	127	11.8%

Continued

STUDENT ENROLMENT REPORT - FALL TERM (Continued)

	Fall Term 2019			Fall Term 2018			
	Full-Time	Part-Time	Total	Full-Time	Part-Time	Total	%Chg
HEALTH SCIENCES, RADY FACULTY OF							
UNDERGRADUATE ¹³							
B. Health Sciences	130	11	141	114	6	120	
B. Health Studies	20	3	23	12	0	12	
SUBTOTAL	150	14	164	126	6	132	24.2%
DENTAL HYGIENE, SCHOOL OF							
UNDERGRADUATE ¹							
Diploma in Dental Hygiene	59	1	60	57	2	59	
B.Sc. Dental Hygiene (degree completion)	1	3	4	0	3	3	
Special or Visiting	0	0	0	0	0	0	
SUBTOTAL	60	4	64	57	5	62	3.2%
SUBTOTAL COLLEGE/SCHOOL	60	4	64	57	5	62	3.2%
DENTISTRY, DR. GERALD NIZNICK COLLEGE OF ¹⁴							
UNDERGRADUATE							
Doctor of Dental Medicine (DMD)	114	0	114	115	0	115	
Int'l Dentist Degree Program (IDDP)	13	0	13	10	0	10	
B.Sc. (Dentistry) ¹⁵	20	0	20	23	0	23	
Special or Visiting	0	0	0	0	0	0	
SUBTOTAL	147	0	147	148	0	148	-0.7%
GRADUATE							
Pre-Masters	0	0	0	0	0	0	
Masters	33	2	35	30	2	32	
Ph.D.	6	0	6	7	0	7	
Occasional or Visiting Student	0	0	0	0	0	0	
SUBTOTAL	39	2	41	37	2	39	5.1%
SUBTOTAL COLLEGE/SCHOOL	186	2	188	185	2	187	0.5%
MEDICINE, MAX RADY COLLEGE OF							
UNDERGRADUATE							
Doctor of Medicine (M.D.)	448	0	448	451	0	451	
Externals	106	0	106	123	0	123	
B. Human Ecology - FSS ¹⁶	75	14	89	97	25	122	
B.Sc. (Medicine) ¹⁵	87	0	87	82	0	82	
Special or Visiting	0	0	0	0	0	0	
SUBTOTAL	716	14	730	753	25	778	-6.2%
GRADUATE							
Pre-Masters	0	0	0	0	0	0	
Masters	216	9	225	214	12	226	
Diploma	0	0	0	1	0	1	
Ph.D.	130	5	135	120	2	122	
Occasional or Visiting Student	0	10	10	1	7	8	
SUBTOTAL	346	24	370	336	21	357	3.6%
POSTGRADUATE MEDICAL EDUCATION ¹⁷							
Postgraduate Medical Education	729	0	729	732	0	732	
SUBTOTAL	729	0	729	732	0	732	
SUBTOTAL COLLEGE/SCHOOL	1791	38	1829	1821	46	1867	-2.0%

Continued

STUDENT ENROLMENT REPORT - FALL TERM (Continued)

	Fall Term 2019			Fall Term 2018			%Chg
	Full-Time	Part-Time	Total	Full-Time	Part-Time	Total	
HEALTH SCIENCES, RADY FACULTY OF							
NURSING, COLLEGE OF							
UNDERGRADUATE							
B. of Nursing (B.N.)	656	45	701	694	21	715	
B.N. - UM/Univ. College of the North ¹⁸	25	0	25	12	9	21	
Bacc. Program for Reg. Nurses (BPRN)	2	13	15	2	12	14	
Special or Visiting	0	0	0	0	0	0	
SUBTOTAL	683	58	741	708	42	750	-1.2%
GRADUATE							
Masters	49	39	88	40	40	80	
Ph.D.	18	3	21	10	3	13	
Occasional or Visiting Student	0	2	2	0	0	0	
SUBTOTAL	67	44	111	50	43	93	19.4%
SUBTOTAL COLLEGE/SCHOOL	750	102	852	758	85	843	1.1%
PHARMACY, COLLEGE OF ¹⁹							
UNDERGRADUATE							
B.Sc. in Pharmacy ¹⁹	94	0	94	182	23	205	
PharmD ¹⁹	54	1	55	--	--	--	
Special or Visiting	0	0	0	0	0	0	
SUBTOTAL	148	1	149	182	23	205	--
GRADUATE							
Pre-Masters	0	0	0	0	0	0	
Masters	10	1	11	5	1	6	
Ph.D.	14	0	14	12	1	13	
Occasional or Visiting Student	0	0	0	0	0	0	
SUBTOTAL	24	1	25	17	2	19	31.6%
SUBTOTAL COLLEGE/SCHOOL	172	2	174	199	25	224	-22.3%
REHABILITATION SCIENCES, COLLEGE OF							
UNDERGRADUATE							
B. Respiratory Therapy	47	0	47	45	0	45	
B. Respiratory Therapy (deg. comp.)	0	0	0	0	0	0	
Special or Visiting	0	0	0	0	0	0	
SUBTOTAL	47	0	47	45	0	45	4.4%
GRADUATE							
Masters	218	7	225	216	6	222	
Occasional or Visiting Student	0	1	1	0	0	0	
SUBTOTAL	218	8	226	216	6	222	1.8%
SUBTOTAL COLLEGE/SCHOOL	265	8	273	261	6	267	2.2%
TOTAL FACULTY/COLLEGE/SCHOOL	3374	170	3544	3407	175	3582	-1.1%

Continued

STUDENT ENROLMENT REPORT - FALL TERM (Continued)

	Fall Term 2019			Fall Term 2018			
	Full-Time	Part-Time	Total	Full-Time	Part-Time	Total	%Chg
KINESIOLOGY and RECREATION MANAGEMENT							
UNDERGRADUATE ¹							
B. Physical Education	76	7	83	75	8	83	
B. Kinesiology	298	12	310	280	8	288	
B. Rec. Mgmt. & Community Development	68	8	76	80	11	91	
Special or Visiting	0	0	0	0	0	0	
SUBTOTAL	442	27	469	435	27	462	1.5%
GRADUATE							
Pre-Masters	1	1	2	1	1	2	
Masters	45	7	52	37	4	41	
Occasional or Visiting Student	0	0	0	0	0	0	
SUBTOTAL	46	8	54	38	5	43	25.6%
TOTAL FACULTY/COLLEGE/SCHOOL	488	35	523	473	32	505	3.6%
LAW							
UNDERGRADUATE							
Juris Doctor (J.D.)	300	0	300	304	0	304	
Juris Doctor (J.D.) - Half-time	6	6	12	5	6	11	
Special or Visiting	2	6	8	3	7	10	
SUBTOTAL	308	12	320	312	13	325	-1.5%
GRADUATE							
Masters ²⁰	35	1	36	19	0	19	
Occasional or Visiting Student	0	0	0	0	0	0	
SUBTOTAL	35	1	36	19	0	19	--
TOTAL FACULTY/COLLEGE/SCHOOL	343	13	356	331	13	344	3.5%
MUSIC, MARCEL A. DESAUTELS FACULTY OF							
UNDERGRADUATE							
B. Jazz Studies	38	4	42	36	3	39	
B. Mus. - Composition	3	0	3	3	0	3	
B. Mus. - General	105	5	110	115	4	119	
B. Mus. - History	2	0	2	1	0	1	
B. Mus. - Music Education ²¹	14	0	14	0	0	--	
B. Mus. - Performance	20	2	22	21	2	23	
Music - Undeclared	0	0	0	0	0	0	
B.Mus./B.Ed. ⁸	0	0	0	5	0	5	
Post-Baccalaureate - Diploma	3	4	7	9	2	11	
Special or Visiting	0	0	0	0	0	0	
SUBTOTAL	185	15	200	190	11	201	-0.5%
GRADUATE							
Pre-Masters	2	0	2	1	0	1	
Masters	29	0	29	27	0	27	
Occasional or Visiting Student	0	0	0	0	0	0	
SUBTOTAL	31	0	31	28	0	28	10.7%
TOTAL FACULTY/COLLEGE/SCHOOL	216	15	231	218	11	229	0.9%

Continued

STUDENT ENROLMENT REPORT - FALL TERM (Continued)

	Fall Term 2019			Fall Term 2018			%Chg
	Full-Time	Part-Time	Total	Full-Time	Part-Time	Total	
SCIENCE							
UNDERGRADUATE ¹							
B.Sc.	2200	436	2636	1871	395	2266	
B.Sc. (Major)	2145	214	2359	2119	238	2357	
B.Sc. (Honours)	392	14	406	388	24	412	
B. Computer Sc. (Honours)	215	9	224	210	13	223	
Special or Visiting	0	0	0	5	0	5	
St. Boniface ⁴	25	3	28	23	4	27	
SUBTOTAL	4977	676	5653	4616	674	5290	6.9%
GRADUATE							
Pre-Masters	0	0	0	1	0	1	
Masters	238	5	243	201	5	206	
Ph.D.	172	5	177	183	5	188	
Occasional or Visiting Student	0	2	2	0	1	1	
SUBTOTAL	410	12	422	385	11	396	6.6%
TOTAL FACULTY/COLLEGE/SCHOOL	5387	688	6075	5001	685	5686	6.8%
SOCIAL WORK							
UNDERGRADUATE							
B.S.W.	93	13	106	81	13	94	
B.S.W. - Concentrated	66	2	68	68	7	75	
B.S.W. - Distance Delivery	139	135	274	140	142	282	
B.S.W. - Inner City Social Work	98	46	144	96	63	159	
B.S.W. - Northern program (Access entry)	35	67	102	59	35	94	
B.S.W. - Northern program (External entry)	6	5	11	6	5	11	
Special or Visiting	0	0	0	0	0	0	
St. Boniface ⁴	0	0	0	3	0	3	
SUBTOTAL	437	268	705	453	265	718	-1.8%
GRADUATE							
Pre-Masters	10	8	18	5	8	13	
Masters	92	50	142	88	50	138	
Ph.D.	8	0	8	8	0	8	
Occasional or Visiting Student	1	0	1	0	3	3	
SUBTOTAL	111	58	169	101	61	162	4.3%
TOTAL FACULTY/COLLEGE/SCHOOL	548	326	874	554	326	880	-0.7%

Continued

STUDENT ENROLMENT REPORT - FALL TERM (Continued)

	Fall Term 2019			Fall Term 2018			%Chg
	Full-Time	Part-Time	Total	Full-Time	Part-Time	Total	
UNIVERSITY 1 ²²							
UNDERGRADUATE							
First Year - new	2590	239	2829	2505	232	2737	3.4%
Continuing	1740	394	2134	1717	377	2094	1.9%
Special or Visiting	0	0	0	0	0	0	
St. Boniface ⁴	20	2	22	18	3	21	
SUBTOTAL	4350	635	4985	4240	612	4852	2.7%
TOTAL FACULTY/COLLEGE/SCHOOL	4350	635	4985	4240	612	4852	2.7%
SUMMARY:							
UNDERGRADUATE							
Degree	20903	2915	23818	20322	2909	23231	
Diploma	249	319	568	250	283	533	
B.Sc. (Dentistry) ¹⁵	20	0	20	23	0	23	
B.Sc. (Medicine) ¹⁵	87	0	87	82	0	82	
Special or Visiting students	412	539	951	402	569	971	
Other	130	19	149	141	32	173	
St. Boniface students ⁴	96	21	117	104	18	122	
UNDERGRADUATE TOTAL	21897	3813	25710	21324	3811	25135	2.3%
GRADUATE							
Pre-Masters	26	13	39	28	13	41	
Joint Masters ⁶	81	17	98	73	14	87	
Masters	2084	424	2508	1976	444	2420	
Diploma	0	0	0	1	0	1	
Ph.D.	1018	54	1072	1012	46	1058	
Occasional or Visiting students	7	27	34	5	23	28	
St. Boniface students ⁴	4	96	100	4	114	118	
GRADUATE TOTAL	3220	631	3851	3099	654	3753	2.6%
POSTGRADUATE MEDICAL EDUCATION ¹⁷	729	0	729	732	0	732	
TOTAL STUDENTS	25846	4444	30290	25155	4465	29620	2.3%

Continued

STUDENT ENROLMENT REPORT - FALL TERM (Continued)

Notes:

1. This faculty/college/school has an option for admission directly from high school.
2. Transfer credit program for graduates of the Agribusiness Diploma at Assiniboine Community College (ACC).
3. Transfer credit program for graduates of the Culinary Arts Diploma at Red River College (RRC).
4. St. Boniface students are included in headcounts when registered in courses at the University of Manitoba.
5. Joint program (American Sign Language) with Red River College (RRC).
6. As at November 1 (Fall Term 2019), there were 112 Joint Master's Program students in the programs shared by the University of Manitoba and the University of Winnipeg (108 in Fall Term 2018). Based on workload calculations, the following JMPs have been reported under the University of Manitoba:

	Fall Term 2019		Fall Term 2018	
	FT	PT	FT	PT
In the Faculty of Arts				
History	31	0	22	1
Public Administration	17	14	16	8
Religion	11	1	8	1
In the Faculty of Graduate Studies				
Peace & Conflict Studies	22	2	27	4
Total	81	17	73	14

7. Transfer credit programs for graduates of the Business Administration diploma programs at École technique et professionnelle (ÉTP), University College of the North (UCN), and Assiniboine (ACC) and Red River (RRC) Colleges.
8. Enrolment in the integrated B.Mus./B.Ed. program is shown in Music for years 3 and 4 and in Education for year 5.
This integrated program no longer has an intake.
9. Includes students in General Studies and the diploma programs coordinated by Extended Education. Students enrolled in online, off campus, or distance education credit courses are shown in their faculty of registration.
10. Students in Certificate programs in Continuing Education, taking undergraduate courses.
11. The Ph.D. in Applied Health Sciences is offered jointly by Kinesiology and Recreation Management, Nursing, and Rehabilitation Sciences.
Enrolment is reported under the Faculty of Graduate Studies.
12. The Ph.D. in Cancer Control is offered jointly by the College of Nursing and the Department of Community Health Sciences.
Enrolment is reported under the Faculty of Graduate Studies.
13. Beginning in 2017, the Rady Faculty of Health Sciences has an option for admission directly from high school.
14. The College of Dentistry changed its name to the Dr. Gerald Niznick College of Dentistry in 2018.
15. B.Sc.(Dentistry) (Medicine) are second and third-year Dental and Medical students who registered for the B.Sc. programs in the summer term.
Includes all students active in the program.
16. Includes students in the After Degree program in Family Social Sciences.
17. Postgraduate Medical Education students are physicians who have completed their undergraduate medical degree who are now registered in clinical residency programs.
18. The U of M offers selected courses, and the majority of fourth-year courses, for the University College of the North via distance education modalities.
Enrolments reflect students registered in U of M courses only.
19. Decrease in enrolment in Pharmacy due to transition from B.Sc. Pharmacy to PharmD program, new in Fall Term 2019.
20. Increase due to introduction of Master of Human Rights, new in Fall Term 2019.
21. The Bachelor of Music (Music Education) new in 2019.
22. The University 1 program was introduced in 1998-99. Most "new" students, with limited or no university experience, have registered under this program.

STUDENT ENROLMENT REPORT

University of Manitoba
As at March 1

	Winter Term 2020			Winter Term 2019			%Chg
	Full-Time	Part-Time	Total	Full-Time	Part-Time	Total	
AGRICULTURAL & FOOD SCIENCES							
UNDERGRADUATE ¹							
B.Sc.	126	11	137	156	9	165	
B.Sc. (Agribusiness)	168	14	182	149	9	158	
B.Sc. (Agribusiness) - ACC ²	0	0	0	0	0	0	
B.Sc. (Agroecology)	13	2	15	18	2	20	
B.Sc. (Food Science)	71	8	79	66	3	69	
B.Sc. (Human Nutritional Sci.)	205	37	242	214	41	255	
B.Sc. (Human Nutritional Sci.) - RRC ³	0	0	0	1	0	1	
B.Sc. (Textile Sci.)	0	0	0	0	0	0	
Pre-Veterinary	0	0	0	3	0	3	
Diploma	139	12	151	130	11	141	7.1%
Int'l Educ. Agrologist Program (IEAP)	0	0	0	0	0	0	
Special or Visiting	3	0	3	4	0	4	
St. Boniface ⁴	0	0	0	0	0	0	
SUBTOTAL	725	84	809	741	75	816	-0.9%
GRADUATE							
Pre-Masters	0	0	0	3	0	3	
Masters	195	8	203	165	12	177	
Ph.D.	90	6	96	98	3	101	
Occasional or Visiting Student	0	5	5	0	1	1	
SUBTOTAL	285	19	304	266	16	282	7.8%
TOTAL FACULTY/COLLEGE/SCHOOL	1010	103	1113	1007	91	1098	1.4%
ARCHITECTURE							
UNDERGRADUATE							
B.E.D.	264	13	277	270	9	279	
B.E.D. (Master's Prep. Program)	10	0	10	13	1	14	
Special or Visiting	2	0	2	3	0	3	
SUBTOTAL	276	13	289	286	10	296	-2.4%
GRADUATE							
Pre-Masters	2	0	2	3	0	3	
Masters	186	2	188	187	2	189	
Ph.D.	6	0	6	3	0	3	
Occasional or Visiting Student	0	0	0	2	2	4	
SUBTOTAL	194	2	196	195	4	199	-1.5%
TOTAL FACULTY/COLLEGE/SCHOOL	470	15	485	481	14	495	-2.0%

Continued

STUDENT ENROLMENT REPORT - WINTER TERM (Continued)

	Winter Term 2020			Winter Term 2019			
	Full-Time	Part-Time	Total	Full-Time	Part-Time	Total	%Chg
ART, SCHOOL OF							
UNDERGRADUATE							
B.F.A.	192	37	229	188	34	222	
B.F.A. (Hons.)	23	3	26	31	3	34	
B.F.A. Art History	6	1	7	2	2	4	
B.F.A. Art History (Hons.)	1	2	3	2	0	2	
Diploma	27	8	35	17	10	27	
Special or Visiting	0	0	0	0	0	0	
SUBTOTAL	249	51	300	240	49	289	3.8%
GRADUATE							
Masters	9	0	9	8	0	8	
Occasional or Visiting Student	0	0	0	0	0	0	
SUBTOTAL	9	0	9	8	0	8	12.5%
TOTAL FACULTY/COLLEGE/SCHOOL	258	51	309	248	49	297	4.0%
ARTS							
UNDERGRADUATE¹							
B. Arts	2863	663	3526	2707	713	3420	
B. Arts - Joint Program (ASL) - RRC ⁵	0	7	7	2	15	17	
B. Arts (Advanced)	317	44	361	307	45	352	
B. Arts (Honours)	189	38	227	190	29	219	
B. Arts Integrated Studies	10	65	75	12	60	72	
Special or Visiting	15	4	19	5	1	6	
St. Boniface ⁴	55	11	66	52	10	62	
SUBTOTAL	3449	832	4281	3275	873	4148	3.2%
GRADUATE							
Pre-Masters	9	5	14	11	4	15	
Joint Masters ⁶	53	12	65	44	15	59	
Masters	162	8	170	180	10	190	
Masters - St. Boniface ⁴	1	5	6	1	7	8	
Ph.D.	168	3	171	166	3	169	
Occasional or Visiting Student	0	3	3	0	2	2	
SUBTOTAL	393	36	429	402	41	443	-3.2%
TOTAL FACULTY/COLLEGE/SCHOOL	3842	868	4710	3677	914	4591	2.6%
BUSINESS, ASPER SCHOOL OF							
UNDERGRADUATE¹							
B. Comm. Hons	1290	192	1482	1224	172	1396	
B. Comm. Hons - ACC ⁷	3	0	3	2	1	3	
B. Comm. Hons - ÉTP ⁷	3	1	4	2	1	3	
B. Comm. Hons - RRC ⁷	38	8	46	54	17	71	
B. Comm. Hons - UCN ⁷	0	0	0	0	0	0	
Special or Visiting	27	0	27	21	0	21	
St. Boniface ⁴	7	1	8	2	1	3	
SUBTOTAL	1368	202	1570	1305	192	1497	4.9%

Continued

STUDENT ENROLMENT REPORT - WINTER TERM (Continued)

	Winter Term 2020			Winter Term 2019			%Chg
	Full-Time	Part-Time	Total	Full-Time	Part-Time	Total	
BUSINESS, ASPER SCHOOL OF							
GRADUATE							
Pre-Masters	0	0	0	0	0	0	
Masters	154	43	197	143	56	199	
Ph.D.	32	0	32	30	0	30	
Occasional or Visiting Student	0	4	4	0	14	14	
SUBTOTAL	186	47	233	173	70	243	-4.1%
TOTAL FACULTY/COLLEGE/SCHOOL	1554	249	1803	1478	262	1740	3.6%
EDUCATION							
UNDERGRADUATE							
B.Ed. (Early Years)	87	3	90	63	0	63	
B.Ed. (Middle Years)	49	2	51	69	4	73	
B.Ed. (Senior Years)	172	7	179	151	7	158	
B.Mus./B.Ed. ⁸ - Year 5	5	0	5	10	0	10	
Post-Baccalaureate Diploma in Educ.	9	335	344	11	327	338	
Special or Visiting	0	0	0	1	0	1	
St. Boniface ⁴	1	1	2	1	2	3	
SUBTOTAL	323	348	671	306	340	646	3.9%
GRADUATE							
Pre-Masters	0	0	0	0	0	0	
Masters	49	180	229	59	184	243	
Ph.D.	33	16	49	29	18	47	
Occasional or Visiting Student	0	2	2	0	0	0	
Pre-Masters - St. Boniface ⁴	0	0	0	0	0	0	
Masters - St. Boniface ⁴	3	84	87	2	101	103	
Occasional or Visiting Student - St. Boniface ⁴	0	0	0	0	0	0	
SUBTOTAL	85	282	367	90	303	393	-6.6%
TOTAL FACULTY/COLLEGE/SCHOOL	408	630	1038	396	643	1039	-0.1%
ENGINEERING							
UNDERGRADUATE							
B.Sc. in Engineering (Biosystems)	133	8	141	132	3	135	
B.Sc. in Engineering (Civil)	287	11	298	277	17	294	
B.Sc. in Engineering (Computer)	144	10	154	133	14	147	
B.Sc. in Engineering (Electrical)	248	34	282	266	32	298	
B.Sc. in Engineering (Mechanical)	403	48	451	421	33	454	
B.Sc. in Engineering - Undeclared	299	11	310	310	6	316	
Int'l Educ. Engineers Qualification (IEEQ)	19	11	30	12	15	27	
Special or Visiting	14	16	30	7	9	16	
SUBTOTAL	1547	149	1696	1558	129	1687	0.5%
GRADUATE							
Pre-Masters	0	0	0	0	0	0	
Masters	248	32	280	238	34	272	
Ph.D.	199	9	208	214	6	220	
Occasional or Visiting Student	0	5	5	0	1	1	
SUBTOTAL	447	46	493	452	41	493	0.0%
TOTAL FACULTY/COLLEGE/SCHOOL	1994	195	2189	2010	170	2180	0.4%

Continued

STUDENT ENROLMENT REPORT - WINTER TERM (Continued)

	Winter Term 2020			Winter Term 2019			%Chg
	Full-Time	Part-Time	Total	Full-Time	Part-Time	Total	
ENVIRONMENT, EARTH, AND RESOURCES, CLAYTON H. RIDDELL FACULTY OF							
UNDERGRADUATE ¹							
General	48	43	91	51	31	82	
Advanced	4	0	4	3	0	3	
Major	263	25	288	263	33	296	
Honours	40	8	48	43	4	47	
Special or Visiting	3	0	3	0	0	0	
SUBTOTAL	358	76	434	360	68	428	1.4%
GRADUATE							
Pre-Masters	0	0	0	0	0	0	
Masters	83	9	92	84	7	91	
Ph.D.	47	1	48	54	0	54	
Occasional or Visiting Student	0	3	3	0	1	1	
SUBTOTAL	130	13	143	138	8	146	-2.1%
TOTAL FACULTY/COLLEGE/SCHOOL	488	89	577	498	76	574	0.5%
EXTENDED EDUCATION ⁹							
UNDERGRADUATE							
Aboriginal Focus Diploma							
Aboriginal Child & Family Services	0	0	0	0	0	0	
Aboriginal Environmental Stewardship	0	0	0	0	0	0	
First Nations Community Wellness	0	0	0	0	0	0	
General Studies							
Auditing, Special or Visiting	339	481	820	303	433	736	11.4%
Other							
Continuing Education Certificate ¹⁰	0	7	7	0	13	13	
Labour Relations & Workplace St.	0	1	1	0	2	2	
St. Boniface ⁴	0	3	3	1	0	1	
SUBTOTAL	339	492	831	304	448	752	10.5%
TOTAL FACULTY/COLLEGE/SCHOOL	339	492	831	304	448	752	10.5%
GRADUATE STUDIES							
Masters							
Interdisciplinary	0	0	0	0	0	0	
Disability Studies	31	0	31	27	1	28	
Joint Masters ⁶							
Peace & Conflict Studies	16	2	18	19	3	22	
Ph.D.							
Applied Health Sciences ¹¹	27	5	32	24	4	28	
Cancer Control ¹²	0	0	0	0	0	0	
Interdisciplinary	0	0	0	0	0	0	
Peace & Conflict Studies	50	2	52	44	0	44	
Occasional or Visiting Student	0	3	3	0	0	0	
SUBTOTAL	124	12	136	114	8	122	11.5%
TOTAL FACULTY/COLLEGE/SCHOOL	124	12	136	114	8	122	11.5%

Continued

STUDENT ENROLMENT REPORT - WINTER TERM (Continued)

	Winter Term 2020			Winter Term 2019			
	Full-Time	Part-Time	Total	Full-Time	Part-Time	Total	%Chg
HEALTH SCIENCES, RADY FACULTY OF							
UNDERGRADUATE ¹³							
B. Health Sciences	120	6	126	116	6	122	
B. Health Studies	37	2	39	13	1	14	
SUBTOTAL	157	8	165	129	7	136	21.3%
DENTAL HYGIENE, SCHOOL OF							
UNDERGRADUATE ¹							
Diploma in Dental Hygiene	58	1	59	57	0	57	
B.Sc. Dental Hygiene (degree completion)	1	3	4	0	1	1	
Special or Visiting	0	0	0	0	0	0	
SUBTOTAL	59	4	63	57	1	58	8.6%
SUBTOTAL COLLEGE/SCHOOL	59	4	63	57	1	58	8.6%
DENTISTRY, DR. GERALD NIZNICK COLLEGE OF¹⁴							
UNDERGRADUATE							
Doctor of Dental Medicine (DMD)	114	0	114	115	0	115	
Int'l Dentist Degree Program (IDDP)	13	0	13	10	0	10	
B.Sc. (Dentistry) ¹⁵	20	0	20	23	0	23	
Special or Visiting	0	0	0	0	0	0	
SUBTOTAL	147	0	147	148	0	148	-0.7%
GRADUATE							
Pre-Masters	0	0	0	0	0	0	
Masters	33	2	35	32	2	34	
Ph.D.	6	0	6	7	0	7	
Occasional or Visiting Student	0	0	0	0	0	0	
SUBTOTAL	39	2	41	39	2	41	0.0%
SUBTOTAL COLLEGE/SCHOOL	186	2	188	187	2	189	-0.5%
MEDICINE, MAX RADY COLLEGE OF							
UNDERGRADUATE							
Doctor of Medicine (M.D.)	448	0	448	448	0	448	
Externals	39	0	39	45	0	45	
B. Human Ecology - FSS ¹⁶	64	14	78	106	17	123	
B.Sc. (Medicine) ¹⁵	86	0	86	82	0	82	
Special or Visiting	0	0	0	0	0	0	
SUBTOTAL	637	14	651	681	17	698	-6.7%
GRADUATE							
Pre-Masters	0	0	0	0	0	0	
Masters	197	7	204	205	11	216	
Diploma	0	0	0	0	0	0	
Ph.D.	138	4	142	118	2	120	
Occasional or Visiting Student	0	15	15	1	13	14	
SUBTOTAL	335	26	361	324	26	350	3.1%
POSTGRADUATE MEDICAL EDUCATION ¹⁷							
Postgraduate Medical Education	732	0	732	734	0	734	
SUBTOTAL	732	0	732	734	0	734	
SUBTOTAL COLLEGE/SCHOOL	1704	40	1744	1739	43	1782	-2.1%

Continued

STUDENT ENROLMENT REPORT - WINTER TERM (Continued)

	Winter Term 2020			Winter Term 2019			%Chg
	Full-Time	Part-Time	Total	Full-Time	Part-Time	Total	
HEALTH SCIENCES, RADY FACULTY OF							
NURSING, COLLEGE OF							
UNDERGRADUATE							
B. of Nursing (B.N.)	773	31	804	805	23	828	
B.N. - UM/Univ. College of the North ¹⁸	25	30	55	10	49	59	
Bacc. Program for Reg. Nurses (BPRN)	1	12	13	2	15	17	
Special or Visiting	0	0	0	0	0	0	
SUBTOTAL	799	73	872	817	87	904	-3.5%
GRADUATE							
Masters	46	40	86	41	35	76	
Ph.D.	19	3	22	9	3	12	
Occasional or Visiting Student	0	2	2	0	0	0	
SUBTOTAL	65	45	110	50	38	88	25.0%
SUBTOTAL COLLEGE/SCHOOL	864	118	982	867	125	992	-1.0%
PHARMACY, COLLEGE OF ¹⁹							
UNDERGRADUATE							
B.Sc. in Pharmacy ¹⁹	94	0	94	195	9	204	
PharmD ¹⁹	55	0	55	--	--	--	
Special or Visiting	0	0	0	0	0	0	
SUBTOTAL	149	0	149	195	9	204	--
GRADUATE							
Pre-Masters	0	0	0	0	0	0	
Masters	11	2	13	7	1	8	
Ph.D.	13	0	13	13	1	14	
Occasional or Visiting Student	0	0	0	0	0	0	
SUBTOTAL	24	2	26	20	2	22	18.2%
SUBTOTAL COLLEGE/SCHOOL	173	2	175	215	11	226	--
REHABILITATION SCIENCES, COLLEGE OF							
UNDERGRADUATE							
B. Respiratory Therapy	47	0	47	45	0	45	
B. Respiratory Therapy (deg. comp.)	0	0	0	0	0	0	
Special or Visiting	0	0	0	0	0	0	
SUBTOTAL	47	0	47	45	0	45	4.4%
GRADUATE							
Masters	215	7	222	213	6	219	
Occasional or Visiting Student	0	0	0	0	0	0	
SUBTOTAL	215	7	222	213	6	219	1.4%
SUBTOTAL COLLEGE/SCHOOL	262	7	269	258	6	264	1.9%
TOTAL FACULTY/COLLEGE/SCHOOL	3405	181	3586	3452	195	3647	-1.7%

Continued

STUDENT ENROLMENT REPORT - WINTER TERM (Continued)

	Winter Term 2020			Winter Term 2019			%Chg
	Full-Time	Part-Time	Total	Full-Time	Part-Time	Total	
KINESIOLOGY and RECREATION MANAGEMENT							
UNDERGRADUATE ¹							
B. Physical Education	76	4	80	74	6	80	
B. Kinesiology	281	10	291	270	8	278	
B. Rec. Mgmt. & Community Development	63	7	70	74	8	82	
Special or Visiting	0	0	0	0	0	0	
SUBTOTAL	420	21	441	418	22	440	0.2%
GRADUATE							
Pre-Masters	1	0	1	1	1	2	
Masters	43	8	51	39	7	46	
Occasional or Visiting Student	0	0	0	0	0	0	
SUBTOTAL	44	8	52	40	8	48	8.3%
TOTAL FACULTY/COLLEGE/SCHOOL	464	29	493	458	30	488	1.0%
LAW							
UNDERGRADUATE							
Juris Doctor (J.D.)	298	0	298	299	0	299	
Juris Doctor (J.D.) - Half-time	5	6	11	9	6	15	
Special or Visiting	1	5	6	3	7	10	
SUBTOTAL	304	11	315	311	13	324	-2.8%
GRADUATE							
Masters ²⁰	32	1	33	14	0	14	
Occasional or Visiting Student	0	0	0	0	0	0	
SUBTOTAL	32	1	33	14	0	14	--
TOTAL FACULTY/COLLEGE/SCHOOL	336	12	348	325	13	338	3.0%
MUSIC, MARCEL A. DESAUTELS FACULTY OF							
UNDERGRADUATE							
B. Jazz Studies	32	6	38	33	6	39	
B. Mus. - Composition	3	0	3	3	0	3	
B. Mus. - General	102	7	109	104	12	116	
B. Mus. - History	2	0	2	1	0	1	
B. Mus. - Music Education ²¹	14	0	14	--	--	--	
B. Mus. - Performance	19	3	22	19	2	21	
Music - Undeclared	0	0	0	0	0	0	
B.Mus./B.Ed. ⁸	0	0	0	6	0	6	
Post-Baccalaureate - Diploma	4	1	5	8	2	10	
Special or Visiting	0	0	0	0	0	0	
SUBTOTAL	176	17	193	174	22	196	-1.5%
GRADUATE							
Pre-Masters	0	2	2	1	0	1	
Masters	29	0	29	26	0	26	
Occasional or Visiting Student	0	0	0	0	0	0	
SUBTOTAL	29	2	31	27	0	27	14.8%
TOTAL FACULTY/COLLEGE/SCHOOL	205	19	224	201	22	223	0.4%

Continued

STUDENT ENROLMENT REPORT - WINTER TERM (Continued)

	Winter Term 2020			Winter Term 2019			%Chg
	Full-Time	Part-Time	Total	Full-Time	Part-Time	Total	
SCIENCE							
UNDERGRADUATE ¹							
B.Sc.	2144	460	2604	1691	460	2151	
B.Sc. (Major)	2080	217	2297	2108	197	2305	
B.Sc. (Honours)	397	15	412	395	15	410	
B. Computer Sc. (Honours)	203	12	215	208	11	219	
Special or Visiting	2	0	2	4	1	5	
St. Boniface ⁴	22	4	26	20	1	21	
SUBTOTAL	4848	708	5556	4426	685	5111	8.7%
GRADUATE							
Pre-Masters	1	1	2	0	0	0	
Masters	236	5	241	198	5	203	
Ph.D.	172	4	176	183	5	188	
Occasional or Visiting Student	0	1	1	0	1	1	
SUBTOTAL	409	11	420	381	11	392	7.1%
TOTAL FACULTY/COLLEGE/SCHOOL	5257	719	5976	4807	696	5503	8.6%
SOCIAL WORK							
UNDERGRADUATE							
B.S.W.	85	19	104	81	15	96	
B.S.W. - Concentrated	68	1	69	70	3	73	
B.S.W. - Distance Delivery	143	121	264	136	148	284	
B.S.W. - Inner City Social Work	98	47	145	92	71	163	
B.S.W. - Northern program (Access entry)	48	46	94	68	13	81	
B.S.W. - Northern program (External entry)	8	3	11	10	1	11	
Special or Visiting	0	0	0	0	0	0	
St. Boniface ⁴	1	0	1	3	0	3	
SUBTOTAL	451	237	688	460	251	711	-3.2%
GRADUATE							
Pre-Masters	10	8	18	4	10	14	
Masters	86	46	132	82	45	127	
Ph.D.	8	0	8	8	0	8	
Occasional or Visiting Student	0	0	0	0	2	2	
SUBTOTAL	104	54	158	94	57	151	4.6%
TOTAL FACULTY/COLLEGE/SCHOOL	555	291	846	554	308	862	-1.9%

Continued

STUDENT ENROLMENT REPORT - WINTER TERM (Continued)

	Winter Term 2020			Winter Term 2019			%Chg
	Full-Time	Part-Time	Total	Full-Time	Part-Time	Total	
UNIVERSITY 1 ²²							
UNDERGRADUATE							
First Year - new	2637	387	3024	2531	410	2941	2.8%
Continuing	1507	473	1980	1485	446	1931	2.5%
Special or Visiting	0	0	0	0	0	0	
St. Boniface ⁴	31	5	36	33	9	42	
SUBTOTAL	4175	865	5040	4049	865	4914	2.6%
TOTAL FACULTY/COLLEGE/SCHOOL	4175	865	5040	4049	865	4914	2.6%
SUMMARY:							
UNDERGRADUATE							
Degree	20079	3298	23377	19437	3309	22746	
Diploma	237	358	595	223	352	575	
B.Sc. (Dentistry) ¹⁵	20	0	20	23	0	23	
B.Sc. (Medicine) ¹⁵	86	0	86	82	0	82	
Special or Visiting students	406	506	912	351	451	802	
Other	58	18	76	57	28	85	
St. Boniface students ⁴	117	25	142	112	23	135	
UNDERGRADUATE TOTAL	21003	4205	25208	20285	4163	24448	3.1%
GRADUATE							
Pre-Masters	23	16	39	23	15	38	
Joint Masters ⁶	69	14	83	63	18	81	
Masters	2045	400	2445	1948	418	2366	
Diploma	0	0	0	0	0	0	
Ph.D.	1008	53	1061	1000	45	1045	
Occasional or Visiting students	0	43	43	3	37	40	
St. Boniface students ⁴	4	89	93	3	108	111	
GRADUATE TOTAL	3149	615	3764	3040	641	3681	2.3%
POSTGRADUATE MEDICAL EDUCATION ¹⁷	732	0	732	734	0	734	
TOTAL STUDENTS	24884	4820	29704	24059	4804	28863	2.9%

Continued

STUDENT ENROLMENT REPORT - WINTER TERM (Continued)

Notes:

1. This faculty/college/school has an option for admission directly from high school.
2. Transfer credit program for graduates of the Agribusiness Diploma at Assiniboine Community College (ACC).
3. Transfer credit program for graduates of the Culinary Arts Diploma at Red River College (RRC).
4. St. Boniface students are included in headcounts when registered in courses at the University of Manitoba.
5. Joint program (American Sign Language) with Red River College (RRC).
6. As at March 1 (Winter Term 2020), there were 107 Joint Master's Program students in the programs shared by the University of Manitoba and the University of Winnipeg (98 in Winter Term 2019). Based on workload calculations, the following JMPs have been reported under the University of Manitoba:

	Winter Term 2020		Winter Term 2019	
	FT	PT	FT	PT
In the Faculty of Arts				
History	29	0	21	0
Public Administration	14	11	15	14
Religion	10	1	8	1
In the Faculty of Graduate Studies				
Peace & Conflict Studies	16	2	19	3
Total	69	14	63	18

7. Transfer credit programs for graduates of the Business Administration diploma programs at École technique et professionnelle (ÉTP), University College of the North (UCN), and Assiniboine (ACC) and Red River (RRC) Colleges.
8. Enrolment in the integrated B.Mus./B.Ed. program is shown in Music for years 3 and 4 and in Education for year 5.
This integrated program no longer has an intake.
9. Includes students in General Studies and the diploma programs coordinated by Extended Education. Students enrolled in online, off campus, or distance education credit courses are shown in their faculty of registration.
10. Students in Certificate programs in Continuing Education, taking undergraduate courses.
11. The Ph.D. in Applied Health Sciences is offered jointly by Kinesiology and Recreation Management, Nursing, and Rehabilitation Sciences.
Enrolment is reported under the Faculty of Graduate Studies.
12. The Ph.D. in Cancer Control is offered jointly by the College of Nursing and the Department of Community Health Sciences.
Enrolment is reported under the Faculty of Graduate Studies.
13. Beginning in 2017, the Rady Faculty of Health Sciences has an option for admission directly from high school.
14. The College of Dentistry changed its name to the Dr. Gerald Niznick College of Dentistry in 2018.
15. B.Sc.(Dentistry) (Medicine) are second and third-year Dental and Medical students who registered for the B.Sc. programs in the summer term.
Includes all students active in the program.
16. Includes students in the After Degree program in Family Social Sciences.
17. Postgraduate Medical Education students are physicians who have completed their undergraduate medical degree who are now registered in clinical residency programs.
18. The U of M offers selected courses, and the majority of fourth-year courses, for the University College of the North via distance education modalities.
Enrolments reflect students registered in U of M courses only.
19. Decrease in enrolment in Pharmacy due to transition from B.Sc. Pharmacy to PharmD program, new in Fall Term 2019.
20. Increase due to introduction of Master of Human Rights, new in Fall Term 2019.
21. The Bachelor of Music (Music Education) new in 2019.
22. The University 1 program was introduced in 1998-99. Most "new" students, with limited or no university experience, have registered under this program.

GRADUATE ENROLMENT BY PROGRAM¹
University of Manitoba
As at November 1 – Fall Term 2019

Area of Study	Ph.D.			Masters			Pre-Masters			Occasional ²			Total		
	Full-time		Total	Full-time		Total	Full-time		Total	Full-time		Total	Full-time		Total
	2019	2018	2019	2019	2018	2019	2019	2018	2019	2019	2018	2019	2019	2018	2019
Agricultural & Food Sciences															
Agribusiness and Agric. Econ.	0	0	0	31	0	0	0	0	0	0	0	0	31	0	31
Animal Science	14	0	14	22	0	22	0	0	0	0	0	0	36	0	36
Biosystems Engineering	20	2	22	53	1	54	0	0	0	0	0	0	73	3	76
Entomology	3	0	3	10	0	10	0	0	0	0	0	0	13	0	13
Food Science	10	0	10	14	0	14	0	0	0	1	0	1	25	0	25
Human Nutritional Sciences	20	0	20	26	1	27	0	0	0	0	0	0	46	1	47
Plant Science	17	2	19	25	4	29	0	0	0	0	0	0	42	6	48
Soil Science	12	1	13	11	2	13	0	0	0	0	1	1	23	4	27
Textile Sciences	0	0	0	0	0	0	0	0	0	0	0	0	0	0	0
Subtotal	96	5	101	192	8	200	0	0	0	1	2	2	289	14	303
Architecture															
Architecture	0	0	0	58	0	58	0	0	0	1	0	1	59	0	59
City Planning	0	0	0	37	1	38	0	0	0	0	0	0	37	1	38
Design and Planning	6	0	6	0	0	0	0	0	0	0	0	0	6	0	6
Interior Design	0	0	0	54	0	54	2	0	2	0	0	0	56	0	56
Landscape Architecture	0	0	0	47	1	48	0	0	0	0	0	0	47	1	48
Subtotal	6	0	6	196	2	198	2	0	2	1	0	1	205	2	207
Art, School of															
Fine Arts	0	0	0	8	0	8	0	0	0	0	0	0	8	0	8
Subtotal	0	0	0	8	0	8	0	0	0	0	0	0	8	0	8
Arts³															
Anthropology	27	1	28	13	1	14	0	0	0	0	0	0	40	2	42
Classics	0	0	0	2	1	3	0	0	0	0	0	0	2	1	3
Economics	16	0	16	17	1	18	3	0	3	0	0	0	36	1	37
English	16	1	17	13	1	14	2	1	3	0	0	0	31	3	34
French	5	0	5	4	0	4	0	0	0	0	0	0	9	0	9
German & Slavic Studies	0	0	0	2	1	3	0	0	0	0	0	0	2	1	3
History	8	0	8	31	0	31	1	1	2	0	0	0	40	1	41
Icelandic Studies	0	0	0	1	0	1	0	0	0	0	0	0	1	0	1
Linguistics	12	0	12	12	0	12	1	0	1	0	0	1	25	0	25
Native Studies	19	0	19	9	1	10	0	0	0	0	1	1	28	2	30
Philosophy	0	0	0	9	0	9	1	1	2	0	0	0	10	1	11
Political Studies	0	0	0	23	3	26	1	0	1	0	0	0	24	3	27
Psychology	52	0	52	31	0	31	0	0	0	0	1	1	83	1	84
School Psychology	0	0	0	16	0	16	0	0	0	0	0	0	16	0	16
Public Administration	0	0	0	17	14	31	0	0	0	0	0	0	17	14	31
Religion	2	0	2	11	1	12	0	0	0	0	0	0	13	1	14
Sociology	13	2	15	20	0	20	2	1	3	0	0	0	35	3	38
Canadian Studies (USB) ⁴	0	0	0	6	7	13	0	0	0	0	0	0	1	6	7
Subtotal	170	4	174	232	30	262	11	4	15	0	2	2	413	40	453
															466

Continued

OIA 2020/12

31

Continued

GRADUATE ENROLMENT BY PROGRAM¹ - FALL TERM 2019 (Continued)

Area of Study	Ph.D.			Masters			Pre-Masters			Occasional ²			Total		
	Full-time		Part-time	Full-time		Part-time	Full-time		Part-time	Full-time		Part-time	Full-time		Part-time
	2019	2018	Total	2019	2018	Total	2019	2018	Total	2019	2018	Total	2019	2018	Total
Graduate Studies															
Applied Health Sciences ⁶	28	5	33	0	0	0	0	0	0	0	0	0	28	5	33
Cancer Control ⁷	0	0	0	0	0	0	0	0	0	0	0	0	0	0	0
Disability Studies	0	0	0	30	0	30	0	0	0	0	0	0	30	0	30
Interdisciplinary Program ⁸	0	0	0	0	0	0	0	0	0	0	0	0	0	0	0
Peace & Conflict Studies ³	54	1	55	22	2	24	0	0	0	0	0	0	76	3	79
Subtotal	82	6	88	52	2	54	0	0	0	0	0	0	134	8	142
Health Sciences, Rady Faculty of															
Dentistry, Dr. Gerald Niznick College of⁹															
Oral & Maxillofacial Surgery	0	0	0	5	0	5	0	0	0	0	0	0	5	0	5
Oral Biology	6	0	6	4	2	6	0	0	0	0	0	0	10	2	12
Pediatric Dentistry	0	0	0	6	0	6	0	0	0	0	0	0	6	0	6
Periodontics	0	0	0	6	0	6	0	0	0	0	0	0	6	0	6
Preventive Dental Sciences	0	0	0	9	0	9	0	0	0	0	0	0	9	0	9
Prosthodontics ¹⁰	0	0	0	3	0	3	0	0	0	0	0	0	3	0	3
Subtotal	6	0	6	33	2	35	0	0	0	0	0	0	39	2	41
Medicine, Max Rady College of															
Biochem. and Medical Genetics	6	0	6	21	0	21	0	0	0	0	0	0	27	0	27
Genetic Counseling	0	0	0	6	0	6	0	0	0	0	0	0	6	0	6
Community Health Sciences	32	3	35	53	9	62	0	0	0	10	10	22	85	22	107
Diploma, Community Health Sciences ¹¹	0	0	0	0	0	0	0	0	0	0	0	0	0	0	0
Family Social Sciences	0	0	0	0	0	0	0	0	0	0	0	0	0	0	0
Human Anatomy & Cell Science	10	0	10	7	0	7	0	0	0	0	0	0	17	0	17
Immunology	8	0	8	12	0	12	0	0	0	0	0	0	20	0	20
Medical Microbiology	14	1	15	5	0	5	0	0	0	0	0	0	19	1	20
Medical Microbiology & Infectious Diseases	17	1	18	30	0	30	0	0	0	0	0	0	47	1	48
Pathology	0	0	0	6	0	6	0	0	0	0	0	0	6	0	6
Pharmacology & Therapeutics	13	0	13	11	0	11	0	0	0	0	0	0	24	0	24
Physician Assistant Education	0	0	0	30	0	30	0	0	0	0	0	0	30	0	30
Physiology & Pathophysiology	30	0	30	28	0	28	0	0	0	0	0	0	58	0	58
Surgery	0	0	0	7	0	7	0	0	0	0	0	0	7	0	7
Subtotal	130	5	135	216	9	225	0	0	0	10	10	24	346	24	370
Nursing, College of															
Nursing	18	3	21	29	23	52	0	0	0	2	2	47	28	75	
Nurse Practitioner	0	0	0	16	0	16	0	0	0	0	0	20	16	36	
Subtotal	18	3	21	49	39	88	0	0	0	2	2	67	44	111	93
Pharmacy, College of															
Pharmacy	14	0	14	10	1	11	0	0	0	0	0	24	1	25	
Subtotal	14	0	14	10	1	11	0	0	0	0	0	24	1	25	19
Rehabilitation Sciences, College of															
Medical Rehabilitation	0	0	0	0	2	2	0	0	0	0	0	0	0	2	2
Occupational Therapy - accelerated	0	0	0	0	0	0	0	0	0	0	0	0	0	0	0
Occupational Therapy - regular	0	0	0	102	0	102	0	0	0	0	0	102	0	102	
Physical Therapy	0	0	0	101	0	101	0	0	0	0	0	101	0	101	
Rehabilitation Sciences	0	0	0	15	5	20	0	0	0	1	1	15	6	21	
Subtotal	0	0	0	218	7	225	0	0	0	1	1	218	8	226	222
Faculty Subtotal	168	8	176	526	58	584	0	0	0	13	13	694	79	773	730

Continued

GRADUATE ENROLMENT BY PROGRAM¹ - FALL TERM 2019 (Continued)

Area of Study	Ph.D.			Masters			Pre-Masters			Occasional ²			Total		
	Full-time		Total	Full-time		Total	Full-time		Total	Full-time		Total	Full-time		Total
	2019	2018	2019	2019	2018	2019	2019	2018	2019	2019	2018	2019	2019	2018	2019
Kinesiology & Recreation Management	0	0	0	45	7	52	1	1	2	0	0	0	46	8	54
Subtotal	0	0	0	45	7	52	1	1	2	0	0	0	46	8	54
Law	0	0	0	19	1	20	0	0	0	0	0	0	19	1	20
Law	0	0	0	16	0	16	0	0	0	0	0	0	16	0	16
Subtotal	0	0	0	35	1	36	0	0	0	0	0	0	35	1	36
Music, Marcel A. Desautels Faculty of	0	0	0	2	0	2	0	0	0	0	0	0	2	0	2
Composition	0	0	0	4	0	4	0	0	0	0	0	0	4	0	4
Conducting	0	0	0	1	0	1	2	0	2	0	0	0	3	0	3
Music	0	0	0	22	0	22	0	0	0	0	0	0	22	0	22
Performance	0	0	0	29	0	29	2	0	2	0	0	0	31	0	31
Subtotal	0	0	0	44	0	44	2	0	2	0	0	0	46	0	46
Science	43	1	44	48	4	52	0	0	0	0	0	0	48	4	52
Biological Sciences	24	1	25	36	0	36	0	0	0	0	0	0	36	0	36
Chemistry	23	2	25	59	1	60	0	0	0	0	1	1	60	1	61
Computer Science	12	0	12	21	0	21	0	0	0	0	0	0	21	0	21
Mathematics	22	0	22	23	0	23	0	0	0	0	0	0	23	0	23
Microbiology	37	0	37	30	0	30	0	0	0	0	0	0	30	0	30
Physics and Astronomy	11	1	12	21	0	21	0	0	0	0	0	0	21	0	21
Statistics	172	5	177	238	5	243	0	0	0	0	0	0	238	5	243
Subtotal	43	1	44	48	4	52	0	0	0	0	0	0	48	4	52
Social Work	0	0	0	9	2	11	0	0	0	0	0	0	9	2	11
Direct Practice - Gps/Community	0	0	0	26	33	59	0	0	0	0	0	0	26	33	59
Direct Practice - Indvl/Families	0	0	0	36	2	38	0	0	0	0	0	0	36	2	38
Indigenous Knowledge	0	0	0	6	0	6	0	0	0	0	0	0	6	0	6
Indigenous Practice	0	0	0	14	10	24	0	0	0	0	0	0	14	10	24
Leadership, Mgmt & Policy	0	0	0	0	0	0	0	0	0	0	0	0	0	0	0
Research - Social Work	0	0	0	0	0	0	0	0	0	0	0	0	0	0	0
Social-Clinical Intervention	0	0	0	0	2	2	0	0	0	0	0	0	0	2	2
Social Services Admin.	0	0	0	0	1	1	0	0	0	0	0	0	0	1	1
Social Work	8	0	8	92	50	142	10	8	18	1	0	1	111	8	119
Subtotal	8	0	8	92	50	142	10	8	18	1	0	1	111	8	119
Total	1,018	54	1,072	2,169	537	2,706	26	13	39	7	27	34	3,220	631	3,851

Continued

GRADUATE ENROLMENT BY PROGRAM¹ - FALL TERM 2019 (Continued)

Notes:

1. Graduate figures include students continuing in a course or thesis over more than one term.
2. Occasional student category includes visiting graduate students.
3. As at November 1 (Fall Term 2019), there were 112 Joint Master's Program students in the programs shared by the University of Manitoba and the University of Winnipeg (108 in Fall Term 2018). Based on workload calculations, the following JMPs have been reported under the University of Manitoba:

	Fall Term 2019		Fall Term 2018	
	FT	PT	FT	PT
In the Faculty of Arts				
History	31	0	22	1
Public Administration	17	14	16	8
Religion	11	1	8	1
In Graduate Studies				
Peace and Conflict Studies	22	2	27	4
Total	81	17	73	14
4. Includes students in the Canadian Studies program at St. Boniface taking courses at the U of M.
5. Includes students in the Education program at St. Boniface taking courses at the U of M.
6. The Ph.D. in Applied Health Sciences is offered jointly by Kinesiology & Recreation Management, Nursing, and Rehabilitation Sciences. It is reported under Graduate Studies.
7. The interdisciplinary Ph.D. program in Cancer Control is offered jointly by the College of Nursing and the Department of Community Health Sciences. It is reported under Graduate Studies.
8. Effective 2003, newly admitted students in interdisciplinary graduate programs are reflected in the Faculty of their advisor.
9. The College of Dentistry changed its name to the Dr. Gerald Niznick College of Dentistry in 2018.
10. The Master of Science in Prosthodontics new in Fall Term 2018.
11. Includes those students taking a Diploma in Population Health.
12. The Master of Human Rights new in Fall Term 2019.

GRADUATE ENROLMENT BY PROGRAM¹ University of Manitoba As at March 1 - Winter Term 2020

Area of Study	Ph.D.			Masters			Pre-Masters			Occasional ²			Total		
	Full-time	Part-time	Total	Full-time	Part-time	Total	Full-time	Part-time	Total	Full-time	Part-time	Total	Full-time	Part-time	Total
Agricultural & Food Sciences															
Agribusiness and Agric. Econ.	0	0	0	33	0	33	0	0	0	0	0	0	33	0	33
Animal Science	12	0	12	21	0	21	0	0	0	0	0	0	33	0	33
Biosystems Engineering	21	2	23	56	0	56	0	0	0	0	0	0	77	2	79
Entomology	3	0	3	11	0	11	0	0	0	0	1	1	14	1	15
Food Science	8	0	8	15	0	15	0	0	0	0	0	0	23	0	23
Human Nutritional Sciences	17	0	17	23	2	25	0	0	0	0	0	0	40	2	42
Plant Science	15	3	18	26	4	30	0	0	0	0	1	1	41	8	49
Soil Science	14	1	15	10	2	12	0	0	0	0	3	3	24	6	30
Textile Sciences	0	0	0	0	0	0	0	0	0	0	0	0	0	0	0
Subtotal	90	6	96	195	8	203	0	0	0	0	5	5	285	19	304
Architecture															
Architecture	0	0	0	59	0	59	0	0	0	0	0	0	59	0	59
City Planning	0	0	0	34	1	35	0	0	0	0	0	0	34	1	35
Design and Planning	6	0	6	0	0	0	0	0	0	0	0	0	6	0	6
Interior Design	0	0	0	51	0	51	2	0	2	0	0	0	53	0	53
Landscape Architecture	0	0	0	42	1	43	0	0	0	0	0	0	42	1	43
Subtotal	6	0	6	186	2	188	2	0	2	0	0	0	194	2	196
Art, School of															
Fine Arts	0	0	0	9	0	9	0	0	0	0	0	0	9	0	9
Subtotal	0	0	0	9	0	9	0	0	0	0	0	0	9	0	9
Arts³															
Anthropology	26	0	26	12	1	13	0	0	0	0	0	0	38	1	39
Classics	0	0	0	1	0	1	0	0	0	0	0	0	1	0	1
Economics	14	0	14	12	1	13	2	0	2	0	0	0	28	1	29
English	16	1	17	13	1	14	2	2	4	0	0	0	31	4	35
French	4	0	4	5	0	5	0	0	0	0	0	0	9	0	9
German & Slavic Studies	0	0	0	2	1	3	0	0	0	0	0	0	2	1	3
History	7	0	7	29	0	29	1	1	2	0	0	0	37	1	38
Icelandic Studies	0	0	0	0	0	0	0	0	0	0	0	0	0	0	0
Linguistics	14	0	14	12	0	12	1	0	1	0	0	0	27	0	27
Native Studies	18	0	18	10	1	11	0	0	0	0	0	0	28	1	29
Philosophy	0	0	0	10	0	10	1	0	1	0	0	0	11	0	11
Political Studies	0	0	0	20	3	23	1	0	1	0	0	0	21	3	24
Psychology	54	0	54	29	0	29	0	0	0	0	3	3	83	3	86
School Psychology	0	0	0	16	0	16	0	0	0	0	0	0	16	0	16
Public Administration	0	0	0	14	11	25	0	0	0	0	0	0	14	11	25
Religion	2	0	2	10	1	11	0	0	0	0	0	0	12	1	13
Sociology	13	2	15	20	0	20	1	2	3	0	0	0	34	4	38
Canadian Studies (USB) ⁴	0	0	0	1	5	6	0	0	0	0	0	0	1	5	6
Subtotal	168	3	171	216	25	241	9	5	14	0	3	3	393	36	429
															443

Continued

GRADUATE ENROLMENT BY PROGRAM¹ - WINTER TERM 2020 (Continued)

Area of Study	Ph.D.			Masters			Pre-Masters			Occasional ²			Total		
	Full-time		Part-time	Full-time		Part-time	Full-time		Part-time	Full-time		Part-time	Full-time		Part-time
	2020	2019	Total	2020	2019	Total	2020	2019	Total	2020	2019	Total	2020	2019	Total
Business, Asper School of															
Finance	0	0	0	25	0	25	0	0	0	0	0	0	25	0	25
General Management	0	0	0	0	0	0	0	0	0	0	0	0	0	0	0
Management	32	0	32	20	0	20	0	0	0	0	0	0	52	0	52
Management Interdisciplinary	0	0	0	109	43	152	0	0	0	4	4	8	109	47	156
Subtotal	32	0	32	154	43	197	0	0	0	4	4	8	186	47	233
Education															
Education - Ph.D.															
Ad Hoc	2	1	3	0	0	0	0	0	0	0	0	0	2	1	3
Administration	25	12	37	0	0	0	0	0	0	0	0	0	25	12	37
Language and Literacy	5	3	8	0	0	0	0	0	0	0	0	0	5	3	8
Educ Admin, Fndns & Psychology															
Adult & Post Secondary Educ.	0	0	0	1	0	1	0	0	0	1	1	2	1	0	1
Counselling Psychology	0	0	0	0	2	2	0	0	0	0	0	0	0	2	2
Cross-Cultural, Soc., & Phil. Fndns in Educ.	0	0	0	9	18	27	0	0	0	0	0	0	9	18	27
Education Administration	0	0	0	3	11	14	0	0	0	0	0	0	3	11	14
Inclusive Education	0	0	0	3	39	42	0	0	0	0	0	0	3	39	42
Social Foundations of Educ.	0	0	0	0	22	22	0	0	0	0	0	0	0	22	22
Curriculum, Teaching & Learning															
General Curriculum	0	0	0	0	0	0	0	0	0	0	0	0	0	0	0
Language and Literacy	0	0	0	1	0	1	0	0	0	1	1	2	1	1	2
Second Language Education	0	0	0	0	40	40	0	0	0	0	0	0	0	40	40
Education (USB) ⁵	0	0	0	23	10	33	0	0	0	0	0	0	23	10	33
Subtotal	33	16	49	52	264	316	0	0	0	2	2	4	85	282	367
Engineering															
Biomedical Engineering	15	1	16	14	1	15	0	0	0	0	0	0	29	2	31
Civil Engineering	53	2	55	82	17	99	0	0	0	2	2	4	135	21	156
Electrical and Computer Eng.	88	3	91	90	11	101	0	0	0	3	3	6	178	17	195
Mechanical Engineering	43	3	46	62	3	65	0	0	0	0	0	0	105	6	111
Subtotal	199	9	208	248	32	280	0	0	0	5	5	10	447	46	493
Environment, Earth, and Resources,															
Clayton H. Riddell Faculty of															
Environment and Geography	0	0	0	33	7	40	0	0	0	0	0	0	33	7	40
Geography	25	1	26	5	0	5	0	0	0	0	0	0	30	1	31
Geological Sciences	5	0	5	14	0	14	0	0	0	0	0	0	19	0	19
Natural Resources & Env Mgmt	17	0	17	0	0	0	0	0	0	1	1	2	17	1	18
Natural Resources Institute	0	0	0	31	2	33	0	0	0	2	2	4	31	4	35
Subtotal	47	1	48	83	9	92	0	0	0	3	3	7	130	13	143

Continued

GRADUATE ENROLMENT BY PROGRAM¹ - WINTER TERM 2020 (Continued)

Area of Study	Ph.D.			Masters			Pre-Masters			Occasional ²			Total		
	Full-time		Total	Full-time		Total	Full-time		Total	Full-time		Total	Full-time		Total
	2020	2019	2020	2020	2019	2020	2020	2019	2020	2020	2019	2020	2020	2019	2020
Graduate Studies															
Applied Health Sciences ⁶	27	5	32	0	0	0	0	0	0	0	0	0	27	5	32
Cancer Control ⁷	0	0	0	0	0	0	0	0	0	0	0	0	0	0	0
Disability Studies	0	0	0	31	0	31	0	0	0	0	0	0	31	0	31
Interdisciplinary Program ⁸	0	0	0	0	0	0	0	0	0	0	0	0	0	0	0
Peace & Conflict Studies ³	50	2	52	16	2	18	0	0	0	3	3	66	7	73	73
Subtotal	77	7	84	47	2	49	0	0	0	3	3	124	12	136	122
Health Sciences, Rady Faculty of															
Dentistry, Dr. Gerald Niznick College of⁹															
Oral & Maxillofacial Surgery	0	0	0	5	0	5	0	0	0	0	0	5	0	5	5
Oral Biology	6	0	6	4	2	6	0	0	0	0	0	10	2	12	12
Pediatric Dentistry	0	0	0	6	0	6	0	0	0	0	0	6	0	6	6
Periodontics	0	0	0	6	0	6	0	0	0	0	0	6	0	6	6
Preventive Dental Sciences	0	0	0	9	0	9	0	0	0	0	0	9	0	9	9
Prosthodontics ¹⁰	0	0	0	3	0	3	0	0	0	0	0	3	0	3	3
Subtotal	6	0	6	33	2	35	0	0	0	0	0	39	2	41	41
Medicine, Max Rady College of															
Biochem. and Medical Genetics	7	0	7	18	0	18	0	0	0	0	0	25	0	25	25
Genetic Counselling	0	0	0	6	0	6	0	0	0	0	0	6	0	6	6
Community Health Sciences	31	3	34	43	7	50	0	0	0	14	14	74	24	98	98
Diploma, Community Health Sciences ¹¹	0	0	0	0	0	0	0	0	0	0	0	0	0	0	0
Family Social Sciences	0	0	0	0	0	0	0	0	0	0	0	0	0	0	0
Human Anatomy & Cell Science	10	0	10	9	0	9	0	0	0	0	0	19	0	19	19
Immunology	7	0	7	11	0	11	0	0	0	0	0	18	0	18	18
Medical Microbiology	17	0	17	4	0	4	0	0	0	0	0	21	0	21	21
Medical Microbiology & Infectious Diseases	20	1	21	28	0	28	0	0	0	0	0	48	1	49	49
Pathology	0	0	0	4	0	4	0	0	0	0	0	4	0	4	4
Pharmacology & Therapeutics	15	0	15	11	0	11	0	0	0	0	0	26	0	26	26
Physician Assistant Education	0	0	0	30	0	30	0	0	0	0	0	30	0	30	30
Physiology & Pathophysiology	31	0	31	26	0	26	0	0	0	1	1	57	1	58	58
Surgery	0	0	0	7	0	7	0	0	0	0	0	7	0	7	7
Subtotal	138	4	142	197	7	204	0	0	0	15	15	335	26	361	350
Nursing, College of															
Nursing	19	3	22	27	24	51	0	0	0	2	2	46	29	75	75
Nurse Practitioner	0	0	0	19	16	35	0	0	0	0	0	19	16	35	35
Subtotal	19	3	22	46	40	86	0	0	0	2	2	65	45	110	88
Pharmacy, College of															
Pharmacy	13	0	13	11	2	13	0	0	0	0	0	24	2	26	26
Subtotal	13	0	13	11	2	13	0	0	0	0	0	24	2	26	22
Rehabilitation Sciences, College of															
Medical Rehabilitation	0	0	0	0	2	2	0	0	0	0	0	0	2	2	2
Occupational Therapy - accelerated	0	0	0	0	0	0	0	0	0	0	0	0	0	0	0
Occupational Therapy - regular	0	0	0	101	0	101	0	0	0	0	0	101	0	101	101
Physical Therapy	0	0	0	100	0	100	0	0	0	0	0	100	0	100	100
Rehabilitation Sciences	0	0	0	14	5	19	0	0	0	0	0	14	5	19	19
Subtotal	0	0	0	215	7	222	0	0	0	0	0	215	7	222	219
Faculty Subtotal	176	7	183	502	58	560	0	0	0	17	17	678	82	760	720

Continued

GRADUATE ENROLMENT BY PROGRAM¹ - WINTER TERM 2020 (Continued)

Area of Study	Ph.D.			Masters			Pre-Masters			Occasional ²			Total		
	Full-time		Part-time	Full-time		Part-time	Full-time		Part-time	Full-time		Part-time	Full-time		Part-time
	2020	2019	Total	2020	2019	Total	2020	2019	Total	2020	2019	Total	2020	2019	Total
Kinesiology & Recreation Management															
Kinesiology and Recreation	0	0	0	43	8	51	1	0	1	0	0	0	44	8	52
Subtotal	0	0	0	43	8	51	1	0	1	0	0	0	44	8	52
Law															
Human Rights ¹²	0	0	0	18	1	19	0	0	0	0	0	0	18	1	19
Law	0	0	0	14	0	14	0	0	0	0	0	0	14	0	14
Subtotal	0	0	0	32	1	33	0	0	0	0	0	0	32	1	33
Music, Marcel A. Desautels Faculty of															
Composition	0	0	0	2	0	2	0	0	0	0	0	0	2	0	2
Conducting	0	0	0	4	0	4	0	0	0	0	0	0	4	0	4
Music	0	0	0	1	0	1	0	2	2	0	0	0	1	2	3
Performance	0	0	0	22	0	22	0	0	0	0	0	0	22	0	22
Subtotal	0	0	0	29	0	29	0	2	2	0	0	0	29	2	31
Science															
Biological Sciences	42	0	42	47	5	52	0	0	0	0	0	0	89	5	94
Chemistry	23	1	24	40	0	40	0	0	0	0	0	0	63	1	64
Computer Science	22	2	24	58	0	58	0	1	1	0	0	0	80	3	83
Mathematics	13	0	13	22	0	22	0	0	0	0	0	0	35	0	35
Microbiology	19	0	19	24	0	24	1	0	1	0	0	0	44	0	44
Physics and Astronomy	41	0	41	25	0	25	0	0	0	0	1	1	66	1	67
Statistics	12	1	13	20	0	20	0	0	0	0	0	0	32	1	33
Subtotal	172	4	176	236	5	241	1	1	2	0	1	1	409	11	420
Social Work															
Direct Practice - Grps/Community	0	0	0	8	2	10	0	0	0	0	0	0	8	2	10
Direct Practice - Indvl/Families	0	0	0	23	32	55	0	0	0	0	0	0	23	32	55
Indigenous Knowledge	0	0	0	32	2	34	0	0	0	0	0	0	32	2	34
Indigenous Practice	0	0	0	5	0	5	0	0	0	0	0	0	5	0	5
Leadership, Mgmt & Policy	0	0	0	15	9	24	0	0	0	0	0	0	15	9	24
Research - Social Work	0	0	0	0	0	0	0	0	0	0	0	0	0	0	0
Social-Clinical Intervention	0	0	0	0	1	1	0	0	0	0	0	0	0	1	1
Social Services Admin.	0	0	0	1	0	1	0	0	0	0	0	0	1	0	1
Social Work	8	0	8	2	0	2	10	8	18	0	0	0	20	8	28
Subtotal	8	0	8	86	46	132	10	8	18	0	0	0	104	54	158
Total	1,008	53	1,061	2,118	503	2,621	23	16	39	0	43	40	3,149	615	3,764
															3,681

Continued

GRADUATE ENROLMENT BY PROGRAM¹ - WINTER TERM 2020 (Continued)

Notes:

- Graduate figures include students continuing in a course or thesis over more than one term.
- Occasional student category includes visiting graduate students.
- As at March 1 (Winter Term 2020), there were 107 Joint Master's Program students in the programs shared by the University of Manitoba and the University of Winnipeg (98 in Winter Term 2019). Based on workload calculations, the following JMPs have been reported under the University of Manitoba:

	Winter Term 2020		Winter Term 2019	
	FT	PT	FT	PT
In the Faculty of Arts				
History	29	0	21	0
Public Administration	14	11	15	14
Religion	10	1	8	1
In Graduate Studies				
Peace and Conflict Studies	16	2	19	3
Total	69	14	63	18
- Includes students in the Canadian Studies program at St. Boniface taking courses at the U of M.
- Includes students in the Education program at St. Boniface taking courses at the U of M.
- The Ph.D. in Applied Health Sciences is offered jointly by Kinesiology & Recreation Management, Nursing, and Rehabilitation Sciences. It is reported under Graduate Studies.
- The interdisciplinary Ph.D. program in Cancer Control is offered jointly by the College of Nursing and the Department of Community Health Sciences. It is reported under Graduate Studies.
- Effective 2003, newly admitted students in interdisciplinary graduate programs are reflected in the Faculty of their advisor.
- The College of Dentistry changed its name to the Dr. Gerald Niznick College of Dentistry in 2018.
- The Master of Science in Prosthodontics new in Fall Term 2018.
- Includes those students taking a Diploma in Population Health.
- The Master of Human Rights new in Fall Term 2019.

SUMMER ENROLMENT
University of Manitoba
As at August 15, 2019

			% Change ¹
Faculty/College/School	2019	2018	2018 to 2019
Undergraduate Students			
Agricultural & Food Sciences	264	259	1.9%
Agriculture Diploma	12	12	*
Architecture	36	33	9.1%
Art, School of	118	80	47.5%
Arts	1,742	1,678	3.8%
Business, Asper School of	856	813	5.3%
Education ²	413	444	-7.0%
Engineering	859	867	-0.9%
Environment, Earth, and Resources, Clayton H. Riddell Faculty of	179	186	-3.8%
Extended Education	538	509	5.7%
Health Sciences, Rady Faculty of	79	56	41.1%
Dentistry, Dr. Gerald Niznick College of ³	7	6	*
Dental Hygiene, School of	1	0	*
Medicine, Max Rady College of	74	77	-3.9%
Nursing, College of	147	134	9.7%
Pharmacy, College of	111	102	8.8%
Rehabilitation Sciences, College of	0	0	*
Kinesiology and Recreation Management	200	211	-5.2%
Law	1	0	*
Music, Marcel A. Desautels Faculty of ²	44	58	-24.1%
Science	2,484	2,359	5.3%
Social Work ⁴	449	492	-8.7%
University 1 ⁵	1,557	1,509	3.2%
Sub-Total	10,171	9,885	2.9%
Graduate Studies ⁶	817	747	9.4%
Total	10,988	10,632	3.3%

1. An asterisk (*) indicates that enrolment was below 25 in either year. Percent changes in faculties/colleges/schools containing fewer than 25 students can show abnormally large differences, therefore these changes are not reported.
2. Enrolment in the integrated program is shown in Music for years 3 and 4 and in Education for year 5.
3. The College of Dentistry changed its name to the Dr. Gerald Niznick College of Dentistry in 2018.
4. Includes William Norrie Centre, Distance and Northern programs.
5. The University 1 program was introduced in 1998-99. Most "new" students, with limited or no university experience, have registered under this program.
6. Graduate Studies includes pre-master's, master's, doctoral, occasional and diploma students. Graduate totals include only those students taking credit courses in Summer Term.

UNDERGRADUATE STUDENTS BY AGE¹
University of Manitoba
 As at November 1 - Fall Term 2019

AGE	FULL-TIME ²	PART-TIME	TOTAL
16 & Under	22	0	22
17	532	31	563
18	3,165	167	3,332
19	3,346	288	3,634
20	3,135	267	3,402
21	2,979	346	3,325
22	2,561	369	2,930
23	1,747	317	2,064
24	1,113	232	1,345
25	755	193	948
26	517	150	667
27	366	160	526
28	242	125	367
29	233	89	322
30	175	100	275
31	111	73	184
32	100	63	163
33	86	66	152
34	81	42	123
35	66	70	136
36	51	61	112
37	46	42	88
38	49	50	99
39	44	38	82
40	47	39	86
41	36	38	74
42	29	44	73
43	28	36	64
44	9	32	41
45	21	22	43
46-50	52	133	185
51-55	25	48	73
56-60	9	25	34
61-64	0	10	10
65 & Over ³	12	47	59
Mean	21.7	27.6	22.6
Median	21	24	21
Subtotal	21,790	3,813	25,603
B.Sc. (Dentistry)	20		20
B.Sc. (Medicine)	87		87
TOTAL	21,897	3,813	25,710

Notes:

1. Excludes Pre-Master's students. Pre-Master's students are included in Graduate Studies.
2. Full-time is based on 60% of the normal full academic program for the term.
3. Students who are 65 years of age and older are exempted from paying tuition fees.

GRADUATE STUDENTS BY AGE¹
University of Manitoba
 As at November 1 - Fall Term 2019

AGE	FULL-TIME	PART-TIME	TOTAL
20 & Under	0	0	0
21	17	0	17
22	91	1	92
23	214	2	216
24	278	6	284
25	279	13	292
26	297	8	305
27	253	16	269
28	220	23	243
29	207	34	241
30	182	28	210
31	155	29	184
32	136	29	165
33	105	25	130
34	94	28	122
35	95	22	117
36	69	20	89
37	57	22	79
38	47	26	73
39	45	24	69
40	36	18	54
41	24	17	41
42	28	23	51
43	27	13	40
44	25	19	44
45	23	18	41
46-50	67	95	162
51-55	33	37	70
56-60	20	13	33
61-64	6	2	8
65 & Over ²	9	3	12
Mean	30.3	38.5	31.4
Median	29	37	29
Subtotal	3,139	614	3,753
JMP ³			
History	31	0	31
Religion	11	1	12
Public Admin.	17	14	31
Peace & Conflict Studies	22	2	24
PGME	729		729
TOTAL			4,580

Notes:

1. Includes Pre-Master's students.
2. Students who are 65 years of age and older are exempted from paying tuition fees.
3. All JMP students are not included in the age breakdown. This table shows the JMP students reported under the University of Manitoba, based on workload calculations.

UNDERGRADUATE STUDENTS BY PROGRAM OR AREA OF STUDY,¹ AND YEAR

University of Manitoba
As at November 1st - Fall Term 2019

FACULTY/COLLEGE/SCHOOL/PROGRAM	Year 1	Year 2	Year 3	Year 4	Year 5	Other	GRAND TOTAL
AGRICULTURAL & FOOD SCIENCES							
Agribusiness	6	69	57	51	0	0	183
Agriculture							
Agronomy	3	21	15	23	0	0	62
Animal Systems	13	22	11	15	0	0	61
Plant Biotechnology	1	8	5	13	0	0	27
SUBTOTAL	17	51	31	51	0	0	150
Agroecology	1	3	5	6	0	0	15
Food Science	3	24	27	24	0	0	78
Co-op	0	0	0	0	0	0	0
Human Nutritional Sciences							
Foods	0	2	2	0	0	0	4
Food Industry Option	0	0	0	2	0	0	2
Nutrition	9	70	59	58	0	0	196
Second Degree Program	0	0	10	15	0	0	25
Human Nutritional Sciences - RRC ²	0	0	0	0	0	0	0
Pre-Veterinary	0	0	0	1	0	0	1
Textile Sciences							
Product Dev. In Textile Sci.	0	0	0	0	0	0	0
Undeclared	0	0	0	0	0	0	0
Int'l Educated Agrologist Program (IEAP) ³	0	0	0	0	0	0	0
Special or Visiting	0	0	0	0	0	3	3
TOTAL	36	219	191	208	0	3	657
AGRICULTURE, SCHOOL OF							
Business Management	3	10	0	0	0	0	13
Crop Management	1	47	0	0	0	0	48
General Agriculture	2	9	0	0	0	0	11
Livestock Management	1	6	0	0	0	0	7
Undeclared	75	0	0	0	0	0	75
Special or Visiting	0	0	0	0	0	0	0
TOTAL	82	72	0	0	0	0	154
ARCHITECTURE							
Environmental Design	0	103	80	97	0	0	280
Environmental Design Co-op	0	2	0	1	0	0	3
Environmental Design (Masters Prep.)	0	1	10	3	0	0	14
Special or Visiting	0	0	0	0	0	6	6
TOTAL	0	106	90	101	0	6	303
ART (DEGREE)							
Art History	5	0	2	0	0	0	7
Art History (Honours)	1	0	1	1	0	0	3
Fine Arts	111	78	63	0	0	0	252
Fine Arts (Honours)	3	0	4	20	0	0	27
Special or Visiting	0	0	0	0	0	0	0
TOTAL	120	78	70	21	0	0	289
ART (DIPLOMA)							
Fine Arts	24	10	3	0	0	0	37
TOTAL	24	10	3	0	0	0	37
ARTS							
Aboriginal Governance							
Advanced (4-Year)	0	0	0	3	0	0	3
SUBTOTAL	0	0	0	3	0	0	3
Anthropology							
Major (3-Year)	0	11	26	0	0	0	37
Advanced (4-Year)	0	0	0	5	0	0	5
Honours (4-Year)	0	0	2	11	0	0	13
SUBTOTAL	0	11	28	16	0	0	55

Continued

UNDERGRADUATE STUDENTS BY PROGRAM OR AREA OF STUDY,¹ AND YEAR - FALL TERM 2019 (Cont.)

FACULTY/COLLEGE/SCHOOL/PROGRAM	Year 1	Year 2	Year 3	Year 4	Year 5	Other	GRAND TOTAL
ARTS (Continued)							
Art History							
Major (3-Year)	0	0	2	0	0	0	2
SUBTOTAL	0	0	2	0	0	0	2
Asian Studies							
Major (3-Year)	0	5	8	0	0	0	13
SUBTOTAL	0	5	8	0	0	0	13
Canadian Studies							
Major (3-Year)	0	0	2	0	0	0	2
Honours (4-Year)	0	0	0	0	0	0	0
SUBTOTAL	0	0	2	0	0	0	2
Central & Eastern European Studies							
Major (3-Year)	0	0	1	0	0	0	1
Advanced (4-Year)	0	0	0	0	0	0	0
SUBTOTAL	0	0	1	0	0	0	1
Classics							
Classical Studies							
Major (3-Year)	0	0	9	0	0	0	9
Advanced (4-Year)	0	0	1	3	0	0	4
SUBTOTAL	0	0	10	3	0	0	13
Economics							
Major (3-Year)	3	177	323	0	0	0	503
Advanced (4-Year)	0	2	19	44	0	0	65
Honours (4-Year)	0	2	3	5	0	0	10
SUBTOTAL	3	181	345	49	0	0	578
English, Theatre, Film & Media							
English							
Major (3-Year)	2	27	64	0	0	0	93
Advanced (4-Year)	0	2	1	7	0	0	10
Honours (4-Year)	0	2	4	6	0	0	12
SUBTOTAL	2	31	69	13	0	0	115
Film Studies							
Major (3-Year)	0	7	27	0	0	0	34
Advanced (4-Year)	0	0	1	0	0	0	1
SUBTOTAL	0	7	28	0	0	0	35
Theatre							
Major (3-Year)	0	7	10	0	0	0	17
Advanced (4-Year)	0	0	2	0	0	0	2
SUBTOTAL	0	7	12	0	0	0	19
French, Spanish & Italian							
French							
Major (3-Year)	0	6	13	0	0	0	19
Advanced (4-Year)	0	0	0	3	0	0	3
Honours (4-Year)	0	0	0	0	0	0	0
SUBTOTAL	0	6	13	3	0	0	22
Italian Studies							
Major (3-Year)	0	0	0	0	0	0	0
Advanced (4-Year)	0	0	0	0	0	0	0
SUBTOTAL	0	0	0	0	0	0	0
Spanish							
Major (3-Year)	0	0	4	0	0	0	4
Advanced (4-Year)	0	0	1	0	0	0	1
SUBTOTAL	0	0	5	0	0	0	5
German & Slavic Studies							
German							
Major (3-Year)	0	2	6	0	0	0	8
Honours (4-Year)	0	0	0	0	0	0	0
SUBTOTAL	0	2	6	0	0	0	8
Russian							
Major (3-Year)	0	0	0	0	0	0	0
SUBTOTAL	0	0	0	0	0	0	0
Ukrainian							
Major (3-Year)	0	0	1	0	0	0	1
SUBTOTAL	0	0	1	0	0	0	1
Global Political Economy							
Major (3-Year)	0	2	11	0	0	0	13
Advanced (4-Year)	0	0	6	8	0	0	14
SUBTOTAL	0	2	17	8	0	0	27

Continued

UNDERGRADUATE STUDENTS BY PROGRAM OR AREA OF STUDY,¹ AND YEAR - FALL TERM 2019 (Cont.)

FACULTY/COLLEGE/SCHOOL/PROGRAM	Year 1	Year 2	Year 3	Year 4	Year 5	Other	GRAND TOTAL
ARTS (Continued)							
History							
Major (3-Year)	1	34	68	0	0	0	103
Advanced (4-Year)	0	0	5	7	0	0	12
Honours (4-Year)	0	1	14	10	0	0	25
SUBTOTAL	1	35	87	17	0	0	140
Icelandic							
Major (3-Year)	0	0	1	0	0	0	1
SUBTOTAL	0	0	1	0	0	0	1
Labour Studies							
Major (3-Year)	0	6	10	0	0	0	16
Advanced (4-Year)	0	2	6	8	0	0	16
SUBTOTAL	0	8	16	8	0	0	32
Linguistics							
Major (3-Year)	2	4	16	0	0	0	22
Advanced (4-Year)	0	0	11	24	0	0	35
SUBTOTAL	2	4	27	24	0	0	57
Sign Language - Joint Program (ASL) - RRC							
Major (3-Year)	0	11	5	2	0	0	18
SUBTOTAL	0	11	5	2	0	0	18
Mathematics							
Major (3-Year)	0	1	2	0	0	0	3
Advanced (4-Year)	0	0	1	0	0	0	1
SUBTOTAL	0	1	3	0	0	0	4
Medieval & Early Modern Studies							
Major (3-Year)	0	0	0	0	0	0	0
Advanced (4-Year)	0	0	0	0	0	0	0
SUBTOTAL	0	0	0	0	0	0	0
Native Studies							
Major (3-Year)	1	6	29	0	0	0	36
Advanced (4-Year)	0	1	2	3	0	0	6
SUBTOTAL	1	7	31	3	0	0	42
Philosophy							
Major (3-Year)	0	5	19	0	0	0	24
Advanced (4-Year)	0	0	0	2	0	0	2
Honours (4-Year)	0	0	1	4	0	0	5
SUBTOTAL	0	5	20	6	0	0	31
Political Studies							
Major (3-Year)	2	34	69	0	0	0	105
Advanced (4-Year)	0	2	9	15	0	0	26
Honours (4-Year)	0	7	21	19	0	0	47
SUBTOTAL	2	43	99	34	0	0	178
Psychology							
Major (3-Year)	12	200	335	0	0	0	547
Advanced (4-Year)	1	6	36	72	0	0	115
Honours (4-Year)	0	6	34	55	0	0	95
SUBTOTAL	13	212	405	127	0	0	757
Religion							
Major (3-Year)	0	0	10	0	0	0	10
Advanced (4-Year)	0	0	1	0	0	0	1
Honours (4-Year)	1	0	1	3	0	0	5
SUBTOTAL	1	0	12	3	0	0	16
Sociology and Criminology							
Sociology							
Major (3-Year)	3	30	61	0	0	0	94
Advanced (4-Year)	0	1	4	10	0	0	15
Honours (4-Year)	0	3	5	9	0	0	17
SUBTOTAL	3	34	70	19	0	0	126
Criminology							
Major (3-Year)	5	81	139	0	0	0	225
Honours (4-Year)	0	4	3	7	0	0	14
SUBTOTAL	5	85	142	7	0	0	239
Ukrainian Canadian Heritage Studies							
Major (3-Year)	0	0	0	0	0	0	0
SUBTOTAL	0	0	0	0	0	0	0
Women's & Gender Studies							
Major (3-Year)	0	4	7	0	0	0	11
Advanced (4-Year)	0	0	0	1	0	0	1
Honours (4-Year)	0	0	1	0	0	0	1
SUBTOTAL	0	4	8	1	0	0	13

Continued

UNDERGRADUATE STUDENTS BY PROGRAM OR AREA OF STUDY,¹ AND YEAR - FALL TERM 2019 (Cont.)

FACULTY/COLLEGE/SCHOOL/PROGRAM	Year 1	Year 2	Year 3	Year 4	Year 5	Other	GRAND TOTAL
ARTS (Continued)							
Undeclared							
Major (3-Year)	499	1,096	122	0	0	0	1,717
B. Arts Integrated Studies	7	19	37	0	0	0	63
St. Boniface Students ⁴	7	21	18	1	0	0	47
Special or Visiting	0	0	0	0	0	24	24
SUMMARY:							
Major (3-Year)	530	1,756	1,400	2	0	0	3,688
Advanced (4-Year)	1	16	106	215	0	0	338
Honours (4-Year)	1	25	89	129	0	0	244
B. Arts Integrated Studies	7	19	37	0	0	0	63
St. Boniface Students ⁴	7	21	18	1	0	0	47
Special or Visiting	0	0	0	0	0	24	24
TOTAL	546	1,837	1,650	347	0	24	4,404
BUSINESS, ASPER SCHOOL OF ⁵							
Aboriginal Business Studies	0	0	0	1	0	0	1
Accounting & Finance							
Accounting	2	25	76	130	0	0	233
Finance	1	15	42	74	0	0	132
Management Information Systems	0	0	11	11	0	0	22
SUBTOTAL	3	40	129	215	0	0	387
Actuarial Studies, Warren Centre							
Actuarial Mathematics	7	32	52	54	0	0	145
SUBTOTAL	7	32	52	54	0	0	145
Business Administration							
Entrepreneurship & Small Business	0	0	2	10	0	0	12
Human Res. Mgmt & Industrial Relations	0	9	7	33	0	0	49
SUBTOTAL	0	9	9	43	0	0	61
Generalist	208	340	314	72	0	0	934
Interdisciplinary	0	0	0	0	0	0	0
Indigenous Business Studies	0	0	1	0	0	0	1
International Business	0	2	6	7	0	0	15
Marketing	0	8	27	56	0	0	91
Supply Chain Management	0	0	0	0	0	0	0
Logistics & Supply Chain Management	1	3	15	43	0	0	62
SUBTOTAL	1	3	15	43	0	0	62
Undeclared	0	0	0	0	0	0	0
St. Boniface Students ⁴	0	7	4	2	0	0	13
Special or Visiting	0	0	0	0	0	44	44
TOTAL	219	441	557	493	0	44	1,754
EDUCATION ⁶							
Early Years							
Art	0	0	0	0	0	0	0
English	16	6	0	0	0	0	22
French	7	3	0	0	0	0	10
General Science Education	6	4	0	0	0	0	10
Geography	12	6	0	0	0	0	18
Heritage, Aboriginal or World Languages	0	2	0	0	0	0	2
History	9	2	0	0	0	0	11
Mathematics	3	0	0	0	0	0	3
Music	4	1	0	0	0	0	5
Native Studies	3	1	0	0	0	0	4
Physical Education	3	0	0	0	0	0	3
Theatre/Drama ⁷	2	0	0	0	0	0	2
SUBTOTAL	65	25	0	0	0	0	90

Continued

UNDERGRADUATE STUDENTS BY PROGRAM OR AREA OF STUDY,¹ AND YEAR - FALL TERM 2019 (Cont.)

FACULTY/COLLEGE/SCHOOL/PROGRAM	Year 1	Year 2	Year 3	Year 4	Year 5	Other	GRAND TOTAL
EDUCATION (Continued)							
Middle Years							
Art	1	1	0	0	0	0	2
Computer Science	0	0	0	0	0	0	0
English	7	5	0	0	0	0	12
French	3	3	0	0	0	0	6
General Science Education	6	6	0	0	0	0	12
Geography	1	1	0	0	0	0	2
Heritage, Aboriginal or World Languages	0	0	0	0	0	0	0
History	4	2	0	0	0	0	6
Human Ecology	0	1	0	0	0	0	1
Mathematics	0	2	0	0	0	0	2
Music	0	0	0	0	0	0	0
Native Studies	2	1	0	0	0	0	3
Physical Education	4	2	0	0	0	0	6
SUBTOTAL	28	24	0	0	0	0	52
Senior Years							
Art	3	7	0	0	0	0	10
Biology	14	17	0	0	0	0	31
Chemistry	1	1	0	0	0	0	2
Computer Science	0	1	0	0	0	0	1
English	12	14	0	0	0	0	26
French	1	0	0	0	0	0	1
General Science Education	6	4	0	0	0	0	10
Geography	6	3	0	0	0	0	9
Heritage, Aboriginal or World Languages	2	0	0	0	0	0	2
History	11	9	0	0	0	0	20
Human Ecology	6	7	0	0	0	0	13
Mathematics	2	8	0	0	0	0	10
Music	9	6	0	0	0	0	15
Native Studies	2	3	0	0	0	0	5
Physical Education	11	13	0	0	0	0	24
Physics	2	1	0	0	0	0	3
Theatre/Drama ⁷	2	1	0	0	0	0	3
SUBTOTAL	90	95	0	0	0	0	185
B.Mus./B.Ed. (Year 5) ⁸	0	0	0	0	6	0	6
Post Baccalaureate Diploma	308	0	0	0	0	0	308
St. Boniface Students ⁴	5	1	0	0	0	0	6
Special or Visiting	0	0	0	0	0	0	0
TOTAL	496	145	0	0	6	0	647
ENGINEERING							
Common First-Year Program	292	0	0	0	0	0	292
Biosystems	15	52	48	36	0	0	151
Co-op	0	0	0	0	1	0	1
SUBTOTAL	15	52	48	36	1	0	152
Civil	16	100	91	89	0	0	296
Co-op	0	0	1	5	9	0	15
SUBTOTAL	16	100	92	94	9	0	311
Electrical & Computer							
Computer	16	63	48	32	0	0	159
Co-op	0	0	0	6	0	0	6
Electrical	15	89	94	91	0	0	289
Co-op	0	0	1	7	0	0	8
SUBTOTAL	31	152	143	136	0	0	462
Mechanical	81	129	132	147	0	0	489
Co-op	0	0	1	6	17	0	24
SUBTOTAL	81	129	133	153	17	0	513
Undeclared	0	10	0	0	0	0	10
Access Program	26	1	0	0	0	0	27
Special or Visiting	0	0	0	0	0	26	26
Int'l Educ. Engineers Qualification (IEEQ) ³	31	4	0	0	0	0	35
TOTAL	512	448	416	419	27	6	1,828

Continued

UNDERGRADUATE STUDENTS BY PROGRAM OR AREA OF STUDY,¹ AND YEAR - FALL TERM 2019 (Cont.)

FACULTY/COLLEGE/SCHOOL/PROGRAM	Year 1	Year 2	Year 3	Year 4	Year 5	Other	GRAND TOTAL
ENVIRONMENT, EARTH, AND RESOURCES, CLAYTON H. RIDDELL FACULTY OF							
Environmental Science							
General (3-Year)	0	1	2	2	0	0	5
Major (4-Year)	6	33	25	15	0	0	79
Major Co-op (4-Year)	0	3	8	8	0	0	19
Honours (4-Year)	0	0	3	4	0	0	7
Honours Co-op (4-Year)	0	2	2	6	0	0	10
SUBTOTAL	6	39	40	35	0	0	120
Environmental Studies							
General (3-Year)	2	1	3	4	0	0	10
Major (4-Year)	11	40	30	30	0	0	111
Major Co-op (4-Year)	1	1	10	6	0	0	18
Honours (4-Year)	0	0	1	4	0	0	5
Honours Co-op (4-Year)	0	0	4	7	0	0	11
SUBTOTAL	14	42	48	51	0	0	155
Geography							
General (3-Year)	3	17	25	8	0	0	53
Advanced (4-Year)	0	1	1	0	0	0	2
Honours (4-Year)	0	1	0	0	0	0	1
SUBTOTAL	3	19	26	8	0	0	56
Geological Sciences							
General (3-Year)	0	8	5	2	0	0	15
SUBTOTAL	0	8	5	2	0	0	15
Geology							
Major (4-Year)	0	5	12	12	0	0	29
Honours (4-Year)	0	5	3	7	0	0	15
SUBTOTAL	0	10	15	19	0	0	44
Geophysics							
Major (4-Year)	0	0	1	2	0	0	3
Honours (4-Year)	0	1	0	0	0	0	1
SUBTOTAL	0	1	1	2	0	0	4
Physical Geography							
Major (4-Year)	3	2	2	6	0	0	13
Major Co-op (4-Year)	0	0	3	1	0	0	4
Honours (4-Year)	0	0	0	0	0	0	0
Honours Co-op (4-Year)	0	0	1	0	0	0	1
SUBTOTAL	3	2	6	7	0	0	18
Special or Visiting	0	0	0	0	0	3	3
SUMMARY:							
General (3-Year)	5	27	35	16	0	0	83
Major, Advanced & Major Co-op (4-Year)	21	85	92	80	0	0	278
Honours & Honours Co-op (4-Year)	0	9	14	28	0	0	51
Special or Visiting	0	0	0	0	0	3	3
TOTAL	26	121	141	124	0	3	415
EXTENDED EDUCATION ⁹							
Aboriginal Focus Diploma							
Aboriginal Child & Family Services	0	0	0	0	0	0	0
First Nations Community Wellness	0	0	0	0	0	1	1
General Studies							
Special, Visiting, Auditing	0	0	0	0	0	837	837
Other							
Continuing Education Certificate ¹⁰	0	0	0	0	0	8	8
Labour Relations & Workplace Studies	0	0	0	0	0	1	1
St. Boniface Students ⁴	0	0	0	0	0	1	1
TOTAL	0	0	0	0	0	848	848
HEALTH SCIENCES, RADY FACULTY OF ¹¹							
Health Sciences	26	44	43	28	0	0	141
Health Studies	3	7	5	8	0	0	23
TOTAL	29	51	48	36	0	0	164
DENTAL HYGIENE, SCHOOL OF							
Dental Hygiene	25	26	0	0	0	0	51
Direct Entry	0	0	0	0	0	9	9
B.Sc. Dental Hygiene (degree completion)	4	0	0	0	0	0	4
Special or Visiting	0	0	0	0	0	0	0
TOTAL	29	26	0	0	0	9	64

Continued

UNDERGRADUATE STUDENTS BY PROGRAM OR AREA OF STUDY,¹ AND YEAR - FALL TERM 2019 (Cont.)

FACULTY/COLLEGE/SCHOOL/PROGRAM	Year 1	Year 2	Year 3	Year 4	Year 5	Other	GRAND TOTAL
DENTISTRY, DR. GERALD NIZNICK COLLEGE OF ¹²							
Dentistry	29	28	28	29	0	0	114
Int'l Dentist Degree Program (IDDP) ³	0	0	7	6	0	0	13
TOTAL	29	28	35	35	0	0	127
MEDICINE, MAX RADY COLLEGE OF ¹³							
Medicine	113	111	110	114	0	0	448
Family Social Sciences	0	7	27	50	0	0	84
Second Degree Program	0	0	0	5	0	0	5
TOTAL	113	118	137	169	0	0	537
NURSING, COLLEGE OF							
Fort Garry	53	219	214	215	0	0	701
Joint Programs							
University College of the North (UCN)	0	0	0	25	0	0	25
Post Baccalaureate for Registered Nurses	10	5	0	0	0	0	15
Special or Visiting	0	0	0	0	0	0	0
TOTAL	63	224	214	240	0	0	741
PHARMACY, COLLEGE OF							
Pharmacy ¹⁴	55	0	48	46	0	0	149
Special or Visiting	0	0	0	0	0	0	0
TOTAL	55	0	48	46	0	0	149
REHABILITATION SCIENCES, COLLEGE OF							
Respiratory Therapy	16	15	16	0	0	0	47
Respiratory Therapy (degree completion)	0	0	0	0	0	0	0
Special or Visiting	0	0	0	0	0	0	0
TOTAL	16	15	16	0	0	0	47
KINESIOLOGY & RECREATION MANAGEMENT							
Kinesiology	39	91	55	59	0	0	244
Athletic Therapy	0	38	7	21	0	0	66
SUBTOTAL	39	129	62	80	0	0	310
Physical Education	8	36	39	0	0	0	83
Recreation Mgmt. & Community Development	1	26	25	24	0	0	76
Special or Visiting	0	0	0	0	0	0	0
TOTAL	48	191	126	104	0	0	469
LAW							
Law	114	106	92	0	0	0	312
Special or Visiting	0	0	0	0	0	8	8
TOTAL	114	106	92	0	0	8	320
MUSIC, MARCEL A. DESAUTELS FACULTY OF							
Music - General	76	19	6	9	0	0	110
Music - Composition	0	1	0	2	0	0	3
Music - History	0	1	1	0	0	0	2
Music - Performance	1	4	8	9	0	0	22
Music - Undeclared	0	0	0	0	0	0	0
SUBTOTAL	77	25	15	20	0	0	137
Jazz Studies	19	7	4	12	0	0	42
B.Mus./B.Ed. (Year 3,4) ⁸	0	0	0	0	0	0	0
Music-Music Education ¹⁵	1	3	8	2	0	0	14
Post Baccalaureate Diploma	7	0	0	0	0	0	7
Special or Visiting	0	0	0	0	0	0	0
TOTAL	104	35	27	34	0	0	200

Continued

UNDERGRADUATE STUDENTS BY PROGRAM OR AREA OF STUDY,¹ AND YEAR - FALL TERM 2019 (Cont.)

FACULTY/COLLEGE/SCHOOL/PROGRAM	Year 1	Year 2	Year 3	Year 4	Year 5	Other	GRAND TOTAL
SCIENCE							
Actuarial Mathematics							
Honours (4-Year)	0	22	29	25	0	0	76
SUBTOTAL	0	22	29	25	0	0	76
Biochemistry							
Major (4-Year)	0	24	26	15	0	0	65
Major Co-op (4-Year)	0	0	0	6	0	0	6
Honours (4-Year)	0	4	7	16	0	0	27
Honours Co-op (4-Year)	0	0	0	5	0	0	5
SUBTOTAL	0	28	33	42	0	0	103
Biological Sciences							
Biological Sciences							
Major (4-Year)	3	112	98	68	0	0	281
Major Co-op (4-Year)	0	0	5	14	0	0	19
Honours (4-Year)	0	6	16	12	0	0	34
Honours Co-op (4-Year)	0	0	1	5	0	0	6
SUBTOTAL	3	118	120	99	0	0	340
Biotechnology							
Major (4-Year)	0	1	0	3	0	0	4
Major Co-op (4-Year)	0	0	1	4	0	0	5
Honours (4-Year)	0	0	1	0	0	0	1
Honours Co-op (4-Year)	0	0	0	1	0	0	1
SUBTOTAL	0	1	2	8	0	0	11
Chemistry							
Major (4-Year)	0	14	13	7	0	0	34
Major Co-op (4-Year)	0	0	1	2	0	0	3
Honours (4-Year)	0	4	6	12	0	0	22
Honours Co-op (4-Year)	0	0	0	1	0	0	1
SUBTOTAL	0	18	20	22	0	0	60
Chemistry-Physics							
Honours (4-Year)	0	1	1	0	0	0	2
SUBTOTAL	0	1	1	0	0	0	2
Computer Science							
Major (4-Year)	2	207	220	132	0	0	561
Major Co-op (4-Year)	0	1	21	38	0	0	60
Honours (4-Year)	1	59	76	24	0	0	160
Honours Co-op (4-Year)	0	0	12	49	0	0	61
SUBTOTAL	3	267	329	243	0	0	842
Computer Science-Mathematics							
Honours (4-Year)	0	7	3	4	0	0	14
Honours Co-op (4-Year)	0	0	0	5	0	0	5
SUBTOTAL	0	7	3	9	0	0	19
Computer Science-Physics							
Honours (4-Year)	0	2	2	5	0	0	9
Honours Co-op (4-Year)	0	0	1	2	0	0	3
SUBTOTAL	0	2	3	7	0	0	12
Computer Science-Statistics							
Honours (4-Year)	0	1	4	2	0	0	7
Honours Co-op (4-Year)	0	0	0	1	0	0	1
SUBTOTAL	0	1	4	3	0	0	8
Environmental Science							
Major (4-Year)	0	0	0	1	0	0	1
SUBTOTAL	0	0	0	1	0	0	1
Genetics							
Major (4-Year)	1	20	35	54	0	0	110
Major Co-op (4-Year)	0	0	0	10	0	0	10
Honours (4-Year)	0	7	14	11	0	0	32
Honours Co-op (4-Year)	0	0	3	10	0	0	13
SUBTOTAL	1	27	52	85	0	0	165
Mathematics							
Applied Mathematics							
Major (4-Year)	0	0	0	0	0	0	0
SUBTOTAL	0	0	0	0	0	0	0
Applied Mathematics-Computer Science							
Major (4-Year)	0	2	0	0	0	0	2
SUBTOTAL	0	2	0	0	0	0	2
Applied Mathematics-Economics							
Major (4-Year)	0	2	4	2	0	0	8
SUBTOTAL	0	2	4	2	0	0	8
Applied Mathematics-Statistics							
Major (4-Year)	0	0	0	0	0	0	0
SUBTOTAL	0	0	0	0	0	0	0
Mathematics							
Major (4-Year)	0	10	6	2	0	0	18
Honours (4-Year)	0	1	2	4	0	0	7
SUBTOTAL	0	11	8	6	0	0	25

Continued

UNDERGRADUATE STUDENTS BY PROGRAM OR AREA OF STUDY,¹ AND YEAR - FALL TERM 2019 (Cont.)

FACULTY/COLLEGE/SCHOOL/PROGRAM	Year 1	Year 2	Year 3	Year 4	Year 5	Other	GRAND TOTAL
SCIENCE (Continued)							
Mathematics-Economics							
Honours (4-Year)	0	1	0	0	0	0	1
SUBTOTAL	0	1	0	0	0	0	1
Mathematics-Physics & Astronomy							
Honours (4-Year)	0	0	2	3	0	0	5
SUBTOTAL	0	0	2	3	0	0	5
Mathematics-Statistics							
Honours (4-Year)	0	0	0	0	0	0	0
SUBTOTAL	0	0	0	0	0	0	0
Microbiology							
Major (4-Year)	0	33	36	55	0	0	124
Major Co-op (4-Year)	0	0	2	15	0	0	17
Honours (4-Year)	0	2	14	7	0	0	23
Honours Co-op (4-Year)	0	0	0	9	0	0	9
SUBTOTAL	0	35	52	86	0	0	173
Physics & Astronomy							
Major (4-Year)	0	19	12	10	0	0	41
Honours (4-Year)	0	8	9	13	0	0	30
SUBTOTAL	0	27	21	23	0	0	71
Medical & Biological Physics							
Honours (4-Year)	0	0	0	0	0	0	0
SUBTOTAL	0	0	0	0	0	0	0
Psychology							
Major (4-Year)	2	82	72	97	0	0	253
Honours (4-Year)	0	5	13	20	0	0	38
SUBTOTAL	2	87	85	117	0	0	291
Statistics							
Major (4-Year)	0	4	10	11	0	0	25
Major Co-op (4-Year)	0	0	0	1	0	0	1
Honours (4-Year)	0	2	10	3	0	0	15
Honours Co-op (4-Year)	0	1	0	3	0	0	4
SUBTOTAL	0	7	20	18	0	0	45
Statistics-Actuarial Mathematics							
Honours (4-Year)	0	0	7	5	0	0	12
SUBTOTAL	0	0	7	5	0	0	12
Statistics-Economics							
Honours (4-Year)	0	0	2	1	0	0	3
SUBTOTAL	0	0	2	1	0	0	3
Statistics-Mathematics							
Honours (4-Year)	0	0	2	1	0	0	3
SUBTOTAL	0	0	2	1	0	0	3
Science - Undeclared							
General (3-Year) ¹⁶	43	1,834	759	0	0	0	2,636
Major (4-Year) ¹⁶	673	37	1	0	0	0	711
St. Boniface Students ⁴	0	15	10	2	0	1	28
Special or Visiting	0	0	0	0	0	0	0
SUMMARY:							
General (3-Year)¹⁶	43	1,834	759	0	0	0	2,636
Major & Major Co-op (4-Year)¹⁶	681	568	563	547	0	0	2,359
Honours & Honours Co-op (4-Year)	1	133	237	259	0	0	630
St. Boniface Students⁴	0	15	10	2	0	1	28
Special or Visiting	0	0	0	0	0	0	0
TOTAL	725	2,550	1,569	808	0	1	5,653
SOCIAL WORK							
Concentrated Program (2-Year)	1	67	0	0	0	0	68
Regular Program (3-Year)	5	41	60	0	0	0	106
Inner City Social Work	36	47	45	16	0	0	144
Northern Program	29	17	20	36	0	0	102
Northern External	6	2	3	0	0	0	11
Distance Delivery	70	71	86	47	0	0	274
St. Boniface Students ⁴	0	0	0	0	0	0	0
Special or Visiting	0	0	0	0	0	0	0
TOTAL	147	245	214	99	0	0	705
UNIVERSITY 1¹⁷							
University 1	4,963	0	0	0	0	0	4,963
St. Boniface Students ⁴	22	0	0	0	0	0	22
TOTAL	4,985	0	0	0	0	0	4,985
UNDERGRADUATE TOTAL	8,518	7,066	5,644	3,284	33	952	25,497

Continued

UNDERGRADUATE STUDENTS BY PROGRAM OR AREA OF STUDY,¹ AND YEAR - FALL TERM 2019 (Cont.)

NOTES:

1. Students in Double Major or Double Honours programs are reported under their first declared major.
2. Transfer credit program for graduates of the Culinary Arts Diploma at Red River College (RRC).
3. Program for internationally educated professionals to reach Canadian standards.
4. St. Boniface students are included in headcounts when taking courses at the University of Manitoba.
5. Includes transfer credit programs for graduates of the Business Administration Diploma programs at Assiniboine and Red River Colleges, University College of the North, and École technique et professionnelle.
6. In Education, majors are listed by teachable majors, and reflect the areas studied in previous degrees.
7. Theatre/Drama was previously reported as Theatre.
8. Students in the integrated B.Mus./B.Ed. program are shown in Music for years 3 & 4 and in Education for year 5. This integrated program no longer has an intake.
9. Includes students in General Studies and the diploma programs coordinated by Extended Education. Students enrolled in online, off-campus or distance education credits are shown in their faculty of registration.
10. Students in Certificate programs in Continuing Education, taking undergraduate courses.
11. Beginning in 2017, the Rady Faculty of Health Sciences has an option for admission directly from high school.
12. Does not include B.Sc.(Dentistry) students, second- and third-year students who registered for the B.Sc. program in the summer term.
13. Does not include B.Sc.(Medicine) students, second- and third-year students who registered for the B.Sc. program in the summer term, or external physicians taking Continuing Medical Education courses.
14. Effective Fall Term 2019 Pharmacy has transitioned from B.Sc. Pharmacy to PharmD program.
15. The Bachelor of Music (Music Education) new in 2019.
16. In Fall Term 2016, newly admitted Science students were registered as B.Sc. (Major) students. Prior to Fall Term 2016, newly admitted students were registered as B.Sc. general students.
17. The University 1 program was introduced in 1998-99. Most "new" students, with limited or no university experience, have registered under this program.

ENROLMENT IN ACCESS PROGRAMS¹

University of Manitoba

As at November 1

Program	2019-2020	2018-2019	2017-2018	2016-2017	2015-2016
ACCESS					
Health Careers Access Program (HCAP) ^{2,3,4}	60	46	58	52	104
Pre-Health Careers Access Program ^{3,5}	0	0	0	0	29
Professional Health Program (PHP) ²	10	7	5	12	8
U of M ACCESS Program (UMAP) ⁶	78	101	99	122	97
Engineering Access Program (ENGAP) ²	53	73	73	68	81
Inner-City B.S.W. Program ⁷	70	68	77	75	80
Northern B.S.W. Program, Thompson ⁷	39	49	45	48	43
Aboriginal Nursing Cohort Initiative (ANCI) ^{2,4}	55	57 e	38	52	--
Total	365	401	395	429	442

1. The Manitoba Education and Training Department provides financial support toward the ACCESS programs. ACCESS programs enhance accessibility for priority groups consisting of northern Manitobans, Indigenous peoples, single parents, women, low-income earners, immigrants, refugees, visible minorities, and people with disabilities.
2. Program is exclusively for students of Indigenous ancestry.
3. Effective Fall Term 2015, the College of Nursing has two intakes for the Bachelor of Nursing Program - one in Fall Term and another in Winter Term. Totals may not be comparable to previous years.
4. In 2007, the Faculty of Nursing (now the College of Nursing), in partnership with the Access Program (under Extended Education), developed the Aboriginal Nursing Cohort Initiative (ANCI). In 2015, ANCI became solely under the operation of the College of Nursing. ANCI enrolment reported under HCAP for the 2015-16 transition year. Enrolment estimate for 2018-2019.
5. Pre-HCAP students are those who have expressed an interest in Nursing, however, they have not yet gained admission to the College of Nursing.
6. UMAP includes students in the Education Access Program (EAP) and the pre-EAP.
7. While both the Inner-City B.S.W. (formerly, Winnipeg Education Centre B.S.W.) and Northern B.S.W. programs offer ACCESS programs, intake is not exclusive to ACCESS students. Enrolment reported under these programs represents ACCESS students only.

ACCESS¹ PROGRAMS DEGREES, DIPLOMAS, AND CERTIFICATES CONFERRED²

University of Manitoba

Program	2019	2018	2017	2016	2015
ACCESS					
Health Careers Access Program (HCAP) ^{3,4}	3	10	2	1	8
Professional Health Program (PHP) ³	2	2	1	1	3
U of M ACCESS Program (UMAP) ⁵	10	13	19	9	9
Engineering Access Program (ENGAP) ³	9	8	9	3	6
Inner-City B.S.W. Program	16	28	16	16	23
Northern B.S.W. Program, Thompson	11	3	6	6	6
Aboriginal Nursing Cohort Initiative (ANCI) ^{3,4}	3	2	10	6	--
Total	54	66	63	42	55

1. The Manitoba Education and Training Department provides financial support toward the ACCESS programs. ACCESS programs enhance accessibility for priority groups consisting of northern Manitobans, Indigenous peoples, single parents, women, low-income earners, immigrants, refugees, visible minorities, and people with disabilities.
2. The reporting of degrees is based on a calendar year (February, May, and October graduands).
3. Program is exclusively for students of Indigenous ancestry.
4. In 2007, the Faculty of Nursing (now the College of Nursing), in partnership with the Access Program (under Extended Education), developed the Aboriginal Nursing Cohort Initiative (ANCI). In 2015, ANCI became solely under the operation of the College of Nursing. ANCI degrees reported under HCAP for the 2015 transition year.
5. UMAP includes students in the Education Access Program (EAP).

STUDENTS BY CITIZENSHIP¹

University of Manitoba
As at November 1 - Fall Term 2019

	First Admission ²	Full-Time	Part-Time	Total ³
CANADIAN				
Canadian Citizen	4,449	17,767	3,619	21,386
Permanent Resident	650	2,398	421	2,819
Total Canadian Students	5,099	20,165	4,040	24,205
INTERNATIONAL				
Africa				
Burundi	0	2	2	4
Cameroon	0	3	1	4
Egypt	22	63	4	67
Ethiopia	1	5	0	5
Ghana	33	83	7	90
Kenya	32	118	11	129
Libya	0	5	1	6
Mali	1	3	0	3
Mauritius	11	42	5	47
Nigeria	166	835	90	925
Rwanda	4	21	3	24
Senegal	1	5	0	5
Sierra Leone	1	2	1	3
South Africa	1	8	0	8
Tanzania, United Republic of	10	41	7	48
Togo	0	2	1	3
Uganda	6	30	1	31
Zambia	6	33	0	33
Zimbabwe	23	127	8	135
Others ⁴	4	14	3	17
Subtotal	322	1,442	145	1,587
Asia				
Bangladesh	111	381	18	399
China	190	1,409	128	1,537
Hong Kong	19	83	8	91
India	208	626	22	648
Indonesia	20	47	4	51
Japan	6	16	2	18
Kazakhstan	6	13	0	13
Korea, South	26	105	6	111
Kyrgyzstan	0	4	0	4
Macau	1	4	0	4
Malaysia	8	48	3	51
Mongolia	3	4	0	4
Nepal	6	14	1	15
Pakistan	32	142	16	158
Philippines	5	15	2	17
Singapore	2	6	0	6
Sri Lanka	21	75	2	77
Taiwan	4	13	4	17
Thailand	2	4	0	4
Vietnam	74	241	12	253
Others ⁴	1	2	1	3
Subtotal	745	3,252	229	3,481

Continued

STUDENTS BY CITIZENSHIP¹ - FALL TERM 2019 (Continued)

	First Admission ²	Full-Time	Part-Time	Total ³
Europe				
Denmark	3	3	0	3
France	6	15	1	16
Germany	25	31	0	31
Italy	2	6	0	6
Netherlands	8	10	1	11
Portugal	2	6	1	7
Russia	7	28	2	30
Spain	2	5	0	5
Sweden	7	7	0	7
Switzerland	4	5	0	5
Ukraine	9	36	2	38
United Kingdom ⁵	12	25	1	26
Others ⁴	7	23	1	24
Subtotal	94	200	9	209
Middle East				
Bahrain	1	3	0	3
Iran	49	210	3	213
Iraq	3	5	0	5
Jordan	4	11	1	12
Kuwait	0	3	0	3
Lebanon	2	5	0	5
Saudi Arabia	6	36	1	37
Turkey	6	17	1	18
Yemen	1	4	1	5
Others ⁴	5	11	0	11
Subtotal	77	305	7	312
North & Central America				
Bahamas	1	3	0	3
Cuba	0	6	0	6
El Salvador	0	3	0	3
Jamaica	2	8	0	8
Mexico	6	17	2	19
United States	72	202	8	210
Others ⁴	5	9	2	11
Subtotal	86	248	12	260
Oceania				
Australia	8	10	0	10
Subtotal	8	10	0	10
South America				
Brazil	19	57	5	62
Chile	1	3	0	3
Colombia	3	12	1	13
Ecuador	4	9	0	9
Peru	0	6	0	6
Others ⁴	1	2	1	3
Subtotal	28	89	7	96
Unknown	8	36	1	37
Total International Students	1,368	5,582	410	5,992
Total All Students	6,467	25,747	4,450	30,197

Percentage of International Students from Various Countries

19.8% from 120 countries⁴

1. Includes graduate and undergraduate students, Joint Master's students from both the University of Manitoba and the University of Winnipeg, and Distance Education students. Also includes all Post-Graduate Medical Education (PGME) students; therefore, the total may vary from other reports. Excludes B.Sc. (Dentistry) and B.Sc. (Medicine) students. Names of countries may have changed since data were collected.
2. Includes all students newly admitted to the University of Manitoba. First Admission is included in the Full-Time and Part-Time columns.
3. The total may reflect students who entered during the previous Winter or Summer Terms.
4. Includes countries with fewer than three students.
5. Includes England, Northern Ireland, Scotland, and Wales.

INTERNATIONAL UNDERGRADUATE AND GRADUATE STUDENTS BY FACULTY/COLLEGE/SCHOOL¹
University of Manitoba
As at November 1 - Fall Term 2019

FACULTY/COLLEGE/SCHOOL		FIRST ADMISSION TO UNIVERSITY			CONTINUING			Grand Total
		Full	Part	Total	Full	Part	Total	
AGRICULTURAL & FOOD SCIENCES	Undergraduate	34	0	34	162	4	166	200
	Graduate	41	0	41	125	0	125	166
	Undergraduate	0	0	0	2	0	2	2
	Subtotal	75	0	75	289	4	293	368
ARCHITECTURE	Undergraduate	6	0	6	33	3	36	42
	Graduate	18	0	18	23	0	23	41
	Subtotal	24	0	24	56	3	59	83
ART, SCHOOL OF	Undergraduate	6	0	6	44	4	48	54
	Graduate	2	0	2	1	0	1	3
	Subtotal	8	0	8	45	4	49	57
ARTS	Undergraduate	178	10	188	847	95	942	1,130
	Graduate	25	0	25	95	1	96	121
	Subtotal	203	10	213	942	96	1,038	1,251
BUSINESS, ASPER SCHOOL OF	Undergraduate	109	2	111	312	23	335	446
	Graduate	37	1	38	82	3	85	123
	Subtotal	146	3	149	394	26	420	569
EDUCATION ²	Undergraduate	2	0	2	3	0	3	5
	Graduate	10	0	10	29	0	29	39
	Subtotal	12	0	12	32	0	32	44
ENGINEERING	Undergraduate	46	1	47	190	25	215	262
	Graduate	53	0	53	243	3	246	299
	Subtotal	99	1	100	433	28	461	561
ENVIRONMENT, EARTH, AND RESOURCES, CLAYTON H. RIDDELL FACULTY OF	Undergraduate	11	0	11	76	4	80	91
	Graduate	8	0	8	44	0	44	52
	Subtotal	19	0	19	120	4	124	143
EXTENDED EDUCATION	Undergraduate	19	5	24	42	7	49	73
	Subtotal	19	5	24	42	7	49	73
GRADUATE STUDIES	Graduate	14	0	14	46	0	46	60
	Subtotal	14	0	14	46	0	46	60
HEALTH SCIENCES, RADY FACULTY OF	Undergraduate	7	0	7	30	2	32	39
	Subtotal	7	0	7	30	2	32	39
DENTISTRY, DR. GERALD NIZNICK COLLEGE OF ³	Undergraduate	0	0	0	0	0	0	0
	Graduate	2	0	2	9	0	9	11
	Subtotal	2	0	2	9	0	9	11
MEDICINE, MAX RADY COLLEGE OF	Undergraduate	0	0	0	0	0	0	0
	Graduate	22	2	24	82	0	82	106
	Subtotal	22	2	24	82	0	82	106
NURSING, COLLEGE OF	Undergraduate	2	0	2	59	3	62	64
	Graduate	1	0	1	3	0	3	4
	Subtotal	3	0	3	62	3	65	68
PHARMACY, COLLEGE OF	Undergraduate	0	0	0	0	0	0	0
	Graduate	5	0	5	6	0	6	11
	Subtotal	5	0	5	6	0	6	11
REHABILITATION SCIENCES, COLLEGE OF	Undergraduate	0	0	0	0	0	0	0
	Graduate	2	0	2	6	0	6	8
	Subtotal	2	0	2	6	0	6	8
Faculty Subtotal		41	2	43	195	5	200	243

Continued

INTERNATIONAL UNDERGRADUATE AND GRADUATE STUDENTS BY FACULTY/COLLEGE/SCHOOL¹
FALL TERM 2019 (Continued)

FACULTY/COLLEGE/SCHOOL		FIRST ADMISSION TO UNIVERSITY			CONTINUING			Grand Total
		Full	Part	Total	Full	Part	Total	
KINESIOLOGY AND RECREATION MANAGEMENT	Undergraduate	1	0	1	23	0	23	24
	Graduate	2	0	2	9	0	9	11
	Subtotal	3	0	3	32	0	32	35
LAW	Undergraduate	0	0	0	0	0	0	0
	Graduate	6	0	6	5	0	5	11
	Subtotal	6	0	6	5	0	5	11
MUSIC, MARCEL A. DESAUTELS FACULTY OF ²	Undergraduate	8	0	8	4	1	5	13
	Graduate	0	0	0	5	0	5	5
	Subtotal	8	0	8	9	1	10	18
SCIENCE	Undergraduate	277	17	294	1,094	150	1,244	1,538
	Graduate	48	1	49	165	0	165	214
	Subtotal	325	18	343	1,259	150	1,409	1,752
SOCIAL WORK	Undergraduate	0	0	0	5	0	5	5
	Graduate	1	0	1	4	0	4	5
	Subtotal	1	0	1	9	0	9	10
UNIVERSITY 1	Undergraduate	298	10	308	319	32	351	659
	Subtotal	298	10	308	319	32	351	659
OTHER ⁴	Undergraduate	4	1	5	8	0	8	13
	Graduate	0	0	0	0	0	0	0
	Subtotal	4	1	5	8	0	8	13
TOTAL UNDERGRADUATE		1,008	46	1,054	3,253	353	3,606	4,660
TOTAL GRADUATE		297	4	301	982	7	989	1,290
TOTAL		1,305	50	1,355	4,235	360	4,595	5,950
PGME ⁵		13	0	13	29	0	29	42

1. Includes Joint Master's students from both the University of Manitoba and the University of Winnipeg, and Distance Education students.

2. Enrolment in the old integrated B.Mus./B.Ed. program is shown in Music for years 2 & 3, and in Education for years 4 & 5.

In the revised program, enrolment is shown in Music for years 3 & 4 and in Education for year 5.

3. The College of Dentistry changed its name to the Dr. Gerald Niznick College of Dentistry in 2018.

4. Includes all undergraduate students in specifically arranged programs in the Faculties/Colleges of Dentistry, Law, and Medicine.

5. Post-Graduate Medical Education students.

CANADIAN INDIGENOUS STUDENTS¹ BY FACULTY/COLLEGE/SCHOOL
Compared to Overall Student Population
University of Manitoba
As at November 1st

	Fall Term 2019				Fall Term 2018			
	Indigenous Students		Total Students	Indigenous Students as % of Total Students	Indigenous Students		Total Students	Indigenous Students as % of Total Students
	#	as % of Indigenous Students			#	as % of Indigenous Students		
Undergraduate Students	2,311	88.6%	25,710	9.0%	2,235	88.8%	25,135	8.9%
Graduate Students	261	10.0%	3,851	6.8%	257	10.2%	3,753	6.8%
Post-Grad Medical Education	35	1.3%	729	4.8%	24	1.0%	732	3.3%
Total	2,607	100.0%	30,290	8.6%	2,516	100.0%	29,620	8.5%
Graduate Students								
Pre-Master's Students	7	0.3%	39	17.9%	6	0.2%	41	14.6%
Master's Students ²	205	7.9%	2,706	7.6%	204	8.1%	2,626	7.8%
Ph.D. Students	48	1.8%	1,072	4.5%	47	1.9%	1,058	4.4%
Occasional Students ³	1	0.0%	34	2.9%	0	0.0%	28	0.0%
By Faculty/College/School								
Agricultural & Food Sciences	48	1.8%	811	5.9%	49	1.9%	865	5.7%
Architecture	14	0.5%	303	4.6%	16	0.6%	307	5.2%
Art, School of	33	1.3%	326	10.1%	28	1.1%	304	9.2%
Arts	420	16.1%	4,404	9.5%	396	15.7%	4,253	9.3%
Business, Asper School of	85	3.3%	1,754	4.8%	79	3.1%	1,717	4.6%
Education	86	3.3%	647	13.3%	57	2.3%	590	9.7%
Engineering	117	4.5%	1,828	6.4%	115	4.6%	1,807	6.4%
Environment, Earth, & Resources, Clayton H. Riddell Faculty of	48	1.8%	415	11.6%	40	1.6%	445	9.0%
Extended Education	173	6.6%	848	20.4%	165	6.6%	879	18.8%
Graduate Studies	261	10.0%	3,851	6.8%	257	10.2%	3,753	6.8%
Health Sciences, Rady Faculty of	7	0.3%	164	4.3%	8	0.3%	132	6.1%
Dental Hygiene, School of Dentistry,	7	0.3%	64	10.9%	--	--	--	--
Dr. Gerald Niznick College of ⁴ Medicine,	--	--	--	--	7	0.3%	148	4.7%
Max Rady College of	66	2.5%	730	9.0%	67	2.7%	778	8.6%
Nursing, College of	70	2.7%	741	9.4%	71	2.8%	750	9.5%
Pharmacy, College of	11	0.4%	149	7.4%	17	0.7%	205	8.3%
Rehabilitation Sciences, College of	6	0.3%	47	12.8%	--	--	--	--
Kinesiology & Recreation Management	40	1.5%	469	8.5%	41	1.6%	462	8.9%
Law	30	1.2%	320	9.4%	31	1.2%	325	9.5%
Music, Marcel A. Desautels Faculty of	12	0.5%	200	6.0%	10	0.4%	201	5.0%
Post-Grad Medical Education	35	1.3%	729	4.8%	24	1.0%	732	3.3%
Science	285	10.9%	5,653	5.0%	281	11.2%	5,290	5.3%
Social Work	224	8.6%	705	31.8%	236	9.4%	718	32.9%
University 1	525	20.1%	4,985	10.5%	514	20.4%	4,852	10.6%
Other ⁵	4	0.2%	147	2.7%	7	0.3%	107	6.5%
Total	2,607	100.0%	30,290	8.6%	2,516	100.0%	29,620	8.5%

Continued

CANADIAN INDIGENOUS STUDENTS¹ BY FACULTY/COLLEGE/SCHOOL - FALL TERM (Continued)

Notes:

1. Indigenous identity can be self-declared during the Admission application process, and as of Fall Term 2016, can be amended by students through the Aurora online registration portal.
2. Includes graduate-level diplomas.
3. Occasional student category includes visiting graduate students.
4. The College of Dentistry changed its name to the Dr. Gerald Niznick College of Dentistry in 2018.
5. Includes faculties, colleges, and schools with too few students for disclosure. Because the composition of this group may vary from year to year, totals are not comparable.

A PROFILE OF CANADIAN INDIGENOUS STUDENTS¹

University of Manitoba

As at November 1st

	Fall Term 2019		Fall Term 2018	
	Total	% of Indigenous Students	Total	% of Indigenous Students
By Indigenous Identity				
First Nations	1,144	43.9%	1,118	44.4%
Metis	1,376	52.8%	1,343	53.4%
Inuit	21	0.8%	13	0.5%
Other Indigenous ²	66	2.5%	42	1.7%
Total	2,607	100.0%	2,516	100.0%
By Full/Part Status				
Full-Time	2,030	77.9%	1,946	77.3%
Part-Time	577	22.1%	570	22.7%
By Type of Student				
New	595	22.8%	565	22.5%
Continuing	2,012	77.2%	1,951	77.5%

Notes:

1. Indigenous identity can be self-declared during the Admission application process, and as of Fall Term 2016, can be amended by students through the Aurora online registration portal.
2. Other Indigenous includes other Canadian Indigenous ethnicities as well as students who declare more than one ethnicity.

UNDERGRADUATE DEGREES, DIPLOMAS, CERTIFICATES CONFERRED^{1,2}
BY FACULTY/COLLEGE/SCHOOL, DEGREE, PROGRAM/MAJOR
University of Manitoba
2019

Faculty/College/School/Degree/Program/Major	Total
AGRICULTURAL & FOOD SCIENCES	
Bachelor of Science - Agribusiness	54
Bachelor of Science - Agriculture	
Agronomy	21
Animal Systems	17
Plant Biotechnology	9
Bachelor of Science - Agriculture Co-op	
Animal Systems	1
Bachelor of Science - Agroecology	9
Bachelor of Science - Food Science	18
Bachelor of Science - Food Science Co-op	1
Bachelor of Science - Human Nutritional Sciences	
Food Industry Option	1
Foods Option	1
Human Nutritional Sciences - RRC	1
Nutrition Option	55
Bachelor of Science - Human Nutritional Sciences - 2nd Degree	8
TOTAL FACULTY/COLLEGE/SCHOOL	196
AGRICULTURE, SCHOOL OF	
Agriculture Diploma	
Business Management	8
Crop Management	27
General Agriculture	11
Livestock Management	12
TOTAL FACULTY/COLLEGE/SCHOOL	58
ARCHITECTURE	
Bachelor of Environmental Design	92
Bachelor of Environmental Design Co-op	2
TOTAL FACULTY/COLLEGE/SCHOOL	94
ART, SCHOOL OF	
Bachelor of Fine Arts	28
Bachelor of Fine Arts - Honours	25
Bachelor of Fine Arts - Honours - Art History	2
TOTAL FACULTY/COLLEGE/SCHOOL	55
ARTS	
Bachelor of Arts - General	
Anthropology	7
Asian Studies	1
Classical Studies	6
Criminology	96
Economics	214
English	29
Film Studies	16
French	10
German	2
Global Political Economy	3
History	25
Icelandic	1
Labour Studies	14
Linguistics	3
Mathematics	1
Medieval and Early Modern Studies	1
Native Studies	13
Philosophy	4
Political Studies	28
Psychology	110
Religion	5
Russian	1
Sociology	29

Continued

UNDERGRADUATE DEGREES, DIPLOMAS, CERTIFICATES CONFERRED^{1,2} - 2019 (Cont.)

Faculty/College/School/Degree/Program/Major	Total
ARTS (Continued)	
Bachelor of Arts - General (Continued)	
Spanish	4
Theatre	7
Women's and Gender Studies	3
Bachelor of Arts - Red River College ASL Joint Program	4
Bachelor of Arts - Integrated Studies	19
Bachelor of Arts - General - Double Major	
Anthropology-Ukrainian	1
Classical Studies-Religion	1
Criminology-Anthropology	1
Criminology-Psychology	1
Economics-Philosophy	1
English-Theatre	1
Film Studies-Theatre	1
History-Classical Studies	1
Mathematics-English	1
Native Studies-Women's and Gender Studies	1
Philosophy-Psychology	1
Psychology-Criminology	2
Bachelor of Arts - Advanced	
Aboriginal Governance	1
Anthropology	6
Central and Eastern European Studies	1
Classical Studies	2
Economics	36
English	2
Film Studies	1
French	1
Global Political Economy	12
History	7
Labour Studies	8
Linguistics	13
Medieval and Early Modern Studies	1
Native Studies	5
Political Studies	15
Psychology	63
Sociology	7
Women's and Gender Studies	1
Bachelor of Arts - Double Honours	
Philosophy-Religion	1
Psychology-Women's and Gender Studies	1
Bachelor of Arts - Honours	
Anthropology	6
Criminology	7
Economics	10
English	4
History	5
Philosophy	5
Political Studies	14
Psychology	27
Religion	1
Sociology	7
Women's and Gender Studies	1
Baccalauréat ès Arts - Latin-Philosophie	1
Baccalauréat ès Arts - spécialisé Études françaises	1
Baccalauréat ès Arts - spécialisé en traduction	6
Baccalauréat ès Arts - général ³	
English	4
Études françaises	7
Études internationales	6
Français	2
Geography	5
History	16
Philosophy	2
Psychology	9
Sociology	1
Spanish	4
Certificat de traduction	9
TOTAL FACULTY/COLLEGE/SCHOOL	1,013

Continued

UNDERGRADUATE DEGREES, DIPLOMAS, CERTIFICATES CONFERRED^{1,2} - 2019 (Cont.)

Faculty/College/School/Degree/Program/Major	Total
BUSINESS, ASPER SCHOOL OF	
Baccalauréat en administration des affaires	
Accounting	8
Finance	3
Generalist	1
Management of Organizations	2
Marketing	2
Undeclared	1
Bachelor of Commerce - Honours	
Management/Assiniboine Community College Joint Program	
HR Management/Industrial Relations	1
Management/Red River College Joint Program	
Accounting	13
Finance	1
HR Management/Industrial Relations	2
Logistics & Supply Chain Management	3
Management Information Systems	1
Marketing	4
Management/Red River College Joint Program Co-op	
Logistics & Supply Chain Management	1
Management - Honours	
Accounting	63
Actuarial Mathematics	21
Entrepreneurship/Small Business	5
Finance	49
Generalist	1
HR Management/Industrial Relations	19
International Business	14
Leadership and Organizations	2
Logistics & Supply Chain Management	33
Management Information Systems	8
Marketing	39
Management - Honours - Co-op	
Accounting	39
Actuarial Mathematics	12
Finance	12
HR Management/Industrial Relations	7
International Business	2
Logistics & Supply Chain Management	6
Marketing	11
TOTAL FACULTY/COLLEGE/SCHOOL	386
EDUCATION	
Bachelor of Education	
Early Years	
English	6
French	5
General Science Education	6
Geography	8
History	3
Music	2
Native Studies	1
Physical Education	2
Theatre/Drama	1
Middle Years	
Art	1
English	11
French	3
General Human Ecology	1
General Science Education	5
Geography	3
History	14
Mathematics	3
Music	1
Native Studies	2
Physical Education	3
Music Integrated	11
Senior Years	
Art	5
Biology	6
Chemistry	3
English	8
General Human Ecology	2
General Science Education	4
Geography	4

Continued

UNDERGRADUATE DEGREES, DIPLOMAS, CERTIFICATES CONFERRED^{1,2} - 2019 (Cont.)

Faculty/College/School/Degree/Program/Major	Total
EDUCATION (Continued)	
Senior Years (Continued)	
History	8
Mathematics	2
Music	3
Native Studies	1
Physical Education	12
Physics	2
Theatre/Drama	1
Baccalauréat en Éducation	
Élémentaire	
Education ⁴	13
English	3
Fine Arts	1
Français (USB)	10
General Science Education	1
Geography	3
History	4
Mathematics	2
Physical Education	1
Secondaire	
Chemistry	1
Education ⁴	3
English	3
Français (USB)	8
General Science Education	2
History	5
Physical Education	4
Science	1
Diplôme postbaccalauréat en Éducation	19
Post-Baccalaureate Diploma in Education	137
TOTAL FACULTY/COLLEGE/SCHOOL	374
ENGINEERING	
Bachelor of Science - Biosystems Engineering	13
Bachelor of Science - Biosystems Engineering Co-op	5
Bachelor of Science - Civil Engineering	33
Bachelor of Science - Civil Engineering Co-op	22
Bachelor of Science - Computer Engineering	23
Bachelor of Science - Computer Engineering Co-op	5
Bachelor of Science - Electrical Engineering	52
Bachelor of Science - Electrical Engineering Co-op	14
Bachelor of Science - Mechanical Engineering	71
Bachelor of Science - Mechanical Engineering Co-op	29
Post-Baccalaureate Diploma in Engineering	23
TOTAL FACULTY/COLLEGE/SCHOOL	290
ENVIRONMENT, EARTH, AND RESOURCES, CLAYTON H. RIDDELL FACULTY OF	
Bachelor of Arts - Geography	20
Bachelor of Arts - Advanced - Geography	4
Bachelor of Environmental Science	7
Bachelor of Environmental Science - Honours	2
Bachelor of Environmental Science - Honours - Co-op	7
Bachelor of Environmental Science - Major	22
Bachelor of Environmental Science - Major - Co-op	5
Bachelor of Environmental Studies	9
Bachelor of Environmental Studies - Honours	2
Bachelor of Environmental Studies - Honours - Co-op	3
Bachelor of Environmental Studies - Major	27
Bachelor of Environmental Studies - Major - Co-op	7
Bachelor of Science - Geological Sciences	8
Bachelor of Science - Geological Sciences - Honours	
Geology	3
Geophysics	4
Bachelor of Science - Geological Sciences - Major	
Geology	7
Geophysics	2
Bachelor of Science - Physical Geography - Major	1
Bachelor of Science - Physical Geography - Major - Co-op	2
TOTAL FACULTY/COLLEGE/SCHOOL	142

Continued

UNDERGRADUATE DEGREES, DIPLOMAS, CERTIFICATES CONFERRED^{1,2} - 2019 (Cont.)

Faculty/College/School/Degree/Program/Major	Total
EXTENDED EDUCATION	
Diploma in Labour Studies	2
TOTAL FACULTY/COLLEGE/SCHOOL	2
HEALTH SCIENCES, RADY FACULTY OF	
Bachelor of Health Sciences	9
Bachelor of Health Studies	3
SUBTOTAL	12
DENTAL HYGIENE, SCHOOL OF	
Bachelor of Science - Dental Hygiene	3
Diploma - Dental Hygiene	26
SUBTOTAL COLLEGE/SCHOOL	29
DENTISTRY, DR. GERALD NIZNICK COLLEGE OF⁵	
Bachelor of Science - Dentistry	8
Doctor of Dental Medicine	29
Doctor of Dental Medicine - International Dentist Degree Program	4
SUBTOTAL COLLEGE/SCHOOL	41
MEDICINE, MAX RADY COLLEGE OF	
Bachelor of Human Ecology - Family Social Sciences	34
Bachelor of Science - Medicine	21
Doctor of Medicine	109
SUBTOTAL COLLEGE/SCHOOL	164
NURSING, COLLEGE OF	
Bachelor of Nursing	
Registered Nurse	5
Regular Bachelor of Nursing	227
UM/University College of the North	19
SUBTOTAL COLLEGE/SCHOOL	251
PHARMACY, COLLEGE OF	
Bachelor of Science - Pharmacy	47
SUBTOTAL COLLEGE/SCHOOL	47
REHABILITATION SCIENCES, COLLEGE OF	
Bachelor of Respiratory Therapy	12
SUBTOTAL COLLEGE/SCHOOL	12
TOTAL FACULTY/COLLEGE/SCHOOL	556
KINESIOLOGY AND RECREATION MANAGEMENT	
Bachelor of Kinesiology	
Athletic Therapy	20
Kinesiology	53
Bachelor of Physical Education	21
Bachelor of Recreation Management & Community Development	23
TOTAL FACULTY/COLLEGE/SCHOOL	117
LAW	
Juris Doctor	102
TOTAL FACULTY/COLLEGE/SCHOOL	102
MUSIC, MARCEL A. DESAUTELS FACULTY OF	
Bachelor of Jazz Studies	8
Bachelor of Music	29
Bachelor of Music - History	1
Bachelor of Music - Performance	11
Post-Baccalaureate Diploma - Performance	8
TOTAL FACULTY/COLLEGE/SCHOOL	57

Continued

UNDERGRADUATE DEGREES, DIPLOMAS, CERTIFICATES CONFERRED^{1,2} - 2019 (Cont.)

Faculty/College/School/Degree/Program/Major	Total
SCIENCE	
Bachelor of Computer Science - Honours	13
Bachelor of Computer Science - Honours - Co-op	30
Baccalauréat ès sciences - général	6
Baccalauréat ès sciences - majeure	1
Baccalauréat ès sciences - majeure co-op	
Biochimie-Microbiologie	3
Bachelor of Science - General	178
Bachelor of Science - Honours	
Actuarial Mathematics	21
Biochemistry	3
Biological Sciences	13
Chemistry	5
Chemistry-Physics	1
Computer Science-Physics	2
Genetics	10
Mathematics	3
Mathematics-Physics and Astronomy	1
Microbiology	4
Physics and Astronomy	4
Psychology	7
Statistics	7
Statistics - Actuarial	3
Bachelor of Science - Honours - Co-op	
Biochemistry	1
Biological Sciences	3
Biotechnology	1
Chemistry	1
Computer Science-Math	1
Genetics	1
Microbiology	1
Statistics	1
Bachelor of Science - Major	
Applied Mathematics / Economics Option	1
Biochemistry	8
Biological Sciences	46
Biotechnology	2
Chemistry	2
Computer Science	57
Genetics	20
Microbiology	32
Physics and Astronomy	4
Psychology	60
Statistics	8
Bachelor of Science - Major - Co-op	
Biochemistry	1
Biological Sciences	5
Computer Science	29
Genetics	1
Microbiology	4
Bachelor of Science - Double Major	
Microbiology-Anthropology	1
TOTAL FACULTY/COLLEGE/SCHOOL	606
SOCIAL WORK	
Baccalauréat de travail social	9
Bachelor of Social Work	
General	31
Concentrated	33
Distance Delivery	74
Inner City	45
Northern Affirm	9
Northern Delivery	4
TOTAL FACULTY/COLLEGE/SCHOOL	205
UNDERGRADUATE TOTAL	4,253

1. The reporting of degrees is based on a calendar year (February, May, and October graduands).

2. Includes degrees and certificates conferred at Université de Saint-Boniface.

3. Includes double majors.

4. Major new in 2019.

5. The College of Dentistry changed its name to the Dr. Gerald Niznick College of Dentistry in 2018.

GRADUATE DEGREES, DIPLOMAS, CERTIFICATES CONFERRED^{1,2}
BY FACULTY/COLLEGE/SCHOOL, DEGREE, PROGRAM/MAJOR
University of Manitoba
2019

Faculty/College/School/Degree/Program/Major	Total
AGRICULTURAL & FOOD SCIENCES	
Master of Science	
Agribusiness and Agricultural Economics	8
Animal Science	5
Biosystems Engineering	12
Entomology	1
Food Science	3
Human Nutritional Sciences	4
Plant Science	7
Soil Science	4
Doctor of Philosophy	
Animal Science	4
Biosystems Engineering	6
Entomology	1
Human Nutritional Sciences	4
Plant Science	2
Soil Science	1
TOTAL FACULTY/COLLEGE/SCHOOL	62
ARCHITECTURE	
Master of Architecture	24
Master of City Planning	23
Master of Interior Design	6
Master of Landscape Architecture	10
TOTAL FACULTY/COLLEGE/SCHOOL	63
ART	
Master of Fine Arts	3
TOTAL FACULTY/COLLEGE/SCHOOL	3
ARTS	
Master of Arts	
Anthropology	1
Classics	2
Economics	9
English	1
French	2
German	2
History	6
Linguistics	1
Native Studies	4
Philosophy	3
Political Studies	7
Psychology	14
Religion	1
School Psychology	5
Slavic Studies	1
Sociology	9
Maîtrise des Arts	
Canadian Studies	2
Master of Public Administration	15
Doctor of Philosophy	
Economics	1
English	4
French	1
History	2
Linguistics	1
Native Studies	1
Psychology	11
TOTAL FACULTY/COLLEGE/SCHOOL	106

Continued

GRADUATE DEGREES, DIPLOMAS, CERTIFICATES CONFERRED^{1,2} - 2019 (Cont.)

Faculty/College/School/Degree/Program/Major	Total
BUSINESS, ASPER SCHOOL OF	
Master of Business Administration	55
Master of Finance	9
Master of Science	6
Doctor of Philosophy	3
TOTAL FACULTY/COLLEGE/SCHOOL	73
EDUCATION	
Master of Education	
Curriculum, Teaching & Learning	43
Educational Administration, Foundations and Psychology	38
Maîtrise en Éducation	20
Doctor of Philosophy	7
TOTAL FACULTY/COLLEGE/SCHOOL	108
ENGINEERING	
Master of Engineering	
Civil Engineering	2
Mechanical Engineering	1
Master of Science	
Biomedical Engineering	3
Civil Engineering	20
Electrical & Computer Engineering	28
Mechanical Engineering	20
Doctor of Philosophy	
Biomedical Engineering	2
Civil Engineering	6
Electrical & Computer Engineering	14
Mechanical Engineering	14
TOTAL FACULTY/COLLEGE/SCHOOL	110
ENVIRONMENT, EARTH, AND RESOURCES, CLAYTON H. RIDDELL FACULTY OF	
Master of Arts - Geography	2
Master of Environment	2
Master of Natural Resources Management	15
Master of Science	
Environment and Geography	12
Geological Sciences	4
Doctor of Philosophy	
Geography	1
Geological Sciences	1
Natural Resources & Environmental Management	3
TOTAL FACULTY/COLLEGE/SCHOOL	40
GRADUATE STUDIES	
Master of Arts	
Disability Studies	3
Peace & Conflict Studies	11
Master of Science	
Disability Studies	3
Doctor of Philosophy	
Applied Health Sciences	5
Peace & Conflict Studies	5
TOTAL FACULTY/COLLEGE/SCHOOL	27

Continued

GRADUATE DEGREES, DIPLOMAS, CERTIFICATES CONFERRED^{1,2} - 2019 (Cont.)

Faculty/College/School/Degree/Program/Major	Total
HEALTH SCIENCES, RADY FACULTY OF	
DENTISTRY, DR. GERALD NIZNICK COLLEGE OF³	
Master of Dentistry	5
Master of Science	4
Doctor of Philosophy	1
SUBTOTAL	10
MEDICINE, MAX RADY COLLEGE OF	
Diploma - Population Health	1
Master of Physician Assistant Education	14
Master of Public Health	5
Master of Science	
Biochemistry and Medical Genetics	7
Community Health Sciences	7
Family Social Sciences	3
Genetic Counselling	3
Human Anatomy and Cell Science	2
Immunology	6
Medical Microbiology & Infectious Diseases	7
Pharmacology & Therapeutics	5
Physiology & Pathophysiology ⁴	5
Surgery	2
Doctor of Philosophy	
Biochemistry and Medical Genetics	1
Community Health Sciences	3
Human Anatomy and Cell Science	6
Immunology	1
Medical Microbiology & Infectious Diseases	3
Pharmacology & Therapeutics	2
Physiology & Pathophysiology ⁴	2
SUBTOTAL	85
NURSING, COLLEGE OF	
Master of Nursing	6
Master of Nursing - Nurse Practitioner ⁵	14
Doctor of Philosophy	2
SUBTOTAL	21
PHARMACY, COLLEGE OF	
Master of Science	3
Doctor of Philosophy	2
SUBTOTAL	5
REHABILITATION SCIENCES, COLLEGE OF	
Master of Occupational Therapy	50
Master of Physical Therapy	44
Master of Science	7
SUBTOTAL	101
TOTAL FACULTY/COLLEGE/SCHOOL	222
KINESIOLOGY AND RECREATION MANAGEMENT	
Master of Arts in Kinesiology and Recreation	4
Master of Science in Kinesiology and Recreation	5
TOTAL FACULTY/COLLEGE/SCHOOL	9
LAW	
Master of Law	7
TOTAL FACULTY/COLLEGE/SCHOOL	7

Continued

GRADUATE DEGREES, DIPLOMAS, CERTIFICATES CONFERRED^{1,2} - 2019 (Cont.)

Faculty/College/School/Degree/Program/Major	Total
MUSIC, MARCEL A. DESAUTELS FACULTY OF	
Master of Music	6
TOTAL FACULTY/COLLEGE/SCHOOL	6
SCIENCE	
Master of Science	
Biological Sciences	15
Chemistry	7
Computer Science	20
Mathematics	3
Physics and Astronomy	11
Statistics	5
Doctor of Philosophy	
Biological Sciences	4
Chemistry	10
Computer Science	4
Mathematics	6
Microbiology	2
Physics and Astronomy	6
Statistics	1
TOTAL FACULTY/COLLEGE/SCHOOL	94
SOCIAL WORK	
Master of Social Work	24
Master of Social Work Indigenous Knowledges	6
Doctor of Philosophy	1
TOTAL FACULTY/COLLEGE/SCHOOL	31
GRADUATE TOTAL	961

1. The reporting of degrees is based on a calendar year (February, May, and October graduands).
2. Includes degrees and certificates conferred at Université de Saint-Boniface.
3. The College of Dentistry changed its name to the Dr. Gerald Niznick College of Dentistry in 2018.
4. Physiology and Pathophysiology was previously reported as Physiology.
5. Nurse Practitioner previously reported within Master of Nursing.

CANADIAN SELF-DECLARED INDIGENOUS STUDENTS
DEGREES, DIPLOMAS, CERTIFICATES CONFERRED^{1,2,3}
BY FACULTY/COLLEGE/SCHOOL, DEGREE, AND PROGRAM/MAJOR
University of Manitoba
2015 - 2019

Faculty/College/School/Degree/Program/Major	2019	2018	2017	2016	2015
AGRICULTURAL & FOOD SCIENCES⁴					
Bachelor of Science - Agribusiness	3	3	4	2	1
Bachelor of Science - Agriculture					
Agronomy	0	1	1	1	1
Animal Systems	2	0	0	0	1
Plant Biotechnology	0	1	0	0	0
Bachelor of Science - Human Nutritional Sciences					
Nutrition Option	3	2	1	3	3
Second Degree	2	0	0	1	1
Master of Science - Biosystems Engineering	1	0	0	1	0
Master of Science - Human Nutritional Sciences	0	1	0	0	1
Master of Science - Plant Science	0	0	1	0	0
TOTAL FACULTY/COLLEGE/SCHOOL	11	8	7	8	8
AGRICULTURE, SCHOOL OF					
Agriculture Diploma					
Business Management	0	3	0	1	1
Crop Management	3	1	1	3	1
General Agriculture	0	1	1	1	0
Livestock Management	0	0	2	1	0
TOTAL FACULTY/COLLEGE/SCHOOL	3	5	4	6	2
ARCHITECTURE					
Bachelor of Environmental Design	9	6	9	6	3
Master of Architecture	0	1	0	2	0
Master of City Planning	0	0	1	1	0
Master of Landscape Architecture	0	0	1	1	0
Master of Interior Design	1	0	0	0	0
TOTAL FACULTY/COLLEGE/SCHOOL	10	7	11	10	3
ART, SCHOOL OF					
Bachelor of Fine Arts	2	1	2	2	3
Bachelor of Fine Arts - Honours	2	3	6	1	2
Diploma - Fine Arts	0	0	0	1	0
Master of Fine Arts	0	1	0	1	0
TOTAL FACULTY/COLLEGE/SCHOOL	4	5	8	5	5
ARTS					
Bachelor of Arts - General ⁵					
Anthropology	2	1	0	2	1
Asian Studies	0	0	0	0	1
Classical Studies	0	0	0	0	1
Criminology	5	9	8	6	4
Economics	1	1	1	1	2
English	4	2	5	1	6
Film Studies	1	2	1	2	1
French	1	2	1	1	1
German	1	0	0	0	0
Global Political Economy	0	0	0	1	0
History	2	4	5	4	4
Icelandic	1	0	0	0	0
Labour Studies	1	1	0	0	2
Linguistics	0	1	0	0	1
Mathematics	0	0	0	1	0
Native Studies	10	12	8	12	8
Philosophy	0	0	2	1	1
Political Studies	1	0	3	5	2
Psychology	12	10	17	9	21
Sociology	3	3	3	1	3
Spanish	0	0	0	1	0
Theatre	0	1	2	1	0
Women's and Gender Studies	0	2	0	0	0

Continued

**CANADIAN SELF-DECLARED INDIGENOUS STUDENTS
DEGREES, DIPLOMAS, CERTIFICATES CONFERRED^{1,2,3} 2015 - 2019 (Continued)**

Faculty/College/School/Degree/Program/Major	2019	2018	2017	2016	2015
ARTS (Continued)					
Bachelor of Arts - Advanced					
Aboriginal Governance	1	0	2	0	0
Classical Studies	0	0	0	1	1
Economics	0	0	1	0	0
English	0	0	1	0	0
Global Political Economy	1	1	0	0	0
History	0	0	1	0	0
Labour Studies	1	0	0	0	0
Linguistics	1	2	3	0	0
Native Studies	5	4	4	2	4
Philosophy	0	0	0	0	1
Political Studies	0	0	0	1	0
Psychology	6	7	4	4	5
Sociology	0	1	0	1	0
Bachelor of Arts - Honours ⁶					
Anthropology	1	0	1	2	0
Criminology	0	1	0	0	0
Economics	0	0	0	0	1
English	0	0	0	1	0
History	1	1	1	0	0
Political Studies	0	0	1	1	1
Psychology	3	1	2	7	4
Sociology	1	0	0	1	1
Bachelor of Arts - Integrated Studies	3	4	2	1	2
Baccalauréat ès Arts - Latin-Philosophie	0	0	0	1	0
Baccalauréat ès Arts - général					
Anthropology	0	0	0	0	1
English	0	1	0	2	1
Français	1	2	0	2	5
Geography	0	0	1	0	0
History	3	0	0	0	2
Psychology	1	1	1	0	0
Sociology	0	0	1	0	0
Undeclared	0	0	0	0	1
Master of Arts					
Anthropology	0	0	1	0	0
English	0	0	0	1	0
French	1	0	0	0	0
History	0	1	1	0	0
Native Studies	2	1	4	0	0
Philosophy	0	1	0	0	1
Political Studies	0	0	0	1	1
Psychology	1	1	1	0	0
School Psychology	2	0	0	0	0
Sociology	0	2	0	0	0
Maîtrise des Arts					
Canadian Studies	2	0	0	0	0
Master of Public Administration	0	1	0	0	0
Doctor of Philosophy					
Native Studies	1	0	3	0	0
Psychology	0	0	0	1	0
TOTAL FACULTY/COLLEGE/SCHOOL	83	84	92	79	91
BUSINESS, ASPER SCHOOL OF					
Baccalauréat en administration des affaires					
Accounting	0	0	0	1	0
Management of Organizations	0	0	0	0	1
Bachelor of Commerce - Honours					
Management/Red River College Joint Co-op Program					
International Business	0	0	1	0	0
Management/Red River College Joint Program					
Aboriginal Business Studies	0	0	1	0	0
Accounting	0	1	0	0	1
HR Management/Industrial Relations	0	1	0	0	0
Management Information Systems	0	0	0	1	0
Marketing	0	0	1	1	0
Management/University College of the North Joint Program					
Accounting	0	0	0	0	1
Management - Honours					
Aboriginal Business Studies	0	0	3	0	2
Accounting	6	4	7	3	3
Actuarial Mathematics	0	0	1	1	0
Entrepreneurship/Small Business	0	1	1	0	2
Finance	1	1	2	0	0
HR Management/Industrial Relations	3	2	0	2	0

Continued

CANADIAN SELF-DECLARED INDIGENOUS STUDENTS
DEGREES, DIPLOMAS, CERTIFICATES CONFERRED^{1,2,3} 2015 - 2019 (Continued)

Faculty/College/School/Degree/Program/Major	2019	2018	2017	2016	2015
BUSINESS, ASPER SCHOOL OF (Continued)					
Bachelor of Commerce - Honours (Continued)					
Management - Honours (Continued)					
International Business	2	0	0	0	0
Logistics & Supply Chain Management	4	0	2	1	2
Management Information Systems	0	1	0	0	0
Marketing	3	6	3	1	1
Management - Honours - Co-op					
Accounting	0	1	3	1	0
Finance	0	1	0	1	0
HR Management/Industrial Relations	0	0	2	0	0
Marketing	0	0	1	1	0
Master of Business Administration	2	4	1	1	3
TOTAL FACULTY/COLLEGE/SCHOOL	21	23	29	15	16
EDUCATION					
Bachelor of Education					
Early Years					
Art	0	1	0	0	0
English	0	1	1	2	0
French	1	0	2	1	0
Geography	0	0	0	1	0
History	0	1	0	0	2
Native Studies	0	1	2	2	1
Middle Years					
English	0	0	0	0	1
French	0	0	0	0	2
General Human Ecology	0	0	0	1	0
General Science Education	1	0	0	2	1
Geography	0	0	0	0	1
History	1	1	2	0	1
Mathematics	1	0	0	0	0
Native Studies	1	2	1	0	0
Physical Education	0	0	3	0	1
Music Integrated	0	0	1	0	0
Senior Years					
Art	1	2	1	0	0
Biology	0	1	0	0	1
Computer Science	0	1	0	0	0
English	0	0	2	1	0
General Human Ecology	0	1	1	0	0
Heritage, Aboriginal or World Languages	0	1	0	0	0
History	1	1	1	0	3
Mathematics	0	0	0	1	0
Music	0	0	0	1	0
Native Studies	1	2	0	0	1
Physical Education	1	0	2	1	0
Baccalauréat en Éducation					
Élémentaire					
English	1	2	1	0	0
Français	1	3	4	2	0
Geography	0	0	0	1	0
History	3	0	0	0	0
Undeclared	0	0	0	1	3
Secondaire					
English	0	0	0	1	0
Français	0	0	0	1	0
Geography	0	0	0	1	0
History	1	0	0	0	0
Undeclared	0	0	0	1	2
Diplôme postbaccalauréat en Éducation	2	3	2	1	2
Post-Baccalaureate Diploma in Education	11	81	11	6	18
Master of Education					
Curriculum, Teaching & Learning	2	0	4	2	0
Educational Administration, Foundations and Psychology	3	1	3	4	3
Doctor of Philosophy	0	0	0	1	0
TOTAL FACULTY/COLLEGE/SCHOOL	33	106	44	35	43
ENGINEERING					
Bachelor of Science - Biosystems Engineering	0	3	1	0	2
Bachelor of Science - Civil Engineering	4	2	3	2	2
Bachelor of Science - Computer Engineering	3	1	0	1	0
Bachelor of Science - Electrical Engineering	1	4	6	1	1
Bachelor of Science - Mechanical Engineering	3	1	6	3	5
Master of Science - Mechanical Engineering	0	0	0	1	0
Doctor of Philosophy - Civil Engineering	0	0	1	0	0
TOTAL FACULTY/COLLEGE/SCHOOL	11	11	17	8	10

Continued

CANADIAN SELF-DECLARED INDIGENOUS STUDENTS
DEGREES, DIPLOMAS, CERTIFICATES CONFERRED^{1,2,3} 2015 - 2019 (Continued)

Faculty/College/School/Degree/Program/Major	2019	2018	2017	2016	2015
ENVIRONMENT, EARTH, AND RESOURCES,					
CLAYTON H. RIDDELL FACULTY OF					
Bachelor of Arts - Geography	1	1	1	0	1
Bachelor of Arts - Advanced - Geography	1	0	1	0	0
Bachelor of Arts - Honours - Geography	0	0	1	0	0
Bachelor of Environmental Science	0	1	1	0	0
Bachelor of Environmental Science - Major	1	0	1	1	4
Bachelor of Environmental Studies	1	0	2	1	0
Bachelor of Environmental Studies - Major	3	1	3	0	1
Bachelor of Environmental Studies - Honours	0	1	1	0	0
Bachelor of Science - Geological Sciences - Honours - Geology	2	0	0	1	0
Bachelor of Science - Geological Sciences - Major - Geology	1	0	1	2	1
Bachelor of Science - Physical Geography - Honours	0	0	2	0	0
Master of Arts - Geography	0	0	1	0	0
Master of Environment	0	0	0	1	1
Master of Natural Resources Management	0	1	0	0	0
TOTAL FACULTY/COLLEGE/SCHOOL	10	5	15	6	8
EXTENDED EDUCATION					
Diploma in First Nations Community Wellness	0	10	3	12	4
Diploma in Labour Studies	0	0	0	1	0
TOTAL FACULTY/COLLEGE/SCHOOL	0	10	3	13	4
GRADUATE STUDIES					
Master of Arts - Disability Studies	1	1	0	2	0
Master of Arts - Peace and Conflict Studies	1	0	0	0	0
Doctor of Philosophy - Individual Interdisciplinary Program	0	1	0	0	1
Doctor of Philosophy - Peace and Conflict Studies	0	1	1	0	0
TOTAL FACULTY/COLLEGE/SCHOOL	2	3	1	2	1
HEALTH SCIENCES, RADY FACULTY OF^{4,7}					
Bachelor of Health Sciences ⁴	1	0	0	0	--
Bachelor of Health Studies ⁴	1	0	0	0	--
SUBTOTAL COLLEGE/SCHOOL	2	0	0	0	--
DENTAL HYGIENE, SCHOOL OF					
Bachelor of Science - Dental Hygiene	0	1	0	0	0
Diploma - Dental Hygiene	1	4	0	3	0
SUBTOTAL COLLEGE/SCHOOL	1	5	0	3	0
DENTISTRY, DR. GERALD NIZNICK COLLEGE OF⁸					
Bachelor of Science - Dentistry	1	0	2	1	0
Doctor of Dental Medicine	3	1	2	1	0
SUBTOTAL COLLEGE/SCHOOL	4	1	4	2	0
MEDICINE, MAX RADY COLLEGE OF^{4,9}					
Doctor of Medicine	13	9	6	3	11
Bachelor of Human Ecology ⁴	1	4	2	3	--
Bachelor of Science - Medicine	2	3	2	0	1
Diploma - Population Health	1	0	0	0	0
Master of Physician Assistant Studies	1	0	0	2	0
Master of Science					
Community Health Sciences	1	1	1	2	0
SUBTOTAL COLLEGE/SCHOOL	19	17	11	10	12
NURSING, COLLEGE OF					
Bachelor of Nursing					
Registered Nurse	0	2	2	1	3
Regular Bachelor of Nursing	18	15	32	14	13
UM/University College of the North	11	12	21	15	11
Master of Nursing	0	1	0	0	3
Master of Nursing - Nurse Practitioner ¹⁰	1	1	2	--	--
SUBTOTAL COLLEGE/SCHOOL	30	31	57	30	30
PHARMACY, COLLEGE OF					
Bachelor of Science - Pharmacy	6	1	4	3	2
Master of Science - Pharmacy	1	0	0	0	0
SUBTOTAL COLLEGE/SCHOOL	7	1	4	3	2
REHABILITATION SCIENCES, COLLEGE OF					
Bachelor of Respiratory Therapy ¹¹	2	0	0	1	0
Master of Occupational Therapy	5	7	6	3	3
Master of Physical Therapy	3	8	3	5	3
Master of Rehabilitation Sciences	0	1	0	0	0
SUBTOTAL COLLEGE/SCHOOL	10	16	9	9	6
TOTAL FACULTY/COLLEGE/SCHOOL	73	71	85	57	50

Continued

CANADIAN SELF-DECLARED INDIGENOUS STUDENTS
DEGREES, DIPLOMAS, CERTIFICATES CONFERRED^{1,2,3} 2015 - 2019 (Continued)

Faculty/College/School/Degree/Program/Major	2019	2018	2017	2016	2015
HUMAN ECOLOGY⁴					
Bachelor of Human Ecology - Family Social Sciences ⁴	--	--	--	--	4
Bachelor of Human Ecology - General Human Ecology ⁴	--	--	--	--	2
Master of Science - Family Social Sciences ⁴	--	--	--	--	1
TOTAL FACULTY/COLLEGE/SCHOOL	--	--	--	--	7
KINESIOLOGY AND RECREATION MANAGEMENT					
Bachelor of Kinesiology					
Athletic Therapy	4	2	1	2	1
Kinesiology	2	4	6	8	5
Bachelor of Physical Education	3	5	0	3	4
Bachelor of Recreation Management & Community Development	1	3	4	2	6
Master of Arts in Recreation Studies	0	0	0	1	0
Master of Science in Kinesiology and Recreation	2	1	1	0	0
TOTAL FACULTY/COLLEGE/SCHOOL	12	15	12	16	16
LAW					
Juris Doctor/Bachelor of Laws	9	15	4	9	9
Master of Law	0	0	1	1	1
TOTAL FACULTY/COLLEGE/SCHOOL	9	15	5	10	10
MUSIC, MARCEL A. DESAUTELS FACULTY OF					
Bachelor of Jazz Studies	1	0	0	1	0
Bachelor of Music	0	2	1	1	1
Bachelor of Music - Performance	0	2	0	1	1
TOTAL FACULTY/COLLEGE/SCHOOL	1	4	1	3	2
SCIENCE					
Baccalauréat ès sciences - général	0	2	2	1	0
Baccalauréat ès sciences - majeure - Biochimie-Microbiologie	0	0	0	1	0
Bachelor of Computer Science - Honours	0	1	1	1	2
Bachelor of Computer Science - Honours - Co-op	1	1	2	1	1
Bachelor of Science - General	8	12	11	6	10
Bachelor of Science - Honours ⁶					
Actuarial Mathematics	0	1	1	0	1
Biochemistry	0	1	0	0	0
Biological Sciences	3	1	1	0	1
Biotechnology	0	0	0	1	0
Chemistry	0	0	0	0	1
Genetics	0	1	2	0	0
Microbiology	1	0	0	0	0
Physics and Astronomy	0	1	0	0	0
Psychology	1	2	1	2	1
Bachelor of Science - Honours - Co-op					
Genetics	0	1	0	0	0
Bachelor of Science - Major					
Biochemistry	0	0	0	0	1
Biological Sciences	7	1	3	3	2
Chemistry	0	1	0	0	1
Computer Science	1	2	2	2	0
Genetics	0	1	0	1	0
Microbiology	0	3	1	1	3
Psychology	3	3	1	1	0
Bachelor of Science - Major Co-op					
Biological Sciences	0	0	1	0	0
Computer Science	0	0	1	2	0
Microbiology	1	0	0	0	0
Master of Science					
Biological Sciences	2	0	3	2	0
Chemistry	0	0	1	1	0
Computer Science	1	0	1	1	0
Mathematics	0	0	0	1	0
Physics and Astronomy	0	0	0	1	0
Doctor of Philosophy					
Chemistry	0	2	0	0	0
Microbiology	0	0	0	1	1
Physics and Astronomy	0	1	0	0	0
TOTAL FACULTY/COLLEGE/SCHOOL	29	38	35	30	25

Continued

**CANADIAN SELF-DECLARED INDIGENOUS STUDENTS
DEGREES, DIPLOMAS, CERTIFICATES CONFERRED^{1,2,3} 2015 - 2019 (Continued)**

Faculty/College/School/Degree/Program/Major	2019	2018	2017	2016	2015
SOCIAL WORK					
Baccalauréat de travail social ¹²	3	0	2	2	1
Bachelor of Social Work					
General	8	4	5	2	3
Concentrated	0	6	6	5	5
Distance Delivery	7	10	16	18	6
Inner City	20	16	12	20	13
Northern Affirm	8	1	6	2	3
Northern Delivery	4	0	1	3	1
Master of Social Work	1	6	8	4	1
Master of Social Work - Indigenous Knowledges ¹³	4	2	2	--	--
Doctor of Philosophy	0	0	0	1	0
TOTAL FACULTY/COLLEGE/SCHOOL	55	45	58	57	33
TOTAL	367	455	427	360	334

1. The reporting of degrees is based on a calendar year (February, May, and October graduands).

2. Includes degrees and certificates conferred at Université de Saint-Boniface.

3. Indigenous identity can be self-declared during the Admission application process, and as of Fall Term 2016, can be amended by students through the Aurora online registration portal. Because the self-declaration is voluntary, the numbers reported are less than the total population of Canadian Indigenous students on campus. Data collection began in 2000-2001 for undergraduate students and in 2002-2003 for graduate students.

4. Effective July 1, 2015, the Faculty of Human Ecology's programs and departments joined other academic units within the university.

Students in Textile Sciences are now reported under the Faculty of Agricultural & Food Sciences.

Students in Family Social Sciences are now reported under the Max Rady College of Medicine.

Students in Health Sciences/Health Studies are now reported under the Rady Faculty of Health Sciences.

5. Includes Double Majors.

6. Includes Double Honours.

7. The Faculty of Health Sciences changed its name to the Rady Faculty of Health Sciences in 2016.

8. The College of Dentistry changed its name to the Dr. Gerald Niznick College of Dentistry in 2018.

9. The College of Medicine changed its name to the Max Rady College of Medicine in 2016.

10. Nurse Practitioner previously reported within Master of Nursing.

11. Beginning in 2015, Respiratory Therapy students receive the degree Bachelor of Respiratory Therapy.

12. In 2017, the Université de Saint-Boniface Baccalauréat en service social changed to the Baccalauréat de travail social.

13. The Master of Social Work in Indigenous Knowledges was new in Fall Term 2016.

YEARLY COHORTS FOR OUTCOME ANALYSIS University of Manitoba

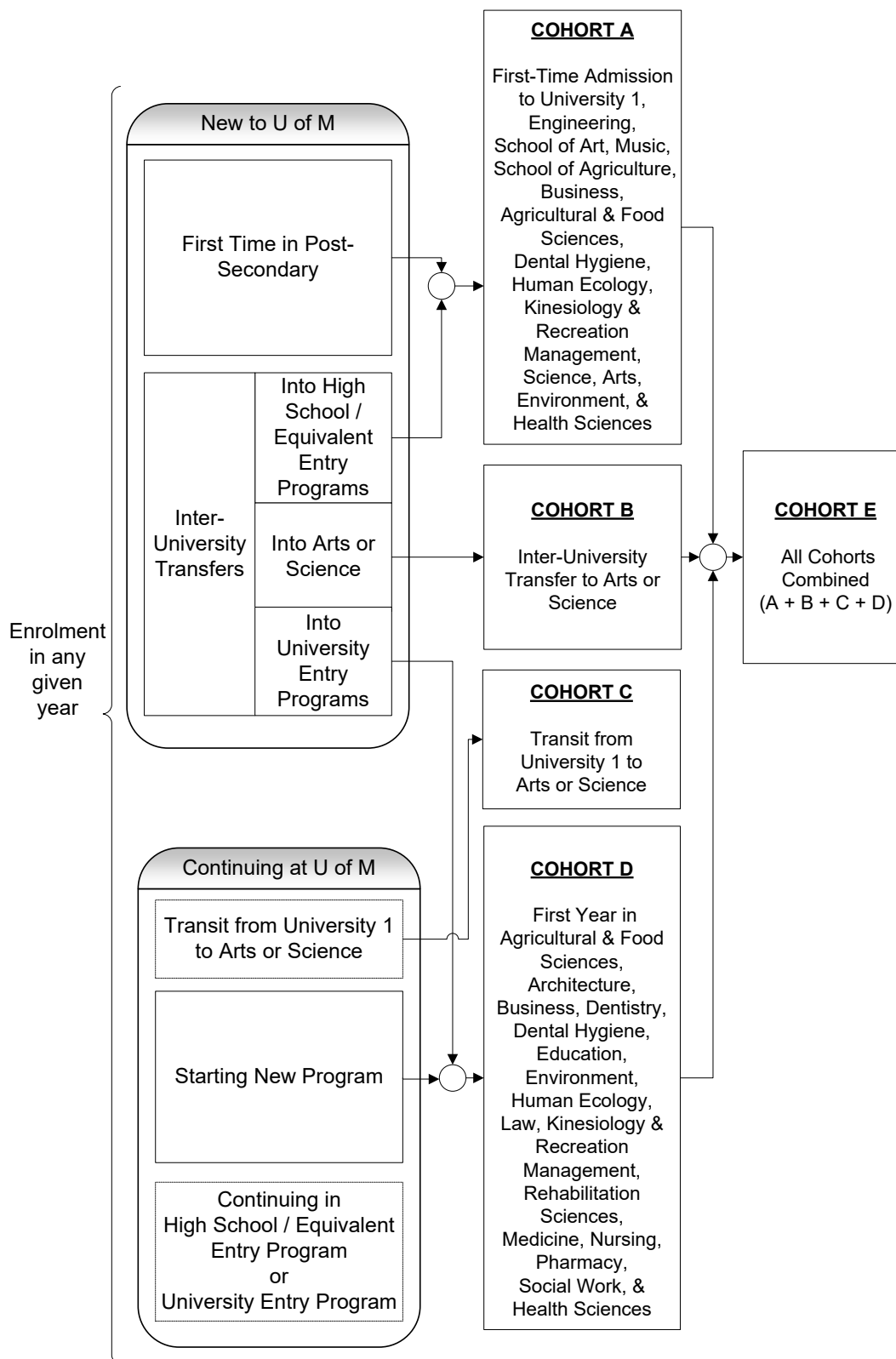

YEARLY COHORT COMPARISON OF STUDENT OUTCOMES¹

University of Manitoba

A) First-Time Admission to University 1, Engineering, School of Art, Music, School of Agriculture, Business², Agricultural & Food Sciences³, Dental Hygiene³, Human Ecology³, Kinesiology & Recreation Management³, Science³, Arts⁴, Environment⁴, and Health Sciences⁵
As at end of 2019-2020 Academic Year

Students Entering as Full-Time⁶

Attrition⁷:

Year	Cohort Size	Year 2	Year 3	Year 4	Year 5	Year 6	Year 7	Year 8
2006-07 ⁸	--	--	--	--	--	--	--	--
2007-08	3686	22%	32%	37%	38%	40%	40%	42%
2008-09	3669	20%	32%	36%	39%	40%	41%	41%
2009-10	3971	22%	34%	39%	41%	43%	44%	44%
2010-11	4014	21%	33%	37%	40%	41%	42%	43%
2011-12	3952	20%	31%	38%	41%	42%	43%	44%
2012-13	4076	20%	31%	37%	39%	41%	43%	43%
2013-14	4007	21%	32%	38%	41%	43%	44%	--
2014-15	3803	19%	28%	35%	38%	40%	--	--
2015-16	3822	18%	29%	35%	38%	--	--	--
2016-17	3741	20%	32%	36%	--	--	--	--
2017-18	3723	19%	29%	--	--	--	--	--
2018-19	3956	17%	--	--	--	--	--	--

Continuing⁷:

Year	Cohort Size	Year 2	Year 3	Year 4	Year 5	Year 6	Year 7	Year 8
2006-07 ⁸	--	--	--	--	--	--	--	--
2007-08	3686	77%	65%	50%	29%	15%	8%	5%
2008-09	3669	79%	65%	52%	29%	15%	8%	5%
2009-10	3971	77%	62%	48%	28%	14%	7%	4%
2010-11	4014	78%	64%	50%	29%	15%	7%	4%
2011-12	3952	78%	66%	50%	29%	15%	8%	4%
2012-13	4076	79%	65%	50%	29%	14%	7%	5%
2013-14	4007	78%	65%	51%	29%	14%	7%	--
2014-15	3803	79%	68%	53%	31%	15%	--	--
2015-16	3822	80%	68%	54%	31%	--	--	--
2016-17	3741	78%	66%	53%	--	--	--	--
2017-18	3723	80%	68%	--	--	--	--	--
2018-19	3956	81%	--	--	--	--	--	--

Graduated at the end of⁷:

Year	Cohort Size	Year 2	Year 3	Year 4	Year 5	Year 6	Year 7	Year 8
2006-07 ⁸	--	--	--	--	--	--	--	--
2007-08	3686	1%	3%	13%	33%	46%	51%	53%
2008-09	3669	1%	3%	13%	33%	45%	51%	54%
2009-10	3971	2%	4%	13%	31%	43%	49%	52%
2010-11	4014	1%	4%	13%	31%	44%	51%	53%
2011-12	3952	1%	3%	13%	30%	43%	49%	52%
2012-13	4076	1%	3%	13%	32%	45%	50%	53%
2013-14	4007	1%	3%	12%	29%	42%	49%	--
2014-15	3803	2%	3%	12%	31%	45%	--	--
2015-16	3822	1%	3%	11%	31%	--	--	--
2016-17	3741	1%	3%	11%	--	--	--	--
2017-18	3723	1%	3%	--	--	--	--	--
2018-19	3956	1%	--	--	--	--	--	--

Notes:

- Percentages for Attrition + Continuing + Graduated may not add to 100% due to rounding.
- Direct entry from High School introduced in Fall Term 2011.
- Direct entry from High School introduced in Fall Term 2012.
- Direct entry from High School introduced in Fall Term 2013.
- Direct entry from High School introduced in Fall Term 2017.
- Full-time is based on 60% of normal load at November 1 of Year 1. Registration in subsequent years may be at full or part-time status.
- Categories of Attrition, Continuing, or Graduated track students regardless of movement from original, or any, faculty/college/school at the University of Manitoba.
- Aurora Transition Year - Data unavailable.

Example

In 2007-2008, 3686 students were admitted to one of the programs specified. At the end of eight years 42% were no longer attending the University of Manitoba, 5% were still continuing in some program, and 53% had graduated from some program.

YEARLY COHORT COMPARISON OF STUDENT OUTCOMES¹

University of Manitoba

B) Inter-University Transfer to Arts or Science²

As at end of 2019-2020 Academic Year

Students Entering as Full-Time³

Attrition⁴:

Year	Cohort Size	Year 2	Year 3	Year 4	Year 5	Year 6	Year 7	Year 8
2006-07 ⁵	--	--	--	--	--	--	--	--
2007-08	173	20%	26%	29%	33%	33%	32%	31%
2008-09	167	19%	25%	26%	26%	30%	31%	30%
2009-10	205	21%	21%	28%	29%	30%	32%	32%
2010-11	242	19%	26%	26%	27%	30%	29%	29%
2011-12	265	16%	24%	26%	28%	29%	28%	28%
2012-13	208	19%	28%	33%	36%	36%	36%	36%
2013-14	215	24%	29%	33%	35%	36%	36%	--
2014-15	281	14%	22%	28%	27%	28%	--	--
2015-16	364	12%	20%	23%	27%	--	--	--
2016-17	341	14%	21%	26%	--	--	--	--
2017-18	313	16%	21%	--	--	--	--	--
2018-19	294	12%	--	--	--	--	--	--

Continuing⁴:

Year	Cohort Size	Year 2	Year 3	Year 4	Year 5	Year 6	Year 7	Year 8
2006-07 ⁵	--	--	--	--	--	--	--	--
2007-08	173	71%	53%	30%	11%	5%	3%	3%
2008-09	167	75%	56%	33%	17%	7%	3%	4%
2009-10	205	71%	58%	29%	14%	7%	3%	1%
2010-11	242	74%	52%	33%	17%	9%	6%	3%
2011-12	265	80%	52%	33%	17%	9%	5%	5%
2012-13	208	79%	58%	33%	12%	7%	5%	4%
2013-14	215	67%	48%	23%	8%	3%	0%	--
2014-15	281	80%	58%	28%	14%	6%	--	--
2015-16	364	84%	62%	37%	16%	--	--	--
2016-17	341	81%	57%	33%	--	--	--	--
2017-18	313	81%	58%	--	--	--	--	--
2018-19	294	86%	--	--	--	--	--	--

Graduated at the end of⁴:

Year	Cohort Size	Year 2	Year 3	Year 4	Year 5	Year 6	Year 7	Year 8
2006-07 ⁵	--	--	--	--	--	--	--	--
2007-08	173	9%	21%	41%	56%	62%	65%	65%
2008-09	167	7%	19%	41%	57%	63%	66%	66%
2009-10	205	8%	21%	43%	57%	62%	65%	66%
2010-11	242	7%	22%	40%	55%	61%	65%	68%
2011-12	265	5%	24%	42%	55%	62%	67%	68%
2012-13	208	2%	14%	34%	52%	58%	60%	60%
2013-14	215	9%	23%	44%	57%	60%	63%	--
2014-15	281	6%	21%	44%	58%	65%	--	--
2015-16	364	5%	18%	40%	57%	--	--	--
2016-17	341	5%	22%	42%	--	--	--	--
2017-18	313	3%	21%	--	--	--	--	--
2018-19	294	2%	--	--	--	--	--	--

Notes:

- Percentages for Attrition + Continuing + Graduated may not add to 100% due to rounding.
- Includes students who transferred from another university to the University of Manitoba, not those who started in University 1 and transited to Arts or Science. These students are included in the First-Time Admission cohort table.
- Full-time is based on 60% of normal load at November 1 of Year 1. Registration in subsequent years may be at full or part-time status.
- Categories of Attrition, Continuing, or Graduated track students regardless of movement from original, or any, faculty/college/school at the University of Manitoba.
- Aurora Transition Year - Data unavailable.

YEARLY COHORT COMPARISON OF STUDENT OUTCOMES¹

University of Manitoba C) Transit from University 1 to Arts or Science As at end of 2019-2020 Academic Year

Students Entering as Full-Time²

Attrition³:

Year	Cohort Size	Year 2	Year 3	Year 4	Year 5	Year 6	Year 7	Year 8
2006-07 ⁴	--	--	--	--	--	--	--	--
2007-08	1352	11%	14%	16%	17%	18%	17%	18%
2008-09	1501	9%	12%	14%	16%	16%	16%	17%
2009-10	1534	11%	14%	17%	19%	19%	20%	20%
2010-11	1679	10%	16%	19%	20%	21%	21%	21%
2011-12	1696	11%	17%	20%	20%	20%	21%	21%
2012-13	1659	11%	18%	20%	22%	23%	23%	24%
2013-14	1942	14%	21%	24%	27%	28%	29%	--
2014-15	1619	13%	21%	25%	27%	29%	--	--
2015-16	1477	13%	21%	26%	29%	--	--	--
2016-17	1454	15%	22%	26%	--	--	--	--
2017-18	1341	16%	24%	--	--	--	--	--
2018-19	1296	14%	--	--	--	--	--	--

Continuing³:

Year	Cohort Size	Year 2	Year 3	Year 4	Year 5	Year 6	Year 7	Year 8
2006-07 ⁴	--	--	--	--	--	--	--	--
2007-08	1352	78%	56%	29%	12%	6%	3%	2%
2008-09	1501	81%	55%	29%	14%	6%	3%	2%
2009-10	1534	82%	57%	30%	14%	7%	4%	2%
2010-11	1679	79%	53%	29%	14%	6%	3%	2%
2011-12	1696	81%	54%	28%	13%	6%	3%	2%
2012-13	1659	81%	53%	28%	12%	6%	3%	1%
2013-14	1942	79%	55%	33%	15%	8%	4%	--
2014-15	1619	79%	54%	29%	14%	7%	--	--
2015-16	1477	82%	57%	31%	15%	--	--	--
2016-17	1454	81%	58%	33%	--	--	--	--
2017-18	1341	80%	58%	--	--	--	--	--
2018-19	1296	81%	--	--	--	--	--	--

Graduated at the end of³:

Year	Cohort Size	Year 2	Year 3	Year 4	Year 5	Year 6	Year 7	Year 8
2006-07 ⁴	--	--	--	--	--	--	--	--
2007-08	1352	10%	30%	54%	70%	77%	80%	80%
2008-09	1501	10%	33%	56%	70%	78%	81%	82%
2009-10	1534	8%	29%	53%	67%	74%	76%	78%
2010-11	1679	10%	31%	52%	66%	73%	76%	77%
2011-12	1696	8%	29%	52%	67%	73%	76%	77%
2012-13	1659	8%	29%	52%	66%	71%	74%	75%
2013-14	1942	7%	24%	44%	58%	64%	67%	--
2014-15	1619	7%	25%	46%	59%	65%	--	--
2015-16	1477	5%	21%	43%	57%	--	--	--
2016-17	1454	4%	20%	41%	--	--	--	--
2017-18	1341	3%	18%	--	--	--	--	--
2018-19	1296	4%	--	--	--	--	--	--

Notes:

- Percentages for Attrition + Continuing + Graduated may not add to 100% due to rounding.
- Full-time is based on 60% of normal load at November 1 of Year 1. Registration in subsequent years may be at full or part-time status.
- Categories of Attrition, Continuing, or Graduated track students regardless of movement from original, or any, faculty/college/school at the University of Manitoba.
- Aurora Transition Year - Data unavailable.

YEARLY COHORT COMPARISON OF STUDENT OUTCOMES¹

University of Manitoba

D) First year in Agricultural & Food Sciences², Architecture, Business³, Dental Hygiene²,
Dentistry, Education, Environment⁴, Human Ecology², Law, Kinesiology & Recreation Management²,
Rehabilitation Sciences, Medicine, Nursing, Pharmacy, Social Work, and Health Sciences⁵
As at end of 2019-2020 Academic Year

Students Entering as Full-Time⁶

Attrition⁷:

Year	Cohort Size	Year 2	Year 3	Year 4	Year 5	Year 6	Year 7	Year 8
2006-07 ⁸	--	--	--	--	--	--	--	--
2007-08	1741	6%	8%	8%	9%	9%	9%	9%
2008-09	2071	5%	8%	9%	9%	10%	10%	10%
2009-10	1970	6%	8%	9%	9%	10%	9%	9%
2010-11	1965	7%	10%	10%	10%	10%	10%	10%
2011-12	1899	6%	7%	8%	9%	9%	9%	9%
2012-13	1804	6%	7%	8%	9%	9%	9%	9%
2013-14	1740	5%	7%	8%	8%	8%	8%	--
2014-15	1693	5%	6%	7%	7%	7%	--	--
2015-16	1519	5%	7%	7%	8%	--	--	--
2016-17	1485	6%	8%	9%	--	--	--	--
2017-18	1459	5%	6%	--	--	--	--	--
2018-19	1462	5%	--	--	--	--	--	--

Continuing⁷:

Year	Cohort Size	Year 2	Year 3	Year 4	Year 5	Year 6	Year 7	Year 8
2006-07 ⁸	--	--	--	--	--	--	--	--
2007-08	1741	75%	44%	11%	4%	1%	1%	1%
2008-09	2071	77%	46%	11%	5%	2%	1%	1%
2009-10	1970	75%	46%	12%	3%	1%	1%	1%
2010-11	1965	75%	41%	9%	3%	1%	1%	0%
2011-12	1899	75%	41%	10%	3%	2%	1%	1%
2012-13	1804	75%	41%	10%	3%	1%	1%	1%
2013-14	1740	75%	42%	9%	2%	1%	1%	--
2014-15	1693	75%	41%	9%	3%	2%	--	--
2015-16	1519	75%	40%	8%	2%	--	--	--
2016-17	1485	74%	41%	8%	--	--	--	--
2017-18	1459	77%	46%	--	--	--	--	--
2018-19	1462	78%	--	--	--	--	--	--

Graduated at the end of⁷:

Year	Cohort Size	Year 2	Year 3	Year 4	Year 5	Year 6	Year 7	Year 8
2006-07 ⁸	--	--	--	--	--	--	--	--
2007-08	1741	19%	48%	82%	88%	89%	90%	90%
2008-09	2071	17%	46%	80%	85%	88%	89%	89%
2009-10	1970	19%	47%	79%	87%	89%	90%	90%
2010-11	1965	18%	50%	81%	87%	88%	89%	89%
2011-12	1899	19%	51%	81%	88%	90%	90%	91%
2012-13	1804	20%	52%	82%	88%	90%	91%	91%
2013-14	1740	20%	51%	84%	89%	91%	91%	--
2014-15	1693	20%	53%	85%	90%	91%	--	--
2015-16	1519	20%	53%	85%	90%	--	--	--
2016-17	1485	20%	51%	84%	--	--	--	--
2017-18	1459	18%	48%	--	--	--	--	--
2018-19	1462	17%	--	--	--	--	--	--

Notes:

- Percentages for Attrition + Continuing + Graduated may not add to 100% due to rounding.
- Direct entry from High School introduced in Fall Term 2012.
- Direct entry from High School introduced in Fall Term 2011.
- Direct entry from High School introduced in Fall Term 2013.
- Direct entry from High School introduced in Fall Term 2017.
- Full-time is based on 60% of normal load at November 1 of Year 1. Registration in subsequent years may be at full or part-time status.
- Categories of Attrition, Continuing, or Graduated track students regardless of movement from original, or any, faculty/college/school at the University of Manitoba.
- Aurora Transition Year - Data unavailable.

YEARLY COHORT COMPARISON OF STUDENT OUTCOMES¹

University of Manitoba
E) All Cohorts Combined (A + B + C + D)
As at end of 2019-2020 Academic Year

Students Entering as Full-Time²

Attrition³:

Year	Cohort Size	Year 2	Year 3	Year 4	Year 5	Year 6	Year 7	Year 8
2006-07 ⁴	--	--	--	--	--	--	--	--
2007-08	6952	16%	22%	25%	27%	28%	28%	29%
2008-09	7408	14%	21%	24%	26%	26%	27%	27%
2009-10	7680	16%	23%	26%	28%	29%	30%	30%
2010-11	7900	15%	23%	26%	28%	29%	29%	30%
2011-12	7812	15%	22%	26%	28%	29%	30%	30%
2012-13	7747	15%	23%	26%	28%	30%	30%	31%
2013-14	7904	16%	24%	27%	30%	32%	32%	--
2014-15	7396	14%	22%	26%	28%	30%	--	--
2015-16	7182	14%	22%	27%	29%	--	--	--
2016-17	7021	16%	24%	28%	--	--	--	--
2017-18	6836	15%	23%	--	--	--	--	--
2018-19	7008	14%	--	--	--	--	--	--

Continuing³:

Year	Cohort Size	Year 2	Year 3	Year 4	Year 5	Year 6	Year 7	Year 8
2006-07 ⁴	--	--	--	--	--	--	--	--
2007-08	6952	77%	58%	36%	19%	9%	5%	3%
2008-09	7408	79%	57%	35%	19%	9%	5%	3%
2009-10	7680	77%	57%	35%	19%	9%	5%	3%
2010-11	7900	77%	55%	35%	19%	9%	5%	2%
2011-12	7812	78%	57%	35%	19%	10%	5%	3%
2012-13	7747	78%	57%	36%	19%	9%	5%	3%
2013-14	7904	77%	57%	36%	19%	10%	5%	--
2014-15	7396	78%	58%	37%	20%	10%	--	--
2015-16	7182	80%	60%	39%	21%	--	--	--
2016-17	7021	78%	58%	38%	--	--	--	--
2017-18	6836	79%	61%	--	--	--	--	--
2018-19	7008	81%	--	--	--	--	--	--

Graduated at the end of³:

Year	Cohort Size	Year 2	Year 3	Year 4	Year 5	Year 6	Year 7	Year 8
2006-07 ⁴	--	--	--	--	--	--	--	--
2007-08	6952	7%	20%	39%	54%	63%	67%	68%
2008-09	7408	8%	22%	41%	56%	64%	68%	70%
2009-10	7680	7%	20%	39%	53%	61%	65%	67%
2010-11	7900	7%	21%	39%	53%	62%	66%	68%
2011-12	7812	7%	21%	39%	53%	61%	65%	67%
2012-13	7747	7%	21%	38%	53%	61%	65%	67%
2013-14	7904	7%	19%	36%	50%	59%	63%	--
2014-15	7396	7%	20%	37%	51%	61%	--	--
2015-16	7182	6%	18%	35%	50%	--	--	--
2016-17	7021	6%	17%	34%	--	--	--	--
2017-18	6836	5%	16%	--	--	--	--	--
2018-19	7008	5%	--	--	--	--	--	--

Notes:

1. Percentages for Attrition + Continuing + Graduated may not add to 100% due to rounding.
2. Full-time is based on 60% of normal load at November 1 of Year 1. Registration in subsequent years may be at full or part-time status.
3. Categories of Attrition, Continuing, or Graduated track students regardless of movement from original, or any, faculty/college/school at the University of Manitoba.
4. Aurora Transition Year - Data unavailable.

UNDERGRADUATE STUDENT CREDIT HOURS
University of Manitoba
Taught by Faculty/College/School and Department^{1,2,3}
As at November 1 - Fall Term

Faculty/College/School	Fall Term 2019	Fall Term 2018	% Change
			Fall Term 2018 - Fall Term 2019
Agricultural & Food Sciences			
Agriculture Diploma	3,370	3,285	2.6%
Agribusiness & Agric. Economics	1,473	1,443	2.1%
Animal Science	420	510	-17.6%
Biosystems Engineering	1,288	1,401	-8.1%
Entomology	192	171	12.3%
Food & Human Nutritional Sciences	6,743	6,826	-1.2%
General Agriculture	1,203	1,182	1.8%
Plant Science	453	549	-17.5%
Soil Science	390	459	-15.0%
Subtotal	15,532	15,826	-1.9%
Architecture			
Environmental Design	7,165	7,049	1.6%
Subtotal	7,165	7,049	1.6%
Art, School of	4,338	4,380	-1.0%
Arts			
Anthropology	4,671	4,116	13.5%
Asian Studies	1,419	1,200	18.3%
Catholic Studies	384	408	-5.9%
Classics	1,698	1,725	-1.6%
Economics	11,076	11,115	-0.4%
English, Theatre, Film & Media ⁴	6,264	6,477	-3.3%
French, Spanish & Italian	2,079	2,073	0.3%
German and Slavic Studies	879	885	-0.7%
Global Political Economy	162	192	-15.6%
History	4,614	4,491	2.7%
Icelandic Studies	111	132	-15.9%
Interdisciplinary	2,136	2,193	-2.6%
Judaic Studies	174	162	7.4%
Labour Studies	1,038	1,050	-1.1%
Linguistics	1,320	1,278	3.3%
Native Studies	2,838	2,550	11.3%
Philosophy	5,127	4,752	7.9%
Political Studies	3,117	2,847	9.5%
Psychology	18,480	18,444	0.2%
Religion	2,592	2,499	3.7%
Sociology and Criminology ⁵	8,700	7,890	10.3%
Women's and Gender Studies	1,767	1,686	4.8%
Subtotal	80,646	78,165	3.2%
Business, Asper School of			
Accounting & Finance	6,142	5,984	2.6%
Actuarial Science	741	744	-0.4%
Business Administration	7,080	6,612	7.1%
Interdisciplinary	142	84	*
Marketing	2,655	2,667	-0.4%
Supply Chain Management	2,302	2,393	-3.8%
Subtotal	19,062	18,484	3.1%
Education			
Curriculum, Teaching & Learning	3,651	3,588	1.8%
Educational Admin., Foundations & Psychology	2,484	2,142	16.0%
Subtotal	6,135	5,730	7.1%
Engineering			
Civil Engineering	3,966	3,816	3.9%
Electrical & Computer Engineering	4,101	4,345	-5.6%
Engineering	3,405	3,398	0.2%
Mechanical Engineering	5,165	5,304	-2.6%
Subtotal	16,637	16,863	-1.3%

Continued

UNDERGRADUATE STUDENT CREDIT HOURS^{1,2,3} FALL TERM (Continued)

Faculty/College/School	Fall Term 2019	Fall Term 2018	% Change
			Fall Term 2018 - Fall Term 2019
Environment, Earth, and Resources,			
Clayton H. Riddell Faculty of			
Environment and Geography	7,415	6,858	8.1%
Environment, Earth, and Resources	555	435	27.6%
Geological Sciences	1,839	1,962	-6.3%
Subtotal	9,809	9,255	6.0%
Health Sciences, Rady Faculty of			
Interdisciplinary Health	939	915	2.6%
Dentistry, Dr. Gerald Niznick College of⁶			
Dental Hygiene	1,007	1,008	-0.1%
Dental Diagnostic & Surgical Sciences	448	446	0.4%
Dentistry	461	443	4.1%
Oral Biology	435	427	1.9%
Preventive Dental Science	361	353	2.3%
Restorative Dentistry	822	822	0.0%
Subtotal	3,533	3,499	1.0%
Medicine, Max Rady College of			
Biochemistry and Medical Genetics	183	168	8.9%
Community Health Sciences	3,918	4,056	-3.4%
Human Anatomy & Cell Science	48	210	*
Pharmacology & Therapeutics	303	264	14.8%
Physiology & Pathophysiology	0	135	*
Subtotal	4,452	4,833	-7.9%
Nursing, College of	9,943	10,288	-3.4%
Pharmacy, College of⁷	2,214	2,448	-9.6%
Rehabilitation Sciences, College of			
Rehabilitation Sciences	0	0	*
Respiratory Therapy	729	679	7.4%
Subtotal	729	679	7.4%
Faculty Subtotal	21,810	22,662	-3.8%
Kinesiology and Recreation Management	6,893	6,806	1.3%
Law	4,753	4,846	-1.9%
Music, Marcel A. Desautels Faculty of	2,513	2,559	-1.8%
Science			
Biological Sciences	18,732	18,465	1.4%
Chemistry	7,902	8,118	-2.7%
Computer Science	8,475	8,370	1.3%
Interdisciplinary ⁸	39	—	n/a
Mathematics	15,285	14,040	8.9%
Microbiology	4,863	4,689	3.7%
Physics & Astronomy	4,314	4,158	3.8%
Statistics	9,426	9,204	2.4%
Subtotal	69,036	67,044	3.0%
Social Work	6,276	6,287	-0.2%
Total	270,605	265,955	1.7%

- This report includes:
 - all distance education credit hours, including Independent Study, on-line courses, and group-based study;
 - all courses taught off-campus with stipend from other than faculty, college, or school resources.
 This report excludes:
 - courses at or above the 6000 level, as these are associated with graduate programs;
 - credit hours declared as "Challenge for Credit".
- Due to rounding, some totals may not match the sum of the individual department, or faculty/college/school figures.
- An asterisk (*) indicates that the number of credit hours were below 100 in either year. Changes in faculties/colleges/schools containing fewer than 100 credit hours can show abnormally large differences, therefore these are not reported.
- The Department of English, Film, and Theatre changed its name to the Department of English, Theatre, Film & Media in 2018.
- The Department of Sociology changed its name to the Department of Sociology and Criminology in 2018.
- The College of Dentistry changed its name to the Dr. Gerald Niznick College of Dentistry in 2018.
- Decrease in credit hours in Pharmacy due to transition from B.Sc. Pharmacy to PharmD program, new in Fall Term 2019.
- Science Interdisciplinary new in 2019.

Continued

UNDERGRADUATE STUDENT CREDIT HOURS
University of Manitoba
Taught by Faculty/College/School and Department
Distance and Online Education^{1,2,3}
As at November 1 - Fall Term

Faculty/College/School	Fall Term 2019	Fall Term 2018	% Change Fall Term 2018 - Fall Term 2019
Agricultural & Food Sciences			
Agriculture Diploma	33	0	*
Agribusiness & Agric. Economics	402	219	83.6%
Entomology	60	63	*
Food & Human Nutritional Sciences	1,835	1,783	2.9%
General Agriculture	180	132	36.4%
Subtotal	2,510	2,197	14.2%
Architecture			
Environmental Design	18	27	*
Subtotal	18	27	*
Art, School of	366	324	13.0%
Arts			
Anthropology	636	531	19.8%
Classics	369	405	-8.9%
Economics	1,635	1,533	6.7%
English, Theatre, Film & Media ⁴	216	342	-36.8%
German and Slavic Studies	60	72	*
History	282	453	-37.7%
Interdisciplinary	102	108	-5.6%
Native Studies	555	501	10.8%
Philosophy	543	540	0.6%
Political Studies	765	408	87.5%
Psychology	6,288	6,216	1.2%
Religion	1,179	987	19.5%
Sociology and Criminology ⁵	1,275	645	97.7%
Women's and Gender Studies	354	360	-1.7%
Subtotal	14,259	13,101	8.8%
Business, Asper School of			
Accounting & Finance	634	633	0.2%
Business Administration	654	0	*
Marketing	258	291	-11.3%
Subtotal	1,546	924	67.3%
Education			
Curriculum, Teaching & Learning	102	0	*
Educational Admin., Foundations & Psychology	573	387	48.1%
Subtotal	675	387	74.4%
Environment, Earth, and Resources, Clayton H. Riddell Faculty of			
Environment and Geography	1,614	1,347	19.8%
Geological Sciences	210	237	-11.4%
Subtotal	1,824	1,584	15.2%
Health Sciences, Rady Faculty of			
Medicine, Max Rady College of			
Community Health Sciences	1,296	1,272	1.9%
Subtotal	1,296	1,272	1.9%
Nursing, College of	0	12	*
Faculty Subtotal	1,296	1,284	0.9%
Kinesiology and Recreation Management	369	249	48.2%
Science			
Biological Sciences	1,020	1,179	-13.5%
Computer Science	606	624	-2.9%
Mathematics	1,224	966	26.7%
Microbiology	441	477	-7.5%
Physics & Astronomy	627	111	464.9%
Statistics	828	858	-3.5%
Subtotal	4,746	4,215	12.6%
Social Work	1,893	1,677	12.9%
Total	29,502	25,969	13.6%

- Distance Education credit hours include Independent Study, on-line courses, and group-based study.
- Due to rounding, some totals may not match the sum of the individual department, or faculty/college/school figures.
- An asterisk (*) indicates that the number of credit hours were below 100 in either year. Changes in faculties/colleges/schools containing fewer than 100 credit hours can show abnormally large differences, therefore these are not reported.
- The Department of English, Film, and Theatre changed its name to the Department of English, Theatre, Film & Media in 2018.
- The Department of Sociology changed its name to the Department of Sociology and Criminology in 2018.

UNDERGRADUATE STUDENT CREDIT HOURS
University of Manitoba
Taught by Faculty/College/School and Department^{1,2,3}
 As at March 1 - Winter Term

Faculty/College/School	Winter Term 2020	Winter Term 2019	% Change Winter Term 2019 - Winter Term 2020
Agricultural & Food Sciences			
Agriculture Diploma	2,976	2,676	11.2%
Agribusiness & Agric. Economics	2,307	2,199	4.9%
Animal Science	276	264	4.5%
Biosystems Engineering	1,070	1,107	-3.3%
Entomology	288	429	-32.9%
Food & Human Nutritional Sciences	6,654	7,088	-6.1%
General Agriculture	693	741	-6.5%
Plant Science	699	969	-27.9%
Soil Science	357	309	15.5%
Subtotal	15,320	15,782	-2.9%
Architecture			
Environmental Design	6,373	6,404	-0.5%
Subtotal	6,373	6,404	-0.5%
Art, School of	3,783	3,684	2.7%
Arts			
Anthropology	4,932	4,998	-1.3%
Asian Studies	1,281	1,218	5.2%
Catholic Studies	549	474	15.8%
Classics	2,067	2,025	2.1%
Economics	10,164	9,231	10.1%
English, Theatre, Film & Media ⁴	5,934	5,910	0.4%
French, Spanish & Italian	1,986	1,791	10.9%
German and Slavic Studies	747	831	-10.1%
Global Political Economy	63	87	*
History	4,602	4,530	1.6%
Icelandic Studies	117	90	*
Interdisciplinary	1,394	1,425	-2.2%
Judaic Studies	168	165	1.8%
Labour Studies	888	834	6.5%
Linguistics	1,266	1,419	-10.8%
Native Studies	2,478	2,052	20.8%
Philosophy	4,119	5,196	-20.7%
Political Studies	2,721	2,556	6.5%
Psychology	17,142	17,655	-2.9%
Religion	3,108	2,730	13.8%
Sociology and Criminology ⁵	8,580	7,794	10.1%
Women's and Gender Studies	1,848	1,608	14.9%
Subtotal	76,154	74,619	2.1%
Business, Asper School of			
Accounting & Finance	5,757	5,415	6.3%
Actuarial Science	735	822	-10.6%
Business Administration	7,566	6,990	8.2%
Interdisciplinary	160	186	-14.0%
Marketing	2,775	2,256	23.0%
Supply Chain Management	2,048	2,166	-5.4%
Subtotal	19,041	17,835	6.8%
Education			
Curriculum, Teaching & Learning	3,576	3,327	7.5%
Educational Admin., Foundations & Psychology	2,556	2,457	4.0%
Subtotal	6,132	5,784	6.0%
Engineering			
Civil Engineering	3,682	3,228	14.1%
Electrical & Computer Engineering	4,343	4,631	-6.2%
Engineering	3,527	3,597	-1.9%
Mechanical Engineering	4,713	5,204	-9.4%
Subtotal	16,265	16,660	-2.4%

Continued

UNDERGRADUATE STUDENT CREDIT HOURS^{1,2,3} WINTER TERM (Continued)

Faculty/College/School	Winter Term 2020	Winter Term 2019	% Change
			Winter Term 2019 - Winter Term 2020
Environment, Earth, and Resources,			
Clayton H. Riddell Faculty of			
Environment and Geography	7,535	6,642	13.4%
Environment, Earth, and Resources	714	606	17.8%
Geological Sciences	2,217	2,043	8.5%
Subtotal	10,466	9,291	12.6%
Health Sciences, Rady Faculty of			
Interdisciplinary Health	780	831	-6.1%
Dentistry, Dr. Gerald Niznick College of⁶			
Dental Hygiene	891	883	0.9%
Dental Diagnostic & Surgical Sciences	457	455	0.4%
Dentistry	397	381	4.2%
Oral Biology	373	364	2.5%
Preventive Dental Science	368	418	-12.0%
Restorative Dentistry	733	733	0.0%
Subtotal	3,219	3,234	-0.5%
Medicine, Max Rady College of			
Biochemistry and Medical Genetics	165	159	3.8%
Community Health Sciences	4,125	3,759	9.7%
Pharmacology & Therapeutics	261	231	13.0%
Physiology & Pathophysiology	0	135	*
Subtotal	4,551	4,284	6.2%
Nursing, College of	10,767	11,080	-2.8%
Pharmacy, College of⁷	1,831	2,369	-22.7%
Rehabilitation Sciences, College of			
Rehabilitation Sciences	42	48	*
Respiratory Therapy	935	903	3.5%
Subtotal	977	951	2.7%
Faculty Subtotal	22,125	22,748	-2.7%
Kinesiology and Recreation Management	8,098	7,692	5.3%
Law	4,725	4,726	0.0%
Music, Marcel A. Desautels Faculty of	2,478	2,444	1.4%
Science			
Biological Sciences	15,492	14,673	5.6%
Chemistry	6,177	6,267	-1.4%
Computer Science	9,123	8,502	7.3%
Interdisciplinary ⁸	135	--	n/a
Mathematics	12,807	12,456	2.8%
Microbiology	5,577	4,989	11.8%
Physics & Astronomy	3,189	3,156	1.0%
Statistics	9,876	8,796	12.3%
Subtotal	62,376	58,839	6.0%
Social Work	6,171	6,362	-3.0%
Total	259,506	252,870	2.6%

- This report includes:
 - all distance education credit hours, including Independent Study, on-line courses, and group-based study;
 - all courses taught off-campus with stipend from other than faculty, college, or school resources.
 This report excludes:
 - courses at or above the 6000 level, as these are associated with graduate programs;
 - credit hours declared as "Challenge for Credit".
- Due to rounding, some totals may not match the sum of the individual department, or faculty/college/school figures.
- An asterisk (*) indicates that the number of credit hours were below 100 in either year. Changes in faculties/colleges/schools containing fewer than 100 credit hours can show abnormally large differences, therefore these are not reported.
- The Department of English, Film, and Theatre changed its name to the Department of English, Theatre, Film & Media in 2018.
- The Department of Sociology changed its name to the Department of Sociology and Criminology in 2018.
- The College of Dentistry changed its name to the Dr. Gerald Niznick College of Dentistry in 2018.
- Decrease in credit hours in Pharmacy due to transition from B.Sc. Pharmacy to PharmD program, new in Fall Term 2019.
- Science Interdisciplinary new in 2019.

Continued

UNDERGRADUATE STUDENT CREDIT HOURS
University of Manitoba
Taught by Faculty/College/School and Department
Distance and Online Education^{1,2,3}
As at March 1 - Winter Term

Faculty/College/School	Winter Term 2020	Winter Term 2019	% Change
			Winter Term 2019 - Winter Term 2020
Agricultural & Food Sciences			
Agriculture Diploma	0	90	*
Agribusiness & Agric. Economics	594	468	26.9%
Food & Human Nutritional Sciences	2,184	2,672	-18.3%
Subtotal	2,778	3,230	-14.0%
Architecture			
Environmental Design	45	33	*
Subtotal	45	33	*
Art, School of	255	267	-4.5%
Arts			
Anthropology	987	924	6.8%
Catholic Studies	129	102	26.5%
Classics	552	492	12.2%
Economics	2,571	1,944	32.3%
English, Theatre, Film & Media ⁴	270	345	-21.7%
German and Slavic Studies	48	63	*
History	471	312	51.0%
Interdisciplinary	267	270	-1.1%
Native Studies	276	270	2.2%
Philosophy	666	648	2.8%
Political Studies	486	414	17.4%
Psychology	6,657	6,144	8.3%
Religion	1,356	1,014	33.7%
Sociology and Criminology ⁵	1,428	825	73.1%
Women's and Gender Studies	417	333	25.2%
Subtotal	16,581	14,100	17.6%
Business, Asper School of			
Accounting & Finance	774	717	7.9%
Business Administration	1,371	0	*
Marketing	258	273	-5.5%
Supply Chain Management	0	18	*
Subtotal	2,403	1,008	138.4%
Education			
Curriculum, Teaching & Learning	105	0	*
Educational Admin., Foundations & Psychology	807	606	33.2%
Subtotal	912	606	50.5%
Environment, Earth, and Resources, Clayton H. Riddell Faculty of			
Environment and Geography	2,088	1,494	39.8%
Geological Sciences	876	801	9.4%
Subtotal	2,964	2,295	29.2%
Health Sciences, Rady Faculty of			
Interdisciplinary Health	213	0	*
Medicine, Max Rady College of			
Community Health Sciences	1,932	1,830	5.6%
Subtotal	1,932	1,830	5.6%
Faculty Subtotal	2,145	1,830	17.2%
Kinesiology and Recreation Management	1,917	1,563	22.6%
Science			
Biological Sciences	1,269	1,524	-16.7%
Computer Science	402	549	-26.8%
Mathematics	1,269	987	28.6%
Physics & Astronomy	99	0	*
Statistics	1,977	1,974	0.2%
Subtotal	5,016	5,034	-0.4%
Social Work	1,905	1,641	16.1%
Total	36,921	31,607	16.8%

- Distance Education credit hours include Independent Study, on-line courses, and group-based study.
- Due to rounding, some totals may not match the sum of the individual department, or faculty/college/school figures.
- An asterisk (*) indicates that the number of credit hours were below 100 in either year. Changes in faculties/colleges/schools containing fewer than 100 credit hours can show abnormally large differences, therefore these are not reported.
- The Department of English, Film, and Theatre changed its name to the Department of English, Theatre, Film & Media in 2018.
- The Department of Sociology changed its name to the Department of Sociology and Criminology in 2018.

UNDERGRADUATE STUDENT CREDIT HOURS
University of Manitoba
Taught by Faculty/College/School and Department - Summer Term^{1,2,3,4}
As at August 15, 2019

Faculty/College/School	Summer Term 2019	Summer Term 2018	% Change
			Summer Term 2018 - Summer Term 2019
Agricultural & Food Sciences			
Agriculture Diploma	26	21	*
Agribusiness & Agric. Economics	126	66	*
Biosystems Engineering	18	0	*
Entomology	42	36	*
Food & Human Nutritional Sciences	2,142	2,112	1.4%
General Agriculture	210	59	*
Soil Science	30	36	*
Subtotal	2,594	2,330	11.3%
Architecture			
Environmental Design	194	16	*
Subtotal	194	16	*
Art, School of	1,068	891	19.9%
Arts			
Anthropology	1,095	1,269	-13.7%
Asian Studies	1,194	1,008	18.5%
Catholic Studies	126	0	*
Classics	192	210	-8.6%
Economics	3,177	3,084	3.0%
English, Theatre, Film & Media ⁵	831	894	-7.0%
French, Spanish & Italian	384	624	-38.5%
German and Slavic Studies	228	204	11.8%
History	399	546	-26.9%
Icelandic Studies	0	3	*
Interdisciplinary	363	363	0.0%
Labour Studies	297	258	15.1%
Linguistics	285	303	-5.9%
Native Studies	966	660	46.4%
Philosophy	993	987	0.6%
Political Studies	336	444	-24.3%
Psychology	5,265	5,025	4.8%
Religion	636	660	-3.6%
Sociology and Criminology ⁶	1,683	1,533	9.8%
Women's and Gender Studies	465	513	-9.4%
Subtotal	18,915	18,588	1.8%
Business, Asper School of			
Accounting & Finance	2,001	1,956	2.3%
Actuarial Science	147	36	*
Business Administration	2,058	2,394	-14.0%
Interdisciplinary	269	196	37.2%
Marketing	873	780	11.9%
Supply Chain Management	867	852	1.8%
Subtotal	6,215	6,214	0.0%
Education			
Curriculum, Teaching & Learning	663	930	-28.7%
Educational Admin., Foundations & Psychology	1,671	2,034	-17.8%
Subtotal	2,334	2,964	-21.3%
Engineering			
Electrical & Computer Engineering	224	269	-16.7%
Engineering	1,709	1,698	0.6%
Subtotal	1,933	1,967	-1.7%
Environment, Earth, and Resources, Clayton H. Riddell Faculty of			
Environment and Geography	1,920	1,976	-2.8%
Environment, Earth, and Resources	87	0	*
Geological Sciences	225	198	13.6%
Subtotal	2,232	2,174	2.7%

Continued

UNDERGRADUATE STUDENT CREDIT HOURS, SUMMER TERM^{1,2,3,4} (Continued)

Faculty/College/School	Summer Term 2019	Summer Term 2018	% Change
			Summer Term 2018 - Summer Term 2019
Health Sciences, Rady Faculty of	303	321	-5.6%
Dentistry, Dr. Gerald Niznick College of⁷	42	36	*
Medicine, Max Rady College of⁸	1,626	1,668	-2.5%
Nursing, College of	1,060	882	20.2%
Pharmacy, College of	288	288	0.0%
Rehabilitation Sciences, College of	0	0	*
Faculty Subtotal	3,319	3,195	3.9%
Kinesiology and Recreation Management	1,935	1,751	10.5%
Law	0	0	*
Music, Marcel A. Desautels Faculty of	102	114	-10.5%
Science			
Biological Sciences	4,782	4,920	-2.8%
Chemistry	1,506	1,515	-0.6%
Computer Science	2,808	2,931	-4.2%
Mathematics	3,162	2,817	12.2%
Microbiology	714	675	5.8%
Physics & Astronomy	537	405	32.6%
Statistics	1,599	1,584	0.9%
Subtotal	15,108	14,847	1.8%
Social Work	3,060	3,699	-17.3%
Total	59,009	58,750	0.4%

1. Beginning in Summer Term 2019, the format of the credit hour report has been modified to be consistent with other Term credit hour reports.
2. Summer Term refers to the reporting period of May through August.
3. This report excludes 6000-level courses associated with graduate programs.
4. An asterisk (*) indicates that the number of credit hours were below 100 in either year. Percent changes in faculties/colleges/schools containing fewer than 100 credit hours can show abnormally large differences, therefore these changes are not reported.
5. The Department of English, Film, and Theatre changed its name to the Department of English, Theatre, Film & Media in 2018.
6. The Department of Sociology changed its name to the Department of Sociology and Criminology in 2018.
7. The College of Dentistry changed its name to the Dr. Gerald Niznick College of Dentistry in 2018.
8. Credit hours for the Max Rady College of Medicine do not reflect Undergraduate Medical Education teaching.

Continued

UNDERGRADUATE STUDENT CREDIT HOURS
University of Manitoba
Taught by Faculty/College/School and Department - Summer Term^{1,2}
Distance and Online Education^{3,4,5}
As at August 15, 2019

Faculty/College/School	Summer Term 2019	Summer Term 2018	% Change Summer Term 2018 - Summer Term 2019
Agricultural & Food Sciences			
Agribusiness & Agric. Economics	126	66	*
Food & Human Nutritional Sciences	1,197	1,365	-12.3%
General Agriculture	54	0	*
Subtotal	1,377	1,431	-3.8%
Art, School of	360	312	15.4%
Arts			
Anthropology	423	462	-8.4%
Catholic Studies	60	0	*
Economics	741	714	3.8%
Interdisciplinary	81	54	*
Native Studies	369	306	20.6%
Philosophy	285	234	21.8%
Psychology	1,797	1,875	-4.2%
Sociology and Criminology ⁶	381	267	42.7%
Women's and Gender Studies	135	228	-40.8%
Subtotal	4,272	4,140	3.2%
Business, Asper School of			
Accounting & Finance	348	216	61.1%
Business Administration	516	462	11.7%
Subtotal	864	678	27.4%
Education			
Curriculum, Teaching & Learning	102	0	*
Educational Admin., Foundations & Psychology	258	417	-38.1%
Subtotal	360	417	-13.7%
Environment, Earth, and Resources, Clayton H. Riddell Faculty of			
Environment and Geography	732	741	-1.2%
Subtotal	732	741	-1.2%
Health Sciences, Rady Faculty of	0	0	*
Medicine, Max Rady College of⁷	912	852	7.0%
Faculty Subtotal	912	852	7.0%
Kinesiology and Recreation Management	540	477	13.2%
Science			
Biological Sciences	492	513	-4.1%
Computer Science	702	645	8.8%
Mathematics	648	279	132.3%
Subtotal	1,842	1,437	28.2%
Social Work	1,575	1,452	8.5%
Total	12,834	11,937	7.5%

1. Beginning in Summer Term 2019, the format of the credit hour report has been modified to be consistent with other Term credit hour reports.

2. Summer Term refers to the reporting period of May through August.

3. Distance Education credit hours include Independent Study, on-line courses, and group-based study.

4. Due to rounding, some totals may not match the sum of the individual department, or faculty/college/school figures.

5. An asterisk (*) indicates that the number of credit hours were below 100 in either year. Changes in faculties/colleges/schools containing fewer than 100 credit hours can show abnormally large differences, therefore these are not reported.

6. The Department of Sociology changed its name to the Department of Sociology and Criminology in 2018.

7. Credit hours for the Max Rady College of Medicine do not reflect Undergraduate Medical Education teaching.

MATRIX OF UNDERGRADUATE STUDENT CREDIT HOURS TAUGHT BY FACULTY/COLLEGE/SCHOOL¹

University of Manitoba

As at November 1 - Fall Term 2019

Taught To

Taught By ²	Rady Faculty of Health Sciences										Sci. Soc. Work	U1 ⁵ Masters	Pre-Grad. Stud.	Total											
	Agric. & F.S.	Arch.	Art, Sch. of	Arts	Bus.	Educ.	Engin.	Enviro.	Ext. Educ.	Health Sci.					Dent. Hyg.	Dent.	Med. ³	Nurs.	Pharm.	Rehab. Sci.	Kines. & RecMgmt.	Law	Music		
Agric. & F.S.	7,111		9	837	93		1,237	267	192	105		6					63		6	1,678		1,314		104	13,022
Arch.		4,954	3	270	12		3	15	60											105		1,629	39	57	7,147
Art, Sch. of		9	3,105	270		3		9	69			3					3		3	60	6	426		6	3,972
Arts	534	21	249	26,274	2,985	21	885	486	1,419	363	45	66	9	6			348		204	10,374	399	21,501	138	60	66,387
Business I.H. Asper Sch. of	426	3	3	1,644	12,960		72	12	246	33							12			1,275		762		68	17,516
Education						5,277			27														156		5,460
Engineering				6	3		15,557	3	91								6		3	262		567		139	16,637
Environment - Clayton H. Riddell Fac. of	78	7		1,735	72	3	111	2,348	216	96		6	6				72		15	1,442		1,763		15	7,985
Health Sciences - Rady Fac. of	135			45	9				12	294		99		3			3			267		72			939
Medicine - Max Rady Col. of ⁴	18			810	15		12	93	222			417	6	165	48	9			702	87	552				3,156
Nursing				27				18	21			9	9,751			6			48	21	42				9,943
Pharmacy																2,214									2,214
Kinesiology & Rec. Mgmt.	15			498	33		6	30	132	15		15					4,175			612	21	957	12	3	6,524
Law																		4,725					29		4,753
Music - Marcel A. Desautels Fac. of			1	9	1	3		1	9										2,412			12	19	46	2,513
Science	1,389	3	12	2,361	1,632		5,970	609	1,452	516	42	15	3	3			438		30	33,606	12	16,155		42	64,290
Social Work			3	60					42	3		3								15	4,011	222	24		4,383
Total ⁶	9,706	4,997	3,385	34,846	17,815	5,307	23,841	3,792	4,078	1,668	87	639	9,775	2,391	48	5,135	4,725	2,673	50,446	4,557	45,974	232	725	236,841	

1. Includes all undergraduate courses numbered 0200-5999. Does not include Distance Education courses.
2. The Colleges/Schools of Dr. Gerald Niznick College of Dentistry, Rehabilitation Sciences, and Dental Hygiene determine their workload by numbers of students instead of by credit hours.
They are included in the "Taught To" calculations because their students can take credit hours in other faculties/colleges/schools.
3. The College of Dentistry changed its name to the Dr. Gerald Niznick College of Dentistry in 2018.
4. Credit hours for the Max Rady College of Medicine do not reflect Undergraduate Medical Education teaching.
5. University 1 (U1) is included in the "Taught To" category as students in this program take credit hours from other faculties/colleges/schools.
6. Due to rounding, some totals may not match the sum of the individual faculty/college/school, figures.

MATRIX OF UNDERGRADUATE STUDENT CREDIT HOURS TAUGHT BY FACULTY/COLLEGE/SCHOOL¹

University of Manitoba

As at March 1 - Winter Term 2020

Taught To		Rady Faculty of Health Sciences																							
Taught By ²	Agric. & F.S.	Arch.	Art. Sch. of	Arts	Bus.	Educ.	Engin.	Enviro.	Ext. Educ.	Health Sci.	Dent. Hyg.	Dent. ³	Med. ⁴	Nurs.	Pharm.	Rehab. Sci.	Kines. & RecMgmt.	Law	Music	Sci. Work	U1 ⁵	Pre-Masters	Grad. Stud.	Total ⁶	
Agric. & F.S.	7,113			723	54		1,120	330	156	138	3		45	6			42	3	1,265	3	1,461			80	12,542
Arch.		4,108		282	21		21	42	99	9										147	1,464	30	105	6,328	
Art. Sch. of		3	2,667	264	3			6	45								3	9	39	3	486			3,528	
Arts	498	9	243	23,993	2,052	3	1,017	351	1,095	330	36		33	9			270	3	192	9,141	462	19,629	129	78	59,573
Business I.H.																									
Asper Sch. of	306	3	3	1,974	11,190		93	24	213	57							30	6	1,440		1,212			87	16,638
Education						5,037				24													159	5,220	
Engineering				18	3		15,241	6	69											295	571		62	16,265	
Environment - Clayton H. Riddell																									
Fac. of	60	9	12	1,270	96		219	2,311	195	39		6					21	24	1,311		1,905		24	7,502	
Health Sciences - Rady Fac. of	3			21				21	291			3								120	3	105		567	
Medicine - Max Rady Col. of ⁴	9		6	501	15		3	6	147	261	3	453					6		528	54	462			2,619	
Nursing													10,767											10,767	
Pharmacy																1,831								1,831	
Kinesiology & Rec. Mgmt.	6			294	15		9	9	84	12		3					4,021		630	33	1,050	6	9	6,181	
Law									3									4,670					53	4,725	
Music - Marcel A. Desautels Fac. of			1	27	1			1	11										2,278	21	78	13	48	2,478	
Science	1,353		12	1,902	1,182	6	4,518	636	1,614	405	39	24	18				405		24	31,890	18	13,242	15	57	57,360
Social Work			3	39					21	3		3					6			18	4,056	105	12		4,266
Total ⁶	9,348	4,132	2,947	31,308	14,632	5,046	22,241	3,722	3,797	1,545	81	561	10,809	1,996			4,804	4,673	2,536	46,845	4,632	41,770	205	761	218,390

1. Includes all undergraduate courses numbered 0200-5999. Does not include Distance Education courses.
2. The Colleges/Schools of Dr. Gerald Niznick College of Dentistry, Rehabilitation Sciences, and Dental Hygiene determine their workload by numbers of students instead of by credit hours.
They are included in the "Taught To" calculations because their students can take credit hours in other faculties/colleges/schools.
3. The College of Dentistry changed its name to the Dr. Gerald Niznick College of Dentistry in 2018.
4. Credit hours for the Max Rady College of Medicine do not reflect Undergraduate Medical Education teaching.
5. University 1 (U1) is included in the "Taught To" category as students in this program take credit hours from other faculties/colleges/schools.
6. Due to rounding, some totals may not match the sum of the individual faculty/college/school figures.

GRADES AWARDED IN UNDERGRADUATE COURSES¹
University of Manitoba
By Teaching Faculty/College/School
2019-2020²

Faculty/College/School	Number of Grades Awarded	Percentage of Grades Awarded ³										Pass Only ^{4,5}	Average Grade ^{6,7}
		A+	A	B+	B	C+	C	D	F				
Agricultural & Food Sciences	7,823	14.0	30.5	17.5	14.3	9.9	6.6	4.0	2.5	0.7		0.7	3.38
Agriculture, School of	1,727	9.5	22.6	21.1	19.8	15.3	7.4	3.0	1.3	0.1		0.1	3.25
Architecture	3,480	7.7	37.5	24.7	15.0	5.7	2.4	2.0	1.7	3.3		3.3	3.52
Art, School of	2,435	8.1	27.1	28.6	11.8	7.7	5.0	2.5	5.5	3.6		3.6	3.34
Arts	47,376	11.1	23.6	16.1	17.5	10.9	8.4	4.6	6.5	1.4		1.4	3.20
Business, Asper School of	12,117	5.2	19.0	21.2	23.1	13.4	9.1	3.7	2.6	2.6		2.6	3.14
Education	3,927	18.6	40.6	17.5	5.3	0.6	0.4	0.1	0.2	16.9		16.9	3.92
Engineering	8,570	13.7	26.0	21.9	17.9	9.0	7.0	1.1	2.0	1.2		1.2	3.44
Environment, Earth, and Resources, Clayton H. Riddell Faculty of	6,292	13.1	24.9	15.1	14.1	9.7	8.2	6.6	6.5	1.9		1.9	3.19
Health Sciences, Rady Faculty of	558	34.4	39.6	11.1	7.3	4.8	1.6	0.2	0.7	0.2		0.2	3.91
Dentistry, Dr. Gerald Niznick College of ⁸	1,925	11.6	23.3	24.1	15.3	6.9	3.1	0.9	0.1	14.7		14.7	3.52
Dental Hygiene, School of	785	5.9	21.0	34.9	24.5	10.2	3.2	0.4	0.0	0.0		0.0	3.38
Medicine, Max Rady College of ⁹	2,871	15.5	32.2	15.6	13.4	7.3	5.9	4.2	4.3	1.6		1.6	3.40
Nursing, College of	6,401	1.7	21.9	20.6	10.8	3.8	1.3	0.3	0.7	38.8		38.8	3.54
Pharmacy, College of	1,374	11.0	34.0	16.4	9.0	3.6	1.7	0.0	0.0	24.3		24.3	3.75
Rehabilitation Sciences, College of	553	7.8	18.4	21.3	7.6	2.2	0.0	0.0	0.0	42.7		42.7	3.73
Kinesiology & Recreation Management	4,697	16.1	31.6	18.0	13.2	8.0	4.5	2.5	2.7	3.4		3.4	3.51
Law	3,403	0.9	4.8	5.4	5.9	2.9	1.4	0.4	0.5	77.8		77.8	3.23
Music, Marcel A. Desautels Faculty of	2,260	23.0	47.1	15.4	7.7	3.1	2.3	0.9	0.4	0.2		0.2	3.83
Science	38,634	12.4	21.2	12.8	13.8	11.6	10.5	6.0	9.7	1.9		1.9	2.97
Social Work	3,165	16.5	26.6	18.1	10.0	5.4	3.3	1.2	2.6	16.3		16.3	3.60
TOTAL	160,373	11.4	24.4	16.7	15.2	9.7	7.4	3.9	5.3	6.0		6.0	3.24

1. This report excludes courses at or above the 6000 level, as these are associated with graduate programs. Courses at the 6000 level were included in previous reports, so comparisons should be made with caution.

2. The data were taken from the Aurora Student Information System as of June 26, 2020. This table does not include grades of "Continuing", "In Progress", or "Other".

3. Percentages may not add up to 100 due to rounding.

4. The "Pass Only" grades refer to Pass/Fail courses and are not included in the "Average Grade" calculations.

5. In response to the COVID-19 pandemic, students were given the option to receive a "pass" grade, instead of a letter grade, in certain courses completed by April 2020. Those courses are excluded from all GPA calculations.

6. The averages are unweighted as to credit hours and are computed using the following scales: A+=4.5 A=4.0 B+=3.5 B=3.0 C+=2.5 C=2.0 D=1.0 F=0

7. A temporary revision to the Grade Point Average Policy was approved by Senate for Winter Term 2020, in response to the COVID-19 pandemic.

Under the revision, students may have certain grades excluded from their term GPA calculations. The average grade is based on only those grades included for GPA calculations.

8. The College of Dentistry changed its name to the Dr. Gerald Niznick College of Dentistry in 2018.

9. This includes only undergraduates in faculties other than the Max Rady College of Medicine taking Medicine courses.

GRADES AWARDED IN GRADUATE COURSES¹
University of Manitoba
By Teaching Faculty/College/School
2019-2020²

Faculty/College/School	Number of Grades Awarded	Percentage of Grades Awarded ³									
		A+	A	B+	B	C+	C	D	F	Pass Only ^{4,5}	Average Grade ^{6,7}
Agricultural & Food Sciences	422	28.0	35.5	17.3	6.6	1.2	0.0	0.9	0.9	9.5	3.93
Architecture	766	15.1	53.1	19.5	5.4	1.4	0.3	0.0	1.0	4.2	3.86
Art, School of	27	7.4	66.7	25.9	0.0	0.0	0.0	0.0	0.0	0.0	3.91
Arts	957	32.1	34.7	8.4	3.1	0.7	0.1	0.1	3.8	17.0	4.01
Business, Asper School of	1,216	9.2	39.4	29.1	16.5	4.4	0.5	0.1	0.2	0.6	3.70
Education	371	24.8	50.7	14.6	2.7	0.8	0.0	0.0	1.6	4.9	3.97
Engineering	530	44.7	31.7	11.5	7.5	3.0	0.4	0.2	0.4	0.6	4.04
Environment, Earth, and Resources, Clayton H. Riddell Faculty of	159	39.6	30.8	15.1	4.4	0.0	0.0	0.6	0.0	9.4	4.07
Health Sciences, Rady Faculty of											
Dentistry, Dr. Gerald Niznick College of ⁸	68	10.3	47.1	25.0	16.2	0.0	0.0	0.0	1.5	0.0	3.71
Medicine, Max Rady College of	948	34.4	42.0	7.9	1.7	0.4	0.1	0.4	0.2	12.9	4.10
Nursing, College of	241	11.2	38.2	24.5	4.1	1.7	0.0	0.4	0.4	19.5	3.82
Pharmacy, College of	27	63.0	33.3	0.0	0.0	0.0	0.0	0.0	3.7	0.0	4.17
Rehabilitation Sciences, College of	2,032	22.8	44.4	12.0	3.1	0.8	0.0	0.0	0.1	16.7	4.02
Interdisciplinary	698	9.0	18.8	3.3	1.9	0.3	0.0	0.3	0.1	66.3	3.99
Kinesiology & Recreation Management	69	62.3	30.4	5.8	1.4	0.0	0.0	0.0	0.0	0.0	4.27
Law	69	1.4	50.7	26.1	18.8	0.0	0.0	0.0	2.9	0.0	3.57
Music, Marcel A. Desautels Faculty of	136	36.8	48.5	11.8	1.5	0.0	0.7	0.0	0.7	0.0	4.07
Science	537	49.9	35.9	8.9	3.2	1.1	0.0	0.2	0.4	0.4	4.15
Social Work	451	18.4	38.8	15.7	4.4	0.9	0.4	1.8	0.7	18.8	3.84
TOTAL	9,724	24.6	39.6	14.2	5.4	1.4	0.2	0.2	0.8	13.7	3.96

- This report includes courses at or above the 6000 level, as these are associated with graduate programs. Courses at the 6000 level were excluded in previous reports, so comparisons should be made with caution.
- The data were taken from the Aurora Student Information System as at June 26, 2020. This table does not include grades of "Continuing", "In Progress", or "Other".
- Percentages may not add up to 100 due to rounding.
- The "Pass Only" grades refer to Pass/Fail courses and are not included in the "Average Grade" calculations.
- In response to the COVID-19 pandemic, students were given the option to receive a "pass" grade, instead of a letter grade, in certain courses completed by April 2020. Those courses are excluded from all GPA calculations.
- The averages are unweighted as to credit hours and are computed using the following scales: A+=4.5 A=4.0 B+=3.5 B=3.0 C+=2.5 C=2.0 D=1.0 F=0
- A temporary revision to the Grade Point Average Policy was approved by Senate for Winter Term 2020, in response to the COVID-19 pandemic.
- Under the revision, students may have certain grades excluded from their term GPA calculations. The average grade is based on only those grades included for GPA calculations.
- The College of Dentistry changed its name to the Dr. Gerald Niznick College of Dentistry in 2018.

UNDERGRADUATE TOTAL PROGRAM COST¹
University of Manitoba
2018-2019
Excludes Amortization of Capital Assets

Program/Faculty	Diploma	Degrees		
		2-Year	3-Year	4-Year
Agricultural & Food Sciences				66,488
Architecture	46,494			
Environmental Design			36,530	
Art, School of			68,581	91,441
History			70,867	93,727
Studio			35,810	47,747
Arts			47,142	
Business, Asper School of				
Education ²		28,182		
Engineering				70,492
Environment, Earth, and Resources,				
Clayton H. Riddell Faculty of ³			44,657	59,542
Health Sciences, Rady Faculty of				
Dentistry, Dr. Gerald Niznick College of ^{4,5}				397,936
Dental Hygiene, School of ⁶	159,566			
Medicine, Max Rady College of ⁴				279,719
Nursing, College of		41,003		115,720
Pharmacy, College of			110,182	138,371
Rehabilitation Sciences, College of - Respiratory Therapy			50,229	59,093
Kinesiology & Recreation Management			82,186	
Law				158,386
Music, Marcel A. Desautels Faculty of				
Science				
General			34,355	45,766
Major				49,199
Honours				
Social Work		56,249	72,655	

1. Program costs are calculated by multiplying the average cost per credit hour in a given faculty by the number of credit hours required to attain a degree. The number of credit hours that are required for a degree are taken from the General Calendar.
2. Excludes the Integrated Bachelor of Music/ Bachelor of Education program as the program no longer has an intake.
3. Due to the diversity of degrees available through the Clayton H. Riddell Faculty of Environment, Earth, and Resources, these program costs are an approximation based on 90 credit hours for a three-year degree and 120 credit hours for a four-year degree.
4. The cost for programs in the Dr. Gerald Niznick College of Dentistry and the Max Rady College of Medicine are calculated by multiplying the cost per standard student by the number of years required to attain a degree.
5. The College of Dentistry changed its name to the Dr. Gerald Niznick College of Dentistry in 2018.
6. These costs reflect the two-year clinical component of the Dental Hygiene program.

TUITION FEES AS COMPARED TO PROGRAM COSTS PER CREDIT HOUR^{1,2}
University of Manitoba
2018-2019

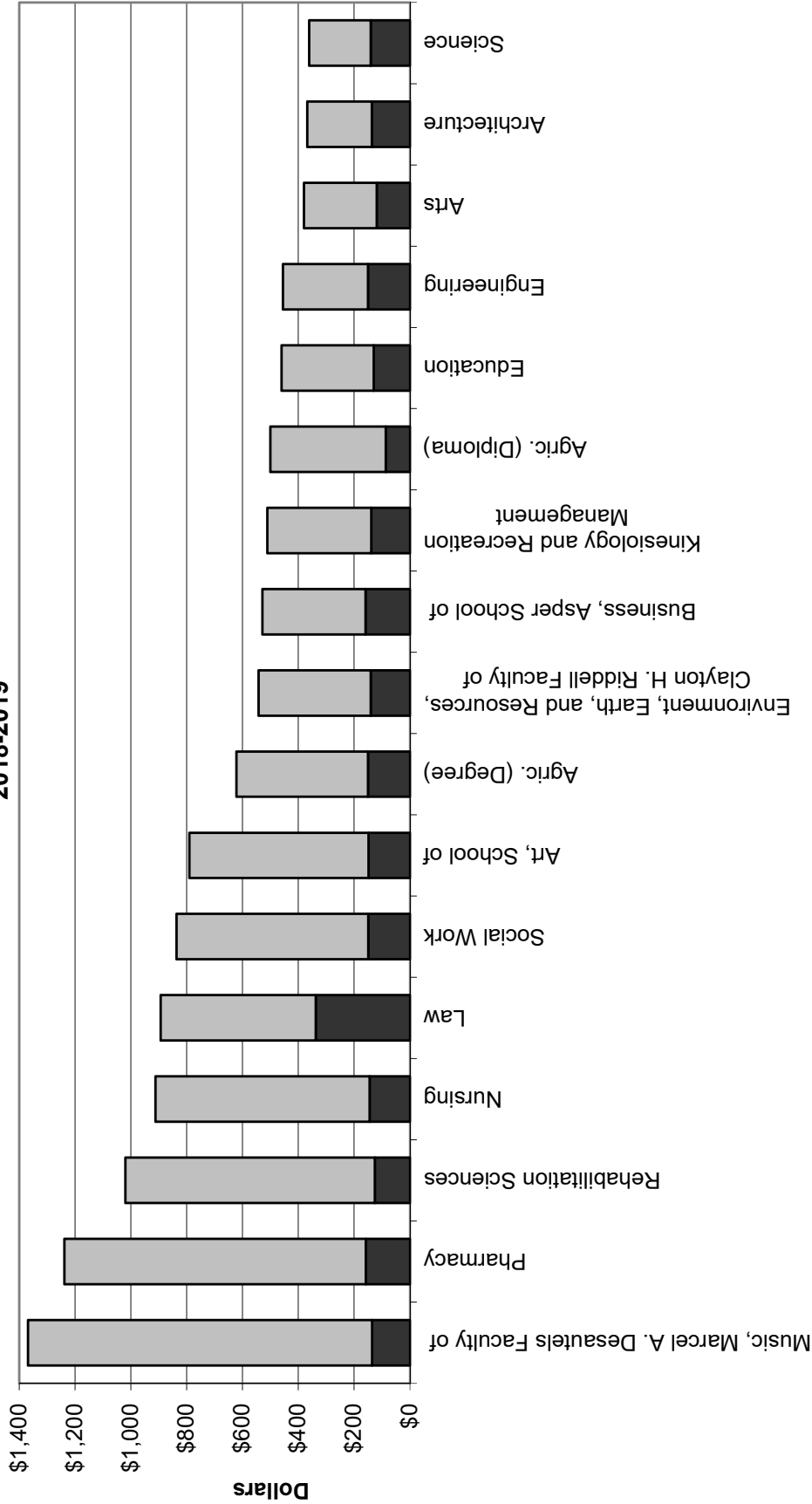

Faculty/College/School

- Balance of Program Costs Per Credit Hour Not Accounted for by Tuition Fees

Tuition Fee Per Credit Hour
1. Tuition fees represent tuition paid by Canadian undergraduate students.

2. Tuition fees for the Faculties of Engineering and Law include surcharge fees.

TUITION FEES AS A PERCENTAGE OF TOTAL PROGRAM COSTS^{1,2,3}
University of Manitoba
2018-2019

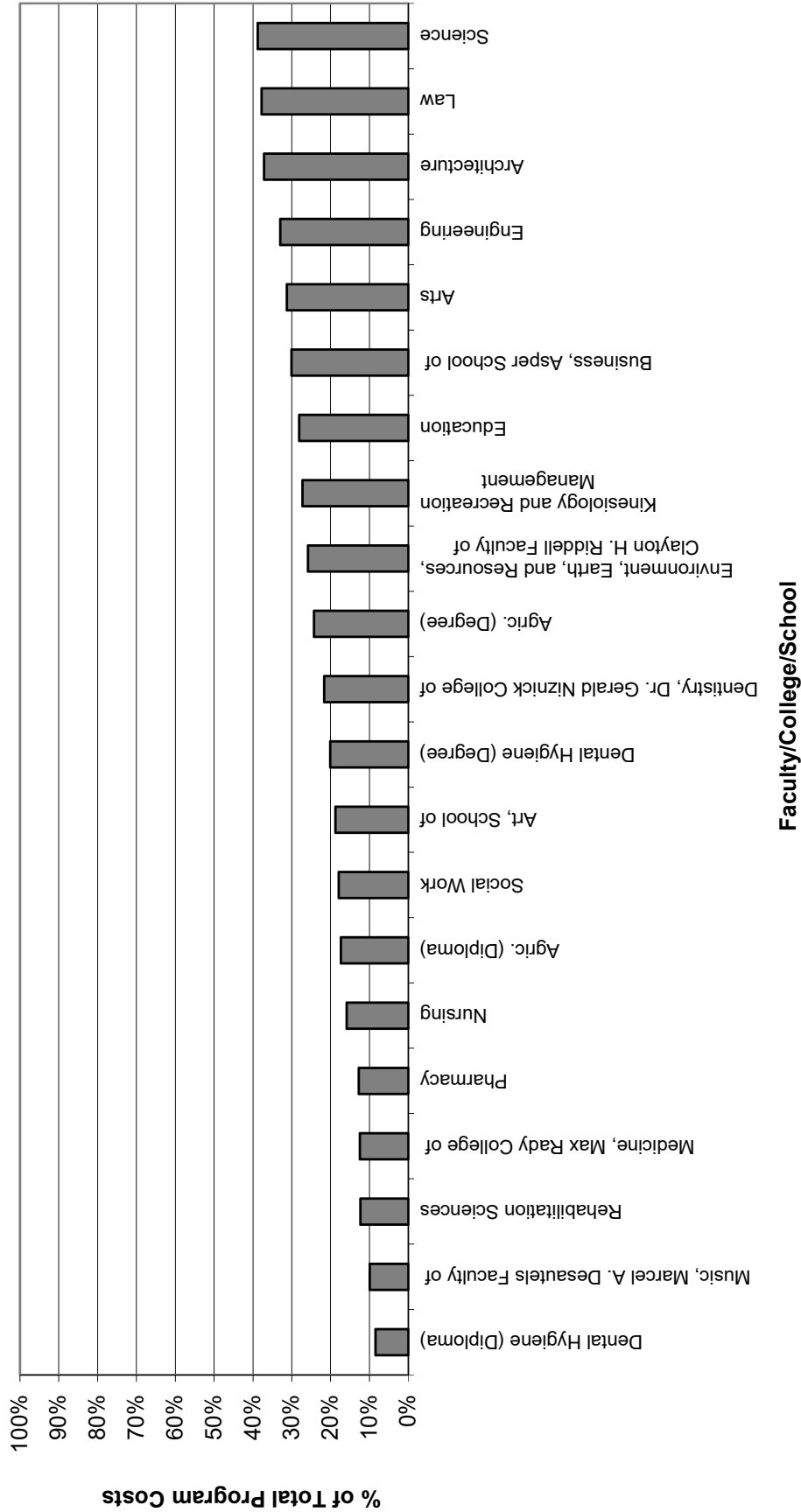

1. Tuition fees represent tuition paid by Canadian undergraduate students.
2. Program Fees and Total Program Costs are used for the Dr. Gerald Niznick College of Dentistry and the Max Rady College of Medicine, and for the School of Dental Hygiene.
3. Tuition fees for the Faculties of Engineering and Law include surcharge fees.

PROGRAM FEES AS COMPARED TO TOTAL PROGRAM COSTS¹
(Fees Assessed on a Program Basis Only)
University of Manitoba
2018-2019

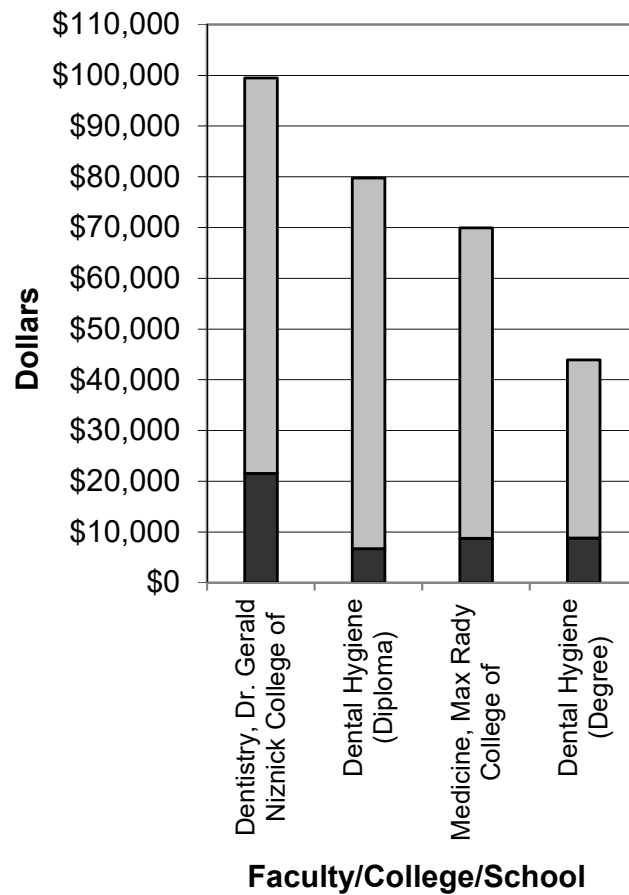

Balance of Total Program Costs Not Accounted for by Tuition Fees
 Program Based Tuition Fees

1. Tuition fees represent tuition paid by Canadian undergraduate students.

AVERAGE TUITION RATES¹
University of Manitoba
2019-2020

Faculty/College/School	Canadian Students	International Students
Undergraduate		
Agricultural and Food Sciences	\$4,549	\$17,093
Agriculture, School of	\$4,185	\$15,992
Architecture	\$4,677	\$17,874
Art, School of	\$4,592	\$17,549
Arts	\$3,914	\$14,922
Business, Asper School of	\$4,732	\$18,112
Dental Hygiene, School of (Diploma)	\$6,557-\$7,388	n/a ²
Dental Hygiene, School of (Degree)	\$9,173	n/a ²
Dentistry, Dr. Gerald Niznick College of	\$22,220-\$22,751	n/a ²
Education	\$4,030	\$15,402
Engineering	\$6,172	\$21,589
Environment, Earth, and Resources, Clayton H. Riddell Faculty of	\$4,319	\$16,706
Health Sciences, Rady Faculty of	\$4,355	\$16,263
Kinesiology and Recreation Management	\$4,428	\$16,943
Law	\$10,756	\$26,315
Medicine, Max Rady College of	\$8,970-\$9,360	n/a ²
Music, Marcel A. Desautels Faculty of	\$4,389	\$17,071
Nursing, College of	\$4,855	\$17,962
Pharmacy, College of ³	\$19,100	n/a ²
Rehabilitation Sciences, College of ⁴	\$4,915	n/a ²
Science	\$4,310	\$16,630
Social Work	\$4,817	\$17,832
University 1	\$4,086	\$15,656
Graduate		
Master's Program	\$5,148	\$11,325
Ph.D.	\$5,148	\$11,325
Architecture: Diploma in City Planning	\$5,148	\$11,325
Medicine, Max Rady College of: Diploma in Population Health	\$5,148	\$11,325
Dentistry, Dr. Gerald Niznick College of		
Orthodontics	\$22,749	\$78,531
Periodontics	\$13,852	\$30,475
Oral & Maxillofacial Surgery	\$15,632	\$49,101
Pediatric Dentistry	\$21,006	\$58,076
Master's in Oral Biology	\$5,148	\$11,325
Prosthodontics	\$19,713	\$68,475
MBA Manitoba Program ⁵	\$33,562	\$45,916
Master of Finance	\$27,649	\$33,827
Master of Science in Genetic Counselling	\$15,926	\$22,103
Master's in Occupational Therapy	\$6,162	\$12,340
Master's in Physical Therapy	\$18,346	n/a ²
Master's in Physician Assistant Studies	\$18,346	n/a ²
Master of Human Rights ⁶	\$6,000	\$13,200

1. The fees shown exclude endowment fund contributions, student organization fees, technology fee, material or equipment related fees. In those instances where a range of fees is shown, fees will vary by year in the program.

2. Enrolment is limited; priority is given to domestic students.

3. The Pharmacy (B.Sc.) program suspended admission in 2018 and the Doctor of Pharmacy program (PharmD) was introduced.

The College of Pharmacy average tuition rate includes a \$3,600 fee for clinical fieldwork.

4. Tuition fee for Rehabilitation Sciences represents fee for Respiratory Therapy.

5. MBA tuition fees are assessed at a rate of \$559.36 (International - \$765.26) per credit hour. The program consists of a total of 60 credit hours.

6. The Master of Human Rights new in Fall Term 2019.

COMPARATIVE UNDERGRADUATE TUITION FEES PER CREDIT HOUR¹
SELECTED CANADIAN UNIVERSITIES
2019-2020

	UBC ²	ALBERTA ³	CALGARY ⁴	SASK. ⁵	REGINA ⁶	WESTERN ⁷	McMASTER	TORONTO ⁸	DALHOUSIE ⁹	MEMORIAL ¹⁰	MANITOBA ¹¹
Agric. (Degree)	\$180	\$177	---	\$222	---	---	---	---	---	---	\$157
Agric. (Diploma)	---	---	---	111	---	---	---	---	---	---	90
Architecture	180	---	---	---	---	---	---	203	274	---	142
Art, School of	180	177	180	213	237	---	201	203	262	111	154
Arts	180	177	180	213	224	202	201	203	262	111	123
Business	267	247	259	283	261	25,200 ⁷	312	530	300	111	165
Education	200	177	180	227	230	242	---	---	---	111	134
Engineering	192	236	180	243	249	410	336	473	325	111	156
Environment	180	177	180	225	224	---	201	203	298	---	145
Health Sciences	---	---	180	225	237	202	201	203	310	---	139
Kinesiology	180	177	180	223	237	202	201	203	305	111	144
Music	180	177	180	213	237	202	201	203	262	111	140
Nursing	180	177	180	243	249	202	201	273	320	111	150
Science	180	177	180	225	237	202	201	203	298	111	145
Social Work	180	---	180	---	230	202	201	---	290	111	155
University 1	---	---	---	---	---	---	---	---	---	---	By faculty
Program Fees											
Dental Hygiene (Diploma)	---	9,629-10,285	---	---	---	---	---	---	9,828	---	6,557-7,388
Dental Hygiene (Degree)	5,939-6,659	6,565	---	---	---	---	---	---	9,862	---	9,173
Dentistry	18,473	17,393-20,184	---	35,666	---	35,341	---	37,080	26,250	---	22,220-22,751
Law	11,849-12,639	10,221	12,315	14,064	---	20,151	---	33,040	15,978	---	10,757
Medicine	18,473	12,044	15,012	17,998	---	23,986	25,130	23,090	21,408	12,250	8,970-9,360
PharmD	16,763-18,482	9,987-11,859	---	17,687	---	---	---	18,060	---	3,441-4,995	15,500

1. Fees shown represent tuition paid by Canadian students. Where program fees are used instead of per credit hour fees, the cost of tuition for the year is shown, unless otherwise stated. All figures exclude endowment fund contributions, student organization fees, fieldwork fees, material or equipment related fees.
2. Architecture fee represents Environmental Design program. Fees for Engineering represent those for years 2-5. Fees for Business represent those for years 2-4. Fees for Education represent all years of undergraduate education programs except for years 1-3 of NITEP, which is \$180 per credit hour. Fee per credit hour in Dental Hygiene is \$180; credit hours vary by year in program and therefore a range is shown. Fees per credit hour in Law and PharmD are \$387 and \$492, respectively; credit hours vary by year in program and therefore a range is shown.
3. Business, Engineering, and Pharmacy are assessed faculty-specific fees. Both Law and Medicine are assessed a \$4,546 program fee in addition to course fees. Dentistry and Dental Hygiene fees include Clinical Operations Fees. Students seeking a degree in Dental Hygiene complete the Diploma program followed by one year in the Degree program. Effective Fall 2015, the Alberta Government implemented a tuition freeze which remained in effect for the academic year reported.
4. The fee per course in the Faculty of Law is \$1,026. Effective Fall 2014, in addition to tuition fees, students in the Faculty of Business pay a Market Modifier Fee for most courses. Above fee for Business includes the Market Modifier Fee. Effective Fall 2015, the Alberta Government implemented a tuition freeze which remained in effect for the academic year reported.
5. Students in the Agriculture Diploma program pay half the cost per credit unit. Fee shown is half the cost per credit unit for courses in the Agriculture Degree program. Tuition in the Faculty of Law is based on a 30 credit hour course load.
6. Effective Fall 2012, tuition is assessed based upon the faculty in which the student is registered.
7. Fees are assessed on a program fee basis. The fee per credit hour was calculated by dividing the stated fees for the program by 30 credit hours (the number of credit hours in an average year).
8. Fee shown for Business is a program fee.
9. Tuition for Management reflects the second year of study, as the first year of the program is assessed the same tuition rate as Arts.
10. Students seeking a degree in Dental Hygiene complete the Diploma program followed by one year in the Degree program. Engineering and Science fees shown are without auxiliary fees.
11. Represents the rate for Canadian and permanent residents. Continuing students, and residents of Newfoundland and Labrador, pay an undergraduate rate of \$85 per credit hour.

Fee per credit hour in PharmD is \$111; credit hours vary by year in program and therefore a range is shown.
 11. PharmD program introduced Fall 2019. Pharmacy students must also pay a compulsory \$3,600 clinical fee. Dental Hygiene Degree Program requires the prior completion of a Diploma in Dental Hygiene at an accredited institution.

**TUITION RATES AND SELECTED COMPULSORY FEES¹
BY CREDIT HOUR OR PROGRAM (AS APPLICABLE)
University of Manitoba
Fall Term 2019 / Winter Term 2020**

Faculty/College/School	Student			Technology Services Fee			Faculty/Program-Specific Fees per 12 months
	Tuition Fee per Credit Hour	Endowment Fees per Credit Hour	Organization Fees ^{2,3} Base Fee per Term	Service Fee ⁴ per Credit Hour	(to a maximum of 15 credit hours per term)	per Credit Hour	
Agricultural and Food Sciences	\$156.52	\$4.40	\$115.17	\$0.60	\$136.92	\$6.51	-
Agriculture, School of	\$89.99	\$2.87	\$115.17	\$0.38	\$136.92	\$6.51	-
Architecture ⁵	\$141.74	\$37.50	\$115.17	\$0.69	\$136.92	\$6.51	\$466.88 (Information Technology) ⁶
Art, School of	\$153.96	\$2.75	\$115.17	\$0.30	\$136.92	\$6.51	\$101.50 (Studio Enhancement and Technology) ⁷
Arts	\$123.20	\$0.33	\$115.17	\$0.82	\$136.92	\$6.51	-
Business, Asper School of	\$65.12	\$22.10	\$115.17	\$0.51	\$136.92	\$6.51	\$2.50 (lggy Award) ⁸
Education	\$134.34	\$3.70	\$115.17	\$0.66	\$136.92	\$6.51	-
Engineering ⁹	\$155.70	\$3.50	\$115.17	\$0.44	\$136.92	\$6.51	\$75 (Engineering Building Fund) ¹⁰
Environment, Earth, and Resources, Clayton H. Riddell Faculty of	\$145.42	\$3.00	\$115.17	\$0.49	\$136.92	\$6.51	-
Extended Education	By Faculty	-	\$115.17	-	\$136.92	\$6.51	-
Health Sciences, Rady Faculty of	\$139.20	-	\$115.17	\$0.90	\$136.92	\$6.51	-
Kinesiology and Recreation Management	\$144.22	\$4.74	\$115.17	\$0.73	\$136.92	\$6.51	-
Rehabilitation Sciences, College of ^{4,11}	\$130.60	\$175.00	\$115.17	-	\$136.92	\$6.51	-
Music, Marcel A. Desautels Faculty of	\$140.46	\$2.00	\$115.17	\$0.45	\$136.92	\$6.51	-
Nursing, College of	\$150.34	\$3.30	\$115.17	\$0.80	\$136.92	\$6.51	-
Science	\$145.42	\$7.00	\$115.17	\$0.89	\$136.92	\$6.51	-
Social Work	\$155.26	\$1.66	\$115.17	\$0.70	\$136.92	\$6.51	-
University 1	By Faculty	\$1.00	\$115.17	\$0.43	\$136.92	\$6.51	-

Faculty/College/School	Student			Technology Services Fee			Faculty/Program Specific Fees
	Program Fee per 12 months	Endowment Fees per 12 months	Student Organization Fees ³ per 12 months	Service Fee ⁴ per Term	per Term	per Term	
Dentistry, Dr. Gerald Niznick College of (Year 1)	\$22,750.76	\$175.00	\$258.10	\$136.92	\$97.73	\$97.73	\$11,261.52 (Clinic and Lab Fee) ¹²
Dentistry, Dr. Gerald Niznick College of (Year 2,3,4)	\$22,220.24	\$175.00	\$258.10	\$136.92	\$97.73	\$97.73	\$4,265.68-\$12,850.25 (Clinic and Lab Fee) ¹²
Dentistry, Dr. Gerald Niznick College of (3ID)	\$56,872.04	\$175.00	\$258.10	\$136.92	\$97.73	\$97.73	\$12,651.49 (Clinic and Lab Fee) ¹²
Dentistry, Dr. Gerald Niznick College of (4ID)	\$51,701.78	\$175.00	\$258.10	\$136.92	\$97.73	\$97.73	\$4,454.34 (Clinic and Lab Fee) ¹²
Dental Hygiene, School of - Diploma (Year 2)	\$7,388.46	\$70.00	\$238.60	\$136.92	\$97.73	\$97.73	\$5,453.46 (Clinic and Lab Fee) ¹²
Dental Hygiene, School of - Diploma (Year 3)	\$6,556.52	\$70.00	\$238.60	\$136.92	\$97.73	\$97.73	\$3,182.92 (Clinic and Lab Fee) ¹²
Dental Hygiene, School of - Degree Completion Program	\$9,172.78	\$70.00	\$238.60	\$136.92	\$97.73	\$97.73	-
Law ¹³	\$10,756.94	\$232.38	\$252.34	\$136.92	\$97.73	\$97.73	\$114 (Clinical/Exam Fee) ¹⁴
Medicine, Max Rady College of (Year 1)	\$9,360.26	\$100.00	\$251.10	\$136.92	\$97.73	\$97.73	-
Medicine, Max Rady College of (Year 2, 3, 4)	\$9,969.64	\$100.00	\$251.10	\$136.92	\$97.73	\$97.73	-
Pharmacy - PharmD ¹⁵	\$15,500.00	\$160.00	\$230.33	\$136.92	\$97.73	\$97.73	\$3,600 (Clinical Fee) ¹⁶

1. Fees shown represent tuition paid by Canadian students. Excludes material or equipment related fees.
2. Student Organization Fees are comprised of a Base Fee and a fee per credit hour. Students pay a Base Fee per term in addition to fees per credit hour. The Base Fee for Rehabilitation Sciences includes an additional \$9 per term.
3. Additional fees are charged for college memberships.
4. Student Service Fee comprised of a registration fee, library fee, and student services fee.
5. Faculty of Architecture endowment fees are assessed by term at a rate of \$37.50 per term.
6. All undergraduate students in Architecture will be assessed an Information Technology Fee of \$466.88. The Information Technology Fee includes \$105 to be directed towards a technology endowment fund.
7. All students in the School of Art are assessed a Fine Arts Studio Enhancement and Technology Fee of \$50.75 per term.
8. All students in the Asper School of Business are assessed an additional endowment fee of \$1.25 per term for the lggy Award.
9. Tuition includes a special surcharge approved by the Faculty of Engineering students in a referendum held March 6 and 7, 2007.
10. All full-time students in the Faculty of Engineering are assessed an additional endowment fee of \$37.50 per term for the Engineering Building Fund.
11. College of Rehabilitation Sciences endowment fees are assessed by term at a rate of \$175 per term.
12. Students in the Dr. Gerald Niznick College of Dentistry and the School of Dental Hygiene are assessed annual Clinic and Lab Fees at the following rates: DMD Year 1: \$11,261.52; DMD Year 2: \$12,850.25; DMD Year 3: \$7,317.58; DMD Year 4: \$4,265.68; IDDP Year 3 ID: \$12,651.49; IDDP Year 4 ID: \$4,454.34; Dental Hygiene Year 2: \$5,453.46; Dental Hygiene Year 3: \$3,182.92.
13. Program fee for Law includes \$5,241.86 surcharge for full-time students. Surcharge for part-time study is \$2,620.93.
14. All students in the Faculty of Law are assessed a clinical/exam fee of \$114 in the fall term.
15. College of Pharmacy students are assessed additional student organization fees at a rate of \$0.68 per credit hour.
16. Students in PharmD program are assessed a Clinical Fee of \$3,600 per year.

Human Resources

SALARIES¹ OF FULL-TIME TEACHING STAFF² BY RANK
University of Manitoba
(As at October 1)

		2019-2020					2018-2019					
		NOS.	EXCL. ³	MEAN	MEDIAN	PERCENTILES	NOS.	EXCL. ³	MEAN	MEDIAN	PERCENTILES	
						10TH					10TH	90TH
INCLUDING MEDICAL/DENTAL												
Professors	429	21	157,749	156,136	133,068	170,335	415	18	156,733	154,566	132,568	170,347
Associates	384	14	125,829	121,298	104,430	139,460	398	12	124,585	119,452	103,005	139,094
Assistants	303	2	111,828	98,655	85,000	137,322	298	4	112,294	96,945	83,027	139,984
Lecturers ⁴	6	0	78,073				6	0	78,289			
Others	-	-	-	-	-	-	-	-	-	-	-	-
All Ranks ⁵	1,145	14	136,330	130,396	93,452	164,825	1,139	12	135,144	129,039	92,005	163,526
Male	703	7	141,718	133,627	95,489	165,345	699	3	139,833	132,079	94,072	166,308
Female	441	7	127,868	120,601	91,007	161,980	439	9	127,809	119,775	89,641	161,262
Another ^{4,6}												
EXCLUDING MEDICAL/DENTAL												
Professors	325	19	153,019	153,626	132,935	164,961	315	16	152,138	152,724	132,919	165,350
Associates	303	12	122,288	121,169	105,453	133,582	318	12	121,059	119,259	103,887	132,395
Assistants	194	1	98,377	94,111	84,636	116,834	187	4	97,462	93,577	82,987	123,673
Lecturers ⁴	3	0					5	0				
Others	-	-	-	-	-	-	-	-	-	-	-	-
All Ranks ⁵	844	13	131,071	130,291	91,973	162,861	845	12	129,616	128,675	91,532	161,810
Male	519	6	135,123	132,936	94,205	163,476	521	3	132,889	131,391	93,859	162,555
Female	324	7	124,737	121,858	90,288	160,388	323	9	124,496	122,203	88,978	158,806
Another ^{4,6}												

1. Mean, median and percentile salaries are based on annual rate of salary including administrative stipend.

2. Full-time staff is defined by Statistics Canada as staff appointed on a full-time basis whose term of appointment is not less than twelve months.

Staff members not included in the survey:

Administrators (whether classified as academic or not), such as the president, vice-pres., etc.; librarians; post-doctoral fellows; graduate teaching assistants; markers, demonstrators, lab assistants, etc.; academic staff who have been hired as researchers rather than teachers; and support staff.

3. Excluded teaching staff are not included in salary calculations and are defined by Statistics Canada to include:

(a) Religious and other staff paid according to salary scales lower than those applying to lay staff.

(b) Staff on leave without pay.

(c) Visiting staff.

(d) Deans and Directors.

4. Values suppressed due to small number of samples within category.

5. All ranks combined; Deans, Directors, and equivalent to Deans, included.

6. Gender identity options were expanded in 2018. The category "another" includes those who selected a gender identity other than male or female, and those who chose not to disclose an identity.

Source: Statistics Canada, "Salaries of Full-Time Teaching Staff at Canadian Universities".

STAFF HEADCOUNT SUMMARY
By Staff Type, Full-time/Part-time Status, and Funding Type^{1,2}
University of Manitoba
Fiscal Year 2019-2020

	Full-time			Part-time			Total
	Operating Funds	Non-Operating Funds	Both	Operating Funds	Non-Operating Funds	Both	
Academic							
Continuing/Permanent	1,149	4	10	0	0	0	1,163
Permanent Part-time	0	0	0	2	0	2	2
Term	193	230	5	195	26	1	650
Reduced/Amended Appointment	36	0	0	0	0	0	36
Temporary	0	0	0	2,921	346	3	3,270
Geographic Full-Time	609	0	0	0	0	0	609
Subtotal	1,987	234	15	3,118	372	4	5,730
Support							
Continuing/Permanent	2,343	195	24	0	0	0	2,562
Permanent Part-time	0	0	0	295	78	4	377
Term	147	60	3	26	45	0	281
Reduced/Amended Appointment	19	2	0	0	0	0	21
Temporary/Casual	0	0	0	698	139	0	837
Subtotal	2,509	257	27	1,019	262	4	4,078
Total	4,496	491	42	4,137	634	8	9,808

1. Staffing data were obtained from the VIP Human Resources Management Information System.

2. Includes staff paid from all funds (either operating or grant funds).

This table excludes the following staffing categories: Long-term Disability, Non-Employees, Visitors, Nil Salary, Out-of-Province, and all Fellowships/Scholarships.

STAFF HEADCOUNT¹ BY FACULTY/ADMINISTRATIVE UNIT², EMPLOYEE TYPE, AND TENURE CLASSIFICATION
University of Manitoba
Fiscal Year 2019-2020
Includes Staff Paid from Operating Funds^{3,4}

	Professor		Associate Professor		Assistant Professor		Lecturer		Instructor		Other Teaching ⁵		Total Teaching Academic		Non-teaching ⁶		Total Academic		Librarians		Support		Total
	Tenure-Track	Non-Tenure Track	Tenure-Track	Non-Tenure Track	Tenure-Track	Non-Tenure Track	Full	Part	Full	Part	Full	Part	Full	Part	Full	Part	Full	Part	Full	Part	Full	Part	
ACADEMIC UNITS																							
Agricultural & Food Sciences	44	-	20	-	8	2	-	-	7	-	-	-	87	-	10	86	183	-	-	-	83	-	310
Architecture	7	-	20	-	8	-	-	-	4	-	-	-	22	-	-	55	116	-	-	-	13	-	151
Art - School of	3	-	7	-	4	-	-	-	3	-	-	-	29	-	1	11	41	-	-	-	10	-	73
Arts	89	-	85	-	19	1	3	-	20	-	-	-	290	-	5	172	467	-	-	-	71	-	564
Business - Asper School of	18	-	21	-	16	-	-	-	-	-	-	-	84	-	3	115	202	-	-	-	49	-	266
Education	11	-	11	-	16	1	-	-	2	-	-	-	55	-	2	48	105	-	-	-	22	-	137
Engineering, Price Faculty of	39	-	21	-	17	-	-	-	10	-	-	-	96	-	4	154	254	-	-	-	79	-	346
Environment, Earth, & Resources - Clayton H. Riddell Faculty of	22	-	7	-	5	-	-	-	9	-	-	-	50	-	3	35	88	-	-	-	24	-	119
Extended Education	1	-	1	-	1	-	-	-	10	-	-	-	2	-	4	88	107	-	-	-	60	-	175
Graduate Studies	6	-	1	-	-	-	-	-	-	-	-	-	9	-	-	1	10	-	-	-	27	-	39
Health Sciences - Rady Faculty of	2	-	-	-	-	-	-	-	1	-	-	-	-	-	11	592	609	-	-	-	94	-	15
Dentistry - Dr. Gerald Niznick College of	9	-	15	-	18	1	-	-	3	-	-	-	118	-	2	42	162	-	-	-	74	-	258
Medicine - Max Rady College of	80	-	45	-	25	388	17	-	6	-	-	-	757	-	22	452	1,231	-	-	-	207	-	240
Nursing - College of	5	-	12	-	9	-	-	-	34	-	-	-	61	-	5	107	173	-	-	-	21	-	1478
Pharmacy - College of	9	-	5	-	7	-	-	-	6	-	-	-	28	-	4	14	46	-	-	-	9	-	55
Rehabilitation Sciences - College of	1	-	11	-	8	-	-	-	12	-	-	-	18	-	50	28	78	-	-	-	10	-	103
Kinesiology & Recreation Management	9	-	7	-	7	1	-	-	14	-	-	-	42	-	4	29	71	-	-	-	11	-	93
Law	10	-	4	-	6	-	-	-	1	-	-	-	22	-	-	16	59	-	-	-	18	-	72
Music - Marcel A. Desautels Faculty of	9	-	8	-	8	-	-	-	6	-	-	-	54	-	-	20	74	-	-	-	9	-	114
Science	78	-	46	-	23	1	-	-	40	-	-	-	193	-	17	396	606	-	-	-	87	-	723
Social Work	3	-	10	-	7	-	-	-	1	-	-	-	51	-	7	15	73	-	-	-	24	-	107
FACULTY/SCHOOL SUMMARY	455	79	357	115	212	396	22	200	0	343	0	0	2,179	100	2,476	4,755	0	1,002	0	10	0	354	6,111
ACADEMIC SUPPORT AND ADMINISTRATIVE UNITS																							
President	1	0	0	0	0	0	0	0	0	0	0	0	1	0	0	0	1	0	0	0	0	0	11
Provost and Vice-President (Academic) ⁷	1	-	-	-	-	-	-	-	-	-	-	-	1	1	-	-	2	-	-	10	-	-	12
Deputy Provost (Academic Planning & Programs)	1	-	-	-	-	-	-	-	-	-	-	-	1	-	-	-	1	-	-	14	-	-	15
Vice-Provost (Academic Affairs) ⁸	1	-	-	-	-	-	-	-	-	-	-	-	1	-	-	-	1	-	-	-	-	-	1
Vice-Provost (Health Sciences)	1	-	-	-	-	-	-	-	-	-	-	-	1	-	-	-	1	-	-	-	-	-	1
Vice-Provost (Libraries) ⁹	-	-	-	-	-	-	-	-	-	-	-	-	0	-	-	-	0	64	-	-	97	8	169
Vice-Provost (Students)	1	-	3	-	-	-	-	-	17	-	-	-	22	11	290	-	323	-	-	207	343	8	873
Vice-Provost (Teaching & Learning)	2	1	-	-	-	-	-	-	3	-	-	-	4	13	2	19	28	-	-	28	3	50	50
Colleges	7	1	3	0	0	2	0	0	20	0	2	0	35	26	293	354	354	64	365	359	5	21	1,142
Provost and Vice-President (Academic) - All Units	-	-	-	-	-	-	-	-	-	-	-	-	0	-	-	-	0	-	-	15	-	1	16
Vice-President (Administration)	-	-	-	-	-	-	-	-	-	-	-	-	0	-	-	-	2	-	-	393	31	426	31
Associate VP (Administration)	-	-	-	-	-	-	-	-	-	-	-	-	0	-	-	-	0	-	-	23	2	25	25
Fair Practices & Legal Affairs	-	-	-	-	-	-	-	-	-	-	-	-	0	-	-	-	0	-	-	93	3	96	96
Financial Services	-	-	-	-	-	-	-	-	-	-	-	-	0	-	-	-	0	-	-	67	7	74	74
Human Resources	-	-	-	-	-	-	-	-	-	-	-	-	0	-	-	-	0	-	-	165	7	172	172
Information Services & Technology	-	-	-	-	-	-	-	-	-	-	-	-	0	-	-	-	0	-	-	56	2	58	58
Risk Management & Security	-	-	-	-	-	-	-	-	-	-	-	-	0	-	-	-	0	-	-	8	2	8	8
Vice-President (Administration) - All Units	0	0	0	0	0	0	0	0	0	0	0	0	0	0	2	2	2	0	812	53	53	867	867

Continued

STAFF HEADCOUNT¹ BY FACULTY/ADMINISTRATIVE UNIT², EMPLOYEE TYPE, AND TENURE CLASSIFICATION, Includes Staff Paid from Operating Funds^{3,4}
Fiscal Year 2019-2020 (Continued)

	Professor		Associate Professor		Assistant Professor		Lecturer	Instructor	Other Teaching ⁵		Total Teaching Academic	Non-teaching ⁶		Total Academic	Librarians		Support	Total
	Full Tenure-Track	Non-tenure Track	Full Tenure-Track	Non-tenure Track	Full Tenure-Track	Non-tenure Track			Full	Part		Full	Part		Full	Part		
ACADEMIC SUPPORT AND ADMINISTRATIVE UNITS (Continued)																		
Vice-President (External)	0	0	0	0	0	0	0	0	0	0	0	0	0	0	0	0	34	141
Vice-President (External) - All Units																		
Vice-President (Indigenous) ⁷	0	0	0	1	0	0	0	0	0	0	1	1	2	4	0	14	5	23
Vice-President (Indigenous) - All Units																		
Vice-President (Research & International)	3	0	0	0	0	0	0	0	0	0	3	1	4	8	0	87	13	108
Vice-President (Research & International) - All Units																		
ACADEMIC SUPPORT AND ADMINISTRATIVE SUMMARY	11	1	3	1	0	2	0	20	0	2	40	28	301	369	64	1,395	464	2,292
UNIVERSITY TOTAL (Excluding Ancillary Services)	466	80	360	116	212	398	22	220	0	345	2,219	128	2,777	5,124	64	2,397	818	8,403
Vice-President (Administration) Ancillary Services	0	0	0	0	0	0	0	0	0	0	0	0	0	0	0	75	205	280
UNIVERSITY TOTAL (Including Ancillary Services)	466	80	360	116	212	398	22	220	0	345	2,219	128	2,777	5,124	64	2,472	1,023	8,683

- Staffing data were obtained from the VIP Human Resources Management Information System.
- Effective for 2018-19, a new process of assigning staff to Faculty/Administrative units was created and applied for these reports, resulting in some movement of positions listed directly under the Faculty to more precise Department units.
- Most research centres and auxiliary units continue to be reported directly under the Faculty.
- Includes staff paid from operating funds as well as those paid from a combination of operating and grant funds. Excludes staff paid exclusively through grant funds.
- This table also excludes the following staffing categories: Long-term Disability, Non-Employees, Visitors, Nil Salary, Out-of-Province, and all Fellowships/Scholarships.
- The Full-Time classification includes: retired half-time appointments, and term administrators in the Max Rady College of Medicine.
- Other Teaching academics include: CUPE Local 3909 Sessionals and Excluded Professional Sessional Academic Staff.
- Non-teaching academics include: Research Academics, Excluded Students (Student Research Assistants), CUPE 3909 Students and Other Academics.
- The first appointment for Vice-President (Indigenous) commenced on Jan 1, 2020. Staff previously reported in the Vice-Provost (Indigenous Engagement) unit now fall directly under Vice-President (Indigenous).
- The first appointment for Vice-Provost (Libraries) commenced June 1, 2019. Staff working in Library departments, previously falling under Provost and Vice-President (Academic), are now reported in this new unit.

UM Press staff previously reported under Vice-Provost (Academic Affairs) have also been moved to the Vice-Provost (Libraries) unit.

FULL-TIME EQUIVALENT (FTE) STAFF SUMMARY
By Staff Type, Full-time/Part-time Status, and Funding Type^{1,2}
University of Manitoba
Fiscal Year 2019-2020

	Full-time			Part-time		
	Operating Funds	Non-Operating Funds	Both Total	Operating Funds	Non-Operating Funds	Both Total
Academic						
Continuing/Permanent	1,129.2	4.0	10.0 1,143.2	0.0	0.0	0.0 1,143.2
Permanent Part-time	0.0	0.0	0.0 0.0	1.3	0.0	0.0 1.3
Term	156.3	173.1	5.0 334.4	47.8	12.7	0.3 60.8
Reduced/Amended Appointment	33.9	0.0	0.0 33.9	0.0	0.0	0.0 0.0
Temporary	0.0	0.0	0.0 0.0	190.9	63.7	0.6 255.2
Geographic Full-Time	575.2	0.0	0.0 575.2	0.0	0.0	0.0 0.0
Subtotal	1,894.5	177.1	15.0 2,086.6	239.9	76.4	1.0 317.3
Support						
Continuing/Permanent	2,066.4	162.6	21.9 2,250.9	0.0	0.0	0.0 0.0
Permanent Part-time	0.0	0.0	0.0 0.0	130.8	32.3	2.6 165.6
Term	77.5	27.9	2.9 108.4	9.0	14.0	0.0 23.0
Reduced/Amended Appointment	15.0	1.4	0.0 16.4	0.0	0.0	0.0 0.0
Temporary/Casual	0.0	0.0	0.0 0.0	112.8	18.9	0.0 131.6
Subtotal	2,159.0	191.9	24.8 2,375.7	252.5	65.2	2.6 320.2
Total	4,053.5	369.0	39.8 4,462.3	492.5	141.5	3.5 637.5
						5,099.8

1. Staffing data were obtained from the VIP Human Resources Management Information System. For a definition of FTE staff, see the Staff section under Definitions.

2. Includes staff paid from all funds (either operating or grant funds).

This table excludes the following staffing categories: Long-term Disability, Non-Employees, Visitors, Nil Salary, Out-of-Province, and all Fellowships/Scholarships.

FULL-TIME EQUIVALENT (FTE) STAFF¹ BY FACULTY/ADMINISTRATIVE UNIT², EMPLOYEE TYPE, AND TENURE CLASSIFICATION

University of Manitoba Fiscal Year 2019-2020

Includes Staff Paid from Operating Funds^{3,4}

	Professor		Associate Professor		Lecturer		Instructor		Other Teaching ⁵		Total Teaching Academic		Non-teaching ⁶		Total Academic		Librarians		Support		Total
	Tenured/ Tenure-Track	Non-tenure Track	Tenured/ Tenure-Track	Non-tenure Track	Full	Part	Full	Part	Full	Part	Full	Part	Full	Part	Full	Part	Full	Part	Full	Part	
ACADEMIC UNITS																					
Agricultural & Food Sciences	44.0	-	20.0	-	8.0	1.3	-	7.0	-	0.7	81.1	9.1	6.8	-	96.9	-	-	-	69.1	8.9	174.9
Architecture	7.0	-	20.0	-	8.0	-	-	2.0	-	3.2	40.2	-	2.8	-	43.0	-	-	-	10.5	5.2	58.7
Art - School of	3.0	-	7.0	-	4.0	-	-	2.0	-	2.1	18.1	0.2	0.2	-	18.6	-	-	-	9.8	4.2	32.5
Arts	89.0	-	85.0	-	19.0	1.0	1.5	17.8	-	16.2	229.5	3.8	12.6	-	246.0	-	-	-	63.8	7.4	317.2
Business - Asper School of	18.0	-	21.1	-	16.0	-	-	-	-	5.5	60.5	2.0	4.6	-	67.1	-	-	-	41.5	3.9	112.5
Education	11.0	-	11.0	-	16.0	0.0	1.0	1.3	-	1.2	41.5	1.6	2.2	-	45.3	-	-	-	19.7	1.0	65.9
Engineering, Price Faculty of	39.0	-	21.0	-	17.0	-	-	10.0	-	0.8	87.8	3.4	8.7	-	99.9	-	-	-	63.4	6.3	169.6
Environment, Earth, & Resources - Clayton H. Riddell Faculty of	22.0	-	7.0	-	5.0	-	-	6.3	-	0.8	41.0	2.4	2.4	-	45.8	-	-	-	20.9	1.2	67.8
Extended Education	1.0	-	1.0	-	1.0	-	-	10.0	-	0.3	13.3	4.0	10.9	-	28.2	-	-	-	54.5	1.8	84.5
Graduate Studies	6.0	-	1.0	-	-	-	-	-	-	0.1	7.1	-	0.1	-	7.2	-	-	-	22.4	1.1	30.8
Health Sciences - Rady Faculty of	2.1	2.0	-	-	-	1.0	-	1.0	-	-	6.1	10.1	17.5	-	33.8	-	-	-	81.2	6.3	121.3
Dentistry - Dr. Gerald Niznick College of	9.0	-	15.0	-	18.0	1.0	-	2.0	-	3.4	48.4	1.4	3.5	-	53.4	-	-	-	69.0	7.5	129.8
Medicine - Max Rady College of	80.5	68.3	45.0	104.4	25.2	374.6	14.9	5.1	-	0.6	718.6	18.2	32.4	-	769.2	-	-	-	168.4	11.6	949.1
Nursing - College of	5.0	-	12.0	-	9.0	-	-	26.4	-	0.1	52.4	3.9	22.0	-	78.3	-	-	-	15.8	1.9	96.0
Pharmacy - College of	9.0	-	5.0	-	7.0	-	-	5.6	-	0.0	26.6	2.2	0.5	-	29.3	-	-	-	7.2	-	36.5
Rehabilitation Sciences - College of	1.0	-	11.0	-	8.0	-	-	8.1	-	1.8	29.9	-	5.0	-	34.9	-	-	-	7.8	0.5	43.2
Kinesiology & Recreation Management	9.0	-	7.0	-	7.0	1.0	-	11.7	-	0.4	36.1	-	1.4	-	37.5	-	-	-	16.4	0.9	54.8
Law	10.0	-	4.0	-	6.0	-	-	1.0	-	1.5	22.6	-	2.3	-	24.9	-	-	-	9.1	1.0	35.0
Music - Marcel A. Desautels Faculty of	9.0	-	8.0	-	8.0	-	-	6.0	-	1.8	32.8	-	1.2	-	34.0	-	-	-	7.1	1.0	42.2
Science	78.0	-	45.0	-	23.0	1.0	-	35.2	-	0.7	183.9	13.3	20.0	-	217.2	-	-	-	72.1	8.5	297.9
Social Work	3.0	-	10.0	-	7.0	-	-	11.6	-	2.4	35.0	5.7	1.9	-	42.6	-	-	-	19.2	2.2	63.9
FACULTY/SCHOOL SUMMARY	455.6	70.3	357.1	104.4	212.2	381.0	18.4	170.0	0.0	43.7	1,812.6	81.4	159.0	2,053.0	0.0	848.7	82.4	82.4	82.4	82.4	2,984.0
ACADEMIC SUPPORT AND ADMINISTRATIVE UNITS																					
President	1.0	0.0	0.0	0.0	0.0	0.0	0.0	0.0	0.0	0.0	1.0	0.0	0.0	0.0	1.0	0.0	0.0	0.0	10.0	0.0	11.0
Provost and Vice-President (Academic) ⁷	1.0	-	-	-	-	-	-	-	-	-	1.0	1.0	-	-	2.0	-	-	-	10.0	-	12.0
Deputy Provost (Academic Planning & Programs)	1.0	-	-	-	-	-	-	-	-	-	1.0	-	-	-	1.0	-	-	-	13.8	-	14.8
Vice-Provost (Academic Affairs) ⁸	1.0	-	-	-	-	-	-	-	-	-	1.0	-	-	-	1.0	-	-	-	-	-	1.0
Vice-Provost (Health Sciences)	1.0	-	-	-	-	-	-	-	-	-	1.0	-	-	-	1.0	-	-	-	-	-	1.0
Vice-Provost (Libraries) ⁹	-	-	-	-	-	-	-	-	-	-	0.0	-	-	-	0.0	-	-	-	88.3	4.2	138.8
Vice-Provost (Students)	1.0	-	3.0	-	-	-	-	14.5	-	0.0	18.5	10.0	33.9	-	62.4	-	-	-	176.5	72.2	311.1
Vice-Provost (Teaching & Learning)	2.0	-	-	-	-	-	-	3.0	-	-	4.0	11.5	0.5	-	16.1	-	-	-	25.0	1.7	42.7
Colleges	7.0	1.0	3.0	0.0	0.0	2.0	0.0	17.5	0.0	0.5	31.0	23.1	34.5	-	88.6	-	-	-	8.7	2.4	16.2
Provost and Vice-President (Academic) - All Units																			322.2	80.4	537.6
Vice-President (Administration)	-	-	-	-	-	-	-	-	-	-	0.0	-	-	-	0.0	-	-	-	14.2	0.6	14.8
Associate VP (Administration)	-	-	-	-	-	-	-	-	-	-	0.0	-	-	-	0.9	-	-	-	351.1	8.8	360.7
Fair Practices & Legal Affairs	-	-	-	-	-	-	-	-	-	-	0.0	-	-	-	0.0	-	-	-	19.7	1.6	21.2
Financial Services	-	-	-	-	-	-	-	-	-	-	0.0	-	-	-	0.0	-	-	-	81.5	0.3	81.7
Human Resources	-	-	-	-	-	-	-	-	-	-	0.0	-	-	-	0.0	-	-	-	57.1	2.1	59.2
Information Services & Technology	-	-	-	-	-	-	-	-	-	-	0.0	-	-	-	0.0	-	-	-	147.5	2.5	150.0
Risk Management & Security	-	-	-	-	-	-	-	-	-	-	0.0	-	-	-	0.0	-	-	-	48.8	-	48.8
Vice-President (Administration) - All Units	0.0	0.0	0.0	0.0	0.0	0.0	0.0	0.0	0.0	0.0	0.0	0.0	0.9	0.9	0.9	0.0	0.0	0.0	719.8	15.7	736.5

Continued

FTE STAFF¹ BY FACULTY/ADMINISTRATIVE UNIT², EMPLOYEE TYPE, AND TENURE CLASSIFICATION, Includes Staff Paid from Operating Funds^{3,4}
Fiscal Year 2019-2020 (Continued)

	Professor		Associate Professor		Assistant Professor		Lecturer		Instructor		Other Teaching ⁵		Total Teaching Academic		Non-teaching ⁶		Total Academic		Librarians		Support		Total	
	Tenured/ Tenure-Track	Non-tenure Track	Full	Tenured/ Tenure-Track	Full	Tenured/ Tenure-Track	Full	Tenured/ Tenure-Track	Full	Tenured/ Tenure-Track	Full	Part	Full	Part	Full	Part	Full	Part	Full	Part				
ACADEMIC SUPPORT AND ADMINISTRATIVE UNITS (Continued)																								
Vice-President (External)	0.0	0.0	0.0	0.0	0.0	0.0	0.0	0.0	0.0	0.0	0.0	0.0	0.0	0.0	0.0	0.0	0.0	0.0	0.0	0.0	85.1	4.2	89.3	
Vice-President (External) - All Units																								
Vice-President (Indigenous) ⁷	0.0	0.0	0.0	0.1	0.0	0.0	0.0	0.0	0.0	0.0	0.0	0.0	0.0	0.1	0.5	0.7	1.3	0.0	0.0	11.7	1.3	14.3		
Vice-President (Indigenous) - All Units																								
Vice-President (Research & International)	3.0	0.0	0.0	0.0	0.0	0.0	0.0	0.0	0.0	0.0	0.0	0.0	3.0	1.0	1.6	5.6	0.0	0.0	75.0	3.8	84.3			
Vice-President (Research & International) - All Units																								
ACADEMIC SUPPORT AND ADMINISTRATIVE SUMMARY	11.0	1.0	3.0	0.1	0.0	2.0	0.0	17.5	0.0	0.5	0.0	35.1	24.6	37.7	97.4	46.3	1,223.8	105.4	1,472.9					
UNIVERSITY TOTAL (Excluding Ancillary Services)	466.6	71.3	360.1	104.6	212.2	383.0	18.4	187.5	0.0	44.2	1,847.7	105.9	196.7	2,150.4	46.3	2,072.5	187.8	4,457.0						
Vice-President (Administration) Ancillary Services	0.0	0.0	0.0	0.0	0.0	0.0	0.0	0.0	0.0	0.0	0.0	0.0	0.0	0.0	0.0	0.0	0.0	0.0	0.0	65.0	67.3	132.3		
UNIVERSITY TOTAL (Including Ancillary Services)	466.6	71.3	360.1	104.6	212.2	383.0	18.4	187.5	0.0	44.2	1,847.7	105.9	196.7	2,150.4	46.3	2,137.5	255.1	4,589.3						

- Staffing data were obtained from the VIP Human Resources Management Information System.
- Effective for 2018-19, a new process of assigning staff to Faculty/Administrative units was created and applied for these reports, resulting in some movement of positions listed directly under the Faculty to the more precise Department units.
- Most research centres and auxiliary units continue to be reported directly under the Faculty.
- This table also excludes the following staffing categories: Long-term Disability, Non-Employees, Visitors, Nil Salary, Out-of-Province, and all Fellowships/Scholarships.
- The Full-Time classification includes staff on reduced appointments, retired half-time appointments, and term administrators in the Max Rady College of Medicine.
- Other Teaching academics include: Research Academics, Excluded Students (Student Research Assistants), CUPE 3909 Sessionals and Excluded Professional Sessional Academic Staff.
- Non-teaching academics include: Research Academics, Excluded Students (Student Research Assistants), CUPE 3909 Students and Other Academics.
- The first appointment for Vice-President (Indigenous) commenced on Jan 1, 2020. Staff previously reported in the Vice-Provost (Indigenous Engagement) unit now fall directly under Vice-President (Indigenous).
- The first appointment for Vice-Provost (Libraries) commenced June 1, 2019. Staff working in Library departments, previously falling under Provost and Vice-President (Academic), are now reported in this new unit.
- UM Press staff previously reported under Vice-Provost (Academic Affairs) have also been moved to the Vice-Provost (Libraries) unit.

Finance

UNIT OPERATING EXPENDITURES¹ University of Manitoba

For the Fiscal Year Ending March 31, 2020 (\$ x 1000)

Faculty/College/School/Unit	SALARIES					COST RECOVERIES				Net Expenditure	
	Academic	Student Wages & Scholarships	Support	Staff Benefits	Payroll Tax Levy	Capitalized Items	Supplies & Expenses	Gross Expenditure	Inter-Dept'l Income		Other Income
Agricultural and Food Sciences	11,641.9	794.6	4,839.1	2,457.0	364.6	779.8	3,314.2	24,191.2	846.5	1,734.5	21,610.2
Architecture	5,285.8	405.3	908.6	895.6	136.9	148.0	1,031.7	8,811.9	52.2	209.7	8,550.1
Art, School of	2,357.5	150.3	763.3	467.5	70.3	10.0	500.8	4,319.7	17.6	81.0	4,221.1
Arts	28,904.9	2,045.5	4,588.3	4,766.1	753.0	95.0	2,741.8	43,894.5	43.1	134.9	43,716.4
Business, Asper School of	10,212.4	540.1	3,035.2	1,835.3	290.9	48.7	3,531.3	19,493.9	28.0	1,330.4	18,135.4
Education	5,524.8	95.6	1,271.3	954.2	142.8	8.5	605.2	8,602.4	2.8	42.3	8,557.3
Engineering	11,596.8	1,341.0	5,403.7	2,590.5	394.7	274.1	2,203.3	23,804.0	183.5	726.6	22,894.0
Environment, Earth, and Resources, Clayton H. Riddell Faculty of	5,943.7	241.4	1,589.9	1,096.9	163.1	170.9	1,649.9	10,855.8	182.3	639.8	10,033.7
General Faculty	2,125.0	0.0	0.0	2,775.5	0.0	0.0	5,210.0	10,110.5	0.0	0.0	10,110.5
Health Sciences, Rady Faculty of	3,090.5	316.6	4,387.2	1,114.6	151.5	109.2	3,244.6	12,414.4	570.7	1,310.2	10,533.5
Dentistry, Dr. Gerald Niznick College of	6,842.5	75.8	4,498.6	1,691.5	246.5	342.5	4,783.1	18,480.6	158.5	5,338.2	12,983.8
Dental Hygiene, School of	590.6	4.9	51.6	87.5	14.0	0.0	37.0	785.6	0.0	2.0	783.6
Medicine, Max Rady College of	42,347.5	1,799.5	14,732.5	10,093.6	1,259.8	826.9	13,775.2	84,835.2	2,746.6	3,068.4	79,020.1
Nursing, College of	9,168.7	314.5	1,105.8	1,435.1	221.3	12.5	1,620.1	13,878.1	7.8	185.6	13,684.6
Pharmacy, College of	3,797.5	167.5	514.1	605.1	90.5	64.8	547.7	5,787.2	0.0	17.2	5,770.0
Rehabilitation Sciences, College of	4,480.1	42.1	558.5	691.9	101.4	12.7	515.9	6,402.6	0.7	90.5	6,311.4
Kinesiology and Recreation Management	3,179.0	309.5	725.3	611.7	87.5	12.6	585.3	5,510.8	22.2	63.1	5,425.4
Law	3,241.7	185.6	599.6	525.7	86.9	84.6	1,231.5	5,955.6	2.0	116.1	5,837.5
Music, Marcel A. Desautels Faculty of	3,800.0	38.5	517.3	617.8	93.9	22.9	799.4	5,889.7	2.2	457.2	5,430.3
Science	23,010.2	3,576.1	5,189.6	4,391.9	653.6	1,258.7	5,871.9	43,952.0	357.6	307.3	43,287.1
Social Work	4,827.7	89.7	1,296.1	875.9	133.5	14.1	927.8	8,164.9	13.3	63.4	8,088.2
University 1	802.3	165.1	682.0	258.3	35.6	13.7	65.9	2,022.9	3.0	1.5	2,018.4
Total Faculty/College/School	192,771.2	12,699.1	57,257.7	40,839.0	5,492.4	4,310.4	54,793.7	368,163.3	5,240.6	15,920.1	347,002.7
Research and Other											
Academic Support ²	4,055.1	195.4	9,326.2	2,254.3	291.2	632.9	8,204.2	24,959.4	73.3	3,715.4	21,170.7
Information Services & Technology	0.0	39.3	13,893.3	2,387.1	300.2	1,730.0	10,909.0	29,258.7	534.2	324.8	28,399.7
Graduate Studies	1,311.3	9,842.9	1,530.1	465.1	61.5	6.2	10,168.9	23,386.0	0.0	33.1	23,352.9
Colleges ³	550.3	32.4	685.5	202.5	27.2	17.9	186.2	1,702.1	15.5	3.1	1,683.5
Libraries	5,973.1	1.4	5,186.0	1,966.8	237.6	11,155.2	5,025.1	29,545.3	269.6	1,071.7	28,204.0
Student Services	5,334.9	2,080.8	13,093.1	3,266.4	436.3	580.2	8,173.6	32,965.4	1,289.5	9,871.6	21,804.3
Administration and General	487.0	331.5	28,539.4	6,756.5	643.1	125.1	1,744.4	38,627.0	345.7	2,448.9	35,832.4
Plant Maintenance	0.0	156.9	22,482.1	4,269.2	485.0	1,392.0	28,441.1	57,226.2	11,203.2	2,078.9	43,944.1
Extended Education	3,473.6	91.6	3,575.8	1,044.5	153.9	12.9	2,319.4	10,671.8	72.4	636.4	9,962.9
Unit Operating Expenditures	\$213,956.6	\$25,471.2	\$155,569.2	\$63,451.3	\$8,128.6	\$19,962.8	\$129,965.5	\$616,505.2	\$19,043.9	\$36,104.1	\$561,357.2

1. Expenditures below \$500 will be shown as 0.

2. Includes supports and resources for research (sponsored and non-sponsored), including research centres and institutes, Indigenous Engagement, the Centre for the Advancement of Teaching and Learning, Mosaic, the University of Manitoba Press, and the National Centre for Truth and Reconciliation. Note that the Transport Institute is listed under Asper School of Business.

3. St. John's, St. Paul's, and University College.

SOURCES OF SPONSORED RESEARCH INCOME GRANTING COUNCILS AND OTHER SOURCES^{1,2,3}

University of Manitoba

1996-97 to 2019-20

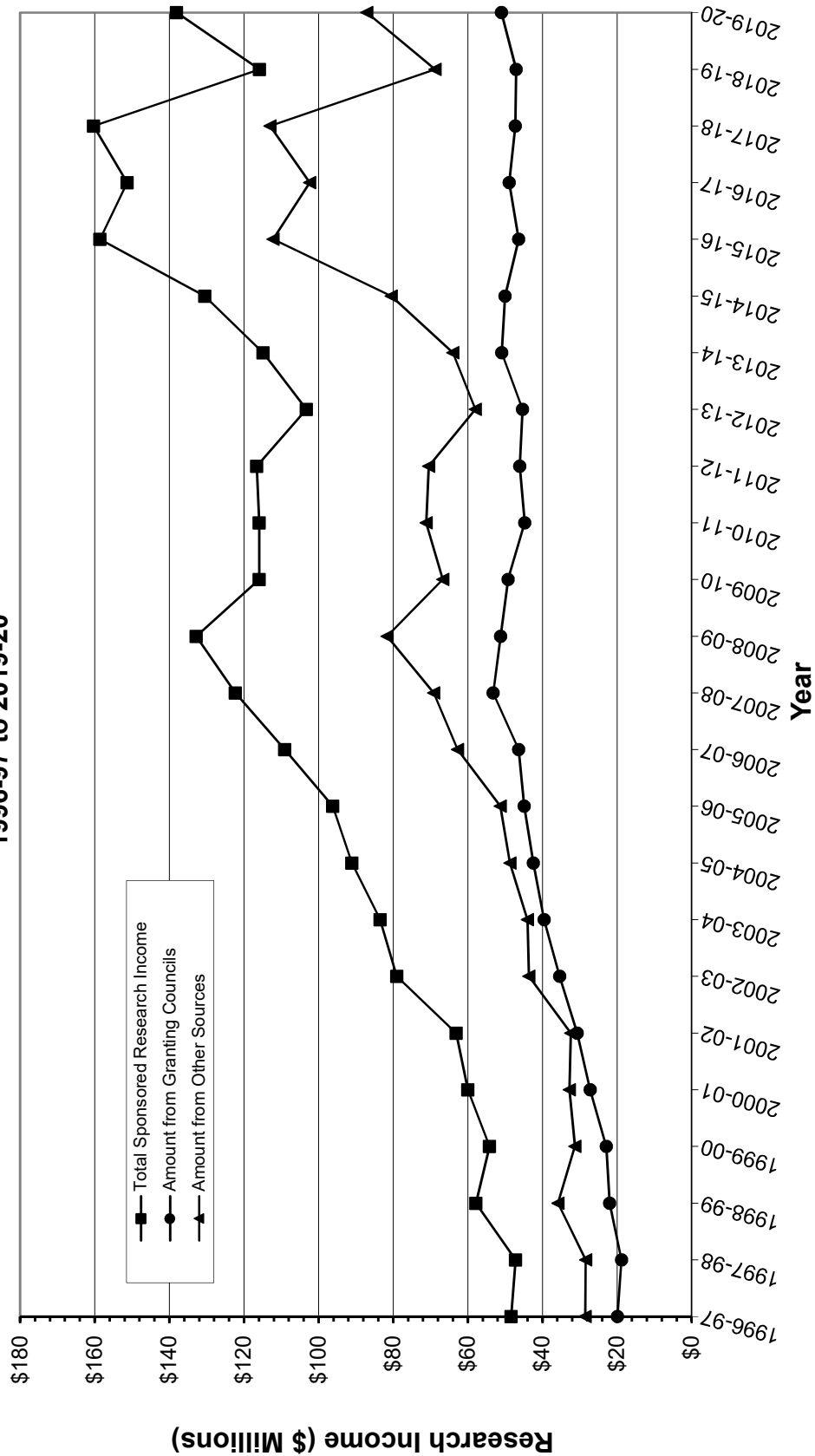

1. Does not include research income from Special Funds.
2. The Granting Councils include the Social Sciences and Humanities Research Council, the Canadian Institutes of Health Research, the Natural Sciences and Engineering Research Council and, as of 1995-96, the Networks of Centres of Excellence.
3. Since 2002-03, Total Sponsored Research Income includes funds from the Canadian International Development Agency (CIDA).

**CANADIAN FOUNDATION FOR INNOVATION AND
MANITOBA RESEARCH AND INNOVATION FUND AWARDS^{1,2,3}**
University of Manitoba
(Millions of \$)

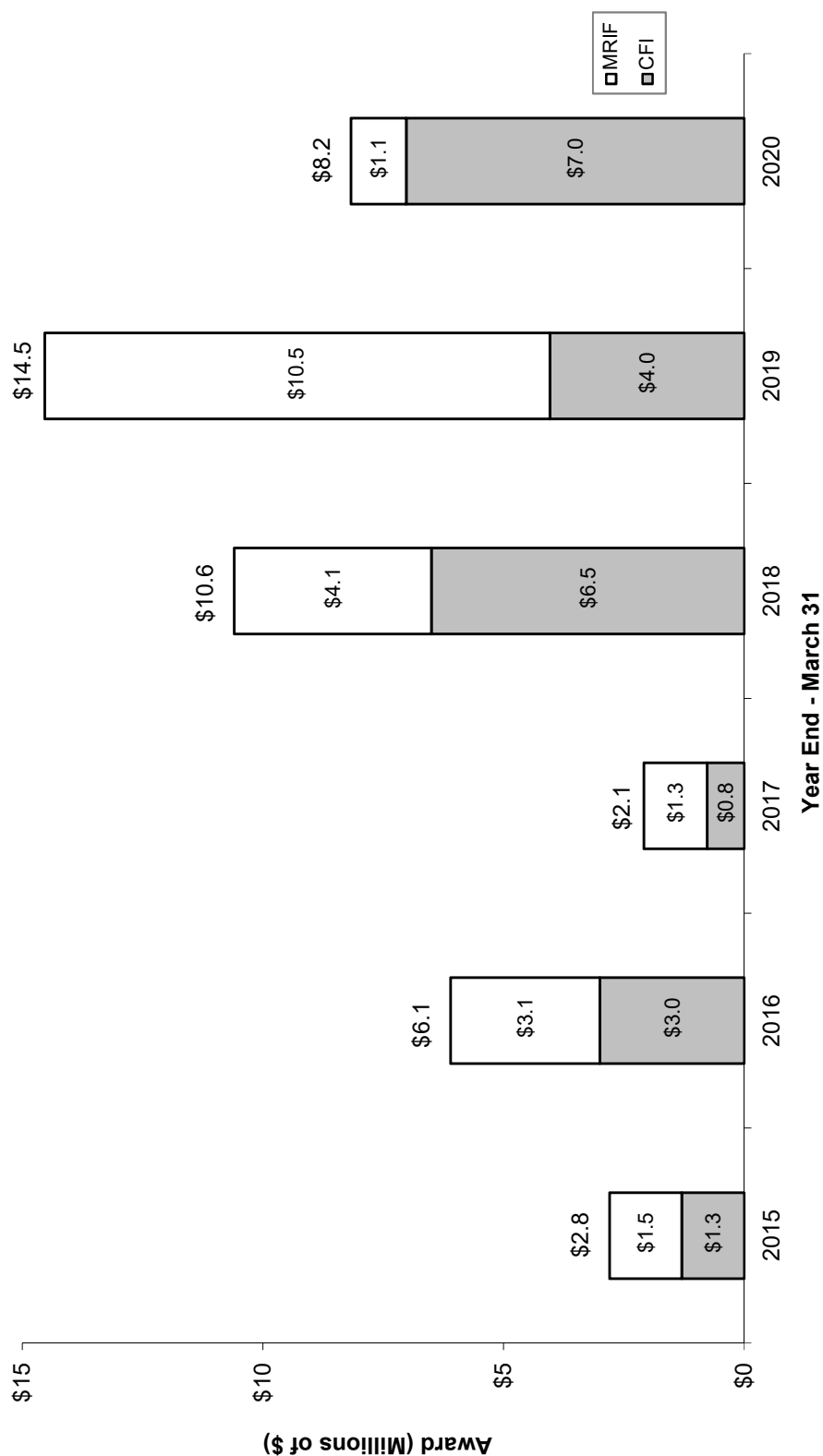

1. Each bar represents the annual amount of Canadian Foundation for Innovation (CFI) awards, the amount of matching funding provided by the Manitoba Research and Innovation Fund (MRIF) awards, and MRIF funding to support other non-CFI-funded areas of research.
 2. The values in this graph do not include the 20% matching funds that the University of Manitoba is required to contribute.
 3. Source: FAST Reporting. These are revenues received as at March 31 for each year.
- Note: Totals at the top of bars are correct. Summing each component within each bar (CFI and MRIF) may result in a rounding error of .1.

RESEARCH AND SPECIAL FUNDS REVENUES AND EXPENDITURES FROM EXTERNAL SOURCES¹

University of Manitoba
Fiscal Year Ending March 31, 2020

Faculty/College/School/Unit	Research		Special Funds	
	Revenues	Expenditures	Revenues	Expenditures
Agricultural & Food Sciences	16,573,603	14,950,571	65,433	65,694
Architecture	110,550	146,523	0	0
Arts	4,189,247	4,522,349	30,701	19,674
Art, School of	28,836	36,798	0	0
Business, I.H. Asper School of	899,681	1,487,742	27,050	5,666
Education	298,211	373,270	0	0
Engineering ²	10,056,277	9,559,164	70,541	90,140
Environment, Earth, and Resources, Clayton H. Riddell Faculty of	13,772,243	11,290,659	4,432	7,151
Graduate Studies	3,380,263	3,708,984	0	0
Health Sciences, Rady Faculty of	1,238,099	1,475,297	25,411,978	24,387,565
Dentistry, Dr. Gerald Niznick College of	769,767	903,148	0	0
Medicine, Max Rady College of	50,651,034	73,112,766	5,666,635	2,917,294
Nursing, College of	1,847,335	1,741,677	0	0
Pharmacy, College of	391,945	1,045,079	0	0
Rehabilitation Sciences, College of	606,066	613,490	0	0
Kinesiology & Recreation Management	599,015	783,816	170	0
Law	429,469	521,754	59,624	63,811
Music, Marcel A. Desautels Faculty of	7,006	97,331	0	0
Science	11,541,392	11,955,429	0	0
Social Work	304,068	216,186	54,700	62,258
Centres ³	238,119	765,148	0	0
Other ^{4,5}	20,111,732	-1,505,913	13,753	-35,006
Total	\$138,043,956	\$137,801,268	\$31,405,018	\$27,584,247

1. Research funds are obtained from both federal and provincial granting agencies and other public and private sources. Some examples of the respective granting agencies are NSERC, SSHRC, CIHR, the Health Research Council, and the National Cancer Institute of Canada. Also includes research contracts.

2. Includes Structural Innovation and Monitoring Technologies Resource Centre (SIMTReC) research funding (except funds transferred to other universities).

3. Centres consist of the Centre on Aging, Centre for Human Rights Research, National Centre for Truth and Reconciliation, and RESOLVE.

4. The 'Other' category may include any academic or non-academic units which have not already appeared in the Research and Special Funds Revenues and Expenditures from External Sources table. Units which might typically appear in the 'Other' category include Libraries, Student Affairs, Administration, Physical Plant, Institutes, Colleges, and Extended Education.

5. Research revenues include \$21.4M of deferred revenues, recognized in fiscal 2019-20 due to a change in accounting policies.

Extracts from this publication may be reproduced for individual use without permission provided the source is fully acknowledged.