Student Contacted to Self-Isolate by Public Health or Receive COVID-19 App Notification

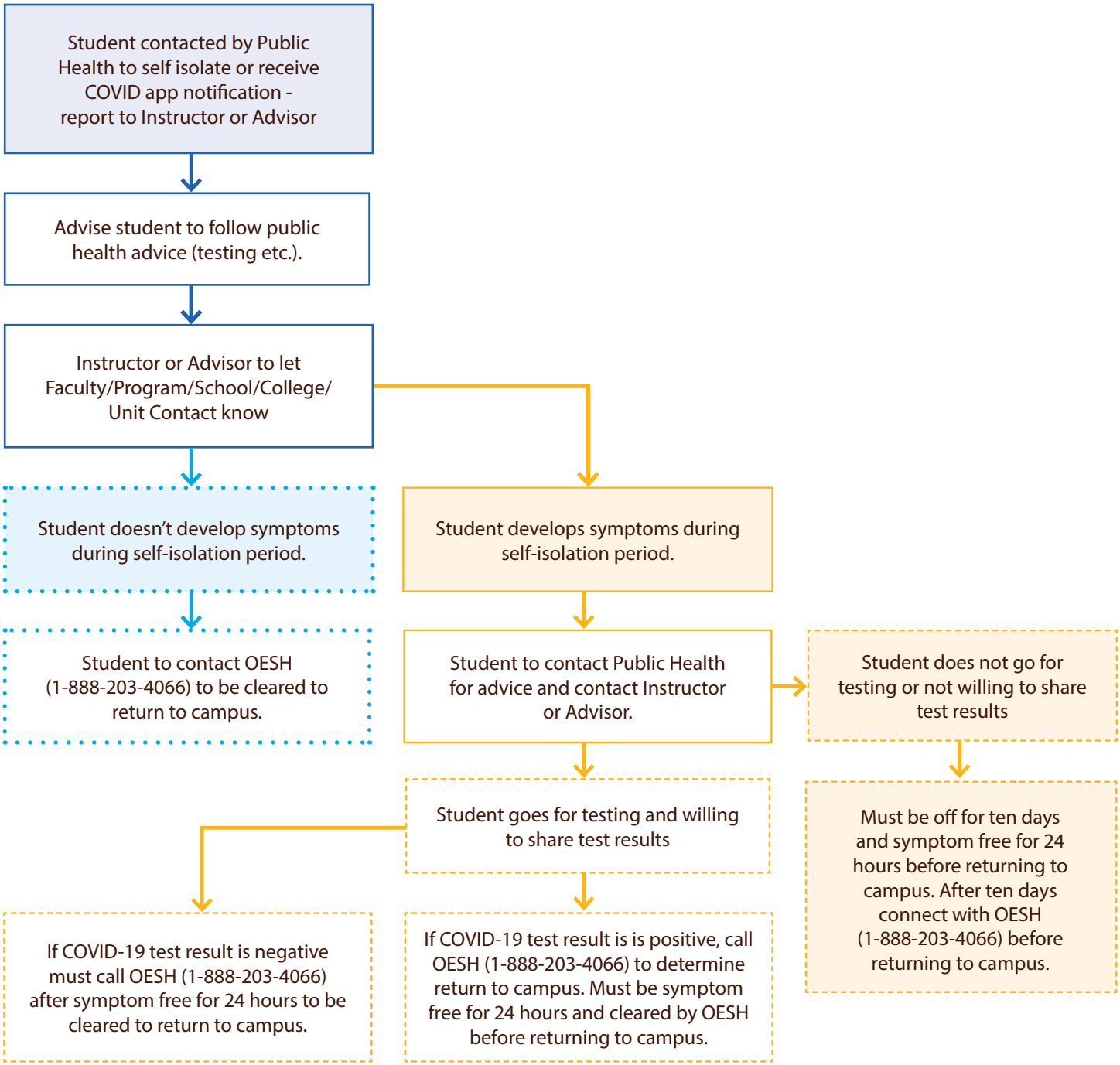

University of Manitoba