

## TABLE OF CONTENTS

Organization Chart .....	4
Academic Faculties, Schools and Departments .....	5
Definitions .....	6

### STUDENTS

#### (i) Enrolment

<i>Undergraduate Enrolment, Full-Time and Part-Time</i>	
Fall Term 2006 to 2008.....	12
Winter Term 2007 to 2009 .....	13
<i>Graduate Enrolment, Full-Time and Part-Time</i>	
Fall Term 2006 to 2008.....	14
Winter Term 2007 to 2009 .....	15
<i>Combined Full-Time and Part-Time Undergraduate Enrolment</i>	
Fall Term 2006 to 2008.....	16
Winter Term 2007 to 2009 .....	17
Full-Time Equivalent Students, 2008-2009.....	18
<i>Student Enrolment Report, by Faculty/School, Full-Time and Part-Time, Gender</i>	
Fall Term 2008 and 2007.....	19
Winter Term 2009 and 2008 .....	28
<i>Graduate Enrolment by Program</i>	
Fall Term 2008.....	37
Winter Term 2009 .....	41
<i>Graduate Enrolment, Ph.D. and Masters Students by Area of Study</i>	
Fall Term 2008.....	45
Winter Term 2009 .....	49
Summer Enrolment.....	53
Historical Comparison of Summer Enrolment, 2007-2009.....	54
<i>Undergraduate Enrolment by Delivery Method</i>	
Fall Term 2008.....	55
Winter Term 2009 .....	56
Extended Education, Non-Degree Enrolment and Student Contact Hours Statistics .....	57
Undergraduate Students by Age, Full-Time and Part-Time, Gender, Fall Term 2008 .....	58
Graduate Students by Age, Full-Time and Part-Time, Gender, Fall Term 2008.....	59
Undergraduate Students by Program or Area of Study and Year, Fall Term 2008.....	60
Undergraduate Students by Program or Area of Study, Full/Part Status and Gender, Fall Term 2008.....	69
Masters Students by Year in Program, Fall Term 2008.....	78
Ph.D. Students by Year in Program, Fall Term 2008.....	82
Enrolment in ACCESS Programs, 2005-06 to 2008-09.....	85
ACCESS Degrees, Diplomas and Certificates Conferred.....	85
Undergraduate Quotas/Applications/Admittances/Registrations, 2008-2009 and 2007-2008 .....	86

#### (ii) Student Origins

Students in the University 1 Program by Source of Admission, Fall Term 2008 and 2007.....	88
Distribution of Entering High School Averages, Fall Term 2008 (graph) .....	89
Sequential Students from Manitoba High Schools, Fall Term 2008.....	90
Students by Citizenship, Fall Term 2008.....	92
International Undergraduate and Graduate Students by Faculty/School, Fall Term 2008.....	94
International Graduate Students by Area of Study, Fall Term 2006 to 2008.....	96
A Profile of Canadian Aboriginal Students, Fall Term 2008 and 2007.....	98

#### (iii) Student Demographics

Population Projections of the University Age Group in Manitoba (graph) .....	99
Participation of Males and Females at the University of Manitoba 1981-2008 (graph).....	100
Province of Manitoba Grade 11 Enrolment, Grade 12 Graduates and Sequential Enrolment .....	101

Continued

## TABLE OF CONTENTS

### STUDENTS (Continued)

#### (iv) Degrees, Diplomas and Certificates

<i>Degrees, Diplomas and Certificates Conferred by Faculty/School</i>	
<i>Undergraduate and Graduate, 2004-2008</i> .....	102
<i>Undergraduate by Degree, Program/Major and Gender, 2008</i> .....	103
<i>Graduate by Degree, Program/Major and Gender, 2008</i> .....	111
<i>Graduate Degrees Conferred by Master's and Ph.D., by Faculty/School, Gender</i> .....	115

#### (v) Student Graduation and Retention Rates

<i>Yearly Cohorts for Outcome Analysis (Flow chart)</i> .....	116
<i>Yearly Cohort Comparison of Student Outcomes, 1999-2000 to 2005-2006</i>	
A) <i>First-Time Admission to University 1, Engineering, Fine Arts, Music &amp; Agriculture Diploma</i> .....	117
B) <i>Inter-University Transfer to Arts or Science</i> .....	118
C) <i>First Year in Agricultural &amp; Food Sciences, Architecture, Business, Dental Hygiene, Dentistry, Education, Environment, Human Ecology, Law, Kinesiology &amp; Recreation Management, Medical Rehabilitation, Medicine, Nursing, Pharmacy &amp; Social Work</i> .....	119
D) <i>All Cohorts Combined</i> .....	120

#### (vi) Standard Students

<i>Undergraduate and Graduate Standard Students by Level of Instruction, Fall and Winter Terms 2008-2009</i> .....	
	121
<i>Graduate Standard Students, Fall Term 2008</i> .....	122
<i>Standard Students by Level of Instruction, Summer Term 2008</i> .....	123
<i>Undergraduate Standard Student Conversion Factors, Fall Term 2008</i> .....	124

#### (vii) Program Costs and Tuition Fees

<i>Undergraduate Total Program Cost, 2007-2008</i> .....	125
<i>Undergraduate Three-Year Average Program Cost, 2005-2006 to 2007-2008</i> .....	126
<i>Rebated Tuition Fees as Compared to Program Costs per Credit Hour, 2007-2008 (graph)</i> .....	127
<i>Rebated Tuition Fees as a Percentage of Total Program Costs, 2007-2008 (graph)</i> .....	128
<i>Rebated Program Fees as Compared to Total Program Costs, 2007-2008 (graph)</i> .....	129
<i>Average Tuition Rates, 2008-2009</i> .....	130
<i>Comparative Undergraduate Tuition Fees per Credit Hour, Selected Canadian Universities, 2008-2009</i> .....	131
<i>Comparative Graduate Tuition Fees in Standard Programs, Selected Canadian Universities, 2008-2009</i> .....	132
<i>Unrebated Tuition Rates and Selected Compulsory Fees by Credit Hour or Program, Fall Term 2008/ Winter Term 2009</i> .....	133

#### (viii) Courses

<i>Undergraduate Student Credit Hours Taught by Faculty/School and Department</i> .....	
<i>Distance Education Only</i> .....	137
<i>Summer Term</i> .....	138
<i>Historical Comparison of Undergraduate Student Credit Hours Taught by Faculty/School and Department</i> ...	
<i>Distance Education Only</i> .....	144
<i>Matrix of Undergraduate Student Credit Hours Taught by Faculty/School</i>	
<i>Combined Fall and Winter Terms</i> .....	145
<i>On-Load Summer 2008</i> .....	146
<i>Load Units by Faculty/School</i> .....	147

#### (ix) Grades

<i>Grades Awarded in Undergraduate Courses by Teaching Faculty/School, 2008-2009</i> .....	148
<i>Grades Awarded in Graduate Courses by Teaching Faculty/School, 2008-2009</i> .....	149

Continued

**TABLE OF CONTENTS**

**HUMAN RESOURCES**

Salaries of Full-Time Teaching Staff by Rank..... 152  
Full-Time Teaching Staff by Faculty/School and Gender, 2008-2009 and 1999-2000 ..... 153  
Full-Time Instructors and Academic Librarians by Age and Gender..... 154  
Full-Time Teaching Staff by Age, Rank and Gender ..... 154  
Full-Time Tenured and Probationary Academic Staff by Age and Gender ..... 155  
Staff Headcount Summary, by Staff Type, Full-time/Part-time Status and Funding Type  
Fiscal Year 2008-2009..... 156  
    Staff Headcount by Faculty/Administrative Unit and Employee Type, Staff Paid from Operating Funds ..... 157  
    Staff Headcount by Faculty/Administrative Unit and Employee Type, Staff Paid from Grant Funds Only ... 158  
    Staff Headcount by Union/Compensation Category, Staff Paid from Operating Funds ..... 159  
    Staff Headcount by Union/Compensation Category, Staff Paid from Grant Funds Only..... 160  
Full-Time Equivalent (FTE) Staff Summary, by Staff Type, Full-time/Part-time Status and Funding Type  
Fiscal Year 2008-2009..... 161  
    FTE Staff by Faculty/Administrative Unit and Employee Type, Staff Paid from Operating Funds..... 162  
    FTE Staff by Faculty/Administrative Unit and Employee Type, Staff Paid from Grant Funds Only ..... 163  
    FTE Staff by Union/Compensation Category, Staff Paid from Operating Funds..... 164  
    FTE Staff by Union/Compensation Category, Staff Paid from Grant Funds Only ..... 165

**FINANCE**

Historical Comparison of Operations ..... 168  
Unit Operating Expenditures for the Fiscal Year Ending March 31, 2009..... 169  
Operating Grant, Tuition Income and Standard Student Numbers Between 1979-80 and 2008-09 (graph)..... 170  
Operating Grant per Standard Student Between 1980-81 and 2008-09 (graph) ..... 171  
Sources of Sponsored Research Income, Granting Councils & Other Sources 1987-88 to 2008-09 (graph)... 172  
Canadian Foundation for Innovation and Manitoba Research and Innovation Fund Awards (graph)..... 173  
Research and Special Funds Revenues and Expenditures from External Sources,  
Fiscal Year Ending March 31, 2009..... 174  
Property Values ..... 175

**ALUMNI**

Sources of Gifts 2008-2009 (graph) ..... 178  
Allocation of Gifts 2008-2009 (graph)..... 179  
Geographic Distribution of University of Manitoba Alumni 2009 (graph) ..... 180

**SPACE**

Distribution of Total Assignable and Non-Assignable Space, 2008-2009..... 182

**THE UNIVERSITY OF MANITOBA  
ORGANIZATION CHART<sup>1</sup>**

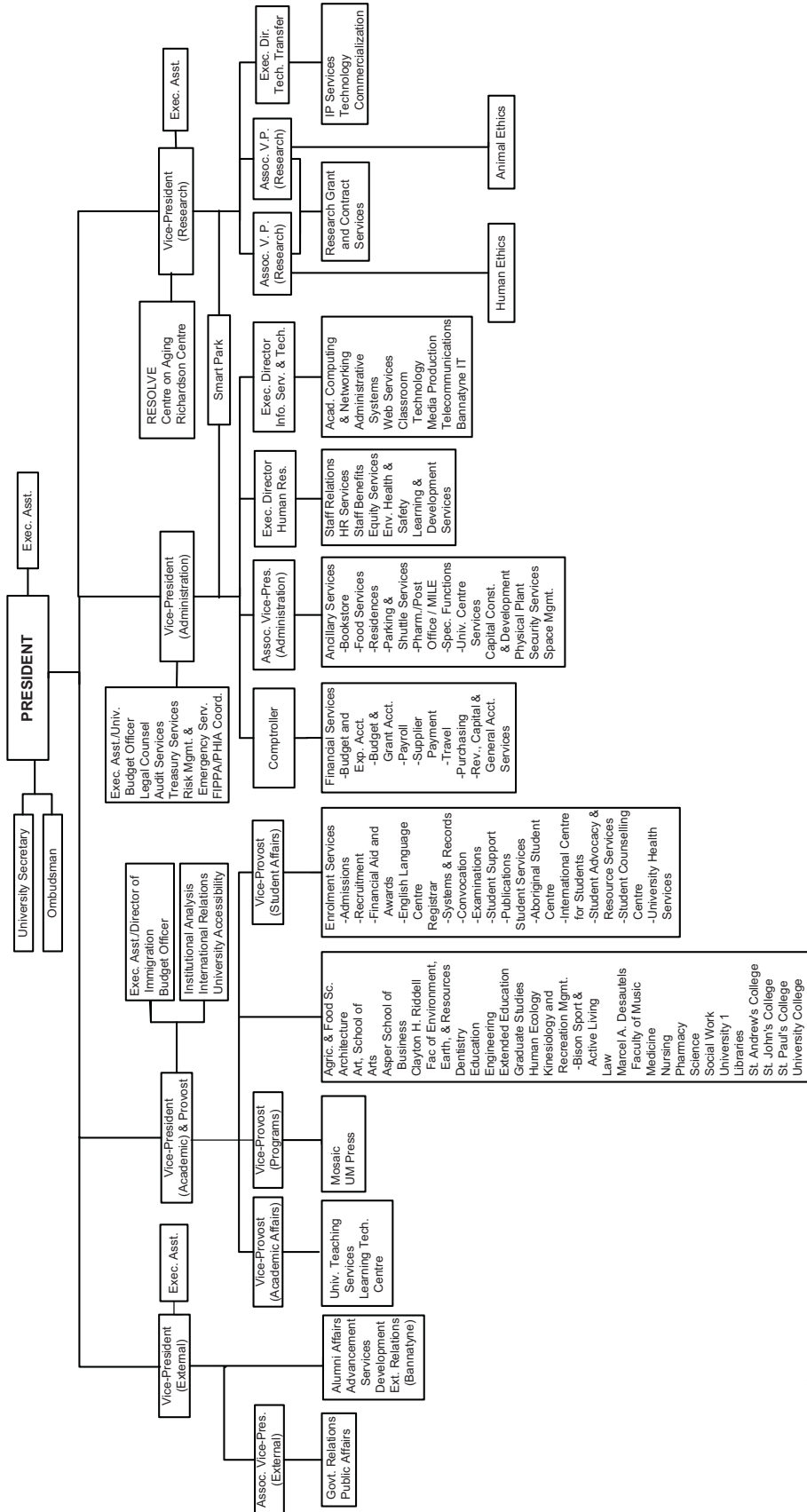

1. October 2009.

**ACADEMIC FACULTIES, SCHOOLS AND DEPARTMENTS  
2009-2010**

**AGRICULTURAL AND FOOD SCIENCES**

Agribusiness and Agricultural Economics  
Animal Science  
Biosystems Engineering  
Entomology  
Food Science  
Plant Science  
Soil Science  
Agriculture, School of

**ARCHITECTURE**

Architecture  
City Planning  
Environmental Design  
Interior Design  
Landscape Architecture

**ART, SCHOOL OF**

**ARTS**

Anthropology  
Classics  
Economics  
English, Film and Theatre  
French, Spanish and Italian  
German and Slavic Studies  
History  
Icelandic Studies  
Linguistics  
Native Studies  
Philosophy  
Political Studies  
Psychology  
Religion  
Sociology

**BUSINESS, I.H. ASPER SCHOOL OF**

Accounting and Finance  
Business Administration  
Marketing  
Supply Chain Management

**DENTISTRY**

Dental Diagnostic and Surgical Sciences  
Oral Biology  
Preventive Dental Science  
Restorative Dentistry  
Dental Hygiene, School of

**EDUCATION**

Curriculum, Teaching and Learning  
Educational Admin., Foundations and Psychology  
Post Secondary Studies

**ENGINEERING**

Biosystems  
Civil  
Electrical and Computer  
Mechanical and Manufacturing

**ENVIRONMENT, EARTH AND RESOURCES**

**CLAYTON H. RIDDELL, FACULTY OF**

Environment and Geography  
Geological Sciences  
Natural Resources Institute

**EXTENDED EDUCATION**

**GRADUATE STUDIES**

**HUMAN ECOLOGY**

Family Social Sciences  
Human Nutritional Sciences  
Textile Sciences

**KINESIOLOGY AND RECREATION MANAGEMENT**

**LAW**

**MEDICINE**

Anesthesia  
Biochemistry and Medical Genetics  
Clinical Health Psychology  
Community Health Sciences  
Continuing Medical Education  
Family Medicine  
Human Anatomy and Cell Science  
Immunology  
Internal Medicine  
Medical Microbiology  
Obstetrics, Gynecology and Reproductive Sciences  
Ophthalmology  
Otolaryngology  
Pathology  
Pediatrics and Child Health  
Pharmacology and Therapeutics  
Physiology  
Psychiatry  
Radiology  
Surgery  
Medical Rehabilitation, School of

**MUSIC, MARCEL A. DESAUTELS FACULTY OF**

**NURSING**

**PHARMACY**

**SCIENCE**

Biological Sciences  
Chemistry  
Computer Science  
Mathematics  
Microbiology  
Physics and Astronomy  
Statistics

**SOCIAL WORK**

**UNIVERSITY 1**

## DEFINITIONS

### STUDENTS

#### **\*\* Significant Reporting Change \*\***

In 2006, the University of Manitoba introduced a new term-based Student Information System called Aurora. Prior to Aurora, reporting on students was based on November 1<sup>st</sup> and covered registration in the 26-week Regular Session (September to April). Reporting under Aurora is based on November 1<sup>st</sup> for the Fall Term (September to December) and March 1<sup>st</sup> for the Winter Term (January to April).

The **implication of this change** is that for official reporting purposes, both internally and to the Council on Post-Secondary Education and Statistics Canada, the November 1<sup>st</sup> Fall Term data are used. Caution should be exercised when comparing current data to data in earlier IS Books, as they are not strictly comparable.

#### **AURORA TERMS:**

**Fall Term:** 13 weeks, September to December, reported at November 1<sup>st</sup>.

**Winter Term:** 13 weeks, January to April, reported at March 1<sup>st</sup>.

**Summer Term: *Starting in 2007***, with the implementation of the new Student Information System (Aurora), Summer reporting transitioned to a simplified structure. Summer reporting is summarized for the period of May through August, and may not be strictly comparable to data from previous years.

**Summer: *Prior to 2007***, Summer was comprised of three sessions:

*Intersession* – 6 weeks, May to the middle of June.

*Summer Evening* – 12 weeks, May to July.

*Summer Day* – 6 weeks, July to the middle of August.

#### **UNDERGRADUATE STUDENTS**

Undergraduate students are those who qualify directly for admission to a degree, diploma or certificate program other than one offered under the auspices of the Faculty of Graduate Studies.

**Full-time students** are those who enroll in at least 60% of the normal full academic program for a term. Students who drop courses throughout a term to fall below the 60% mark are automatically re-classified as part-time. Prior to 1994-95, the criterion was 80%.

**Part-time students** are those who enroll in less than 60% of a normal full academic program for a term. Students who drop courses throughout a term to fall below the 60% mark are automatically re-classified as part-time. Prior to 1994-95, the criterion was 80%.

**Full-time equivalent (FTE) undergraduate students** are determined by the formula:  $FTE = \text{Full-time} + (\text{Part-time}/3.5)$ . This formula is consistent with the Council on Post-Secondary Education methodology.

**University 1** is a program in which most "new" students, with limited or no university study, register. Students must complete 24 credit hours under University 1 (and may complete up to 30), with a minimum cumulative GPA of 2.0, before transferring into a degree program. University 1 was introduced in 1998.

**Auditing students** are those admitted for the purpose of attending one or more courses for personal or professional interest and not for academic credit. Students are not entitled to evaluation privileges.

**Mature students** are those persons twenty-one years of age or older who do not meet the high school grades entrance requirements. Students admitted with this status are allowed to register in credit courses.

**Special students** are those who wish to enroll in a degree credit course for professional or personal interest but who are not seeking a degree. These students apply to General Studies (Extended Education) or to the faculty or school offering the course.

**Visiting students** are students who are registered at another institution who are taking one or more courses at the University of Manitoba on a Letter of Permission from their home university. These students generally apply for admission to General Studies (Extended Education).

**Sequential students** are students admitted directly following high school graduation.

**First Admission** reflects students who are new to the University of Manitoba, not those who are new to a particular program. Students registered previously in other programs are not included in First Admission.

**Undergraduate Student Credit Hours (UGSCH)** are the hours of weight associated with courses in the program of studies. Often there is a correlation between the lecture class hours and hours of credit. For example, a course carrying three (3) hours of credit may entail three (3) hours of lectures per week for the term.

**On load** refers to courses taught during the Summer Term which are included with the Fall/Winter terms for load unit purposes.

#### **ST. BONIFACE STUDENTS**

College Universitaire de Saint-Boniface (CUSB) is one of the founding colleges of the University of Manitoba. CUSB students are included in term headcounts only when taking courses at The University of Manitoba main campus.

Continued

### PRE-MASTER'S STUDENTS

**Pre-Master's students** possess a bachelor's degree but are required to enter a program of study to bring their academic qualifications up to the requirements for the Master's program. Students are normally counted as graduate students.

### GRADUATE STUDENTS

**Graduate students** are those admitted under the Faculty of Graduate Studies. Graduate students are considered to be **full-time**. Students can request **part-time** status by declaring either full-time employment or medical, family or other circumstances that make it impractical to study full-time.

**Occasional students** are those wishing to take graduate courses for their own interest or professional development, without applying the courses toward an advanced degree. Under special circumstances, an occasional student may apply for permission to have these courses applied to a graduate program.

### Joint Master's Program Students (JMP)

Established in 1976, the Joint Master's Program between the University of Manitoba and the University of Winnipeg serves to share resources for graduate work at the Master's level. Currently the program includes the disciplines of History, Public Administration and Religion. In Fall Term 2008, there were 109 JMP students, with 77 having their workload allocated to the University of Manitoba. In Winter Term 2009, there were 95 JMP students, with 66 having their workload allocated to the University of Manitoba. Tables in the IS Book use the workload figures unless specifically noted otherwise.

**Post-Graduate Medical Education (PGME) students** are physicians who have finished their undergraduate medical degree who are registered in clinical residency programs with the Faculty of Medicine. The number of students in this program varies through the year. The number of students active at November 1<sup>st</sup> is the number reported in the tables.

### STANDARD STUDENTS

**Standard students** are an alternative means of calculating full-time equivalent (FTE) students. Other jurisdictions may use the term "full course equivalent" students.

To determine the **undergraduate standard student** population in any faculty, the total credit hours taken by students registered in that faculty's courses are divided by the average program credit hour load for that faculty (average value weighted by full-time enrolment in all years of undergraduate programs).

To determine **graduate standard students** apply the following formulae:

Master's students in either of their first two registrations as Master's students count one (1) each.

Master's students in their third registration as Master's students count one-third (1/3) each.

Master's students who have registered for four or more years are not counted.

Ph.D. students in any of their first four registrations as Ph.D. students count one (1) each.

Ph.D. students in their fifth registration as Ph.D. students count one-half (1/2) each.

Ph.D. students who have registered for six or more years are not counted.

These measures of graduate standard students refer to columns A – D, respectively, on the 'Graduate Standard Students' table.

**Level of Instruction**, found in the 'Undergraduate and Graduate Standard Students by Level of Instruction (Fall and Winter Terms)' and 'Standard Students by Level of Instruction Undergraduate (Summer Term)' tables is determined as follows:

#### Most Faculties and Schools

Level I Courses numbered 0900-1999

Level II Courses numbered 2000-2999

Level III Courses numbered 3000-3999

Level IV Courses numbered 4000-6999

Level V Not Applicable

Level VI Master's Students

Level VII Ph.D. Students

#### Dentistry and Medicine

Level I Undergraduate Year 1

Level II Undergraduate Year 2

Level III Undergraduate Year 3

Level IV Undergraduate Year 4

Level V Master's Students

Level VI Ph.D. Students

Level VII Post-Graduate Medical Education Students (Interns and Residents)

#### Faculty of Education

Level I Courses numbered 0900-1999

Level II Courses numbered 2000-2999

Level III Courses numbered 3000-3999

Level IV Courses numbered 4000-4999

Level V Courses numbered 5000-5999

Level VI Not Applicable

Level VII M.Ed. and Ph.D. Students

Continued

## **STAFF**

### **ACADEMICS**

"Academic staff" as a general term includes one or more of the following: those with academic rank, lecturers, all levels of instructors, special academics and academic librarians.

Deans, Directors, and Administrators with academic rank are included in all analyses of academic staff unless otherwise noted.

Full-time, as it pertains to academic staff, is defined as an employee with a continuous, twelve-month appointment.

Part-time, as it pertains to academic staff, is defined as an employee with a sessional appointment of less than twelve months.

In the Faculty of Medicine, 'Geographic Full-Time' (GFT) staff are included in full-time.

**Academic Librarians** are academic staff in the libraries, holding the rank of librarian.

**Special Academics** include post-doctoral fellows, research associates, and research assistants; consultants, advisors, and critics; graduate student assistants; and student demonstrators, readers, and markers.

**Lecturers** are academic staff in non-tenure stream appointments whose duties involve all of the normal variety of academic duties expected of faculty members (i.e. teaching, research and community service).

**Instructors** are academic staff in non-tenure stream appointments whose duties involve any one or more (but not all) of the normal variety of academic duties expected of faculty members (i.e., teaching, research, and community service).

### **FULL-TIME TEACHING STAFF**

Statistics Canada defines full-time teaching staff as academic staff appointed on a full-time basis who are teachers or academic administrators (Deans, Directors, etc.). Those excluded are senior university administrators (President, Vice-Presidents, etc.), librarians, teaching assistants, instructors, post-doctoral fellows, and support staff.

### **SUPPORT STAFF**

Support staff provide the auxiliary services for the academic enterprise. Administrators who do not hold academic rank are included in this category.

Full-time, as it pertains to support staff, is defined as an employee who works the full number of hours a week (usually 35) as defined for a particular position, over a twelve-month period.

Part-time, as it pertains to support staff, is defined as an employee who works less than the full number of hours a week as defined for a particular position, or who works for less than a twelve-month period.

### **FULL-TIME EQUIVALENT (FTE)**

Full-Time Equivalent staff (FTE) are determined by calculating the actual number of hours staff members worked in the previous year divided by the normal working hours per year by position. For example, positions that require a 35-hour work week would have normal working hours per year of 35 hours X 52 Weeks = 1,820 hours. If staff members worked 910 hours in the previous year then their respective FTE count would be  $910/1,820 = 0.50$ . Likewise, if the same staff member worked 1,820 hours then the FTE count would be  $1,820/1,820 = 1.00$ .

### **FUNDING SOURCE FOR STAFF**

Sources for staff salaries include the General Operating Fund and the Research and Special Fund. See 'Finances' section for definitions of fund categories.

## **FINANCES**

### **FISCAL YEAR**

A fiscal year is a twelve-month period over which an accounting cycle is completed. At the University of Manitoba, the fiscal year begins April 1 and ends March 31.

### **SIGNIFICANT ACCOUNTING POLICIES<sup>1</sup>**

#### **General**

These consolidated financial statements have been prepared in accordance with Generally Accepted Accounting Principles (GAAP) as recommended by the Canadian Institute of Chartered Accountants ("CICA") for not-for-profit organizations. The University has adopted the restricted fund method of accounting for contributions.

#### **Basis of Consolidation**

The consolidated financial statements include the accounts of Smartpark Development Corporation, a wholly owned subsidiary of the University of Manitoba. The company has a March 31 year end and its purpose is to develop and operate a research park at the University of Manitoba.

---

<sup>1</sup> Abstracted from the Annual Financial Report 2009 - Notes to the Consolidated Financial Statements.

---

Continued



## **Fund Accounting**

The University classifies resources used for various purposes into separate funds which correspond to its major activities and objectives. The Consolidated Statement of Financial Position combines the assets and liabilities of all funds.

The University maintains its funds under three fund categories: General, Restricted and Endowment Funds. The General Funds include the funds for General Operating, Specific Provisions and Expenses Funded from Future Revenues. The Restricted Funds include the Capital Asset, Research and Special, Staff Benefits and Trust Funds. The Endowment Fund includes endowment funds of the University.

## **Accounting Estimates**

Accounting estimates are included in financial statements to approximate the effect of past revenue or expense transactions or events, or to approximate the present status of an asset or liability. Examples include accruals for salaries and benefits, the estimated useful life of an asset and certain actuarial assumptions used in determining employee future benefits. It is possible that changes in future conditions could require changes in the recognized amounts for accounting estimates.

## **General Funds**

### **General Operating Fund**

The General Operating Fund includes the academic, administrative, operational and ancillary costs that are funded by tuition and related fees, government grants, net investment income and miscellaneous income, sales of goods and services to external parties and ancillary income. As such, this Fund reports unrestricted resources and restricted resources earmarked for general operating purposes.

All funds received or accrued by the University for general operating purposes and for equipment and renovation expenses not meeting the University's capitalization criteria are included in the General Operating Fund. The net cost of operating units is determined by including internal cost allocations for certain centrally administered services such as the telephone system in the units' expenses and by deducting these expenses as internal cost recoveries from the total expenses incurred by the unit administering these services.

The University Book Store, Parking, Student Residences and Pharmacy/Post Office are classified as Ancillary services and are budgeted on a break-even basis. Any surpluses or deficits are transferred to (from) the Specific Provisions Fund. Overhead costs have been allocated to all ancillary operations. Amortization of ancillary capital assets and interest expense is recorded in the Capital Asset Fund.

### **Specific Provisions Fund**

The Specific Provisions Fund records appropriations made from (to) the General Operating, Capital Asset and Research and Special Funds. These appropriations are made to provide future funding for the replacement, improvement or emergency maintenance of capital assets, unit carryover, a fiscal stabilization provision to offset potential spending in excess of future budgets and other matters. Such appropriations are shown as inter-fund transfers on the Consolidated Statement of Operations and Changes in Fund Balances.

### **Expenses Funded From Future Revenues**

Expenses Funded from Future Revenues records the amount of unpaid vacation pay for staff which will be funded from future revenues. It also records the actuarially determined expense for employee future benefits and change in pension obligations.

## **Restricted Funds**

### **Capital Asset Fund**

The Capital Asset Fund consists of restricted contributions resulting from capital asset co-funding arrangements with external parties, contributed capital assets, sinking fund investment income and government grants, restricted for the purpose of acquiring capital assets and retiring capital advances. Funding agreements, using promissory notes as a vehicle, entered into with the Provincial Government, for the construction or acquisition of capital assets, which will be repaid from future funding provided by the Provincial Government through the Council on Post-Secondary Education (COPSE) are recorded as capital grants. These capital grants, under the restricted fund method of accounting, are reflected as revenue in the Consolidated Statement of Operations and Changes in Fund Balances. The related future funding from COPSE, over the terms of the promissory notes to offset the interest expense and principal payments, are both excluded from the Consolidated Statement of Operations and Changes in Fund Balances. Expenses include interest on debt relating to the acquisition or construction of capital assets, amortization and gains or losses on disposal of capital assets, including write-downs resulting from obsolescence.

---

Continued

**Research and Special Fund**

The Research and Special Fund consists of contributions specifically restricted for research or other special activities. Contributions are provided from both federal and provincial granting agencies and other public and private sources. These funds are spent in accordance with the conditions stipulated in the governing contracts and agreements.

**Staff Benefits Fund**

The Staff Benefits Fund is divided into Fund Accounts for Pension Reserve, Self-Insured Plans and Benefit Reserve, the revenues of which are restricted for the purposes noted.

**(i) Pension Reserve**

This Fund Account is restricted for special payments towards any unfunded liability of the University of Manitoba Pension Plan (1970) and the University of Manitoba Pension Plan (1993) and other pension obligations.

**(ii) Self-Insured Plans**

This Fund Account records the assets and liabilities for two self-insured benefit plans, the Long Term Disability Income Plan and the Dental Plan. The Long Term Disability Income Plan is used for long term disability payments arising on and after June 1, 1981 for eligible staff. The Plan contains two funds, one for the payment of Basic Benefits and another for the payment of Cost-of-Living Benefits. The Dental Plan is administered by a contracted third party. Surplus funds are held for the purpose of covering deficits which may occur in this self-insured plan.

**(iii) Benefit Reserve**

This Fund Account is used for the support of current and future staff benefit programs. Experience refunds related to the group insurance plans are credited to this Fund Account. Employment Insurance premium savings resulting from the extended sick leave coverage provided by the University are also credited to this Fund Account.

**Trust Fund**

The Trust Fund records gifts and bequests received which may be used in their entirety along with net investment income earned on these funds, according to donor restrictions. The majority of these funds are used for scholarships, bursaries, awards, loans and other scholarly activities.

**Endowment Fund**

The Endowment Fund records gifts and bequests received with the stipulation that these funds be invested in perpetuity and the net realized investment income earned be utilized for designated purposes. The Fund balance also reflects the change in fair value of Endowment Fund Investments, which are recorded as a component of net investment income.

# Students

## UNDERGRADUATE ENROLMENT<sup>1</sup>

Fall Term  
(As at November 1)

FACULTY/SCHOOL	FULL-TIME			PART-TIME		
	2008	2007	2006	2008	2007	2006
Agricultural and Food Sciences						
Degree	250	279	268	22	19	21
Diploma	126	93	94	3	4	3
Architecture	287	273	292	21	19	24
Art, School of	307	319	343	75	91	91
Arts	2514	2725	3052	786	824	946
Business, Asper School of	1461	1422	1364	140	108	109
Dentistry						
Dentistry	130	127	129	0	0	0
B.Sc. (Dentistry)	25	11	7	0	0	0
Dental Hygiene	52	53	53	0	0	0
Education	518	578	582	377	417	387
Engineering	1033	1094	946	84	104	140
Environment, Earth, and Resources, Clayton H. Riddell Faculty of	318	322	319	89	90	90
Extended Education	399	393	438	762	787	860
Human Ecology	386	430	435	56	46	39
Kinesiology and Recreation Management	338	341	344	69	62	47
Law	287	288	290	4	4	5
Medicine						
Medicine	440	425	419	0	0	0
B.Sc. (Medicine)	39	43	45	0	0	0
Medical Rehabilitation	185	190	191	6	3	3
Music, Marcel A. Desautels Faculty of <sup>2</sup>	193	191	196	22	22	17
Nursing	940	930	842	238	219	328
Pharmacy	189	178	172	5	17	20
Science	2344	2398	2400	382	400	602
Social Work	401	394	382	267	274	251
University 1	5183	5270	4891	791	767	774
<b>TOTAL</b>	<b>18345</b>	<b>18767</b>	<b>18494</b>	<b>4199</b>	<b>4277</b>	<b>4757</b>

1. Excludes pre-master's students. Pre-master's students included in Graduate Studies. Previously, enrolment was reported separately for Distance Education students. This breakdown is not currently available and therefore Distance Education students are included in their respective faculties/schools.

2. The Faculty of Music changed its name to the Marcel A. Desautels Faculty of Music in 2008.

## UNDERGRADUATE ENROLMENT<sup>1</sup>

Winter Term  
(As at March 1)

FACULTY/SCHOOL	FULL-TIME			PART-TIME		
	2009	2008	2007	2009	2008	2007
Agricultural and Food Sciences						
Degree	239	256	259	15	19	18
Diploma	119	90	87	1	7	3
Architecture	277	267	274	27	18	27
Art, School of	268	306	305	96	87	110
Arts	2241	2433	2750	805	827	1008
Business, Asper School of	1315	1216	1216	129	131	115
Dentistry						
Dentistry	128	127	129	0	0	0
B.Sc. (Dentistry)	25	11	7	0	0	0
Dental Hygiene	52	53	53	0	0	0
Education	516	544	544	444	448	479
Engineering	985	1013	920	69	74	132
Environment, Earth, and Resources, Clayton H. Riddell Faculty of	315	310	324	78	75	62
Extended Education	369	381	392	813	774	820
Human Ecology	383	398	416	47	48	43
Kinesiology and Recreation Management	331	318	321	56	59	60
Law	282	284	282	6	8	8
Medicine						
Medicine	421	404	451	0	0	0
B.Sc. (Medicine)	39	43	45	0	0	0
Medical Rehabilitation	180	186	190	4	5	4
Music, Marcel A. Desautels Faculty of <sup>2</sup>	194	185	183	18	26	28
Nursing	929	866	739	233	231	338
Pharmacy	186	192	191	6	1	1
Science	2184	2220	2340	409	445	514
Social Work	431	414	411	269	252	235
University 1	4757	4783	4518	1039	951	1058
<b>TOTAL</b>	<b>17166</b>	<b>17300</b>	<b>17347</b>	<b>4564</b>	<b>4486</b>	<b>5063</b>

1. Excludes pre-master's students. Pre-master's students included in Graduate Studies. Previously, enrolment was reported separately for Distance Education students. This breakdown is not currently available and therefore Distance Education students are included in their respective faculties/schools.
2. The Faculty of Music changed its name to the Marcel A. Desautels Faculty of Music in 2008.

**GRADUATE ENROLMENT<sup>1</sup>**  
 Fall Term  
 (As at November 1)

FACULTY/SCHOOL	FULL-TIME			PART-TIME		
	2008	2007	2006	2008	2007	2006
Agricultural and Food Sciences	192	209	210	7	12	11
Architecture	228	230	268	2	4	11
Arts <sup>2</sup>	449	453	474	60	60	35
Business, Asper School of	104	104	43	70	67	82
Dentistry	22	24	24	0	0	0
Education	132	100	64	293	301	292
Engineering	263	275	286	42	36	32
Environment, Earth, and Resources, Clayton H. Riddell Faculty of Graduate Studies	166	183	159	18	23	20
Applied Health Sciences	10	7	-	2	1	-
Cancer Control	0	1	1	1	0	0
Disability Studies	11	12	17	8	8	7
Food & Nutritional Sciences	12	12	13	1	1	1
Interdisciplinary <sup>3</sup>	7	9	11	1	2	2
Peace & Conflict Studies	15	14	7	0	0	0
Human Ecology	32	31	30	8	6	6
Kinesiology and Recreation Management	23	20	24	6	9	8
Law	3	3	4	0	0	0
Medicine						
Medicine	270	256	254	28	27	37
Medical Rehabilitation	115	121	119	13	17	16
Music, Marcel A. Desautels Faculty of <sup>4</sup>	18	7	15	1	7	5
Nursing	36	40	29	54	50	61
Pharmacy	14	11	13	1	2	2
Science	254	265	288	11	9	8
Social Work	74	95	100	111	114	102
<b>Subtotal</b>	<b>2450</b>	<b>2482</b>	<b>2453</b>	<b>738</b>	<b>756</b>	<b>738</b>
Occasional or Visiting	2	5	10	34	47	35
<b>TOTAL</b>	<b>2452</b>	<b>2487</b>	<b>2463</b>	<b>772</b>	<b>803</b>	<b>773</b>
Post-Graduate Medical Education <sup>5</sup>	470	480	444	0	0	0

1. Includes pre-master's students.

2. Includes Joint Master's Program students in History, Public Administration and Religion based on the proportion of credit hours taught by the University of Manitoba.

3. Effective 2003, newly admitted students in interdisciplinary graduate programs are reflected in the Faculty of their advisor. Students admitted prior to 2003 are shown in Graduate Studies, Interdisciplinary.

4. The Faculty of Music changed its name to the Marcel A. Desautels Faculty of Music in 2008.

5. PGME totals adjusted to include students funded from sources other than the Manitoba Association of Teaching Hospitals.

## GRADUATE ENROLMENT<sup>1</sup>

Winter Term  
(As at March 1)

FACULTY/SCHOOL	FULL-TIME			PART-TIME		
	2009	2008	2007	2009	2008	2007
Agricultural and Food Sciences	190	208	215	8	12	7
Architecture	208	210	248	1	4	10
Arts <sup>2</sup>	414	437	483	54	58	34
Business, Asper School of	98	104	59	75	82	68
Dentistry	22	24	26	0	0	0
Education	135	88	73	289	322	344
Engineering	267	280	283	46	38	30
Environment, Earth, and Resources, Clayton H. Riddell Faculty of	160	177	165	20	23	21
Graduate Studies						
Applied Health Sciences	11	7	-	1	1	-
Cancer Control	0	1	1	1	0	0
Disability Studies	13	13	15	7	8	7
Food & Nutritional Sciences	16	13	15	1	1	1
Interdisciplinary <sup>3</sup>	7	9	9	0	2	1
Peace & Conflict Studies	17	15	7	0	0	0
Human Ecology	35	29	30	11	6	4
Kinesiology and Recreation Management	21	19	27	4	9	7
Law	3	3	4	0	0	0
Medicine						
Medicine	267	257	246	29	23	35
Medical Rehabilitation	112	116	118	12	16	18
Music, Marcel A. Desautels Faculty of <sup>4</sup>	18	9	13	1	7	4
Nursing	32	37	26	50	47	52
Pharmacy	13	11	13	1	2	1
Science	247	259	290	12	12	6
Social Work	74	88	96	106	112	102
<b>Subtotal</b>	<b>2380</b>	<b>2414</b>	<b>2462</b>	<b>729</b>	<b>785</b>	<b>752</b>
Occasional or Visiting	3	8	7	25	31	38
<b>TOTAL</b>	<b>2383</b>	<b>2422</b>	<b>2469</b>	<b>754</b>	<b>816</b>	<b>790</b>
Post-Graduate Medical Education <sup>5</sup>	497	494	477	0	0	0

1. Includes pre-master's students.

2. Includes Joint Master's Program students in History, Public Administration and Religion based on the proportion of credit hours taught by the University of Manitoba.

3. Effective 2003, newly admitted students in interdisciplinary graduate programs are reflected in the Faculty of their advisor. Students admitted prior to 2003 are shown in Graduate Studies, Interdisciplinary.

4. The Faculty of Music changed its name to the Marcel A. Desautels Faculty of Music in 2008.

5. PGME totals adjusted to include students funded from sources other than the Manitoba Association of Teaching Hospitals.



**COMBINED FULL-TIME AND PART-TIME UNDERGRADUATE ENROLMENT<sup>1</sup>**  
 Fall Term  
 (As at November 1)

<b>FACULTY/SCHOOL</b>	<b>2008</b>	<b>2007</b>	<b>2006</b>
Agricultural and Food Sciences			
Degree	272	298	289
Diploma	129	97	97
Architecture	308	292	316
Art, School of	382	410	434
Arts	3300	3549	3998
Business, Asper School of	1601	1530	1473
Dentistry			
Dentistry	130	127	129
B.Sc. (Dentistry)	25	11	7
Dental Hygiene	52	53	53
Education	895	995	969
Engineering	1117	1198	1086
Environment, Earth, and Resources, Clayton H. Riddell Faculty of	407	412	409
Extended Education	1161	1180	1298
Human Ecology	442	476	474
Kinesiology and Recreation Management	407	403	391
Law	291	292	295
Medicine			
Medicine	440	425	419
B.Sc. (Medicine)	39	43	45
Medical Rehabilitation	191	193	194
Music, Marcel A. Desautels Faculty of <sup>2</sup>	215	213	213
Nursing	1178	1149	1170
Pharmacy	194	195	192
Science	2726	2798	3002
Social Work	668	668	633
University 1	5974	6037	5665
<b>TOTAL</b>	<b>22544</b>	<b>23044</b>	<b>23251</b>

1. Excludes pre-master's students. Pre-master's students included in Graduate Studies. Previously, enrolment was reported separately for Distance Education students. This breakdown is not currently available and therefore Distance Education students are included in their respective faculties/schools.  
 2. The Faculty of Music changed its name to the Marcel A. Desautels Faculty of Music in 2008.



## COMBINED FULL-TIME AND PART-TIME UNDERGRADUATE ENROLMENT<sup>1</sup>

Winter Term  
(As at March 1)

FACULTY/SCHOOL	2009	2008	2007
Agricultural and Food Sciences			
Degree	254	275	277
Diploma	120	97	90
Architecture	304	285	301
Art, School of	364	393	415
Arts	3046	3260	3758
Business, Asper School of	1444	1347	1331
Dentistry			
Dentistry	128	127	129
B.Sc. (Dentistry)	25	11	7
Dental Hygiene	52	53	53
Education	960	992	1023
Engineering	1054	1087	1052
Environment, Earth, and Resources, Clayton H. Riddell Faculty of	393	385	386
Extended Education	1,182	1,155	1,212
Human Ecology	430	446	459
Kinesiology and Recreation Management	387	377	381
Law	288	292	290
Medicine			
Medicine	421	404	451
B.Sc. (Medicine)	39	43	45
Medical Rehabilitation	184	191	194
Music, Marcel A. Desautels Faculty of <sup>2</sup>	212	211	211
Nursing	1162	1097	1077
Pharmacy	192	193	192
Science	2593	2665	2854
Social Work	700	666	646
University 1	5796	5734	5576
<b>TOTAL</b>	<b>21730</b>	<b>21786</b>	<b>22410</b>

1. Excludes pre-master's students. Pre-master's students included in Graduate Studies. Previously, enrolment was reported separately for Distance Education students. This breakdown is not currently available and therefore Distance Education students are included in their respective faculties/schools.

2. The Faculty of Music changed its name to the Marcel A. Desautels Faculty of Music in 2008.

**FULL-TIME EQUIVALENT STUDENTS**  
2008-2009 Academic Year

Faculty/School	Fall Term 2008 Full-Time	Fall Term 2008 Part-Time <sup>1</sup>	Summer Term 2008 Part-Time <sup>1</sup>	2008-2009 Full-Time Equivalent <sup>2</sup>
<b>UNDERGRADUATE</b>				
Agricultural & Food Sciences	376	25	91	409
Architecture	287	21	50	307
Art, School of	307	75	144	370
Arts	2,514	786	1,380	3,133
Business, Asper School of	1,461	140	704	1,702
Dentistry	119	0	0	119
Dental Hygiene	52	0	0	52
Other Dentistry <sup>3</sup>	36	0	7	38
Education	518	377	526	776
Engineering	1,033	84	338	1,154
Environment, Earth, and Resources, Clayton H. Riddell Faculty of	318	89	171	392
Extended Education	399	762	771	837
Human Ecology	386	56	217	464
Kinesiology and Recreation Management	338	69	169	406
Law	287	4	5	290
Medicine	404	0	0	404
Medical Rehabilitation	185	6	136	226
Other Medicine <sup>4</sup>	75	0	0	75
Music, Marcel A. Desautels Faculty of <sup>5</sup>	193	22	62	217
Nursing	940	238	759	1,225
Pharmacy	189	5	115	223
Science	2,344	382	946	2,723
Social Work	401	267	440	603
University 1	5,183	791	1,819	5,929
<b>Subtotal</b>	<b>18,345</b>	<b>4,199</b>	<b>8,850</b>	<b>22,073</b>
<b>GRADUATE</b>				
Masters, Diploma, Ph.D.	2,342	676	568	2,697
Pre-Masters, Occasional, Visiting	56	68	19	81
St. Boniface students	54	28	0	62
<b>Subtotal</b>	<b>2,452</b>	<b>772</b>	<b>587</b>	<b>2,840</b>
<b>OTHER</b>				
Postgraduate Medical Education	470	0	0	470
<b>Total Enrolment</b>	<b>21,267</b>	<b>4,971</b>	<b>9,437</b>	<b>25,384</b>

**Notes:**

1. Part-Time includes Distance Education enrolments.
2. Full-Time Equivalent Students = Full-Time + (Part-Time / 3.5). Includes Fall and Summer Terms.
3. Other Dentistry includes the B.Sc. Dentistry students and the International Dentist Degree Program.
4. Other Medicine includes the B.Sc. Medicine students and the doctors enrolled in Continuing Medical Education courses.
5. The Faculty of Music changed its name to the Marcel A. Desautels Faculty of Music in 2008.

# STUDENT ENROLMENT REPORT

As at November 1st

	FALL TERM 2008												FALL TERM 2007												Total %Chg
	FULL			PART			TOTAL			FULL			PART			TOTAL									
	Female	Male	Total	Female	Male	Total	Female	Male	Total	Female	Male	Total	Female	Male	Total	Female	Male	Total							
<b>AGRICULTURAL &amp; FOOD SCIENCES</b>																									
<b>UNDERGRADUATE</b>																									
B.Sc.	56	45	101	1	3	4	57	48	105	53	44	97	4	3	7	57	47	104							
B.Sc. (Agribusiness)	24	62	86	6	5	11	30	67	97	38	71	109	0	7	7	38	78	116							
B.Sc. (Agroecology)	8	6	14	0	0	0	8	6	14	6	4	10	1	0	1	7	4	11							
B.Sc. (Food Science)	27	14	41	4	1	5	31	15	46	29	13	42	2	1	3	31	14	45							
Pre-Veterinary	0	0	0	0	0	0	0	0	0	1	1	2	0	0	0	1	1	2							
Diploma	27	99	126	0	3	3	27	102	129	16	77	93	2	2	4	18	79	97							
Int'l Educ. Agrologist Program (IEAP) <sup>1</sup>	2	5	7	1	1	2	3	6	9	6	6	12	0	1	1	6	7	13							
Special or Visiting	0	1	1	0	0	0	0	1	1	5	2	7	0	0	0	5	2	7							
<b>SUBTOTAL</b>	144	232	376	12	13	25	156	245	401	154	218	372	9	14	23	163	232	395							
<b>GRADUATE</b>																									
Pre-Masters	0	1	1	1	0	1	1	1	2	2	0	2	0	1	1	2	1	3							
Masters	81	43	124	0	4	4	81	47	128	79	54	133	2	5	7	81	59	140							
Ph.D.	20	47	67	1	1	2	21	48	69	18	56	74	3	1	4	21	57	78							
Occasional or Visiting Student	0	0	0	0	1	1	0	1	1	0	0	0	0	1	1	0	1	1							
<b>SUBTOTAL</b>	101	91	192	2	6	8	103	97	200	99	110	209	5	8	13	104	118	222							
<b>TOTAL FACULTY/SCHOOL</b>	245	323	568	14	19	33	259	342	601	253	328	581	14	22	36	267	350	617							
<b>ARCHITECTURE</b>																									
<b>UNDERGRADUATE</b>																									
B.E.D.	154	133	287	15	6	21	169	139	308	148	125	273	11	8	19	159	133	292							
Special or Visiting	0	0	0	0	0	0	0	0	0	0	0	0	0	0	0	0	0	0							
<b>SUBTOTAL</b>	154	133	287	15	6	21	169	139	308	148	125	273	11	8	19	159	133	292							
<b>GRADUATE</b>																									
Pre-Masters	16	11	27	0	0	0	16	11	27	14	10	24	0	0	0	14	10	24							
Masters	115	85	200	0	2	2	115	87	202	127	79	206	0	4	4	127	83	210							
Ph.D.	0	1	1	0	0	0	0	1	1	0	0	0	0	0	0	0	0	0							
Occasional or Visiting Student	0	0	0	0	0	0	0	0	0	0	1	1	0	1	1	0	2	2							
<b>SUBTOTAL</b>	131	97	228	0	2	2	131	99	230	141	90	231	0	5	5	141	95	236							
<b>TOTAL FACULTY/SCHOOL</b>	285	230	515	15	8	23	300	238	538	289	215	504	11	13	24	300	228	528							
<b>ART, SCHOOL OF</b>																									
<b>UNDERGRADUATE</b>																									
B.F.A.	157	51	208	42	11	53	199	62	261	163	55	218	45	16	61	208	71	279							
B.F.A. (Hons.)	43	21	64	7	8	15	50	29	79	44	32	76	9	4	13	53	36	89							
B.F.A. Art History	7	4	11	2	0	2	9	4	13	7	0	7	2	1	3	9	1	10							
B.F.A. Art History (Hons.)	6	0	6	1	0	1	7	0	7	1	1	2	1	0	1	2	1	3							
Diploma	13	5	18	2	1	3	15	6	21	11	4	15	6	5	11	17	9	26							
Special or Visiting	0	0	0	0	1	1	0	1	1	1	0	1	0	2	2	1	2	3							
<b>SUBTOTAL</b>	226	81	307	54	21	75	280	102	382	227	92	319	63	28	91	290	120	410							
<b>TOTAL FACULTY/SCHOOL</b>	226	81	307	54	21	75	280	102	382	227	92	319	63	28	91	290	120	410							

Continued

**STUDENT ENROLMENT REPORT - FALL TERM (Continued)**

	FALL TERM 2008										FALL TERM 2007										Total %Chg
	FULL		PART		TOTAL		FULL		PART		TOTAL		FULL		PART		TOTAL				
	Female	Male	Female	Male	Female	Male	Female	Male	Female	Male	Female	Male	Female	Male	Female	Male	Female	Male			
<b>ARTS</b>																					
<b>UNDERGRADUATE</b>																					
B. Arts	1177	871	2048	413	290	703	1590	1161	2751	1238	994	2232	410	326	736	1648	1320	2968			
B. Arts (Advanced)	130	77	207	25	16	41	155	93	248	149	81	230	24	18	42	173	99	272			
B. Arts (Honours)	122	83	205	19	6	25	141	89	230	130	84	214	16	12	28	146	96	242			
Special or Visiting	22	11	33	8	4	12	30	15	45	14	10	24	3	8	11	17	18	35			
St. Boniface <sup>2</sup>	17	4	21	4	1	5	21	5	26	23	2	25	7	0	7	30	2	32			
<b>SUBTOTAL</b>	1468	1046	2514	469	317	786	1937	1363	3300	1554	1171	2725	460	364	824	2014	1535	3549	-7.0%		
<b>GRADUATE</b>																					
Pre-Masters	12	10	22	6	3	9	18	13	31	6	15	21	9	6	15	15	21	36			
Joint Masters <sup>3</sup>	28	25	53	14	10	24	42	35	77	28	33	61	11	10	21	39	43	82			
Masters	130	73	203	14	8	22	144	81	225	142	72	214	12	8	20	154	80	234			
Masters - St. Boniface <sup>2</sup>	5	5	10	0	0	0	5	5	10	8	5	13	0	0	0	8	5	13			
Ph.D.	108	53	161	4	1	5	112	54	166	92	52	144	3	1	4	95	53	148			
Occasional or Visiting Student	2	0	2	9	5	14	11	5	16	0	2	2	7	2	9	7	4	11			
<b>SUBTOTAL</b>	285	166	451	47	27	74	332	193	525	276	179	455	42	27	69	318	206	524	0.2%		
<b>TOTAL FACULTY/SCHOOL</b>	1753	1212	2965	516	344	860	2269	1556	3825	1830	1350	3180	502	391	893	2332	1741	4073	-6.1%		
<b>BUSINESS, ASPER SCHOOL OF</b>																					
<b>UNDERGRADUATE</b>																					
B. Comm. Hons.	595	764	1359	60	62	122	655	826	1481	588	739	1327	32	62	94	620	801	1421			
B. Comm. Hons - ACC <sup>1</sup> Joint program	0	1	1	0	0	0	0	1	1	0	2	2	0	0	0	0	2	2			
B. Comm. Hons - ÉTP <sup>4</sup> Joint program	0	0	0	0	0	0	0	0	0	1	1	2	0	0	0	1	1	2			
B. Comm. Hons - RRC <sup>5</sup> Joint program	34	33	67	10	7	17	44	40	84	20	33	53	7	4	11	27	37	64			
Advanced Diploma - Actuarial Studies	0	0	0	0	0	0	0	0	0	0	0	0	0	0	0	0	0	0			
Special or Visiting	16	13	29	0	0	0	16	13	29	17	10	27	0	1	1	17	11	28			
St. Boniface <sup>2</sup>	2	3	5	1	0	1	3	3	6	8	3	11	0	2	2	8	5	13			
<b>SUBTOTAL</b>	647	814	1461	71	69	140	718	883	1601	634	788	1422	39	69	108	673	857	1530	4.6%		
<b>GRADUATE</b>																					
Pre-Masters	0	0	0	0	0	0	0	0	0	0	0	0	0	0	0	0	0	0			
Masters	33	49	82	29	41	70	62	90	152	36	47	83	26	41	67	62	88	150			
Ph.D.	12	10	22	0	0	0	12	10	22	13	8	21	0	0	0	13	8	21			
Occasional or Visiting Student	0	0	0	0	0	0	0	0	0	0	0	0	1	2	3	1	2	3			
<b>SUBTOTAL</b>	45	59	104	29	41	70	74	100	174	49	55	104	27	43	70	76	98	174	0.0%		
<b>TOTAL FACULTY/SCHOOL</b>	692	873	1565	100	110	210	792	983	1775	683	843	1526	66	112	178	749	955	1704	4.2%		
<b>DENTAL HYGIENE</b>																					
<b>UNDERGRADUATE</b>																					
Diploma in Dental Hygiene	46	6	52	0	0	0	46	6	52	51	2	53	0	0	0	51	2	53			
Special or Visiting	0	0	0	0	0	0	0	0	0	0	0	0	0	0	0	0	0	0			
<b>SUBTOTAL</b>	46	6	52	0	0	0	46	6	52	51	2	53	0	0	0	51	2	53	-1.9%		
<b>TOTAL FACULTY/SCHOOL</b>	46	6	52	0	0	0	46	6	52	51	2	53	0	0	0	51	2	53	-1.9%		

Continued



**STUDENT ENROLMENT REPORT - FALL TERM (Continued)**

	FALL TERM 2008						FALL TERM 2007						Total %Chg						
	FULL			PART			FULL			PART									
	Female	Male	Total	Female	Male	Total	Female	Male	Total	Female	Male	Total							
<b>ENGINEERING (Continued)</b>																			
UNDERGRADUATE																			
B.Sc. in Engineering - Undeclared	27	136	163	3	13	16	30	149	179	30	161	191	6	20	26	36	181	217	
Int'l Educ. Engineers Qualification (IEEQ)	3	6	9	1	7	8	4	13	17	1	6	7	2	2	4	3	8	11	
Special or Visiting	4	10	14	0	0	0	4	10	14	1	10	11	0	3	3	1	13	14	
SUBTOTAL	137	896	1033	10	74	84	147	970	1117	148	946	1094	16	88	104	164	1034	1198	-6.8%
GRADUATE																			
Pre-Masters	0	0	0	0	0	0	0	0	0	0	0	0	0	0	0	0	0	0	
Masters	21	100	121	7	22	29	28	122	150	23	108	131	4	21	25	27	129	156	
Ph.D.	20	122	142	1	12	13	21	134	155	20	124	144	2	9	11	22	133	155	
Occasional or Visiting Student	0	0	0	1	3	4	1	3	4	0	0	0	0	3	3	0	3	3	
SUBTOTAL	41	222	263	9	37	46	50	259	309	43	232	275	6	33	39	49	265	314	-1.6%
TOTAL FACULTY/SCHOOL	178	1118	1296	19	111	130	197	1229	1426	191	1178	1369	22	121	143	213	1299	1512	-5.7%
<b>ENVIRONMENT, EARTH, AND RESOURCES, CLAYTON H. RIDDELL FACULTY OF</b>																			
UNDERGRADUATE																			
General	27	28	55	11	20	31	38	48	86	40	34	74	11	16	27	51	50	101	
Advanced	0	5	5	0	0	0	0	5	5	1	5	6	1	0	1	2	5	7	
Major	90	121	211	16	18	34	106	139	245	89	121	210	12	19	31	101	140	241	
Honours	22	20	42	3	2	5	25	22	47	15	13	28	5	0	5	20	13	33	
Special or Visiting	1	4	5	13	6	19	14	10	24	1	3	4	22	4	26	23	7	30	
SUBTOTAL	140	178	318	43	46	89	183	224	407	146	176	322	51	39	90	197	215	412	-1.2%
GRADUATE																			
Pre-Masters	0	0	0	0	0	0	0	0	0	0	0	0	0	0	0	0	0	0	
Masters	67	50	117	7	8	15	74	58	132	71	54	125	13	9	22	84	63	147	
Ph.D.	19	30	49	1	2	3	20	32	52	22	36	58	0	1	1	22	37	59	
Occasional or Visiting Student	0	0	0	0	0	0	0	0	0	0	0	0	0	3	3	3	0	3	
SUBTOTAL	86	80	166	8	10	18	94	90	184	93	90	183	16	10	26	109	100	209	-12.0%
TOTAL FACULTY/SCHOOL	226	258	484	51	56	107	277	314	591	239	266	505	67	49	116	306	315	621	-4.8%
<b>EXTENDED EDUCATION</b>																			
UNDERGRADUATE																			
Aboriginal Focus Diploma	3	1	4	0	0	0	3	1	4	12	1	13	4	0	4	16	1	17	
Aboriginal Child & Family Services	13	4	17	9	4	13	22	8	30	8	3	11	12	3	15	20	6	26	
Aboriginal Community Wellness																			
General Studies	212	166	378	513	235	748	725	401	1126	205	164	369	512	232	744	717	396	1113	1.2%
Auditing, Special or Visiting																			
Other																			
First Nation Health	0	0	0	0	0	0	0	0	0	0	0	0	12	2	14	12	2	14	
Labour Relations & Workplace St.	0	0	0	0	1	1	0	1	1	0	0	0	0	3	3	0	3	3	
St. Boniface <sup>2</sup>	0	0	0	0	0	0	0	0	0	0	0	0	5	2	7	5	2	7	
SUBTOTAL	228	171	399	522	240	762	750	411	1161	225	168	393	545	242	787	770	410	1180	-1.6%
TOTAL FACULTY/SCHOOL	228	171	399	522	240	762	750	411	1161	225	168	393	545	242	787	770	410	1180	-1.6%

Continued

**STUDENT ENROLMENT REPORT - FALL TERM (Continued)**

	FALL TERM 2008						FALL TERM 2007						Total %Chg		
	FULL		PART		TOTAL		FULL		PART		TOTAL				
	Female	Male	Female	Male	Female	Male	Female	Male	Female	Male	Female	Male			
<b>GRADUATE STUDIES</b>															
Masters	1	0	1	0	0	0	1	0	1	0	0	0	0	0	0
Interdisciplinary															
Disability Studies	5	6	11	8	0	8	13	6	19	7	5	12	14	6	20
Ph.D.															
Applied Health Sciences <sup>8</sup>	10	0	10	2	0	2	12	0	12	7	0	7	8	0	8
Cancer Control	0	0	0	1	0	1	1	0	1	1	0	1	1	0	1
Food & Nutritional Sciences	6	6	12	1	0	1	7	6	13	8	4	12	9	4	13
Interdisciplinary	6	1	7	0	1	1	6	2	8	8	1	9	9	2	11
Peace & Conflict Studies	9	5	14	0	0	0	9	5	14	10	4	14	10	4	14
Occasional or Visiting Student	0	0	0	0	0	0	0	0	0	0	0	0	2	0	2
SUBTOTAL	37	18	55	12	1	13	49	19	68	41	14	55	53	16	69
TOTAL FACULTY/SCHOOL	37	18	55	12	1	13	49	19	68	41	14	55	53	16	69
															-1.4%
<b>HUMAN ECOLOGY</b>															
<b>UNDERGRADUATE</b>															
B. Health Sciences	7	1	8	1	0	1	8	1	9	3	1	4	3	1	4
B. Health Studies	7	0	7	0	0	0	7	0	7	3	0	3	3	0	3
B. Human Ecology <sup>9</sup>	116	5	121	21	0	21	137	5	142	150	9	159	161	10	171
B. Sc. (Human Nutritional Sci.)	212	18	230	19	5	24	231	23	254	218	15	233	240	18	258
B. Sc. (Textile Sci.)	19	0	19	7	0	7	26	0	26	28	0	28	29	0	29
B.H. Ecol./B.Ed. <sup>6</sup>	0	0	0	0	0	0	0	0	0	2	0	2	3	0	3
Special or Visiting	0	1	1	3	0	3	3	1	4	0	1	1	7	1	8
SUBTOTAL	361	25	386	51	5	56	412	30	442	404	26	430	446	30	476
TOTAL FACULTY/SCHOOL	361	25	386	51	5	56	412	30	442	404	26	430	446	30	476
															-7.1%
<b>GRADUATE</b>															
Pre-Masters	2	0	2	0	0	0	2	0	2	1	0	1	1	0	1
Masters	29	1	30	8	0	8	37	1	38	28	2	30	34	2	36
Occasional or Visiting Student	0	0	0	0	0	0	0	0	0	0	0	0	0	0	0
SUBTOTAL	31	1	32	8	0	8	39	1	40	29	2	31	35	2	37
TOTAL FACULTY/SCHOOL	392	26	418	59	5	64	451	31	482	433	28	461	481	32	513
															-6.0%
<b>KINESIOLOGY and RECREATION MANAGEMENT</b>															
<b>UNDERGRADUATE</b>															
B. Physical Education	43	52	95	10	11	21	53	63	116	54	59	113	61	72	133
B. Kinesiology	101	84	185	7	7	14	108	91	199	90	75	165	94	81	175
B. Rec. Mgmt. & Community Development	35	19	54	18	14	32	53	33	86	40	23	63	60	35	95
Special or Visiting	2	2	4	2	0	2	4	2	6	0	0	0	0	0	0
SUBTOTAL	181	157	338	37	32	69	218	189	407	184	157	341	215	188	403
TOTAL FACULTY/SCHOOL	181	157	338	37	32	69	218	189	407	184	157	341	215	188	403
															1.0%
<b>GRADUATE</b>															
Pre-Masters	1	0	1	0	1	1	1	1	2	0	0	0	1	0	1
Masters	11	11	22	2	3	5	13	14	27	9	11	20	11	17	28
Occasional or Visiting Student	0	0	0	0	0	0	0	0	0	0	0	0	0	0	0
SUBTOTAL	12	11	23	2	4	6	14	15	29	9	11	20	12	17	29
TOTAL FACULTY/SCHOOL	193	168	361	39	36	75	232	204	436	193	168	361	227	205	432
															0.9%

Continued





# STUDENT ENROLMENT REPORT - FALL TERM (Continued)

	FALL TERM 2008						FALL TERM 2007						Total %Chg						
	FULL			PART			FULL			PART									
	Female	Male	Total	Female	Male	Total	Female	Male	Total	Female	Male	Total							
<b>MUSIC, MARCEL A. DESAUTELS FACULTY OF<sup>2</sup></b>																			
UNDERGRADUATE																			
B. Jazz Studies <sup>3</sup>	5	19	24	0	1	1	0	1	1	0	0	0	0	0	0	0	0	0	
B. Mus. - Composition	0	0	1	0	1	1	0	2	2	1	3	4	0	0	0	1	3	4	
B. Mus. - General	62	39	101	8	4	12	70	43	113	64	45	109	2	6	8	66	51	117	
B. Mus. - History	0	0	0	0	0	0	0	0	0	1	0	1	1	0	1	2	0	2	
B. Mus. - Performance	14	6	20	3	2	5	17	8	25	17	14	31	7	2	9	24	16	40	
Music - Undeclared	0	2	2	0	0	0	0	2	2	3	5	8	0	0	0	3	5	8	
B.Mus./B.Ed. <sup>7</sup>	27	13	40	1	0	1	28	13	41	23	11	34	1	0	1	24	11	35	
Post-Baccalaureate - Diploma	5	0	5	2	0	2	7	0	7	3	0	3	2	0	2	5	0	5	
Special or Visiting	0	0	0	0	0	0	0	0	0	0	1	1	0	1	1	0	2	2	
<b>SUBTOTAL</b>	<b>113</b>	<b>80</b>	<b>193</b>	<b>14</b>	<b>8</b>	<b>22</b>	<b>127</b>	<b>88</b>	<b>215</b>	<b>112</b>	<b>79</b>	<b>191</b>	<b>13</b>	<b>9</b>	<b>22</b>	<b>125</b>	<b>88</b>	<b>213</b>	<b>0.9%</b>
GRADUATE																			
Masters	9	9	18	1	0	1	10	9	19	3	4	7	7	0	7	10	4	14	
Occasional or Visiting Student	0	0	0	0	0	0	0	0	0	0	0	0	0	0	0	0	0	0	
<b>SUBTOTAL</b>	<b>9</b>	<b>9</b>	<b>18</b>	<b>1</b>	<b>0</b>	<b>1</b>	<b>10</b>	<b>9</b>	<b>19</b>	<b>3</b>	<b>4</b>	<b>7</b>	<b>7</b>	<b>0</b>	<b>7</b>	<b>10</b>	<b>4</b>	<b>14</b>	<b>35.7%</b>
<b>TOTAL FACULTY/SCHOOL</b>	<b>122</b>	<b>89</b>	<b>211</b>	<b>15</b>	<b>8</b>	<b>23</b>	<b>137</b>	<b>97</b>	<b>234</b>	<b>115</b>	<b>83</b>	<b>198</b>	<b>20</b>	<b>9</b>	<b>29</b>	<b>135</b>	<b>92</b>	<b>227</b>	<b>3.1%</b>
<b>NURSING</b>																			
UNDERGRADUATE <sup>14</sup>																			
B. of Nursing (B.N.)	624	91	715	33	12	45	657	103	760	628	90	718	35	5	40	663	95	758	
B.N. - Accelerated	2	1	3	1	0	1	3	1	4	2	0	2	1	1	2	3	1	4	
B.N. - Norway House <sup>15</sup>	2	0	2	3	0	3	5	0	5	4	0	4	3	0	3	7	0	7	
B.N. - UM/Red River College	122	10	132	30	5	35	152	15	167	107	18	125	19	2	21	126	20	146	
B.N. - UM/Univ. College of the North <sup>16</sup>	79	3	82	19	3	22	98	6	104	52	4	56	7	0	7	59	4	63	
Bacc. Program for Reg. Nurses (BPRN)	5	1	6	124	8	132	129	9	138	8	0	8	138	8	146	146	8	154	
Special or Visiting	0	0	0	0	0	0	0	0	0	13	4	17	0	0	0	13	4	17	
<b>SUBTOTAL</b>	<b>834</b>	<b>106</b>	<b>940</b>	<b>210</b>	<b>28</b>	<b>238</b>	<b>1044</b>	<b>134</b>	<b>1178</b>	<b>814</b>	<b>116</b>	<b>930</b>	<b>203</b>	<b>16</b>	<b>219</b>	<b>1017</b>	<b>132</b>	<b>1149</b>	<b>2.5%</b>
GRADUATE																			
Masters	32	4	36	51	3	54	83	7	90	37	3	40	45	5	50	82	8	90	
Ph.D.	0	0	0	0	0	0	0	0	0	0	0	0	0	0	0	0	0	0	
Occasional or Visiting Student	0	0	0	0	0	0	0	0	0	0	0	0	2	0	2	2	0	2	
<b>SUBTOTAL</b>	<b>32</b>	<b>4</b>	<b>36</b>	<b>51</b>	<b>3</b>	<b>54</b>	<b>83</b>	<b>7</b>	<b>90</b>	<b>37</b>	<b>3</b>	<b>40</b>	<b>47</b>	<b>5</b>	<b>52</b>	<b>84</b>	<b>8</b>	<b>92</b>	<b>-2.2%</b>
<b>TOTAL FACULTY/SCHOOL</b>	<b>866</b>	<b>110</b>	<b>976</b>	<b>261</b>	<b>31</b>	<b>292</b>	<b>1127</b>	<b>141</b>	<b>1268</b>	<b>851</b>	<b>119</b>	<b>970</b>	<b>250</b>	<b>21</b>	<b>271</b>	<b>1101</b>	<b>140</b>	<b>1241</b>	<b>2.2%</b>
<b>PHARMACY</b>																			
UNDERGRADUATE																			
B.Sc. in Pharmacy	121	68	189	3	2	5	124	70	194	123	55	178	10	7	17	133	62	195	
Special or Visiting	0	0	0	0	0	0	0	0	0	0	0	0	0	0	0	0	0	0	
<b>SUBTOTAL</b>	<b>121</b>	<b>68</b>	<b>189</b>	<b>3</b>	<b>2</b>	<b>5</b>	<b>124</b>	<b>70</b>	<b>194</b>	<b>123</b>	<b>55</b>	<b>178</b>	<b>10</b>	<b>7</b>	<b>17</b>	<b>133</b>	<b>62</b>	<b>195</b>	<b>-0.5%</b>
GRADUATE																			
Masters	2	2	4	1	0	1	3	2	5	1	0	1	1	1	2	2	1	3	
Ph.D.	6	4	10	0	0	0	6	4	10	6	4	10	0	0	0	6	4	10	
Occasional or Visiting Student	0	0	0	0	0	0	0	0	0	0	0	0	0	0	0	0	0	0	
<b>SUBTOTAL</b>	<b>8</b>	<b>6</b>	<b>14</b>	<b>1</b>	<b>0</b>	<b>1</b>	<b>9</b>	<b>6</b>	<b>15</b>	<b>7</b>	<b>4</b>	<b>11</b>	<b>1</b>	<b>1</b>	<b>2</b>	<b>8</b>	<b>5</b>	<b>13</b>	<b>15.4%</b>
<b>TOTAL FACULTY/SCHOOL</b>	<b>129</b>	<b>74</b>	<b>203</b>	<b>4</b>	<b>2</b>	<b>6</b>	<b>133</b>	<b>76</b>	<b>209</b>	<b>130</b>	<b>59</b>	<b>189</b>	<b>11</b>	<b>8</b>	<b>19</b>	<b>141</b>	<b>67</b>	<b>208</b>	<b>0.5%</b>

Continued

**STUDENT ENROLMENT REPORT - FALL TERM (Continued)**

	FALL TERM 2008						FALL TERM 2007						TOTAL Female Male Total %Chg						
	FULL			PART			FULL			PART									
	Female	Male	Total	Female	Male	Total	Female	Male	Total	Female	Male	Total							
<b>SCIENCE</b>																			
UNDERGRADUATE																			
B.Sc.	817	746	1563	171	143	314	988	889	1877	809	809	1618	158	188	346	967	997	1964	
B.Sc. (Major)	177	259	436	25	32	57	202	291	493	204	238	442	12	27	39	216	265	481	
B.Sc. (Honours)	117	115	232	1	0	1	118	115	233	114	124	238	1	1	2	115	125	240	
B. Computer Sc. (Honours)	9	90	99	0	5	5	9	95	104	8	82	90	0	4	4	8	86	94	
Special or Visiting	3	5	8	3	0	3	6	5	11	3	2	5	4	2	6	7	4	11	
St. Boniface <sup>2</sup>	5	1	6	2	0	2	7	1	8	2	3	5	1	2	3	3	5	8	
SUBTOTAL	1128	1216	2344	202	180	382	1330	1396	2726	1140	1258	2398	176	224	400	1316	1482	2798	-2.6%
GRADUATE																			
Pre-Masters	0	0	0	1	2	3	1	2	3	0	1	1	0	0	0	0	1	1	
Masters	42	98	140	2	3	5	44	101	145	55	150	205	1	7	8	56	102	158	
Ph.D.	39	75	114	1	2	3	40	77	117	37	77	114	0	1	1	37	78	115	
Occasional or Visiting Student	0	0	0	2	0	2	2	0	2	0	0	0	2	2	4	2	2	4	
SUBTOTAL	81	173	254	6	7	13	87	180	267	92	173	265	3	10	13	95	183	278	-4.0%
TOTAL FACULTY/SCHOOL	1209	1389	2598	208	187	395	1417	1576	2993	1232	1431	2663	179	234	413	1411	1665	3076	-2.7%
<b>SOCIAL WORK</b>																			
UNDERGRADUATE																			
B.S.W.	80	14	94	25	6	31	105	20	125	82	20	102	16	4	20	98	24	122	
B.S.W. - Concentrated	52	8	60	3	2	5	55	10	65	48	12	60	4	1	5	52	13	65	
B.S.W. - Distance Delivery	88	19	107	154	25	179	242	44	286	74	9	83	157	28	185	231	37	268	
B.S.W. - Inner City Social Work <sup>17</sup>	109	8	117	35	5	40	144	13	157	101	10	111	41	12	53	142	22	164	
B.S.W. - Northern program (Access entry)	19	1	20	8	1	9	27	2	29	27	2	29	7	1	8	34	3	37	
B.S.W. - Northern program (External entry)	3	0	3	2	0	2	5	0	5	7	1	8	0	0	0	7	1	8	
Special or Visiting	0	0	0	0	0	0	0	0	0	0	0	0	3	0	3	3	1	4	
SUBTOTAL	351	50	401	227	40	267	578	90	668	339	55	394	228	46	274	567	101	668	0.0%
GRADUATE																			
Pre-Masters	0	0	0	17	2	19	17	2	19	6	0	6	10	0	10	16	0	16	
Masters	49	11	60	72	19	91	121	30	151	65	15	80	81	19	100	146	34	180	
Ph.D.	10	4	14	1	0	1	11	4	15	8	1	9	3	1	4	11	2	13	
Occasional or Visiting Student	0	0	0	3	1	4	3	1	4	0	0	0	2	2	4	2	2	4	
SUBTOTAL	59	15	74	93	22	115	152	37	189	79	16	95	96	22	118	175	38	213	-11.3%
TOTAL FACULTY/SCHOOL	410	65	475	320	62	382	730	127	857	418	71	489	324	68	392	742	139	881	-2.7%
<b>UNIVERSITY 1<sup>18</sup></b>																			
UNDERGRADUATE																			
First Year - new <sup>19</sup>	1961	1526	3487	182	148	330	2143	1674	3817	2009	1550	3559	136	150	286	2145	1700	3845	-0.7%
Continuing	884	802	1686	230	229	459	1114	1031	2145	852	850	1702	264	215	479	1116	1065	2181	-1.7%
Special or Visiting	0	0	0	0	0	0	0	0	0	0	0	0	0	0	0	0	0	0	
St. Boniface <sup>2</sup>	3	7	10	1	1	2	4	8	12	7	2	9	1	1	2	8	3	11	
SUBTOTAL	2848	2335	5183	413	378	791	3261	2713	5974	2868	2402	5270	401	366	767	3269	2768	6037	-1.0%
TOTAL FACULTY/SCHOOL	2848	2335	5183	413	378	791	3261	2713	5974	2868	2402	5270	401	366	767	3269	2768	6037	-1.0%

Continued

# STUDENT ENROLMENT REPORT - FALL TERM (Continued)

## FALL TERM 2008

## FALL TERM 2007

	FULL			PART			TOTAL			FULL			PART			TOTAL			%Chg
	Female		Total	Female		Total	Female		Total	Female		Total	Female		Total	Female		Total	
<b>UNDERGRADUATE</b>	9556	7903	17459	1808	1197	3005	11364	9100	20464	9723	8178	17901	1709	1286	2995	11432	9464	20896	
Degree	119	119	238	291	70	361	410	189	599	122	92	214	322	84	406	444	176	620	
B.Sc. (Dentistry) <sup>5</sup>	8	17	25	0	0	0	8	17	25	5	6	11	0	0	0	5	6	11	
B.Sc. (Medicine) <sup>5</sup>	16	23	39	0	0	0	16	23	39	15	28	43	0	0	0	15	28	43	
Special or Visiting students	263	217	480	542	250	792	805	467	1272	265	211	476	551	254	805	816	465	1281	
Other	31	31	62	11	9	20	42	40	82	34	36	70	28	9	37	62	45	107	
St. Boniface students <sup>2</sup>	27	15	42	17	4	21	44	19	63	42	10	52	25	9	34	67	19	86	
<b>UNDERGRADUATE TOTAL</b>	10020	8325	18345	2669	1530	4199	12689	9855	22544	10206	8561	18767	2635	1642	4277	12841	10203	23044	-2.2%
<b>GRADUATE<sup>20</sup></b>	31	23	54	26	8	34	57	31	88	29	26	55	21	8	29	50	34	84	
Pre-Masters	28	25	53	14	10	24	42	35	77	28	33	61	11	10	21	39	43	82	
Joint Masters <sup>3</sup>	881	622	1503	398	194	592	1279	816	2095	935	628	1563	401	213	614	1336	841	2177	
Masters	1	1	2	0	0	0	1	1	2	1	1	2	0	0	0	1	1	2	
Diploma	358	426	784	38	22	60	396	448	844	333	436	769	38	18	56	371	454	825	
Ph.D.	2	0	2	23	11	34	25	11	36	2	3	5	29	18	47	31	21	52	
Occasional or Visiting students	29	25	54	20	8	28	49	33	82	22	10	32	23	13	36	45	23	68	
St. Boniface students <sup>2</sup>	1330	1122	2452	519	253	772	1849	1375	3224	1350	1137	2487	523	280	803	1873	1417	3290	-2.0%
<b>GRADUATE TOTAL</b>	180	290	470	0	0	0	180	290	470	200	280	480	0	0	0	200	280	480	-2.1%
<b>POSTGRADUATE MEDICAL EDUCATION<sup>11</sup></b>	11530	9737	21267	3188	1783	4971	14718	11520	26238	11756	9978	21734	3158	1922	5080	14914	11900	26814	-2.1%

**Notes:**

- The Internationally Educated Agriologist Pilot program (IEAP) was introduced in Fall Term 2007.
- St. Boniface College students are included in headcounts when registered in courses at the University of Manitoba.
- In Fall Term 2008 (at November 1st), there were 109 Joint Masters Program students in the programs shared by the University of Manitoba and the University of Winnipeg (116 in Fall Term 2007). Based on workload calculations, the following JMWPs have been reported under the University of Manitoba:  

	FT	PT	FT	PT
In the Faculty of Arts				
History	36	6	36	7
Public Administration	13	18	14	14
Religion	4	0	7	0
Total	53	24	61	21
- Transfer credit programs for graduates of the Business Administration, diploma programs at École technique et professionnelle (ÉTP) and Assiniboine (ACC) and Red River (RRC) Colleges.
- B.Sc.(Dentistry) (Medicine) are second and third-year Dental and Medical students who registered for the B.Sc. programs in the summer term. Includes all students active in the program.
- Students who are enrolled in the integrated B.H.Ecol./B.Ed. program are shown in the Faculty of Human Ecology for years 3 and 4 and in Education for year 5.
- Enrollment in the integrated B.Mus./B.Ed. program is shown in Music for years 3 and 4 and in Education for year 5.
- The Ph.D. in Applied Health Sciences is offered jointly by Human Ecology, Kinesiology and Recreation Management, Nursing and the School of Medical Rehabilitation.
- Includes students in the Alter Degree program in Family Social Sciences, new in Fall Term 2007.
- Includes students in the Physician Assistant Education program, introduced in Fall Term 2008.
- Postgraduate Medical Education students are physicians who have completed their undergraduate medical degree who are now registered in clinical residency programs.
- The Faculty of Music changed its name to the Marcel A. Desautels Faculty of Music in 2008.
- Bachelor of Jazz Studies new in Fall Term 2008.
- Students entering the baccalaureate nursing program may take courses at alternate sites. Enrollments shown in this table reflect students registered in U of M courses only.
- Students applying to Nursing once first-year studies are complete. First-year students are now admitted to Extended Education as special students.
- The U of M offers selected courses, and the majority of fourth-year courses, for the University College of the North via distance education modalities.
- The Inner-City Social Work program was previously reported as Winnipeg Education Centre.
- The University 1 program was introduced in 1998-1999. Most "new" students, with limited or no university experience, have registered under this program. Students must complete 24 credit hours under University 1 (and may complete up to 30) before transferring into a degree program. Beginning in 2007, the requirements to transit changed requiring a minimum GPA of 2.0. This policy change has impacted the intake of students into Arts and Science.
- A new methodology was used to determine new and continuing students in Fall Term 2008. The Fall Term 2007 data was revised for comparability.
- Graduate figures for Fall Term 2007 include students that were cancelled for non payment of fees.

# STUDENT ENROLMENT REPORT

As at March 1st

	WINTER TERM 2009										WINTER TERM 2008										TOTAL Female	TOTAL Male	TOTAL Total	%Chg
	FULL					PART					FULL					PART								
	Female	Male	Total	Female	Male	Total	Female	Male	Total	Female	Male	Total	Female	Male	Total	Female	Male	Total						
<b>AGRICULTURAL &amp; FOOD SCIENCES</b>																								
<b>UNDERGRADUATE</b>																								
B.Sc.	47	41	88	1	2	3	48	43	91	56	40	96	3	4	7	59	44	103						
B.Sc. (Agribusiness)	27	59	86	0	4	4	27	63	90	35	68	103	1	2	3	36	70	106						
B.Sc. (Agroecology)	8	5	13	0	0	0	8	5	13	4	4	8	2	0	2	6	4	10						
B.Sc. (Food Science)	29	14	43	3	3	6	32	17	49	23	11	34	4	1	5	27	12	39						
Pre-Veterinary	0	0	0	0	0	0	0	0	0	0	1	1	0	0	0	0	1	1						
Diploma	28	91	119	0	1	1	28	92	120	16	74	90	2	5	7	18	79	97						
Int'l Educ. Agrolgist Program (IEAP) <sup>1</sup>	2	5	7	1	1	2	3	6	9	5	6	11	1	1	2	6	7	13						
Special or Visiting	1	1	2	0	0	0	1	1	2	2	1	3	0	0	0	2	1	3						
<b>SUBTOTAL</b>	142	216	358	5	11	16	147	227	374	141	205	346	13	13	26	154	218	372	0.5%					
<b>GRADUATE</b>																								
Pre-Masters	0	0	0	1	1	2	1	1	2	0	0	0	0	1	1	0	1	1						
Masters	84	37	121	0	5	5	84	42	126	81	54	135	2	5	7	83	59	142						
Ph.D.	21	48	69	1	0	1	22	48	70	19	54	73	3	1	4	22	55	77						
Occasional or Visiting Student	0	0	0	0	2	2	0	2	2	0	0	0	0	0	0	0	0	0						
<b>SUBTOTAL</b>	105	85	190	2	8	10	107	93	200	100	108	208	5	7	12	105	115	220	-9.1%					
<b>TOTAL FACULTY/SCHOOL</b>	247	301	548	7	19	26	254	320	574	241	313	554	18	20	38	259	333	592	-3.0%					
<b>ARCHITECTURE</b>																								
<b>UNDERGRADUATE</b>																								
B.E.D.	149	128	277	20	7	27	169	135	304	148	119	267	9	9	18	157	128	285						
Special or Visiting	0	0	0	0	0	0	0	0	0	0	0	0	0	0	0	0	0	0						
<b>SUBTOTAL</b>	149	128	277	20	7	27	169	135	304	148	119	267	9	9	18	157	128	285	6.7%					
<b>GRADUATE</b>																								
Pre-Masters	15	9	24	0	0	0	15	9	24	12	9	21	0	0	0	12	9	21						
Masters	108	75	183	0	1	1	108	76	184	116	73	189	1	3	4	117	76	193						
Ph.D.	0	1	1	0	0	0	0	1	1	0	0	0	0	0	0	0	0	0						
Occasional or Visiting Student	1	0	1	0	0	0	1	0	1	1	0	1	0	0	0	1	0	1						
<b>SUBTOTAL</b>	124	85	209	0	1	1	124	86	210	129	82	211	1	3	4	130	85	215	-2.3%					
<b>TOTAL FACULTY/SCHOOL</b>	273	213	486	20	8	28	293	221	514	277	201	478	10	12	22	287	213	500	2.8%					
<b>ART, SCHOOL OF</b>																								
<b>UNDERGRADUATE</b>																								
B.F.A.	138	42	180	51	17	68	189	59	248	148	48	196	44	21	65	192	69	261						
B.F.A. (Hons.)	39	19	58	11	7	18	50	26	76	49	31	80	7	5	12	56	36	92						
B.F.A. Art History	7	2	9	2	2	4	9	4	13	9	0	9	0	1	1	9	1	10						
B.F.A. Art History (Hons.)	6	0	6	2	0	2	8	0	8	3	0	3	1	0	1	4	0	4						
Diploma	11	4	15	2	1	3	13	5	18	12	6	18	3	3	6	15	9	24						
Special or Visiting	0	0	0	0	1	1	0	1	1	0	0	0	0	2	2	0	2	2						
<b>SUBTOTAL</b>	201	67	268	68	28	96	269	95	364	221	85	306	55	32	87	276	117	393	-7.4%					
<b>TOTAL FACULTY/SCHOOL</b>	201	67	268	68	28	96	269	95	364	221	85	306	55	32	87	276	117	393	-7.4%					

Continued

**STUDENT ENROLMENT REPORT - WINTER TERM (Continued)**

	WINTER TERM 2009						WINTER TERM 2008						%Chg						
	FULL		PART		TOTAL		FULL		PART		TOTAL								
	Female	Male	Female	Male	Female	Male	Female	Male	Female	Male	Female	Male							
<b>ARTS</b>																			
<b>UNDERGRADUATE</b>																			
B. Arts	1025	775	1800	417	303	720	1442	1078	2520	1084	850	1934	386	357	743	1470	1207	2677	
B. Arts (Advanced)	127	85	212	24	14	38	151	99	250	163	86	249	18	13	31	181	99	280	
B. Arts (Honours)	115	73	188	20	8	28	135	81	216	114	86	200	22	8	30	136	94	230	
Special or Visiting	13	7	20	7	5	12	20	12	32	12	15	27	5	6	11	17	21	38	
St. Boniface <sup>2</sup>	17	4	21	5	2	7	22	6	28	23	0	23	11	1	12	34	1	35	
<b>SUBTOTAL</b>	<b>1297</b>	<b>944</b>	<b>2241</b>	<b>473</b>	<b>332</b>	<b>805</b>	<b>1770</b>	<b>1276</b>	<b>3046</b>	<b>1396</b>	<b>1037</b>	<b>2433</b>	<b>442</b>	<b>385</b>	<b>827</b>	<b>1838</b>	<b>1422</b>	<b>3260</b>	<b>-6.6%</b>
<b>GRADUATE</b>																			
Pre-Masters	10	9	19	5	3	8	15	12	27	5	14	19	9	4	13	14	18	32	
Joint Masters <sup>3</sup>	23	22	45	13	8	21	36	30	66	26	29	55	10	9	19	36	38	74	
Masters	114	70	184	13	8	21	127	78	205	133	65	198	13	8	21	146	73	219	
Masters - St. Boniface <sup>2</sup>	5	4	9	0	0	0	5	4	9	8	5	13	0	0	0	8	5	13	
Ph.D.	108	49	157	4	0	4	112	49	161	99	53	152	4	1	5	103	54	157	
Occasional or Visiting Student	0	0	0	5	4	9	5	4	9	2	0	2	4	2	6	6	2	8	
<b>SUBTOTAL</b>	<b>260</b>	<b>154</b>	<b>414</b>	<b>40</b>	<b>23</b>	<b>63</b>	<b>300</b>	<b>177</b>	<b>477</b>	<b>273</b>	<b>166</b>	<b>439</b>	<b>40</b>	<b>24</b>	<b>64</b>	<b>313</b>	<b>190</b>	<b>503</b>	<b>-5.2%</b>
<b>TOTAL FACULTY/SCHOOL</b>	<b>1557</b>	<b>1098</b>	<b>2655</b>	<b>513</b>	<b>355</b>	<b>868</b>	<b>2070</b>	<b>1453</b>	<b>3523</b>	<b>1669</b>	<b>1203</b>	<b>2872</b>	<b>482</b>	<b>409</b>	<b>891</b>	<b>2151</b>	<b>1612</b>	<b>3763</b>	<b>-6.4%</b>
<b>BUSINESS, ASPER SCHOOL OF</b>																			
<b>UNDERGRADUATE</b>																			
B. Comm. Hons.	532	696	1228	59	60	119	591	756	1347	497	642	1139	48	74	122	545	716	1261	
B. Comm. Hons - ACC <sup>4</sup> Joint program	0	1	1	0	0	0	0	1	1	1	1	2	0	0	0	1	1	2	
B. Comm. Hons - ÉTP <sup>4</sup> Joint program	0	0	0	0	0	0	0	0	0	1	1	2	0	0	0	1	1	2	
B. Comm. Hons - RRC <sup>4</sup> Joint program	31	30	61	4	5	9	35	35	70	21	28	49	3	6	9	24	34	58	
Advanced Diploma - Actuarial Studies	0	0	0	0	0	0	0	0	0	0	0	0	0	0	0	0	0	0	
Special or Visiting	12	10	22	0	0	0	12	10	22	13	8	21	0	0	0	13	8	21	
St. Boniface <sup>2</sup>	1	2	3	0	1	1	1	3	4	1	2	3	0	0	0	1	2	3	
<b>SUBTOTAL</b>	<b>576</b>	<b>739</b>	<b>1315</b>	<b>63</b>	<b>66</b>	<b>129</b>	<b>639</b>	<b>805</b>	<b>1444</b>	<b>534</b>	<b>682</b>	<b>1216</b>	<b>51</b>	<b>80</b>	<b>131</b>	<b>585</b>	<b>762</b>	<b>1347</b>	<b>7.2%</b>
<b>GRADUATE</b>																			
Pre-Masters	0	0	0	0	0	0	0	0	0	0	0	0	0	0	0	0	0	0	
Masters	32	45	77	30	45	75	62	90	152	38	44	82	30	52	82	68	96	164	
Ph.D.	11	10	21	0	0	0	11	10	21	13	9	22	0	0	0	13	9	22	
Occasional or Visiting Student	0	0	0	1	0	1	1	0	1	0	0	0	1	1	2	1	1	2	
<b>SUBTOTAL</b>	<b>43</b>	<b>55</b>	<b>98</b>	<b>31</b>	<b>45</b>	<b>76</b>	<b>74</b>	<b>100</b>	<b>174</b>	<b>51</b>	<b>53</b>	<b>104</b>	<b>31</b>	<b>53</b>	<b>84</b>	<b>82</b>	<b>106</b>	<b>188</b>	<b>-7.4%</b>
<b>TOTAL FACULTY/SCHOOL</b>	<b>619</b>	<b>794</b>	<b>1413</b>	<b>94</b>	<b>111</b>	<b>205</b>	<b>713</b>	<b>905</b>	<b>1618</b>	<b>585</b>	<b>735</b>	<b>1320</b>	<b>82</b>	<b>133</b>	<b>215</b>	<b>667</b>	<b>868</b>	<b>1535</b>	<b>5.4%</b>
<b>DENTAL HYGIENE</b>																			
<b>UNDERGRADUATE</b>																			
Diploma in Dental Hygiene	46	6	52	0	0	0	46	6	52	51	2	53	0	0	0	51	2	53	
Special or Visiting	0	0	0	0	0	0	0	0	0	0	0	0	0	0	0	0	0	0	
<b>SUBTOTAL</b>	<b>46</b>	<b>6</b>	<b>52</b>	<b>0</b>	<b>0</b>	<b>0</b>	<b>46</b>	<b>6</b>	<b>52</b>	<b>51</b>	<b>2</b>	<b>53</b>	<b>0</b>	<b>0</b>	<b>0</b>	<b>51</b>	<b>2</b>	<b>53</b>	<b>-1.9%</b>
<b>TOTAL FACULTY/SCHOOL</b>	<b>46</b>	<b>6</b>	<b>52</b>	<b>0</b>	<b>0</b>	<b>0</b>	<b>46</b>	<b>6</b>	<b>52</b>	<b>51</b>	<b>2</b>	<b>53</b>	<b>0</b>	<b>0</b>	<b>0</b>	<b>51</b>	<b>2</b>	<b>53</b>	<b>-1.9%</b>

Continued

**STUDENT ENROLMENT REPORT - WINTER TERM (Continued)**

	WINTER TERM 2009						WINTER TERM 2008						TOTAL Male	TOTAL Female	Total	%Chg	
	FULL			PART			FULL			PART							
	Female	Male	Total	Female	Male	Total	Female	Male	Total	Female	Male	Total					
<b>DENTISTRY</b>																	
<b>UNDERGRADUATE</b>																	
Doctor of Dental Medicine (DMD)	55	62	117	0	0	0	53	63	116	0	0	0	53	63	116		
Int'l Dentist Degree Program (IDDP)	7	4	11	0	0	0	6	5	11	0	0	0	6	5	11		
B.Sc. (Dentistry) <sup>5</sup>	8	17	25	0	0	0	5	6	11	0	0	0	5	6	11		
Special or Visiting	0	0	0	0	0	0	0	0	0	0	0	0	0	0	0		
<b>SUBTOTAL</b>	<b>70</b>	<b>83</b>	<b>153</b>	<b>0</b>	<b>0</b>	<b>0</b>	<b>64</b>	<b>74</b>	<b>138</b>	<b>0</b>	<b>0</b>	<b>0</b>	<b>64</b>	<b>74</b>	<b>138</b>	<b>10.9%</b>	
<b>GRADUATE</b>																	
Pre-Masters	0	0	0	0	0	0	0	0	0	0	0	0	0	0	0		
Masters	11	11	22	0	0	0	12	11	23	0	0	0	12	11	23		
Ph.D.	0	0	0	0	0	0	0	1	1	0	0	0	0	1	1		
Occasional or Visiting Student	0	0	0	0	0	0	0	0	0	0	0	0	0	0	0		
<b>SUBTOTAL</b>	<b>11</b>	<b>11</b>	<b>22</b>	<b>0</b>	<b>0</b>	<b>0</b>	<b>12</b>	<b>12</b>	<b>24</b>	<b>0</b>	<b>0</b>	<b>0</b>	<b>12</b>	<b>12</b>	<b>24</b>	<b>-8.3%</b>	
<b>TOTAL FACULTY/SCHOOL</b>	<b>81</b>	<b>94</b>	<b>175</b>	<b>0</b>	<b>0</b>	<b>0</b>	<b>76</b>	<b>86</b>	<b>162</b>	<b>0</b>	<b>0</b>	<b>0</b>	<b>76</b>	<b>86</b>	<b>162</b>	<b>8.0%</b>	
<b>EDUCATION</b>																	
<b>UNDERGRADUATE</b>																	
B.Ed. (Early Years)	95	18	113	1	0	1	100	23	123	3	1	4	103	24	127		
B.Ed. (Middle Years)	72	44	116	4	1	5	73	54	127	1	4	5	74	58	132		
B.Ed. (Senior Years)	115	94	209	6	5	11	132	102	234	4	3	7	136	105	241		
B.Ed. (Middle Years) Weekend College	16	13	29	1	1	2	6	4	10	18	4	22	24	8	32		
B.H.Ecol./B.Ed. <sup>6</sup> - Year 5	2	0	2	2	0	2	4	0	4	5	0	5	7	0	7		
B.Mus./B.Ed. <sup>7</sup> - Year 5	13	6	19	0	0	0	11	2	13	1	0	1	12	2	14		
Post-Baccalaureate Certificate in Educ.	0	0	0	10	1	11	0	0	0	11	4	15	11	4	15		
Post-Baccalaureate Diploma in Educ.	18	0	18	324	77	401	19	2	21	302	75	377	321	77	398		
Internationally Educated Teachers (IET)	6	2	8	0	0	0	7	3	10	0	0	0	7	3	10		
Special or Visiting	0	0	0	0	0	0	0	0	0	0	0	0	0	0	0		
St. Boniface <sup>2</sup>	2	0	2	11	0	11	1	0	1	15	0	15	16	0	16		
<b>SUBTOTAL</b>	<b>339</b>	<b>177</b>	<b>516</b>	<b>359</b>	<b>85</b>	<b>444</b>	<b>354</b>	<b>190</b>	<b>544</b>	<b>357</b>	<b>91</b>	<b>448</b>	<b>711</b>	<b>281</b>	<b>992</b>	<b>-3.2%</b>	
<b>GRADUATE</b>																	
Pre-Masters	0	0	0	0	0	0	0	0	0	0	0	0	0	0	0		
Masters	35	10	45	179	74	253	33	9	42	189	85	274	222	94	316		
Ph.D.	31	10	41	10	2	12	20	10	30	12	2	14	32	12	44		
Occasional or Visiting Student	0	0	0	1	0	1	0	0	0	2	0	2	2	0	2		
Pre-Masters - St. Boniface <sup>2</sup>	0	0	0	1	0	1	0	0	0	0	0	0	0	0	0		
Masters - St. Boniface <sup>2</sup>	26	23	49	16	7	23	11	5	16	21	13	34	32	18	50		
<b>SUBTOTAL</b>	<b>92</b>	<b>43</b>	<b>135</b>	<b>207</b>	<b>83</b>	<b>290</b>	<b>64</b>	<b>24</b>	<b>88</b>	<b>224</b>	<b>100</b>	<b>324</b>	<b>288</b>	<b>124</b>	<b>412</b>	<b>3.2%</b>	
<b>TOTAL FACULTY/SCHOOL</b>	<b>431</b>	<b>220</b>	<b>651</b>	<b>566</b>	<b>168</b>	<b>734</b>	<b>418</b>	<b>214</b>	<b>632</b>	<b>581</b>	<b>191</b>	<b>772</b>	<b>999</b>	<b>405</b>	<b>1404</b>	<b>-1.4%</b>	
<b>ENGINEERING</b>																	
<b>UNDERGRADUATE</b>																	
B.Sc. in Engineering (Biosystems)	24	35	59	2	1	3	22	40	62	3	5	8	25	45	70		
B.Sc. in Engineering (Civil)	35	197	232	5	6	11	39	187	226	2	9	11	41	196	237		
B.Sc. in Engineering (Computer)	6	66	72	1	5	6	5	74	79	1	7	8	6	81	87		
B.Sc. in Engineering (Electrical)	17	109	126	0	5	5	12	122	134	3	5	8	15	127	142		
B.Sc. in Engineering (Manufacturing)	1	18	19	0	4	4	1	20	21	0	2	2	1	22	23		
B.Sc. in Engineering (Mechanical)	17	287	304	1	17	18	24	266	290	1	20	21	25	286	311		

Continued

**STUDENT ENROLMENT REPORT - WINTER TERM (Continued)**

**WINTER TERM 2009**

**WINTER TERM 2008**

	FULL			PART			TOTAL			FULL			PART			TOTAL			Total %Chg		
	Female		Total	Female		Total	Female		Total	Female		Total	Female		Total	Female		Total			
	Male		Male		Male		Male		Male		Male		Male		Male		Male				
<b>ENGINEERING (Continued)</b>																					
UNDERGRADUATE																					
B.Sc. in Engineering - Undeclared	27	130	157	3	6	9	30	136	166	30	161	191	0	13	13	30	174	204			
Int'l Educ. Engineers Qualification (IEEQ)	2	5	7	2	8	10	4	13	17	2	6	8	0	2	2	2	8	10			
Special or Visiting	4	5	9	0	3	3	4	8	12	0	2	2	0	1	1	0	3	3			
SUBTOTAL	133	852	985	14	55	69	147	907	1054	135	878	1013	10	64	74	145	942	1087			-3.0%
GRADUATE																					
Pre-Masters	0	0	0	0	0	0	0	0	0	0	0	0	0	0	0	0	0	0			
Masters	26	101	127	8	24	32	34	125	159	27	101	128	3	25	28	30	126	156			
Ph.D.	20	120	140	1	13	14	21	133	154	22	130	152	1	9	10	23	139	162			
Occasional or Visiting Student	0	0	0	1	4	5	1	4	5	0	1	1	1	5	6	1	6	7			
SUBTOTAL	46	221	267	10	41	51	56	262	318	49	232	281	5	39	44	54	271	325			-2.2%
TOTAL FACULTY/SCHOOL	179	1073	1252	24	96	120	203	1169	1372	184	1110	1294	15	103	118	199	1213	1412			-2.8%
<b>ENVIRONMENT, EARTH, AND RESOURCES, CLAYTON H. RIDDELL FACULTY OF</b>																					
UNDERGRADUATE																					
General	35	32	67	9	24	33	44	56	100	41	28	69	17	21	38	58	49	107			
Advanced	0	6	6	0	0	0	0	6	6	0	5	5	1	1	2	1	6	7			
Major	83	112	195	14	13	27	97	125	222	84	121	205	15	10	25	99	131	230			
Honours	22	22	44	2	0	2	24	22	46	19	10	29	3	2	5	22	12	34			
Special or Visiting	1	2	3	12	4	16	13	6	19	0	2	2	3	2	5	3	4	7			
SUBTOTAL	141	174	315	37	41	78	178	215	393	144	166	310	39	36	75	183	202	385			2.1%
GRADUATE																					
Pre-Masters	0	0	0	0	0	0	0	0	0	0	0	0	0	0	0	0	0	0			
Masters	59	43	102	8	9	17	67	52	119	70	50	120	12	10	22	82	60	142			
Ph.D.	24	34	58	1	2	3	25	36	61	21	36	57	0	1	1	21	37	58			
Occasional or Visiting Student	0	0	0	0	0	0	0	0	0	1	0	1	0	0	0	1	0	1			
SUBTOTAL	83	77	160	9	11	20	92	88	180	92	86	178	12	11	23	104	97	201			-10.4%
TOTAL FACULTY/SCHOOL	224	251	475	46	52	98	270	303	573	236	252	488	51	47	98	287	299	586			-2.2%
<b>EXTENDED EDUCATION</b>																					
UNDERGRADUATE																					
Aboriginal Focus Diploma	1	0	1	0	0	0	1	0	1	12	1	13	3	0	3	15	1	16			
Aboriginal Child & Family Services	16	6	22	28	7	35	44	13	57	23	5	28	15	8	23	38	13	51			
Aboriginal Community Wellness	0	0	0	3	6	9	3	6	9	0	0	0	0	0	0	0	0	0			
Aboriginal Environmental Stewardship <sup>8</sup>																					
General Studies	185	161	346	535	229	764	720	390	1110	191	149	340	500	224	724	691	373	1064			4.3%
Auditing, Special or Visiting																					
Other	0	0	0	2	1	3	2	1	3	0	0	0	14	3	17	14	3	17			
First Nation Health	0	0	0	0	2	2	0	2	2	0	0	0	0	3	3	0	3	3			
Labour Relations & Workplace St.	0	0	0	0	0	0	0	0	0	0	0	0	3	1	4	3	1	4			
St. Boniface <sup>2</sup>	202	167	369	568	245	813	770	412	1182	226	155	381	535	239	774	761	394	1155			2.3%
SUBTOTAL	202	167	369	568	245	813	770	412	1182	226	155	381	535	239	774	761	394	1155			2.3%
TOTAL FACULTY/SCHOOL	202	167	369	568	245	813	770	412	1182	226	155	381	535	239	774	761	394	1155			2.3%

Continued

**STUDENT ENROLMENT REPORT - WINTER TERM (Continued)**

	WINTER TERM 2009						WINTER TERM 2008						Total %Chg						
	FULL		PART		TOTAL		FULL		PART		TOTAL								
	Female	Male	Female	Male	Female	Male	Female	Male	Female	Male	Female	Male							
<b>GRADUATE STUDIES</b>																			
Masters	0	0	0	0	0	0	0	0	0	0	0	0	0	0	0	0			
Interdisciplinary Disability Studies	7	6	13	7	0	7	14	6	20	8	5	13	7	1	8	15	6	21	
Peace & Conflict Studies	1	0	1	0	0	0	1	0	1	0	0	0	0	0	0	0	0	0	
Ph.D.																			
Applied Health Sciences <sup>a</sup>	11	0	11	1	0	1	12	0	12	7	0	7	1	0	1	8	0	8	
Cancer Control	0	0	0	1	0	1	1	0	1	1	0	1	0	0	0	1	0	1	
Food & Nutritional Sciences	8	8	16	1	0	1	9	8	17	8	5	13	1	0	1	9	5	14	
Interdisciplinary	6	1	7	0	0	0	6	1	7	8	1	9	1	1	2	9	2	11	
Peace & Conflict Studies	11	5	16	0	0	0	11	5	16	11	4	15	0	0	0	11	4	15	
Occasional or Visiting Student	0	0	0	1	0	1	1	0	1	0	0	0	0	0	0	0	0	0	
SUBTOTAL	44	20	64	11	0	11	55	20	75	43	15	58	10	2	12	53	17	70	7.1%
TOTAL FACULTY/SCHOOL	44	20	64	11	0	11	55	20	75	43	15	58	10	2	12	53	17	70	7.1%
<b>HUMAN ECOLOGY</b>																			
UNDERGRADUATE																			
B. Health Sciences	7	1	8	2	0	2	9	1	10	5	1	6	0	0	0	5	1	6	
B. Health Studies	8	0	8	0	0	0	8	0	8	3	0	3	0	0	0	3	0	3	
B. Human Ecology <sup>10</sup>	118	4	122	22	0	22	140	4	144	136	7	143	19	0	19	155	7	162	
B. Sc. (Human Nutritional Sci.)	200	20	220	18	1	19	218	21	239	199	16	215	21	2	23	220	18	238	
B. Sc. (Textile Sci.)	23	0	23	1	0	1	24	0	24	25	0	25	4	0	4	29	0	29	
B.H. Ecol./B.Ed. <sup>6</sup>	0	0	0	0	0	0	0	0	0	3	0	3	0	0	0	3	0	3	
Special or Visiting	1	1	2	3	0	3	4	1	5	2	1	3	2	0	2	4	1	5	
SUBTOTAL	357	26	383	46	1	47	403	27	430	373	25	398	46	2	48	419	27	446	-3.6%
GRADUATE																			
Pre-Masters	0	0	0	1	0	1	1	0	1	1	0	1	0	0	0	1	0	1	
Masters	33	2	35	10	0	10	43	2	45	27	1	28	6	0	6	33	1	34	
Occasional or Visiting Student	0	0	0	0	0	0	0	0	0	0	0	0	0	0	0	0	0	0	
SUBTOTAL	33	2	35	11	0	11	44	2	46	28	1	29	6	0	6	34	1	35	31.4%
TOTAL FACULTY/SCHOOL	390	28	418	57	1	58	447	29	476	401	26	427	52	2	54	453	28	481	-1.0%
<b>KINESIOLOGY and RECREATION MANAGEMENT</b>																			
UNDERGRADUATE																			
B. Physical Education	42	49	91	10	11	21	52	60	112	47	58	105	12	13	25	59	71	130	
B. Kinesiology	97	82	179	4	6	10	101	88	189	84	69	153	3	7	10	87	76	163	
B. Rec. Mgmt. & Community Development	37	20	57	9	12	21	46	32	78	38	22	60	15	9	24	53	31	84	
Special or Visiting	2	2	4	3	1	4	5	3	8	0	0	0	0	0	0	0	0	0	
SUBTOTAL	178	153	331	26	30	56	204	183	387	169	149	318	30	29	59	199	178	377	2.7%
GRADUATE																			
Pre-Masters	1	0	1	0	0	0	1	0	1	0	1	1	0	0	0	0	1	1	
Masters	11	9	20	2	2	4	13	11	24	8	10	18	3	6	9	11	16	27	
Occasional or Visiting Student	0	0	0	0	0	0	0	0	0	0	0	0	0	0	0	0	0	0	
SUBTOTAL	12	9	21	2	2	4	14	11	25	8	11	19	3	6	9	11	17	28	-10.7%
TOTAL FACULTY/SCHOOL	190	162	352	28	32	60	218	194	412	177	160	337	33	35	68	210	195	405	1.7%

Continued



**STUDENT ENROLMENT REPORT - WINTER TERM (Continued)**

	WINTER TERM 2009						WINTER TERM 2008						Total %Chg		
	FULL			PART			FULL			PART					
	Female	Male	Total	Female	Male	Total	Female	Male	Total	Female	Male	Total			
<b>LAW</b>															
UNDERGRADUATE															
Bachelor of Laws (L.L.B.)	111	155	266	1	1	2	124	142	266	0	0	0	124	142	266
Bachelor of Laws (L.L.B.) - Half-time	2	6	8	1	2	3	7	4	11	0	2	2	8	6	14
Special or Visiting	1	7	8	1	0	1	5	2	7	1	4	5	6	6	12
SUBTOTAL	114	168	282	3	3	6	136	148	284	2	6	8	138	154	292
GRADUATE															
Masters	1	2	3	0	0	0	2	1	3	0	0	0	2	1	3
Occasional or Visiting Student	0	0	0	0	0	0	0	0	0	0	0	0	0	0	0
SUBTOTAL	1	2	3	0	0	0	2	1	3	0	0	0	2	1	3
TOTAL FACULTY/SCHOOL	115	170	285	3	3	6	138	149	287	2	6	8	140	155	295
<b>MEDICAL REHABILITATION</b>															
UNDERGRADUATE															
B.M.R. Physical Therapy	105	32	137	2	0	2	111	34	145	2	1	3	113	35	148
B.M.R. Respiratory Therapy	30	13	43	0	0	0	28	13	41	2	0	2	30	13	43
Special or Visiting	0	0	0	0	2	2	0	0	0	0	0	0	0	0	0
SUBTOTAL	135	45	180	2	2	4	139	47	186	4	1	5	143	48	191
GRADUATE															
Masters	99	13	112	9	3	12	102	14	116	12	4	16	114	18	132
Occasional or Visiting Student	0	0	0	0	0	0	0	0	0	0	0	0	0	0	0
SUBTOTAL	99	13	112	9	3	12	102	14	116	12	4	16	114	18	132
TOTAL FACULTY/SCHOOL	234	58	292	11	5	16	241	61	302	16	5	21	257	66	323
<b>MEDICINE</b>															
UNDERGRADUATE															
Doctor of Medicine (M.D.)	197	208	405	0	0	0	181	207	388	0	0	0	181	207	388
Externals	10	6	16	0	0	0	8	8	16	0	0	0	8	8	16
B.Sc. (Medicine) <sup>5</sup>	16	23	39	0	0	0	15	28	43	0	0	0	15	28	43
Special or Visiting	0	0	0	0	0	0	0	0	0	0	0	0	0	0	0
SUBTOTAL	223	237	460	0	0	0	204	243	447	0	0	0	204	243	447
GRADUATE															
Pre-Masters	1	1	2	0	0	0	0	1	1	0	0	0	0	1	1
Masters <sup>11</sup>	98	50	148	9	6	15	91	40	131	8	4	12	99	44	143
Diploma	1	0	1	0	1	1	1	1	2	0	0	0	1	1	2
Ph.D.	60	56	116	11	2	13	63	60	123	10	1	11	73	61	134
Occasional or Visiting Student	0	0	0	2	1	3	2	0	2	6	4	10	8	4	12
SUBTOTAL	160	107	267	22	10	32	157	102	259	24	9	33	181	111	292
POSTGRADUATE MEDICAL EDUCATION <sup>12</sup>															
Postgraduate Medical Education	185	312	497	0	0	0	206	288	494	0	0	0	206	288	494
SUBTOTAL	185	312	497	0	0	0	206	288	494	0	0	0	206	288	494
TOTAL FACULTY/SCHOOL	568	656	1224	22	10	32	567	633	1200	24	9	33	591	642	1233

Continued

**STUDENT ENROLMENT REPORT - WINTER TERM (Continued)**

**WINTER TERM 2008**

**WINTER TERM 2009**

	FULL			PART			TOTAL			FULL			PART			TOTAL			%Chg		
	Female		Total	Female		Total	Female		Total	Female		Total	Female		Total	Female		Total			
	Male		Male			Male		Male		Male		Male		Male		Male		Male			
<b>MUSIC, MARCEL A. DESAUTELS FACULTY OF<sup>13</sup></b>																					
UNDERGRADUATE																					
B. Jazz Studies <sup>14</sup>	6	19	25	0	0	0	0	0	0	0	0	0	0	0	0	0	0	0	0	0	0
B. Mus. - Composition	0	1	1	0	1	1	2	3	5	0	1	1	0	1	1	1	3	4	0	0	0
B. Mus. - General	61	39	100	6	4	10	62	49	111	6	6	12	68	55	123	0	0	0	0	0	0
B. Mus. - History	0	0	0	0	0	0	0	0	0	1	0	1	0	0	0	23	16	39	0	0	0
B. Mus. - Performance	15	6	21	4	2	6	19	13	32	4	3	7	23	16	39	0	0	0	0	0	0
Music - Undeclared	0	0	0	0	0	0	0	0	0	0	0	0	0	0	0	0	0	0	0	0	0
B. Mus./B.Ed. <sup>17</sup>	28	13	41	0	0	0	25	10	35	2	1	3	27	11	38	0	0	0	0	0	0
Post-Baccalaureate - Diploma	6	0	6	1	0	1	3	0	3	2	0	2	5	0	5	0	0	0	0	0	0
Special or Visiting	0	0	0	0	0	0	0	0	0	0	0	0	0	0	0	0	0	0	0	0	0
<b>SUBTOTAL</b>	<b>116</b>	<b>78</b>	<b>194</b>	<b>11</b>	<b>7</b>	<b>18</b>	<b>111</b>	<b>74</b>	<b>185</b>	<b>15</b>	<b>11</b>	<b>26</b>	<b>126</b>	<b>85</b>	<b>211</b>	<b>0.5%</b>					
<b>GRADUATE</b>																					
Masters	9	9	18	1	0	1	3	6	9	7	0	7	10	6	16	0	0	0	0	0	0
Occasional or Visiting Student	0	0	0	0	0	0	0	0	0	0	0	0	0	0	0	0	0	0	0	0	0
<b>SUBTOTAL</b>	<b>9</b>	<b>9</b>	<b>18</b>	<b>1</b>	<b>0</b>	<b>1</b>	<b>3</b>	<b>6</b>	<b>9</b>	<b>7</b>	<b>0</b>	<b>7</b>	<b>10</b>	<b>6</b>	<b>16</b>	<b>18.8%</b>					
<b>TOTAL FACULTY/SCHOOL</b>	<b>125</b>	<b>87</b>	<b>212</b>	<b>12</b>	<b>7</b>	<b>19</b>	<b>114</b>	<b>80</b>	<b>194</b>	<b>22</b>	<b>11</b>	<b>33</b>	<b>136</b>	<b>91</b>	<b>227</b>	<b>1.8%</b>					
<b>NURSING</b>																					
UNDERGRADUATE <sup>15</sup>																					
B. of Nursing (B.N.)	581	90	671	52	11	63	633	101	734	47	7	54	605	79	684	0	0	0	0	0	0
B.N. - Accelerated	0	0	0	1	0	1	1	0	1	3	0	3	3	1	4	0	0	0	0	0	0
B.N. - Norway House <sup>16</sup>	2	0	2	0	0	0	2	0	2	4	0	4	4	0	4	0	0	0	0	0	0
B.N. - UM/Red River College	155	17	172	28	2	30	183	19	202	137	10	147	168	16	184	0	0	0	0	0	0
B.N. - UM/Univ. College of the North <sup>17</sup>	71	5	76	15	1	16	86	6	92	46	4	50	53	4	57	0	0	0	0	0	0
Bacc. Program for Reg. Nurses (BPRN)	8	0	8	115	6	121	123	6	129	8	1	9	132	5	137	0	0	0	0	0	0
Special or Visiting	0	0	0	2	0	2	2	0	2	19	4	23	20	4	24	0	0	0	0	0	0
<b>SUBTOTAL</b>	<b>817</b>	<b>112</b>	<b>929</b>	<b>213</b>	<b>20</b>	<b>233</b>	<b>1030</b>	<b>132</b>	<b>1162</b>	<b>775</b>	<b>91</b>	<b>866</b>	<b>988</b>	<b>109</b>	<b>1097</b>	<b>5.9%</b>					
<b>GRADUATE</b>																					
Masters	28	4	32	47	3	50	75	7	82	34	3	37	77	7	84	0	0	0	0	0	0
Ph.D.	0	0	0	0	0	0	0	0	0	0	0	0	0	0	0	0	0	0	0	0	0
Occasional or Visiting Student	0	0	0	0	0	0	0	0	0	0	0	0	1	0	1	0	0	0	0	0	0
<b>SUBTOTAL</b>	<b>28</b>	<b>4</b>	<b>32</b>	<b>47</b>	<b>3</b>	<b>50</b>	<b>75</b>	<b>7</b>	<b>82</b>	<b>34</b>	<b>3</b>	<b>37</b>	<b>78</b>	<b>7</b>	<b>85</b>	<b>-3.5%</b>					
<b>TOTAL FACULTY/SCHOOL</b>	<b>845</b>	<b>116</b>	<b>961</b>	<b>260</b>	<b>23</b>	<b>283</b>	<b>1105</b>	<b>139</b>	<b>1244</b>	<b>809</b>	<b>94</b>	<b>903</b>	<b>1066</b>	<b>116</b>	<b>1182</b>	<b>5.2%</b>					
<b>PHARMACY</b>																					
UNDERGRADUATE																					
B.Sc. in Pharmacy	121	65	186	3	3	6	124	68	192	131	61	192	132	61	193	0	0	0	0	0	0
Special or Visiting	0	0	0	0	0	0	0	0	0	0	0	0	0	0	0	0	0	0	0	0	0
<b>SUBTOTAL</b>	<b>121</b>	<b>65</b>	<b>186</b>	<b>3</b>	<b>3</b>	<b>6</b>	<b>124</b>	<b>68</b>	<b>192</b>	<b>131</b>	<b>61</b>	<b>192</b>	<b>132</b>	<b>61</b>	<b>193</b>	<b>-0.5%</b>					
<b>GRADUATE</b>																					
Masters	2	2	4	1	0	1	3	2	5	1	0	1	2	1	3	0	0	0	0	0	0
Ph.D.	5	4	9	0	0	0	5	4	9	6	4	10	6	4	10	0	0	0	0	0	0
Occasional or Visiting Student	0	0	0	0	0	0	0	0	0	0	0	0	0	0	0	0	0	0	0	0	0
<b>SUBTOTAL</b>	<b>7</b>	<b>6</b>	<b>13</b>	<b>1</b>	<b>0</b>	<b>1</b>	<b>8</b>	<b>6</b>	<b>14</b>	<b>7</b>	<b>4</b>	<b>11</b>	<b>8</b>	<b>5</b>	<b>13</b>	<b>7.7%</b>					
<b>TOTAL FACULTY/SCHOOL</b>	<b>128</b>	<b>71</b>	<b>199</b>	<b>4</b>	<b>3</b>	<b>7</b>	<b>132</b>	<b>74</b>	<b>206</b>	<b>138</b>	<b>65</b>	<b>203</b>	<b>140</b>	<b>66</b>	<b>206</b>	<b>0.0%</b>					

Continued

## STUDENT ENROLMENT REPORT - WINTER TERM (Continued)

	WINTER TERM 2009										WINTER TERM 2008									
	FULL					PART					FULL					PART				
	Female	Male	Total	Female	Male	Total	Female	Male	Total	Female	Male	Total	Female	Male	Total	Female	Male	Total	%Chg	
<b>SCIENCE</b>																				
<b>UNDERGRADUATE</b>																				
B.Sc.	749	681	1430	175	168	343	924	849	1773	762	739	1501	176	198	374	938	937	1875		
B.Sc. (Major)	177	246	423	18	39	57	195	285	480	177	219	396	23	37	60	200	256	456		
B.Sc. (Honours)	121	101	222	0	0	0	121	101	222	112	106	218	1	2	3	113	108	221		
B. Computer Sc. (Honours)	9	88	97	0	3	3	9	91	100	9	80	89	0	3	3	9	83	92		
Special or Visiting	4	4	8	3	2	5	7	6	13	3	4	7	2	1	3	5	5	10		
St. Boniface <sup>2</sup>	3	1	4	1	0	1	4	1	5	5	4	9	2	0	2	7	4	11		
<b>SUBTOTAL</b>	1063	1121	2184	197	212	409	1260	1333	2593	1068	1152	2220	204	241	445	1272	1393	2665	-2.7%	
<b>GRADUATE</b>																				
Pre-Masters	1	1	2	1	0	1	2	1	3	0	0	0	0	0	0	0	0	0		
Masters	41	95	136	2	6	8	43	101	144	50	95	145	2	9	11	52	104	156		
Ph.D.	36	73	109	1	2	3	37	75	112	37	77	114	0	1	1	37	78	115		
Occasional or Visiting Student	0	0	0	0	0	0	0	0	0	0	1	1	0	1	1	0	2	2		
<b>SUBTOTAL</b>	78	169	247	4	8	12	82	177	259	87	173	260	2	11	13	89	184	273	-5.1%	
<b>TOTAL FACULTY/SCHOOL</b>	1141	1290	2431	201	220	421	1342	1510	2852	1155	1325	2480	206	252	458	1361	1577	2938	-2.9%	
<b>SOCIAL WORK</b>																				
<b>UNDERGRADUATE</b>																				
B.S.W.	83	16	99	19	5	24	102	21	123	78	17	95	16	4	20	94	21	115		
B.S.W. - Concentrated	52	8	60	3	2	5	55	10	65	49	12	61	1	1	2	50	13	63		
B.S.W. - Distance Delivery	95	22	117	159	25	184	254	47	301	81	13	94	150	29	179	231	42	273		
B.S.W. - Inner City Social Work <sup>18</sup>	115	9	124	36	5	41	151	14	165	106	15	121	33	6	39	139	21	160		
B.S.W. - Northern program (Access entry)	25	2	27	12	2	14	37	4	41	31	2	33	7	0	7	38	2	40		
B.S.W. - Northern program (External entry)	4	0	4	1	0	1	5	0	5	7	1	8	0	0	0	7	1	8		
Special or Visiting	0	0	0	0	0	0	0	0	0	0	1	1	5	0	5	5	1	6		
St. Boniface <sup>2</sup>	0	0	0	0	0	0	0	0	0	1	0	1	0	0	0	1	0	1		
<b>SUBTOTAL</b>	374	57	431	230	39	269	604	96	700	353	61	414	212	40	252	565	101	666	5.1%	
<b>GRADUATE</b>																				
Pre-Masters	2	0	2	15	1	16	17	1	18	5	0	5	10	0	10	15	0	15		
Masters	46	12	58	73	16	89	119	28	147	63	12	75	76	22	98	139	34	173		
Ph.D.	10	4	14	1	0	1	11	4	15	7	1	8	4	0	4	11	1	12		
Occasional or Visiting Student	2	0	2	2	1	3	4	1	5	0	0	0	2	1	3	2	1	3		
<b>SUBTOTAL</b>	60	16	76	91	18	109	151	34	185	75	13	88	92	23	115	167	36	203	-8.9%	
<b>TOTAL FACULTY/SCHOOL</b>	434	73	507	321	57	378	755	130	885	428	74	502	304	63	367	732	137	869	1.8%	
<b>UNIVERSITY 1<sup>9</sup></b>																				
<b>UNDERGRADUATE</b>																				
First Year - new <sup>20</sup>	1857	1458	3315	318	223	541	2175	1681	3856	1894	1453	3347	254	191	445	2148	1644	3792	1.7%	
Continuing	749	682	1431	261	237	498	1010	919	1929	721	701	1422	273	231	504	994	932	1926	0.2%	
Special or Visiting	0	0	0	0	0	0	0	0	0	0	0	0	0	0	0	0	0	0		
St. Boniface <sup>2</sup>	4	7	11	0	0	0	4	7	11	9	5	14	1	1	2	10	6	16		
<b>SUBTOTAL</b>	2610	2147	4757	579	460	1039	3189	2607	5796	2624	2159	4783	528	423	951	3152	2582	5734	1.1%	
<b>TOTAL FACULTY/SCHOOL</b>	2610	2147	4757	579	460	1039	3189	2607	5796	2624	2159	4783	528	423	951	3152	2582	5734	1.1%	

Continued

# STUDENT ENROLMENT REPORT - WINTER TERM (Continued)

	WINTER TERM 2009						WINTER TERM 2008												
	FULL			PART			FULL			PART			TOTAL		%Chg				
	Female	Male	Total	Female	Male	Total	Female	Male	Total	Female	Male	Total	Female	Male		Total			
<b>UNDERGRADUATE</b>	8983	7383	16366	1961	1292	3253	10944	8675	19619	9032	7455	16487	1862	1373	3235	10894	8828	19722	
Degree	126	107	233	358	94	452	484	201	685	136	90	226	327	94	421	463	184	647	
B.Sc. (Dentistry) <sup>5</sup>	8	17	25	0	0	0	8	17	25	5	6	11	0	0	0	5	6	11	
B.Sc. (Medicine) <sup>5</sup>	16	23	39	0	0	0	16	23	39	15	28	43	0	0	0	15	28	43	
Special or Visiting students	224	200	424	566	247	813	790	447	1237	247	189	436	519	240	759	766	429	1195	
Other	20	18	38	15	11	26	35	29	64	22	24	46	26	10	36	48	34	82	
St. Boniface students <sup>2</sup>	27	14	41	17	3	20	44	17	61	40	11	51	32	3	35	72	14	86	
<b>UNDERGRADUATE TOTAL</b>	9404	7762	17166	2917	1647	4564	12321	9409	21730	9497	7803	17300	2766	1720	4486	12263	9523	21786	-0.3%
<b>GRADUATE</b> <sup>21</sup>	30	20	50	23	5	28	53	25	78	23	25	48	19	5	24	42	30	72	
Pre-Masters	23	22	45	13	8	21	36	30	66	26	29	55	10	9	19	36	38	74	
Joint Masters <sup>3</sup>	845	596	1441	399	202	601	1244	798	2042	899	594	1493	415	239	654	1314	833	2147	
Diploma	1	0	1	0	1	1	1	1	2	1	1	2	0	0	0	1	1	2	
Ph.D.	362	423	785	33	21	54	395	444	839	342	445	787	37	17	54	379	462	841	
Occasional or Visiting students	3	0	3	13	12	25	16	12	28	6	2	8	17	14	31	23	16	39	
St. Boniface students <sup>2</sup>	31	27	58	17	7	24	48	34	82	19	10	29	21	13	34	40	23	63	
<b>GRADUATE TOTAL</b>	1295	1088	2383	498	256	754	1793	1344	3137	1316	1106	2422	519	297	816	1835	1403	3238	-3.1%
<b>POSTGRADUATE MEDICAL EDUCATION</b> <sup>12</sup>	185	312	497	0	0	0	185	312	497	206	288	494	0	0	0	206	288	494	0.6%
<b>TOTAL STUDENTS</b>	<b>10884</b>	<b>9162</b>	<b>20046</b>	<b>3415</b>	<b>1903</b>	<b>5318</b>	<b>14299</b>	<b>11065</b>	<b>25364</b>	<b>11019</b>	<b>9197</b>	<b>20216</b>	<b>3285</b>	<b>2017</b>	<b>5302</b>	<b>14304</b>	<b>11214</b>	<b>25518</b>	<b>-0.6%</b>

**Notes:**

- The Internationally Educated Agriologist Pilot program (IEAP) was introduced in Fall Term 2007.
- St. Boniface College students are included in headcounts when registered in courses at the University of Manitoba.
- In Winter Term 2009 (at March 1st), there were 95 Joint Masters Program students in the programs shared by the University of Manitoba and the University of Winnipeg (112 in Winter Term 2008). Based on workload calculations, the following JIMPs have been reported under the University of Manitoba:  

	Winter Term 2009	Winter Term 2008		
FT	PT	FT	PT	
In the Faculty of Arts				
History	32	6	34	6
Public Administration	8	15	14	13
Religion	5	0	7	0
Total	45	21	55	19
- Transfer credit programs for graduates of the Business Administration diploma programs at École technique et professionnelle (ÉTP) and Assiniboine (ACC) and Red River (RRR) Colleges.
- B.Sc. (Dentistry) (Medicine) are second and third-year Dental and Medical students who registered for the B.Sc. programs in the summer term. Includes all students active in the program.
- Students who are enrolled in the integrated B.H.Ecol/B.Ed. program are shown in the Faculty of Human Ecology for years 3 and 4 and in Education for year 5.
- Enrollment in the integrated B.Mus/B.Ed. program is shown in Music for years 3 and 4 and in Education for year 5.
- Diploma in Aboriginal Environmental Stewardship new in Winter Term 2009.
- The Ph.D. in Applied Health Sciences is offered jointly by Human Ecology, Kinesiology and Recreation Management, Nursing and the School of Medical Rehabilitation.
- Includes students in the After Degree program in Family Social Sciences, new in Fall Term 2008.
- Includes students in the Physician Assistant Education program, introduced in Fall Term 2008.
- Postgraduate Medical Education students are physicians who have completed their undergraduate medical degree who are now registered in clinical residency programs.
- The Faculty of Music changed its name to the Marcel A. Desautels Faculty of Music in 2008.
- Bachelor of Jazz Studies new in Fall Term 2008.
- Students entering the baccalaureate nursing program may take courses at alternate sites. Enrolments shown in this table reflect students registered in U of M courses only.
- Students apply to Nursing once first-year studies are complete. First-year students are now admitted to Extended Education as special students.
- The U of M offers selected courses, and the majority of fourth-year courses, for the University College of the North via distance education modalities.
- The Inner-City Social Work program was previously reported as Winnipeg Education Centre.
- The University 1 program was introduced in 1998-99. Most "new" students, with limited or no university experience, have registered under this program. Students must complete 24 credit hours under University 1 (and may complete up to 30) before transferring into a degree program. Beginning in 2007, the requirements to transit changed requiring a minimum GPA of 2.0.
- A new methodology was used to determine new and continuing students in Winter Term 2009. The Winter Term 2008 data was revised for comparability.
- Graduate figures for Winter Term 2008 include students that were cancelled for non payment of fees.

### GRADUATE ENROLMENT BY PROGRAM <sup>1</sup> As at November 1 Fall Term 2008

Area of Study	Ph.D.		Masters		Pre-Masters		Occasional <sup>2</sup>		Total			
	Full-time		Part-time		Full-time		Part-time		Full-time		Part-time	
	Female	Male	Female	Male	Female	Male	Female	Male	Female	Male	Female	Male
	All	All	All	All	All	All	All	All	All	All	All	All
<b>Agricultural &amp; Food Sciences</b>												
Agribusiness and Agric. Econ.	0	0	0	0	1	0	0	0	0	0	0	0
Animal Science	6	5	0	0	0	0	0	0	0	0	0	0
Biosystems Engineering	4	18	1	0	0	0	0	0	0	0	0	0
Entomology	1	5	0	0	0	0	0	0	0	0	0	0
Food Science	0	0	0	0	0	0	0	0	0	0	0	0
Plant Science	5	15	0	0	0	0	0	0	0	0	0	0
Soil Science	4	4	0	0	0	0	0	0	0	0	0	0
<b>Subtotal</b>	<b>20</b>	<b>47</b>	<b>1</b>	<b>1</b>	<b>4</b>	<b>0</b>	<b>1</b>	<b>0</b>	<b>0</b>	<b>0</b>	<b>0</b>	<b>1</b>
<b>Architecture</b>												
Architecture	0	0	0	0	0	0	7	9	0	0	0	0
City Planning	0	0	0	0	0	0	0	0	0	0	0	0
Design and Planning <sup>3</sup>	0	1	0	0	0	0	0	0	0	0	0	0
Interior Design	0	0	0	0	1	0	9	1	0	0	0	0
Landscape Architecture	0	0	0	0	0	0	1	1	0	0	0	0
<b>Subtotal</b>	<b>0</b>	<b>1</b>	<b>0</b>	<b>0</b>	<b>2</b>	<b>16</b>	<b>11</b>	<b>0</b>	<b>0</b>	<b>0</b>	<b>0</b>	<b>2</b>
<b>Arts <sup>4</sup></b>												
Anthropology	11	4	0	0	1	0	0	0	0	0	0	0
Classics	0	0	0	0	0	0	0	0	0	0	0	0
Economics	8	12	0	0	1	3	2	0	0	0	6	0
English	17	2	0	0	11	2	2	2	1	0	0	0
French	2	2	0	0	1	0	1	0	0	0	0	0
German & Slavic Studies	0	0	0	0	0	0	0	0	0	0	0	0
History	3	6	0	0	18	3	3	2	1	2	1	0
Icelandic Studies	0	0	0	0	2	1	0	0	0	0	0	0
Linguistics	2	2	1	0	4	1	0	0	0	0	0	0
Native Studies	0	0	0	0	8	4	0	0	0	0	0	0
Philosophy	0	0	0	0	2	7	0	0	0	0	0	0
Political Studies	0	0	0	0	8	13	3	4	0	3	1	2
Psychology	62	16	2	1	31	7	0	0	0	0	0	0
School Psychology	0	0	0	0	15	3	0	0	0	0	0	0
Public Administration <sup>5</sup>	0	0	0	0	8	5	11	7	0	0	0	0
Religion	2	5	0	0	2	2	0	0	1	0	0	0
Sociology	1	4	1	0	9	6	1	2	2	0	0	1
<b>Subtotal</b>	<b>108</b>	<b>53</b>	<b>4</b>	<b>1</b>	<b>163</b>	<b>103</b>	<b>28</b>	<b>18</b>	<b>12</b>	<b>10</b>	<b>6</b>	<b>3</b>
<b>Canadian Studies (CUSB)<sup>6</sup></b>												
<b>Subtotal</b>	<b>0</b>	<b>0</b>	<b>0</b>	<b>0</b>	<b>0</b>	<b>0</b>	<b>0</b>	<b>0</b>	<b>0</b>	<b>0</b>	<b>0</b>	<b>0</b>
<b>Total</b>	<b>17</b>	<b>11</b>	<b>0</b>	<b>0</b>	<b>17</b>	<b>11</b>	<b>4</b>	<b>0</b>	<b>0</b>	<b>0</b>	<b>0</b>	<b>0</b>
<b>Full-time</b>	<b>16</b>	<b>10</b>	<b>1</b>	<b>1</b>	<b>16</b>	<b>10</b>	<b>1</b>	<b>0</b>	<b>0</b>	<b>0</b>	<b>0</b>	<b>0</b>
<b>Part-time</b>	<b>1</b>	<b>1</b>	<b>0</b>	<b>0</b>	<b>1</b>	<b>1</b>	<b>3</b>	<b>0</b>	<b>0</b>	<b>0</b>	<b>0</b>	<b>0</b>
<b>Female</b>	<b>10</b>	<b>6</b>	<b>0</b>	<b>0</b>	<b>10</b>	<b>6</b>	<b>0</b>	<b>0</b>	<b>0</b>	<b>0</b>	<b>0</b>	<b>0</b>
<b>Male</b>	<b>7</b>	<b>5</b>	<b>0</b>	<b>0</b>	<b>7</b>	<b>5</b>	<b>0</b>	<b>0</b>	<b>0</b>	<b>0</b>	<b>0</b>	<b>0</b>
<b>Female</b>	<b>28</b>	<b>28</b>	<b>1</b>	<b>1</b>	<b>28</b>	<b>28</b>	<b>1</b>	<b>0</b>	<b>0</b>	<b>0</b>	<b>0</b>	<b>0</b>
<b>Male</b>	<b>9</b>	<b>5</b>	<b>0</b>	<b>0</b>	<b>9</b>	<b>5</b>	<b>0</b>	<b>0</b>	<b>0</b>	<b>0</b>	<b>0</b>	<b>0</b>
<b>Female</b>	<b>15</b>	<b>4</b>	<b>0</b>	<b>0</b>	<b>15</b>	<b>4</b>	<b>0</b>	<b>0</b>	<b>0</b>	<b>0</b>	<b>0</b>	<b>0</b>
<b>Male</b>	<b>18</b>	<b>22</b>	<b>0</b>	<b>0</b>	<b>18</b>	<b>22</b>	<b>0</b>	<b>0</b>	<b>0</b>	<b>0</b>	<b>0</b>	<b>0</b>
<b>Female</b>	<b>14</b>	<b>11</b>	<b>0</b>	<b>0</b>	<b>14</b>	<b>11</b>	<b>0</b>	<b>0</b>	<b>0</b>	<b>0</b>	<b>0</b>	<b>0</b>
<b>Male</b>	<b>101</b>	<b>91</b>	<b>2</b>	<b>6</b>	<b>101</b>	<b>91</b>	<b>2</b>	<b>6</b>	<b>20</b>	<b>20</b>	<b>2</b>	<b>6</b>
<b>Female</b>	<b>27</b>	<b>45</b>	<b>0</b>	<b>0</b>	<b>27</b>	<b>45</b>	<b>0</b>	<b>0</b>	<b>0</b>	<b>0</b>	<b>0</b>	<b>0</b>
<b>Male</b>	<b>26</b>	<b>33</b>	<b>0</b>	<b>1</b>	<b>26</b>	<b>33</b>	<b>0</b>	<b>1</b>	<b>0</b>	<b>0</b>	<b>0</b>	<b>1</b>
<b>Female</b>	<b>0</b>	<b>1</b>	<b>0</b>	<b>0</b>	<b>0</b>	<b>1</b>	<b>0</b>	<b>0</b>	<b>0</b>	<b>0</b>	<b>0</b>	<b>0</b>
<b>Male</b>	<b>41</b>	<b>4</b>	<b>0</b>	<b>1</b>	<b>41</b>	<b>4</b>	<b>0</b>	<b>1</b>	<b>0</b>	<b>0</b>	<b>0</b>	<b>1</b>
<b>Female</b>	<b>37</b>	<b>14</b>	<b>0</b>	<b>0</b>	<b>37</b>	<b>14</b>	<b>0</b>	<b>0</b>	<b>0</b>	<b>0</b>	<b>0</b>	<b>0</b>
<b>Male</b>	<b>131</b>	<b>97</b>	<b>0</b>	<b>2</b>	<b>131</b>	<b>97</b>	<b>0</b>	<b>2</b>	<b>16</b>	<b>11</b>	<b>0</b>	<b>0</b>
<b>Female</b>	<b>28</b>	<b>9</b>	<b>1</b>	<b>0</b>	<b>28</b>	<b>9</b>	<b>1</b>	<b>0</b>	<b>0</b>	<b>0</b>	<b>0</b>	<b>0</b>
<b>Male</b>	<b>0</b>	<b>3</b>	<b>0</b>	<b>0</b>	<b>0</b>	<b>3</b>	<b>0</b>	<b>0</b>	<b>0</b>	<b>0</b>	<b>0</b>	<b>0</b>
<b>Female</b>	<b>13</b>	<b>23</b>	<b>6</b>	<b>1</b>	<b>13</b>	<b>23</b>	<b>6</b>	<b>1</b>	<b>3</b>	<b>2</b>	<b>0</b>	<b>0</b>
<b>Male</b>	<b>30</b>	<b>15</b>	<b>3</b>	<b>1</b>	<b>30</b>	<b>15</b>	<b>3</b>	<b>1</b>	<b>0</b>	<b>0</b>	<b>0</b>	<b>0</b>
<b>Female</b>	<b>10</b>	<b>2</b>	<b>1</b>	<b>0</b>	<b>10</b>	<b>2</b>	<b>1</b>	<b>0</b>	<b>0</b>	<b>0</b>	<b>0</b>	<b>0</b>
<b>Male</b>	<b>23</b>	<b>25</b>	<b>5</b>	<b>4</b>	<b>23</b>	<b>25</b>	<b>5</b>	<b>4</b>	<b>0</b>	<b>0</b>	<b>0</b>	<b>0</b>
<b>Female</b>	<b>2</b>	<b>1</b>	<b>1</b>	<b>0</b>	<b>2</b>	<b>1</b>	<b>1</b>	<b>0</b>	<b>0</b>	<b>0</b>	<b>0</b>	<b>0</b>
<b>Male</b>	<b>7</b>	<b>3</b>	<b>1</b>	<b>1</b>	<b>7</b>	<b>3</b>	<b>1</b>	<b>1</b>	<b>0</b>	<b>0</b>	<b>0</b>	<b>0</b>
<b>Female</b>	<b>8</b>	<b>4</b>	<b>0</b>	<b>0</b>	<b>8</b>	<b>4</b>	<b>0</b>	<b>0</b>	<b>0</b>	<b>0</b>	<b>0</b>	<b>0</b>
<b>Male</b>	<b>8</b>	<b>16</b>	<b>4</b>	<b>8</b>	<b>8</b>	<b>16</b>	<b>4</b>	<b>8</b>	<b>0</b>	<b>0</b>	<b>0</b>	<b>0</b>
<b>Female</b>	<b>95</b>	<b>23</b>	<b>5</b>	<b>2</b>	<b>95</b>	<b>23</b>	<b>5</b>	<b>2</b>	<b>0</b>	<b>0</b>	<b>0</b>	<b>0</b>
<b>Male</b>	<b>15</b>	<b>3</b>	<b>0</b>	<b>0</b>	<b>15</b>	<b>3</b>	<b>0</b>	<b>0</b>	<b>0</b>	<b>0</b>	<b>0</b>	<b>0</b>
<b>Female</b>	<b>8</b>	<b>5</b>	<b>11</b>	<b>7</b>	<b>8</b>	<b>5</b>	<b>11</b>	<b>7</b>	<b>0</b>	<b>0</b>	<b>0</b>	<b>0</b>
<b>Male</b>	<b>5</b>	<b>7</b>	<b>0</b>	<b>1</b>	<b>5</b>	<b>7</b>	<b>0</b>	<b>1</b>	<b>0</b>	<b>0</b>	<b>0</b>	<b>0</b>
<b>Female</b>	<b>24</b>	<b>15</b>	<b>7</b>	<b>2</b>	<b>24</b>	<b>15</b>	<b>7</b>	<b>2</b>	<b>0</b>	<b>0</b>	<b>0</b>	<b>0</b>
<b>Male</b>	<b>5</b>	<b>5</b>	<b>0</b>	<b>0</b>	<b>5</b>	<b>5</b>	<b>0</b>	<b>0</b>	<b>0</b>	<b>0</b>	<b>0</b>	<b>0</b>
<b>Female</b>	<b>285</b>	<b>166</b>	<b>47</b>	<b>27</b>	<b>285</b>	<b>166</b>	<b>47</b>	<b>27</b>	<b>2</b>	<b>0</b>	<b>0</b>	<b>0</b>
<b>Male</b>	<b>108</b>	<b>53</b>	<b>4</b>	<b>1</b>	<b>108</b>	<b>53</b>	<b>4</b>	<b>1</b>	<b>12</b>	<b>10</b>	<b>6</b>	<b>3</b>

**GRADUATE ENROLMENT BY PROGRAM - FALL TERM 2008 (Continued)**

Area of Study	Ph.D.		Masters				Pre-Masters				Occasional <sup>2</sup>				Total						
	Full-time		Part-time		Full-time		Part-time		Full-time		Part-time		Full-time		Part-time		Full-time		Part-time		
	Female	Male	Female	Male	Female	Male	Female	Male	Female	Male	Female	Male	Female	Male	Female	Male	Female	Male	Female	Male	
<b>Business, Asper School of</b>																					
Management	12	10	0	0	0	0	0	0	0	0	0	0	0	0	0	0	0	0	0	0	0
Management Interdisciplinary	0	0	0	0	33	49	29	41	0	0	0	0	0	0	0	0	0	0	0	0	0
<b>Subtotal</b>	<b>12</b>	<b>10</b>	<b>0</b>	<b>0</b>	<b>33</b>	<b>49</b>	<b>29</b>	<b>41</b>	<b>0</b>	<b>0</b>	<b>0</b>	<b>0</b>	<b>0</b>	<b>0</b>	<b>0</b>	<b>0</b>	<b>0</b>	<b>0</b>	<b>0</b>	<b>0</b>	<b>0</b>
<b>Dentistry</b>																					
Oral & Maxillofacial Surgery	0	0	0	0	0	0	1	0	0	0	0	0	0	0	0	0	0	0	0	0	1
Oral Biology	0	0	0	0	5	3	0	0	0	0	0	0	0	0	0	0	0	0	0	0	8
Periodontics	0	0	0	0	2	2	0	0	0	0	0	0	0	0	0	0	0	0	0	0	4
Preventive Dental Sciences	0	0	0	0	4	5	0	0	0	0	0	0	0	0	0	0	0	0	0	0	9
<b>Subtotal</b>	<b>0</b>	<b>0</b>	<b>0</b>	<b>0</b>	<b>11</b>	<b>11</b>	<b>0</b>	<b>0</b>	<b>0</b>	<b>0</b>	<b>0</b>	<b>0</b>	<b>0</b>	<b>0</b>	<b>0</b>	<b>0</b>	<b>0</b>	<b>0</b>	<b>0</b>	<b>0</b>	<b>22</b>
<b>Education</b>																					
Education	0	0	0	0	0	0	0	0	0	0	0	0	0	0	0	0	0	0	0	0	0
Ad Hoc	15	9	11	0	0	0	0	0	0	0	0	0	0	0	0	0	0	0	0	0	35
Administration	7	2	1	1	0	0	0	0	0	0	0	0	0	0	0	0	0	0	0	0	11
Language and Literature	6	1	2	1	0	0	0	0	0	0	0	0	0	0	0	0	0	0	0	0	10
<b>Educ Admin, Fndns &amp; Psychology</b>																					
Adult & Post Secondary Educ.	0	0	0	0	0	0	0	6	5	0	0	0	0	0	0	0	0	0	0	0	11
Adult Education	0	0	0	0	1	0	3	1	0	0	0	0	0	0	0	0	0	0	0	0	5
Counsellor Education	0	0	0	0	1	0	10	3	0	0	0	0	0	0	0	0	0	0	0	0	14
Education Administration	0	0	0	0	10	1	13	4	0	0	0	0	0	0	0	0	0	0	0	0	28
Inclusive Special Education	0	0	0	0	3	4	48	29	0	0	0	0	0	0	0	0	0	0	0	0	84
Post Secondary Education	0	0	0	0	0	0	1	0	0	0	0	0	0	0	0	0	0	0	0	0	7
Social Foundations of Educ.	0	0	0	0	2	2	9	5	0	0	0	0	0	0	0	0	0	0	0	0	18
<b>Curriculum, Teaching &amp; Learning</b>																					
English as a Second Language	0	0	0	0	3	1	22	6	0	0	0	0	0	0	0	0	0	0	0	0	33
General Curriculum	0	0	0	0	4	0	5	1	0	0	0	0	0	0	0	0	0	0	0	0	10
Language and Literacy	0	0	0	0	6	1	17	12	0	0	0	0	0	0	0	0	0	0	0	0	36
Second Language Education	0	0	0	0	2	0	20	2	0	0	0	0	0	0	0	0	0	0	0	0	24
Education (CUSB) <sup>7</sup>	0	0	0	0	4	1	3	0	0	0	0	0	0	0	0	0	0	0	0	0	8
<b>Subtotal</b>	<b>28</b>	<b>12</b>	<b>14</b>	<b>2</b>	<b>60</b>	<b>31</b>	<b>196</b>	<b>80</b>	<b>1</b>	<b>0</b>	<b>1</b>	<b>0</b>	<b>0</b>	<b>0</b>	<b>0</b>	<b>0</b>	<b>0</b>	<b>0</b>	<b>0</b>	<b>0</b>	<b>72</b>
<b>Engineering</b>																					
Civil Engineering	4	34	0	2	7	30	4	10	0	0	0	0	0	0	0	0	0	0	0	0	93
Electrical and Computer Eng	11	53	1	8	10	41	2	9	0	0	0	0	0	0	0	0	0	0	0	0	137
Mechanical & Manufacturing Eng	5	35	0	2	4	29	1	3	0	0	0	0	0	0	0	0	0	0	0	0	79
<b>Subtotal</b>	<b>20</b>	<b>122</b>	<b>1</b>	<b>12</b>	<b>21</b>	<b>100</b>	<b>7</b>	<b>22</b>	<b>0</b>	<b>0</b>	<b>0</b>	<b>0</b>	<b>0</b>	<b>0</b>	<b>0</b>	<b>0</b>	<b>0</b>	<b>0</b>	<b>0</b>	<b>0</b>	<b>309</b>
<b>Environment, Earth and Resources, Clayton H. Riddell, Faculty of</b>																					
Environment and Geography	0	0	0	0	0	0	0	0	0	0	0	0	0	0	0	0	0	0	0	0	56
Geography	8	18	1	1	0	0	0	0	0	0	0	0	0	0	0	0	0	0	0	0	28
Geological Sciences	3	1	0	0	3	5	1	2	0	0	0	0	0	0	0	0	0	0	0	0	15
Natural Resources & Env Mgmt	8	11	0	1	0	0	0	0	0	0	0	0	0	0	0	0	0	0	0	0	20
Natural Resources Institute	0	0	0	0	32	28	3	2	0	0	0	0	0	0	0	0	0	0	0	0	65
<b>Subtotal</b>	<b>19</b>	<b>30</b>	<b>1</b>	<b>2</b>	<b>67</b>	<b>50</b>	<b>7</b>	<b>8</b>	<b>0</b>	<b>0</b>	<b>0</b>	<b>0</b>	<b>0</b>	<b>0</b>	<b>0</b>	<b>0</b>	<b>0</b>	<b>0</b>	<b>0</b>	<b>0</b>	<b>184</b>

Continued

**GRADUATE ENROLMENT BY PROGRAM - FALL TERM 2008 (Continued)**

Area of Study	Ph.D.		Masters		Pre-Masters		Occasional <sup>2</sup>		Total			
	Full-time		Part-time		Full-time		Part-time		Full-time		Part-time	
	Female	Male	Female	Male	Female	Male	Female	Male	Female	Male	Female	Male
<b>Graduate Studies</b>												
Applied Health Sciences <sup>8</sup>	10	0	2	0	0	0	0	0	0	0	0	0
Cancer Control <sup>9</sup>	0	0	1	0	0	0	0	0	0	0	0	0
Disability Studies	0	0	0	0	5	6	8	0	0	0	0	0
Food & Nutritional Sciences	6	6	1	0	0	0	0	0	0	0	0	0
Interdisciplinary Program <sup>10</sup>	6	1	0	1	0	0	0	0	0	0	0	0
Peace & Conflict Studies	9	5	0	0	1	0	0	0	0	0	0	0
<b>Subtotal</b>	<b>31</b>	<b>12</b>	<b>4</b>	<b>1</b>	<b>6</b>	<b>6</b>	<b>8</b>	<b>0</b>	<b>0</b>	<b>0</b>	<b>0</b>	<b>0</b>
<b>Human Ecology</b>												
Family Social Sciences	0	0	0	0	10	0	7	0	0	0	0	0
Human Nutritional Sciences	0	0	0	0	17	1	1	0	0	0	0	0
Textile Sciences	0	0	0	0	2	0	0	0	0	0	0	0
<b>Subtotal</b>	<b>0</b>	<b>0</b>	<b>0</b>	<b>0</b>	<b>29</b>	<b>1</b>	<b>8</b>	<b>0</b>	<b>0</b>	<b>0</b>	<b>0</b>	<b>0</b>
<b>Kinesiology &amp; Recreation Management</b>												
Kinesiology <sup>11</sup>	0	0	0	0	5	2	0	0	0	0	0	0
Physical Education <sup>11</sup>	0	0	0	0	2	7	1	0	0	0	0	0
Recreation Studies	0	0	0	0	4	2	1	3	1	0	0	0
<b>Subtotal</b>	<b>0</b>	<b>0</b>	<b>0</b>	<b>0</b>	<b>11</b>	<b>11</b>	<b>2</b>	<b>3</b>	<b>1</b>	<b>0</b>	<b>0</b>	<b>0</b>
<b>Law</b>												
Law	0	0	0	0	1	2	0	0	0	0	0	0
<b>Subtotal</b>	<b>0</b>	<b>0</b>	<b>0</b>	<b>0</b>	<b>1</b>	<b>2</b>	<b>0</b>	<b>0</b>	<b>0</b>	<b>0</b>	<b>0</b>	<b>0</b>
<b>Medical Rehabilitation</b>												
Medical Rehabilitation	0	0	0	0	6	3	10	3	0	0	0	0
Occupational Therapy	0	0	0	0	96	10	0	0	0	0	0	0
<b>Subtotal</b>	<b>0</b>	<b>0</b>	<b>0</b>	<b>0</b>	<b>102</b>	<b>13</b>	<b>10</b>	<b>3</b>	<b>0</b>	<b>0</b>	<b>0</b>	<b>0</b>
<b>Medicine</b>												
Biochem. and Medical Genetics	9	10	0	0	13	4	1	1	0	1	0	0
Community Health Sciences	11	6	10	0	21	4	7	5	0	0	0	1
Diploma, Community Health Sciences <sup>12</sup>	0	0	0	0	1	1	0	0	0	0	0	0
Human Anatomy & Cell Science	3	4	0	0	7	3	0	0	0	0	0	0
Immunology	3	5	0	0	7	4	0	0	0	0	0	0
Medical Microbiology	18	15	0	0	25	15	0	0	0	0	0	0
Pathology	0	0	0	0	4	0	0	0	0	0	0	0
Pharmacology & Therapeutics	5	7	0	0	6	1	0	0	0	0	0	0
Physician Assistant Education <sup>13</sup>	0	0	0	0	10	2	0	0	0	0	0	0
Physiology	16	9	1	1	10	9	1	0	0	0	0	0
Surgery	0	0	0	0	0	1	0	0	0	0	0	0
<b>Subtotal</b>	<b>65</b>	<b>56</b>	<b>11</b>	<b>1</b>	<b>104</b>	<b>44</b>	<b>9</b>	<b>6</b>	<b>0</b>	<b>1</b>	<b>1</b>	<b>0</b>
<b>Music, Marcel A. Desautels Faculty of<sup>14</sup></b>												
Composition	0	0	0	0	1	0	0	0	0	0	0	0
Conducting	0	0	0	0	2	2	1	0	0	0	0	0
Music	0	0	0	0	0	1	0	0	0	0	0	0
Performance	0	0	0	0	6	6	0	0	0	0	0	0
<b>Subtotal</b>	<b>0</b>	<b>0</b>	<b>0</b>	<b>0</b>	<b>9</b>	<b>9</b>	<b>1</b>	<b>0</b>	<b>0</b>	<b>0</b>	<b>0</b>	<b>0</b>

Continued

## GRADUATE ENROLMENT BY PROGRAM - FALL TERM 2008 (Continued)

Area of Study	Ph.D.		Masters				Pre-Masters				Occasional <sup>2</sup>				Total						
	Full-time		Part-time		Full-time		Part-time		Full-time		Part-time		Full-time		Part-time		Total				
	Female	Male	Female	Male	Female	Male	Female	Male	Female	Male	Female	Male	Female	Male	Female	Male	Female	Male			
<b>Nursing</b>	0	0	0	0	32	4	51	3	0	0	0	0	0	0	0	0	32	4	51	3	90
<b>Subtotal</b>	0	0	0	0	32	4	51	3	0	0	0	0	0	0	0	0	32	4	51	3	90
<b>Pharmacy</b>	6	4	0	0	2	2	1	0	0	0	0	0	0	0	0	0	8	6	1	0	15
<b>Subtotal</b>	6	4	0	0	2	2	1	0	0	0	0	0	0	0	0	0	8	6	1	0	15
<b>Science</b>	3	9	1	0	6	8	2	0	0	0	0	0	0	0	1	0	9	17	4	0	30
Botany	6	12	0	0	2	16	0	0	0	0	1	0	0	0	0	0	8	28	0	1	37
Chemistry	2	13	0	1	6	31	0	3	0	0	1	1	0	0	0	0	8	44	1	5	58
Computer Science	1	4	0	0	2	6	0	0	0	0	0	0	0	0	0	0	3	10	0	0	13
Mathematics	8	9	0	0	4	13	0	0	0	0	0	0	0	0	0	0	12	22	0	0	34
Microbiology	8	15	0	0	4	12	0	0	0	0	0	0	0	1	0	0	12	27	1	0	40
Physics and Astronomy	5	4	0	0	7	7	0	0	0	0	0	0	0	0	0	0	12	11	0	0	23
Statistics	6	9	0	1	11	5	0	0	0	0	0	0	0	0	0	0	17	14	0	1	32
Zoology	39	75	1	2	42	98	2	3	0	0	1	2	0	0	2	0	81	173	6	7	267
<b>Subtotal</b>	39	75	1	2	42	98	2	3	0	0	1	2	0	0	2	0	81	173	6	7	267
<b>Social Work</b>	0	0	0	0	31	7	48	11	0	0	0	0	0	0	0	0	31	7	48	11	97
Social - Clinical Intervention	0	0	0	0	11	3	8	7	0	0	0	0	0	0	0	0	11	3	8	7	29
Social Services Admin.	10	4	1	0	5	1	6	0	0	0	17	2	0	0	3	1	15	5	27	3	50
Social Work	0	0	0	0	2	0	10	1	0	0	0	0	0	0	0	0	2	0	10	1	13
Social Work Distance	10	4	1	0	49	11	72	19	0	0	17	2	0	0	3	1	59	15	93	22	189
<b>Subtotal</b>	10	4	1	0	49	11	72	19	0	0	17	2	0	0	3	1	59	15	93	22	189
<b>Total</b>	358	426	38	22	938	673	431	212	32	23	27	8	2	0	23	11	1330	1122	519	253	3224

1. Graduate figures include students continuing in a course or thesis over more than one term.

2. Occasional student category includes visiting graduate students.

3. Ph.D. in Design and Planning is new.

4. At November 1 (Fall Term 2008), there were 109 Joint Master's Program students in the programs shared by the University of Manitoba and the University of Winnipeg.

Based on workload calculations, the following JMPs have been reported under the University of Manitoba:

In the Faculty of Arts	Fall Term 2008		Fall Term 2007	
	FT	PT	FT	PT
History	36	6	36	7
Public Administration	13	18	18	14
Religion	4	0	7	0
Total	53	24	61	21

5. Public Administration previously reported under Graduate Studies.

6. Includes students in the Canadian Studies program at St. Boniface taking courses at the U of M.

7. Includes students in the Education program at St. Boniface taking courses at the U of M.

8. Applied Health Sciences is a new Ph.D. program in Fall Term 2007 offered jointly by Human Ecology, Kinesiology and Recreation Management, Nursing and the School of Medical Rehabilitation.

9. Interdisciplinary Ph.D. program in Cancer Control is shared between the Faculty of Nursing and the Department of Community Health Sciences.

10. Effective 2003, newly admitted students in interdisciplinary graduate programs are reflected in the Faculty of their advisor.

11. Physical Education renamed Kinesiology in 2008. Students admitted in 2008 and later are reflected under Kinesiology; those admitted earlier remain under Physical Education.

12. Includes those students taking a Diploma in Population Health.

13. Physician Assistant Education Program new in Fall Term 2008.

14. Faculty of Music renamed the Marcel A. Desautels Faculty of Music in 2008.



**GRADUATE ENROLMENT BY PROGRAM<sup>1</sup>**  
**As at March 1**  
**Winter Term 2009**

Area of Study	Ph.D.		Masters				Pre-Masters				Occasional <sup>2</sup>				Total			
	Full-time		Part-time		Full-time		Part-time		Full-time		Part-time		Full-time		Part-time		Total	
	Female	Male	Female	Male	Female	Male	Female	Male	Female	Male	Female	Male	Female	Male	Female	Male	Female	Male
<b>Agricultural &amp; Food Sciences</b>																		
Agribusiness and Agric. Econ.	0	0	0	0	0	1	0	0	0	0	0	0	0	0	0	0	17	10
Animal Science	6	6	0	0	9	3	0	0	0	0	1	1	0	0	0	0	15	9
Biosystems Engineering	5	16	1	0	7	11	0	1	0	0	0	0	0	0	0	12	27	
Entomology	1	5	0	0	9	0	0	0	0	0	0	0	0	0	0	10	5	
Food Science	5	0	0	0	17	3	0	0	0	0	0	0	0	0	0	17	3	
Plant Science	5	15	0	0	14	6	0	3	0	0	0	0	0	0	0	19	21	
Soil Science	4	6	0	0	11	4	0	0	0	0	0	0	0	0	0	15	10	
<b>Subtotal</b>	<b>21</b>	<b>48</b>	<b>1</b>	<b>0</b>	<b>84</b>	<b>37</b>	<b>0</b>	<b>5</b>	<b>0</b>	<b>0</b>	<b>1</b>	<b>1</b>	<b>0</b>	<b>0</b>	<b>0</b>	<b>105</b>	<b>85</b>	
<b>Architecture</b>																		
Architecture	0	0	0	0	18	33	0	0	7	7	0	0	0	0	0	25	40	
City Planning	0	0	0	0	25	28	0	1	0	0	0	0	0	0	0	25	28	
Design and Planning <sup>3</sup>	0	1	0	0	0	0	0	0	0	0	0	0	0	0	0	0	1	0
Interior Design	0	0	0	0	30	3	0	0	8	1	0	0	0	0	0	38	4	0
Landscape Architecture	0	0	0	0	35	11	0	0	0	1	0	0	0	0	0	36	12	0
<b>Subtotal</b>	<b>0</b>	<b>1</b>	<b>0</b>	<b>0</b>	<b>108</b>	<b>75</b>	<b>0</b>	<b>1</b>	<b>15</b>	<b>9</b>	<b>0</b>	<b>0</b>	<b>1</b>	<b>0</b>	<b>0</b>	<b>124</b>	<b>85</b>	
<b>Arts<sup>4</sup></b>																		
Anthropology	11	4	0	0	15	4	1	0	0	0	0	0	0	0	0	26	8	1
Classics	0	0	0	0	0	1	0	0	0	0	0	0	0	0	0	0	1	0
Economics	9	12	0	0	2	10	0	0	3	1	0	0	0	0	0	14	23	0
English	18	2	0	0	10	11	2	1	1	2	1	0	0	0	0	29	15	3
French	2	1	0	0	6	0	1	0	0	0	1	0	0	0	0	8	1	2
German & Slavic Studies	0	0	0	0	1	0	1	0	0	0	1	0	0	0	0	1	0	2
History	3	3	0	0	16	16	3	3	2	1	2	1	0	0	0	21	20	5
Icelandic Studies	0	0	0	0	1	1	0	0	1	0	0	0	0	0	0	2	1	0
Linguistics	2	2	1	0	4	0	0	1	0	0	0	0	0	0	0	6	2	1
Native Studies	0	0	0	0	8	5	1	0	0	0	0	0	0	0	0	8	5	1
Philosophy	0	0	0	0	2	6	0	0	0	0	0	0	0	0	0	2	6	0
Political Studies	0	0	0	0	5	13	2	5	0	3	0	2	0	0	0	5	16	2
Psychology	60	15	2	0	28	7	0	0	0	0	0	0	0	0	0	88	22	7
School Psychology	0	0	0	0	14	3	0	0	0	0	0	0	0	0	0	14	3	0
Public Administration <sup>5</sup>	0	0	0	0	5	3	10	5	0	0	0	0	0	0	0	5	3	10
Religion	2	6	0	0	2	3	0	0	1	0	0	0	0	0	0	5	9	0
Sociology	1	4	1	0	18	9	5	1	2	2	0	0	0	0	0	21	15	6
<b>Subtotal</b>	<b>108</b>	<b>49</b>	<b>4</b>	<b>0</b>	<b>142</b>	<b>96</b>	<b>26</b>	<b>16</b>	<b>10</b>	<b>9</b>	<b>5</b>	<b>3</b>	<b>0</b>	<b>0</b>	<b>0</b>	<b>260</b>	<b>154</b>	
Canadian Studies (CUSB) <sup>6</sup>	0	0	0	0	5	4	0	0	0	0	0	0	0	0	0	5	4	0
<b>Subtotal</b>	<b>0</b>	<b>0</b>	<b>0</b>	<b>0</b>	<b>4</b>	<b>0</b>	<b>0</b>	<b>0</b>	<b>0</b>	<b>0</b>	<b>0</b>	<b>0</b>	<b>0</b>	<b>0</b>	<b>0</b>	<b>40</b>	<b>23</b>	
<b>Total</b>	<b>210</b>	<b>210</b>	<b>210</b>	<b>210</b>	<b>210</b>	<b>210</b>	<b>210</b>	<b>210</b>	<b>210</b>	<b>210</b>	<b>210</b>	<b>210</b>	<b>210</b>	<b>210</b>	<b>210</b>	<b>210</b>	<b>210</b>	<b>210</b>

Continued

**GRADUATE ENROLMENT BY PROGRAM - WINTER TERM 2009 (Continued)**

Area of Study	Ph.D.		Masters		Pre-Masters		Occasional <sup>2</sup>		Total			
	Full-time		Part-time		Full-time		Part-time		Full-time		Part-time	
	Female	Male	Female	Male	Female	Male	Female	Male	Female	Male	Female	Male
<b>Business, Asper School of</b>												
Finance	0	0	0	0	0	0	0	0	0	0	1	0
Management	11	10	0	0	0	0	0	0	11	10	0	0
Management Interdisciplinary	0	0	0	0	32	45	29	45	0	0	30	45
<b>Subtotal</b>	<b>11</b>	<b>10</b>	<b>0</b>	<b>0</b>	<b>32</b>	<b>45</b>	<b>30</b>	<b>45</b>	<b>0</b>	<b>0</b>	<b>31</b>	<b>45</b>
<b>Dentistry</b>												
Oral & Maxillofacial Surgery	0	0	0	0	1	3	0	0	0	0	0	0
Oral Biology	0	0	0	0	4	1	0	0	0	0	0	0
Periodontics	0	0	0	0	2	2	0	0	0	0	0	0
Preventive Dental Sciences	0	0	0	0	4	5	0	0	4	5	0	0
<b>Subtotal</b>	<b>0</b>	<b>0</b>	<b>0</b>	<b>0</b>	<b>11</b>	<b>11</b>	<b>0</b>	<b>0</b>	<b>0</b>	<b>0</b>	<b>0</b>	<b>0</b>
<b>Education</b>												
Education	0	0	0	0	0	0	0	0	0	0	0	0
Ad Hoc	18	8	8	0	0	0	0	0	0	0	8	0
Administration	7	2	0	1	0	0	0	0	0	0	0	1
Language and Literature	6	0	2	1	0	0	0	0	0	0	2	1
<b>Educ Admin, Fndns &amp; Psychology</b>												
Adult & Post Secondary Educ.	0	0	0	0	0	0	7	5	0	0	0	5
Adult Education	0	0	0	0	1	0	3	1	0	0	0	3
Counsellor Education	0	0	0	0	1	0	11	3	0	0	11	3
Education Administration	0	0	0	0	10	0	10	4	0	0	10	4
Inclusive Special Education	0	0	0	0	3	3	46	31	0	0	3	46
Post Secondary Education	0	0	0	0	1	0	17	2	0	0	17	2
Social Foundations of Educ.	0	0	0	0	0	2	5	2	0	0	5	2
<b>Curriculum, Teaching &amp; Learning</b>												
English as a Second Language	0	0	0	0	2	2	27	5	0	0	2	2
General Curriculum	0	0	0	0	3	0	5	0	0	0	3	0
Language and Literacy	0	0	0	0	5	1	16	13	0	0	5	1
Second Language Education	0	0	0	0	2	0	18	2	0	0	2	0
Education (CUSB) <sup>7</sup>	0	0	0	0	26	23	16	7	0	0	26	23
<b>Subtotal</b>	<b>31</b>	<b>10</b>	<b>10</b>	<b>2</b>	<b>61</b>	<b>33</b>	<b>195</b>	<b>81</b>	<b>0</b>	<b>0</b>	<b>92</b>	<b>43</b>
<b>Engineering</b>												
Civil Engineering	5	32	0	3	8	31	4	12	0	0	13	63
Electrical and Computer Eng.	11	52	1	9	11	44	3	10	0	0	22	96
Mechanical & Manufacturing Eng.	4	36	0	1	7	26	1	2	0	0	11	62
<b>Subtotal</b>	<b>20</b>	<b>120</b>	<b>1</b>	<b>13</b>	<b>26</b>	<b>101</b>	<b>8</b>	<b>24</b>	<b>0</b>	<b>0</b>	<b>46</b>	<b>221</b>
<b>Environment, Earth and Resources</b>												
<b>Clayton H. Riddell, Faculty of</b>												
Environment and Geography	0	0	0	0	29	16	3	5	0	0	29	16
Geography	8	19	1	1	0	1	0	0	0	0	8	20
Geological Sciences	5	2	0	0	4	4	1	2	0	0	9	6
Natural Resources & Env Mgmt	11	13	0	1	0	0	0	0	0	0	11	13
Natural Resources Institute	0	0	0	0	26	22	4	2	0	0	26	22
<b>Subtotal</b>	<b>24</b>	<b>34</b>	<b>1</b>	<b>2</b>	<b>59</b>	<b>43</b>	<b>8</b>	<b>9</b>	<b>0</b>	<b>0</b>	<b>83</b>	<b>77</b>

Continued

## GRADUATE ENROLMENT BY PROGRAM - WINTER TERM 2009 (Continued)

Area of Study	Ph.D.		Masters				Pre-Masters				Occasional <sup>2</sup>				Total	
	Full-time		Part-time		Full-time		Part-time		Full-time		Part-time		Full-time		Part-time	
	Female	Male	Female	Male	Female	Male	Female	Male	Female	Male	Female	Male	Female	Male	Female	Male
<b>Graduate Studies</b>																
Applied Health Sciences <sup>8</sup>	11	0	1	0	0	0	0	0	0	0	0	0	0	0	1	0
Cancer Control <sup>9</sup>	0	0	1	0	0	0	0	0	0	0	0	0	0	0	1	0
Disability Studies	0	0	0	0	7	6	7	0	0	0	0	0	0	0	7	0
Food & Nutritional Sciences	8	8	1	0	0	0	0	0	0	0	0	0	0	8	1	0
Interdisciplinary Program <sup>10</sup>	6	1	0	0	0	0	0	0	0	0	0	0	0	6	1	0
Peace & Conflict Studies	11	5	0	0	1	0	0	0	0	0	0	1	0	12	5	1
<b>Subtotal</b>	<b>36</b>	<b>14</b>	<b>3</b>	<b>0</b>	<b>8</b>	<b>6</b>	<b>7</b>	<b>0</b>	<b>0</b>	<b>0</b>	<b>0</b>	<b>1</b>	<b>0</b>	<b>44</b>	<b>20</b>	<b>75</b>
<b>Human Ecology</b>																
Family Social Sciences	0	0	0	0	12	0	8	0	0	0	1	0	0	12	0	9
Human Nutritional Sciences	0	0	0	0	19	2	2	0	0	0	0	0	0	19	2	2
Textile Sciences	0	0	0	0	2	0	0	0	0	0	0	0	0	2	0	0
<b>Subtotal</b>	<b>0</b>	<b>0</b>	<b>0</b>	<b>0</b>	<b>33</b>	<b>2</b>	<b>10</b>	<b>0</b>	<b>0</b>	<b>0</b>	<b>1</b>	<b>0</b>	<b>0</b>	<b>33</b>	<b>2</b>	<b>46</b>
<b>Kinesiology &amp; Recreation Management</b>																
Kinesiology <sup>11</sup>	0	0	0	0	5	1	0	0	0	0	0	0	0	5	1	0
Physical Education <sup>11</sup>	0	0	0	0	2	7	0	0	0	0	0	0	0	2	7	0
Recreation Studies	0	0	0	0	4	1	2	2	1	0	0	0	0	5	1	2
<b>Subtotal</b>	<b>0</b>	<b>0</b>	<b>0</b>	<b>0</b>	<b>11</b>	<b>9</b>	<b>2</b>	<b>2</b>	<b>1</b>	<b>0</b>	<b>0</b>	<b>0</b>	<b>0</b>	<b>12</b>	<b>9</b>	<b>25</b>
<b>Law</b>																
Law	0	0	0	0	1	2	0	0	0	0	0	0	0	1	2	0
<b>Subtotal</b>	<b>0</b>	<b>0</b>	<b>0</b>	<b>0</b>	<b>1</b>	<b>2</b>	<b>0</b>	<b>0</b>	<b>0</b>	<b>0</b>	<b>0</b>	<b>0</b>	<b>0</b>	<b>1</b>	<b>2</b>	<b>3</b>
<b>Medical Rehabilitation</b>																
Medical Rehabilitation	0	0	0	0	7	4	9	3	0	0	0	0	0	7	4	9
Occupational Therapy	0	0	0	0	92	9	0	0	0	0	0	0	0	92	9	0
<b>Subtotal</b>	<b>0</b>	<b>0</b>	<b>0</b>	<b>0</b>	<b>99</b>	<b>13</b>	<b>9</b>	<b>3</b>	<b>0</b>	<b>0</b>	<b>0</b>	<b>0</b>	<b>0</b>	<b>99</b>	<b>13</b>	<b>124</b>
<b>Medicine</b>																
Biochem. and Medical Genetics	8	9	0	0	12	5	1	0	0	1	0	0	0	20	15	1
Community Health Sciences	9	6	10	0	22	5	7	5	0	0	0	2	1	31	11	19
Diploma, Community Health Sciences <sup>12</sup>	0	0	0	0	1	0	0	1	0	0	0	0	0	1	0	1
Human Anatomy & Cell Science	3	4	0	0	6	5	0	0	0	0	0	0	0	9	9	0
Immunology	2	5	0	0	6	5	0	0	0	0	0	0	0	8	10	0
Medical Microbiology	17	15	0	0	23	15	0	0	1	0	0	0	0	41	30	0
Pathology	0	0	0	0	4	0	0	0	0	0	0	0	0	4	0	0
Pharmacology & Therapeutics	4	8	0	0	6	1	0	0	0	0	0	0	0	10	9	0
Physician Assistant Education <sup>13</sup>	0	0	0	0	9	2	0	0	0	0	0	0	0	9	2	0
Physiology	17	9	1	2	10	10	1	1	0	0	0	0	0	27	19	2
Surgery	0	0	0	0	0	2	0	0	0	0	0	0	0	0	2	0
<b>Subtotal</b>	<b>60</b>	<b>56</b>	<b>11</b>	<b>2</b>	<b>99</b>	<b>50</b>	<b>9</b>	<b>7</b>	<b>1</b>	<b>1</b>	<b>0</b>	<b>2</b>	<b>1</b>	<b>160</b>	<b>107</b>	<b>299</b>
<b>Music, Marcel A. Desautels Faculty of<sup>14</sup></b>																
Composition	0	0	0	0	1	0	0	0	0	0	0	0	0	1	0	0
Conducting	0	0	0	0	2	2	1	0	0	0	0	0	0	2	2	1
Music	0	0	0	0	0	1	0	0	0	0	0	0	0	0	1	0
Performance	0	0	0	0	6	6	0	0	0	0	0	0	0	6	6	0
<b>Subtotal</b>	<b>0</b>	<b>0</b>	<b>0</b>	<b>0</b>	<b>9</b>	<b>9</b>	<b>1</b>	<b>0</b>	<b>0</b>	<b>0</b>	<b>0</b>	<b>0</b>	<b>0</b>	<b>9</b>	<b>9</b>	<b>19</b>

Continued

### GRADUATE ENROLMENT BY PROGRAM - WINTER TERM 2009 (Continued)

Area of Study	Ph.D.		Masters		Pre-Masters		Occasional <sup>2</sup>		Total				
	Full-time		Full-time		Full-time		Full-time		Full-time				
	Female	Male	Female	Male	Female	Male	Female	Male	Female	Male			
<b>Nursing</b>	0	0	0	0	0	0	0	0	28	4	47	3	82
<b>Subtotal</b>	0	0	0	0	0	0	0	0	28	4	47	3	82
<b>Pharmacy</b>	5	4	0	0	2	2	0	0	7	6	1	0	14
<b>Subtotal</b>	5	4	0	0	2	2	0	0	7	6	1	0	14
<b>Science</b>	4	7	1	0	4	8	0	0	8	15	3	1	27
Botany	6	11	0	0	3	18	0	0	9	30	0	0	39
Chemistry	2	15	0	1	6	29	0	0	8	44	1	6	60
Computer Science	3	4	0	0	2	6	0	0	5	10	0	0	15
Mathematics	6	8	0	0	5	12	0	0	11	20	0	0	31
Microbiology	7	14	0	0	3	10	0	0	10	24	0	0	34
Physics and Astronomy	4	5	0	0	6	7	0	0	10	12	0	0	22
Statistics	4	9	0	1	12	5	0	0	16	14	0	1	31
Zoology	36	73	1	2	41	95	2	6	78	169	4	8	259
<b>Subtotal</b>	362	423	33	21	900	645	428	218	1295	1088	498	256	3137
<b>Social Work</b>	0	0	0	0	27	9	0	0	27	9	48	11	95
Social - Clinical Intervention	0	0	0	0	10	2	0	0	10	2	7	4	23
Social Services Admin.	10	4	1	0	5	1	4	0	19	5	22	2	48
Social Work	0	0	0	0	4	0	14	1	4	0	14	1	19
Social Work Distance	10	4	1	0	46	12	73	16	60	16	91	18	185
<b>Subtotal</b>	362	423	33	21	900	645	428	218	1295	1088	498	256	3137

1. Graduate figures include students continuing in a course or thesis over more than one term.

2. Occasional student category includes visiting graduate students.

3. Ph.D. in Design and Planning is new.

4. As at Winter Term 2009 (March 1), there were 95 Joint Masters Program students in the programs shared by the University of Manitoba and the University of Winnipeg.

Based on workload calculations, the following JMPs have been reported under the University of Manitoba:

In the Faculty of Arts	Winter Term 2009		Winter Term 2008	
	FT	PT	FT	PT
History	32	6	34	6
Public Administration	8	15	14	13
Religion	5	0	7	0
Total	45	21	55	19

5. Public Administration previously reported under Graduate Studies.

6. Includes students in the Canadian Studies program at St. Boniface taking courses at the U of M.

7. Includes students in the Education program at St. Boniface taking courses at the U of M.

8. Applied Health Sciences is a new Ph.D. program in Fall Term 2007 offered jointly by Human Ecology, Kinesiology and Recreation Management, Nursing and the School of Medical Rehabilitation.

9. Interdisciplinary Ph.D. program in Cancer Control is shared between the Faculty of Nursing and the Department of Community Health Sciences.

10. Effective 2003, newly admitted students in interdisciplinary graduate programs are reflected in the Faculty of their advisor.

11. Physical Education renamed Kinesiology in 2008. Students admitted in 2008 and later are reflected under Kinesiology; those admitted earlier remain under Physical Education.

12. Includes those students taking a Diploma in Population Health.

13. Physician Assistant Education Program new in Fall Term 2008.

14. Faculty of Music renamed the Marcel A. Desautels Faculty of Music in 2008.

**GRADUATE ENROLMENT<sup>1</sup>**  
**PH.D. AND MASTERS STUDENTS BY AREA OF STUDY**  
 As at November 1  
 Fall Term 2008

Area of Study	Ph.D.		Masters		Total 2007	Total 2008	Total 2007	Total		Grand Total 2008	Grand Total 2007	Percent Change
	Full-time	Part-time	Full-time	Part-time				Full-time	Part-time			
<b>Agricultural &amp; Food Sciences</b>												
Agribusiness and Agric. Econ.	0	0	28	1		29		28	1	29		
Animal Science	11	11	14	0		14		25	0	25		
Biosystems Engineering	22	1	18	1		19		40	2	42		
Entomology	6	0	8	0		8		14	0	14		
Food Science	0	0	19	0		19		19	0	19		
Plant Science	20	1	20	2		22		40	3	43		
Soil Science	8	0	17	0		17		25	0	25		
<b>Subtotal</b>	<b>67</b>	<b>2</b>	<b>124</b>	<b>4</b>	<b>78</b>	<b>128</b>	<b>140</b>	<b>191</b>	<b>6</b>	<b>197</b>	<b>218</b>	<b>-9.6</b>
<b>Architecture</b>												
Architecture	0	0	56	0		56		56	0	56		
City Planning	0	0	59	1		60		59	1	60		
Design and Planning <sup>2</sup>	1	0	0	0		0		1	0	1		
Interior Design	0	0	35	1		36		35	1	36		
Landscape Architecture	0	0	50	0		50		50	0	50		
<b>Subtotal</b>	<b>1</b>	<b>0</b>	<b>200</b>	<b>2</b>	<b>0</b>	<b>202</b>	<b>210</b>	<b>201</b>	<b>2</b>	<b>203</b>	<b>210</b>	<b>-3.3</b>
<b>Arts<sup>3</sup></b>												
Anthropology	15	0	22	1		23		37	1	38		
Classics	0	0	3	0		3		3	0	3		
Economics	20	0	11	1		12		31	1	32		
English	19	0	22	3		25		41	3	44		
French	4	0	7	1		8		11	1	12		
German & Slavic Studies	0	0	2	1		3		2	1	3		
History	9	0	36	6		42		45	6	51		
Icelandic Studies	0	0	3	0		3		3	0	3		
Linguistics	4	1	5	1		6		9	2	11		
Native Studies	0	0	12	0		12		12	0	12		
Philosophy	0	0	9	0		9		9	0	9		
Political Studies	0	0	21	7		28		21	7	28		
Psychology	78	3	38	0		38		116	3	119		
School Psychology	0	0	18	0		18		18	0	18		
Public Administration <sup>4</sup>	0	0	13	18		31		13	18	31		
Religion	7	0	4	0		4		11	0	11		
Sociology	5	1	30	7		37		35	8	43		
Canadian Studies (CUSB) <sup>5</sup>	0	0	10	0		10		10	0	10		
<b>Subtotal</b>	<b>161</b>	<b>5</b>	<b>266</b>	<b>46</b>	<b>148</b>	<b>312</b>	<b>329</b>	<b>427</b>	<b>51</b>	<b>478</b>	<b>477</b>	<b>0.2</b>

Continued

GRADUATE ENROLMENT, PH.D. AND MASTERS STUDENTS BY AREA OF STUDY - FALL TERM (Continued)

Area of Study	Ph.D.		Masters		Total		Total		Grand		Percent Change
	Total		Total		Total		Total		Total		
	Full-time	Part-time	Full-time	Part-time	Full-time	Part-time	Full-time	Part-time	2008	2007	
<b>Business, Asper School of</b>											
Management	22	0	0	0	0	0	22	0	22	0	
Management Interdisciplinary	0	0	82	70	152	152	82	70	152	152	1.8
<b>Subtotal</b>	<b>22</b>	<b>0</b>	<b>82</b>	<b>70</b>	<b>152</b>	<b>152</b>	<b>104</b>	<b>70</b>	<b>174</b>	<b>171</b>	
<b>Dentistry</b>											
Oral & Maxillofacial Surgery	0	0	1	0	1	1	1	0	1	1	
Oral Biology	0	0	8	0	8	8	8	0	8	8	
Periodontics	0	0	4	0	4	4	4	0	4	4	
Preventive Dental Sciences	0	0	9	0	9	9	9	0	9	9	
<b>Subtotal</b>	<b>0</b>	<b>0</b>	<b>22</b>	<b>0</b>	<b>22</b>	<b>22</b>	<b>22</b>	<b>0</b>	<b>22</b>	<b>24</b>	<b>-8.3</b>
<b>Education</b>											
Education	0	0	0	0	0	0	0	0	0	0	
Ad Hoc	24	11	0	0	0	0	24	11	35	35	
Administration	9	2	0	0	0	0	9	2	11	11	
Language and Literature	7	3	0	0	0	0	7	3	10	10	
<b>Educ Admin, Fndns &amp; Psychology</b>											
Adult & Post Secondary Educ.	0	0	0	0	0	0	0	0	0	0	
Adult Education	0	0	1	4	5	5	1	4	5	5	
Counsellor Education	0	0	1	13	14	14	1	13	14	14	
Education Administration	0	0	11	17	28	28	11	17	28	28	
Inclusive Special Education	0	0	7	77	84	84	7	77	84	84	
Post Secondary Education	0	0	1	19	20	20	1	19	20	20	
Social Foundations of Educ.	0	0	1	6	7	7	1	6	7	7	
<b>Curriculum, Teaching &amp; Learning</b>											
English as a Second Language	0	0	4	14	18	18	4	14	18	18	
General Curriculum	0	0	4	28	32	32	4	28	32	32	
Language and Literacy	0	0	4	6	10	10	4	6	10	10	
Second Language Education	0	0	7	29	36	36	7	29	36	36	
Education (CUSB) <sup>6</sup>	0	0	2	22	24	24	2	22	24	24	
<b>Subtotal</b>	<b>40</b>	<b>16</b>	<b>91</b>	<b>276</b>	<b>367</b>	<b>367</b>	<b>131</b>	<b>292</b>	<b>423</b>	<b>400</b>	<b>5.8</b>
<b>Engineering</b>											
Civil Engineering	38	2	37	14	51	51	75	16	91	91	
Electrical and Computer Eng.	64	9	51	11	62	62	115	20	135	135	
Mechanical & Manufacturing Eng.	40	2	33	4	37	37	73	6	79	79	
<b>Subtotal</b>	<b>142</b>	<b>13</b>	<b>121</b>	<b>29</b>	<b>150</b>	<b>150</b>	<b>263</b>	<b>42</b>	<b>305</b>	<b>311</b>	<b>-1.9</b>
<b>Environment, Earth and Resources, Clayton H. Riddell, Faculty of</b>											
Environment and Geography	0	0	49	7	56	56	49	7	56	56	
Geography	26	2	0	0	0	0	26	2	28	28	
Geological Sciences	4	0	8	3	11	11	12	3	15	15	
Natural Resources & Env. Mgmt.	19	1	0	0	0	0	19	1	20	20	
Natural Resources Institute	0	0	60	5	65	65	60	5	65	65	
<b>Subtotal</b>	<b>49</b>	<b>3</b>	<b>117</b>	<b>15</b>	<b>132</b>	<b>132</b>	<b>166</b>	<b>18</b>	<b>184</b>	<b>206</b>	<b>-10.7</b>

Continued

**GRADUATE ENROLMENT, PH.D. AND MASTERS STUDENTS BY AREA OF STUDY - FALL TERM (Continued)**

Area of Study	Ph.D.		Masters		Total		Grand Total		Percent Change
	2008		2007		2008		2007		
	Full-time	Part-time	Full-time	Part-time	Full-time	Part-time	Full-time	Part-time	
<b>Graduate Studies</b>									
Applied Health Sciences <sup>7</sup>	10	2	0	0	10	2	12		
Cancer Control <sup>8</sup>	0	1	0	0	0	1	1		
Disability Studies	0	0	11	8	11	8	19		
Food & Nutritional Sciences	12	1	0	0	12	1	13		
Interdisciplinary Program <sup>9</sup>	7	1	0	0	7	1	8		
Peace & Conflict Studies	14	0	1	0	15	0	15		
<b>Subtotal</b>	<b>43</b>	<b>5</b>	<b>12</b>	<b>8</b>	<b>55</b>	<b>13</b>	<b>68</b>	<b>67</b>	<b>1.5</b>
<b>Human Ecology</b>									
Family Social Sciences	0	0	10	7	10	7	17		
Human Nutritional Sciences	0	0	18	1	18	1	19		
Textile Sciences	0	0	2	0	2	0	2		
<b>Subtotal</b>	<b>0</b>	<b>0</b>	<b>30</b>	<b>8</b>	<b>30</b>	<b>8</b>	<b>38</b>	<b>36</b>	<b>5.6</b>
<b>Kinesiology &amp; Recreation Management</b>									
Kinesiology <sup>10</sup>	0	0	7	0	7	0	7		
Physical Education <sup>10</sup>	0	0	9	1	9	1	10		
Recreation Studies	0	0	6	4	6	4	10		
<b>Subtotal</b>	<b>0</b>	<b>0</b>	<b>22</b>	<b>5</b>	<b>22</b>	<b>5</b>	<b>27</b>	<b>28</b>	<b>-3.6</b>
<b>Law</b>									
Law	0	0	3	0	3	0	3		
<b>Subtotal</b>	<b>0</b>	<b>0</b>	<b>3</b>	<b>0</b>	<b>3</b>	<b>0</b>	<b>3</b>	<b>3</b>	<b>0.0</b>
<b>Medical Rehabilitation</b>									
Medical Rehabilitation	0	0	9	13	9	13	22		
Occupational Therapy	0	0	106	0	106	0	106		
<b>Subtotal</b>	<b>0</b>	<b>0</b>	<b>115</b>	<b>13</b>	<b>115</b>	<b>13</b>	<b>128</b>	<b>138</b>	<b>-7.2</b>
<b>Medicine</b>									
Biochem. and Medical Genetics	19	0	17	2	36	2	38		
Community Health Sciences	17	10	25	12	42	22	64		
Diploma, Community Health Sciences <sup>11</sup>	0	0	2	0	2	0	2		
Human Anatomy & Cell Science	7	0	10	0	17	0	17		
Immunology	8	0	11	0	19	0	19		
Medical Microbiology	33	0	40	0	73	0	73		
Pathology	0	0	4	0	4	0	4		
Pharmacology & Therapeutics	12	0	7	0	19	0	19		
Physician Assistant Education <sup>12</sup>	0	0	12	0	12	0	12		
Physiology	25	2	19	1	44	3	47		
Surgery	0	0	1	0	1	0	1		
<b>Subtotal</b>	<b>121</b>	<b>12</b>	<b>148</b>	<b>15</b>	<b>269</b>	<b>27</b>	<b>296</b>	<b>281</b>	<b>5.3</b>
<b>Music, Marcel A. Desautels Faculty of<sup>13</sup></b>									
Composition	0	0	1	0	1	0	1		
Conducting	0	0	4	1	4	1	5		
Music	0	0	1	0	1	0	1		
Performance	0	0	12	0	12	0	12		
<b>Subtotal</b>	<b>0</b>	<b>0</b>	<b>18</b>	<b>1</b>	<b>18</b>	<b>1</b>	<b>19</b>	<b>14</b>	<b>35.7</b>

Continued

**GRADUATE ENROLMENT, PH.D. AND MASTERS STUDENTS BY AREA OF STUDY - FALL TERM (Continued)**

Area of Study	Ph.D.		Masters		Total		Grand Total 2008	Grand Total 2007	Percent Change
	Full-time	Part-time	Full-time	Part-time	Full-time	Part-time			
<b>Nursing</b>									
Nursing	0	0	36	54	36	54	90	90	0.0
<b>Subtotal</b>	<b>0</b>	<b>0</b>	<b>36</b>	<b>54</b>	<b>36</b>	<b>54</b>	<b>90</b>	<b>90</b>	<b>0.0</b>
<b>Pharmacy</b>									
Pharmacy	10	0	4	1	14	1	15	13	15.4
<b>Subtotal</b>	<b>10</b>	<b>0</b>	<b>4</b>	<b>1</b>	<b>14</b>	<b>1</b>	<b>15</b>	<b>13</b>	<b>15.4</b>
<b>Science</b>									
Botany	12	1	14	2	26	3	29	29	
Chemistry	18	0	18	0	36	0	36	36	
Computer Science	15	1	37	3	52	4	56	56	
Mathematics	5	0	8	0	13	0	13	13	
Microbiology	17	0	17	0	34	0	34	34	
Physics and Astronomy	23	0	16	0	39	0	39	39	
Statistics	9	0	14	0	23	0	23	23	
Zoology	15	1	16	0	31	1	32	32	
<b>Subtotal</b>	<b>114</b>	<b>3</b>	<b>140</b>	<b>5</b>	<b>254</b>	<b>8</b>	<b>262</b>	<b>273</b>	<b>-4.0</b>
<b>Social Work</b>									
Social - Clinical Intervention	0	0	38	59	38	59	97	97	
Social Services Admin.	0	0	14	15	14	15	29	29	
Social Work	14	1	6	6	20	7	27	27	
Social Work Distance	0	0	2	11	2	11	13	13	
<b>Subtotal</b>	<b>14</b>	<b>1</b>	<b>60</b>	<b>91</b>	<b>74</b>	<b>92</b>	<b>166</b>	<b>193</b>	<b>-14.0</b>
<b>Total</b>	<b>784</b>	<b>60</b>	<b>1611</b>	<b>643</b>	<b>2395</b>	<b>703</b>	<b>3098</b>	<b>3153</b>	<b>-1.7</b>

1. Graduate figures include students continuing in a course or thesis over more than one term.

2. Intake into Design and Planning began in Fall Term 2008.

3. At November 1 (Fall Term 2008), there were 109 Joint Master's Program students in the programs shared by the University of Manitoba and the University of Winnipeg.

Based on workload calculations, the following JIMPs have been reported under the University of Manitoba:

In the Faculty of Arts	Fall Term 2008		Fall Term 2007	
	FT	PT	FT	PT
History	36	6	36	7
Public Administration	13	18	18	14
Religion	4	0	7	0
<b>Total</b>	<b>53</b>	<b>24</b>	<b>61</b>	<b>21</b>

4. Public Administration previously reported under Graduate Studies.

5. Includes students in the Canadian Studies program at St. Boniface taking courses at the U of M.

6. Includes students in the Education program at St. Boniface taking courses at the U of M.

7. Applied Health Sciences is a new Ph.D. program in Fall Term 2007 offered jointly by Human Ecology, Kinesiology and Recreation Management, Nursing and the School of Medical Rehabilitation.

8. Interdisciplinary Ph.D. program in Cancer Control is shared between the Faculty of Nursing and the Department of Community Health Sciences.

9. Effective 2003, newly admitted students in interdisciplinary graduate programs are reflected in the Faculty of their advisor.

10. Physical Education renamed Kinesiology in 2008. Students admitted in 2008 and later are reflected under Kinesiology; those admitted earlier remain under Physical Education.

11. Includes those students taking a Diploma in Population Health.

12. Physician Assistant Education Program new in Fall Term 2008.

13. Faculty of Music renamed the Marcel A. Desautels Faculty of Music in 2008.



**GRADUATE ENROLMENT<sup>1</sup>**  
**PH.D. AND MASTERS STUDENTS BY AREA OF STUDY**  
 As at March 1  
 Winter Term 2009

Area of Study	Ph.D.		Masters		Total 2008	Total 2009	Total 2008	Total 2009	Total		Grand Total 2008	Grand Total 2009	Percent Change		
	Full-time	Part-time	Full-time	Part-time					Full-time	Part-time				Full-time	Part-time
<b>Agricultural &amp; Food Sciences</b>															
Agribusiness and Agric. Econ.	0	0	27	1	28	28	27	1	28	27	1	28			
Animal Science	12	0	12	0	12	12	24	0	24	24	0	24			
Biosystems Engineering	21	1	18	1	19	19	39	2	41	39	2	41			
Entomology	6	0	9	0	9	9	15	0	15	15	0	15			
Food Science	0	0	20	0	20	20	20	0	20	20	0	20			
Plant Science	20	0	20	3	23	23	40	3	43	40	3	43			
Soil Science	10	0	15	0	15	15	25	0	25	25	0	25			
<b>Subtotal</b>	<b>69</b>	<b>1</b>	<b>121</b>	<b>5</b>	<b>126</b>	<b>126</b>	<b>190</b>	<b>6</b>	<b>196</b>	<b>190</b>	<b>6</b>	<b>196</b>	<b>-10.5</b>		
<b>Architecture</b>															
Architecture	0	0	51	0	51	51	51	0	51	51	0	51			
City Planning	0	0	53	1	54	54	53	1	54	53	1	54			
Design and Planning <sup>2</sup>	1	0	0	0	0	0	1	0	1	1	0	1			
Interior Design	0	0	33	0	33	33	33	0	33	33	0	33			
Landscape Architecture	0	0	46	0	46	46	46	0	46	46	0	46			
<b>Subtotal</b>	<b>1</b>	<b>0</b>	<b>183</b>	<b>1</b>	<b>184</b>	<b>184</b>	<b>184</b>	<b>1</b>	<b>185</b>	<b>184</b>	<b>1</b>	<b>185</b>	<b>-4.1</b>		
<b>Arts<sup>3</sup></b>															
Anthropology	15	0	19	1	20	20	34	1	35	34	1	35			
Classics	0	0	1	0	1	1	1	0	1	1	0	1			
Economics	21	0	12	0	12	12	33	0	33	33	0	33			
English	20	0	21	3	24	24	41	3	44	41	3	44			
French	3	0	6	1	7	7	9	1	10	9	1	10			
German & Slavic Studies	0	0	1	1	2	2	1	1	2	1	1	2			
History	6	0	32	6	38	38	38	6	44	38	6	44			
Icelandic Studies	0	0	2	0	2	2	2	0	2	2	0	2			
Linguistics	4	1	4	1	5	5	8	2	10	8	2	10			
Native Studies	0	0	13	1	14	14	13	1	14	13	1	14			
Philosophy	0	0	8	0	8	8	8	0	8	8	0	8			
Political Studies	0	0	18	7	25	25	18	7	25	18	7	25			
Psychology	75	2	35	0	35	35	110	2	112	110	2	112			
School Psychology	0	0	17	0	17	17	17	0	17	17	0	17			
Public Administration <sup>4</sup>	0	0	8	15	23	23	8	15	23	8	15	23			
Religion	8	0	5	0	5	5	13	0	13	13	0	13			
Sociology	5	1	27	6	33	33	32	7	39	32	7	39			
Canadian Studies (CUSE) <sup>5</sup>	0	0	9	0	9	9	9	0	9	9	0	9			
<b>Subtotal</b>	<b>157</b>	<b>4</b>	<b>238</b>	<b>42</b>	<b>280</b>	<b>280</b>	<b>395</b>	<b>46</b>	<b>441</b>	<b>395</b>	<b>46</b>	<b>441</b>	<b>-4.8</b>		
<b>Total</b>	<b>157</b>	<b>4</b>	<b>238</b>	<b>42</b>	<b>280</b>	<b>280</b>	<b>395</b>	<b>46</b>	<b>441</b>	<b>395</b>	<b>46</b>	<b>441</b>	<b>-4.8</b>		

Continued

**GRADUATE ENROLMENT, PH.D. AND MASTERS STUDENTS BY AREA OF STUDY - WINTER TERM (Continued)**

Area of Study	Ph.D.		Masters		Total 2008	Total 2009	Total 2008	Total 2009	Total		Grand Total 2008	Grand Total 2009	Percent Change
	Full-time	Part-time	Full-time	Part-time					Full-time	Part-time			
<b>Business, Asper School of</b>													
Finance	0	0	0	1	0	1	0	1	0	0	0	1	
Management	21	0	0	0	0	0	21	0	21	0	21	0	
Management Interdisciplinary	0	0	77	74	77	151	77	74	77	74	151	77	
<b>Subtotal</b>	<b>21</b>	<b>0</b>	<b>77</b>	<b>75</b>	<b>22</b>	<b>152</b>	<b>77</b>	<b>75</b>	<b>98</b>	<b>75</b>	<b>173</b>	<b>186</b>	<b>-7.0</b>
<b>Dentistry</b>													
Oral & Maxillofacial Surgery	0	0	4	0	4	4	4	0	4	0	4	4	
Oral Biology	0	0	5	0	5	5	5	0	5	0	5	5	
Periodontics	0	0	4	0	4	4	4	0	4	0	4	4	
Preventive Dental Sciences	0	0	9	0	9	9	9	0	9	0	9	9	
<b>Subtotal</b>	<b>0</b>	<b>0</b>	<b>22</b>	<b>0</b>	<b>1</b>	<b>22</b>	<b>22</b>	<b>0</b>	<b>22</b>	<b>0</b>	<b>22</b>	<b>24</b>	<b>-8.3</b>
<b>Education</b>													
Education	0	0	0	0	0	0	0	0	0	0	0	0	
Ad Hoc	26	8	0	0	34	34	26	8	26	8	34	34	
Administration	9	1	0	0	10	10	9	1	9	1	10	10	
Language and Literature	6	3	0	0	9	9	6	3	6	3	9	9	
<b>Educ Admin, Fndns &amp; Psychology</b>													
Adult & Post Secondary Educ.	0	0	0	12	12	12	0	12	0	12	12	12	
Adult Education	0	0	1	4	5	5	1	4	1	4	5	5	
Counsellor Education	0	0	1	14	15	15	1	14	1	14	15	15	
Education Administration	0	0	10	14	24	24	10	14	10	14	24	24	
Inclusive Special Education	0	0	6	77	83	83	6	77	6	77	83	83	
Post Secondary Education	0	0	1	19	20	20	1	19	1	19	20	20	
Social Foundations of Educ.	0	0	2	7	9	9	2	7	2	7	9	9	
<b>Curriculum, Teaching &amp; Learning</b>													
English as a Second Language	0	0	3	15	18	18	3	15	3	15	18	18	
General Curriculum	0	0	4	32	36	36	4	32	4	32	36	36	
Language and Literacy	0	0	3	5	8	8	3	5	3	5	8	8	
Second Language Education	0	0	6	29	35	35	6	29	6	29	35	35	
Education (CUSB) <sup>6</sup>	0	0	2	20	22	22	2	20	2	20	22	22	
<b>Subtotal</b>	<b>41</b>	<b>12</b>	<b>94</b>	<b>276</b>	<b>44</b>	<b>370</b>	<b>49</b>	<b>23</b>	<b>135</b>	<b>288</b>	<b>423</b>	<b>410</b>	<b>3.2</b>
<b>Engineering</b>													
Civil Engineering	37	3	39	16	55	55	39	16	76	19	95	95	
Electrical and Computer Eng.	63	10	55	13	68	68	55	13	118	23	141	141	
Mechanical & Manufacturing Eng.	40	1	33	3	36	36	33	3	73	4	77	77	
<b>Subtotal</b>	<b>140</b>	<b>14</b>	<b>127</b>	<b>32</b>	<b>162</b>	<b>159</b>	<b>127</b>	<b>32</b>	<b>267</b>	<b>46</b>	<b>313</b>	<b>318</b>	<b>-1.6</b>
<b>Environment, Earth and Resources</b>													
Clayton H. Riddell, Faculty of Environment and Geography	0	0	45	8	53	53	45	8	45	8	53	53	
Geography	27	2	1	0	29	29	27	2	28	2	30	30	
Geological Sciences	7	0	8	3	11	11	7	3	15	3	18	18	
Natural Resources & Env Mgmt.	24	1	0	0	25	25	24	1	24	0	25	25	
Natural Resources Institute	0	0	48	6	54	54	48	6	48	6	54	54	
<b>Subtotal</b>	<b>58</b>	<b>3</b>	<b>102</b>	<b>17</b>	<b>58</b>	<b>119</b>	<b>102</b>	<b>17</b>	<b>160</b>	<b>20</b>	<b>180</b>	<b>200</b>	<b>-10.0</b>

Continued

**GRADUATE ENROLMENT, PH.D. AND MASTERS STUDENTS BY AREA OF STUDY - WINTER TERM (Continued)**

Area of Study	Ph.D.		Masters		Total		Grand Total 2009	Grand Total 2008	Percent Change
	Total 2009		Total 2008		Total				
	Full-time	Part-time	Full-time	Part-time	Full-time	Part-time			
<b>Graduate Studies</b>									
Applied Health Sciences <sup>7</sup>	11	1	0	0	11	1	12		
Cancer Control <sup>8</sup>	0	1	0	0	0	1	1		
Disability Studies	0	0	13	7	13	20	20		
Food & Nutritional Sciences	16	1	0	0	16	1	17		
Interdisciplinary Program <sup>9</sup>	7	0	0	0	7	0	7		
Peace & Conflict Studies	16	0	1	0	17	0	17		
<b>Subtotal</b>	<b>50</b>	<b>3</b>	<b>14</b>	<b>7</b>	<b>64</b>	<b>10</b>	<b>74</b>	<b>70</b>	<b>5.7</b>
<b>Human Ecology</b>									
Family Social Sciences	0	0	12	8	12	8	20		
Human Nutritional Sciences	0	0	21	2	21	2	23		
Textile Sciences	0	0	2	0	2	0	2		
<b>Subtotal</b>	<b>0</b>	<b>0</b>	<b>35</b>	<b>10</b>	<b>35</b>	<b>10</b>	<b>45</b>	<b>34</b>	<b>32.4</b>
<b>Kinesiology &amp; Recreation Management</b>									
Kinesiology <sup>10</sup>	0	0	6	0	6	0	6		
Physical Education <sup>10</sup>	0	0	9	0	9	0	9		
Recreation Studies	0	0	5	4	5	4	9		
<b>Subtotal</b>	<b>0</b>	<b>0</b>	<b>20</b>	<b>4</b>	<b>20</b>	<b>4</b>	<b>24</b>	<b>27</b>	<b>-11.1</b>
<b>Law</b>									
Law	0	0	3	0	3	0	3		
<b>Subtotal</b>	<b>0</b>	<b>0</b>	<b>3</b>	<b>0</b>	<b>3</b>	<b>0</b>	<b>3</b>	<b>3</b>	<b>0.0</b>
<b>Medical Rehabilitation</b>									
Medical Rehabilitation	0	0	11	12	11	12	23		
Occupational Therapy	0	0	101	0	101	0	101		
<b>Subtotal</b>	<b>0</b>	<b>0</b>	<b>112</b>	<b>12</b>	<b>112</b>	<b>12</b>	<b>124</b>	<b>132</b>	<b>-6.1</b>
<b>Medicine</b>									
Biochem. and Medical Genetics	17	0	17	1	34	1	35		
Community Health Sciences	15	10	27	12	42	22	64		
Diploma, Community Health Sciences <sup>11</sup>	0	0	1	1	1	1	2		
Human Anatomy & Cell Science	7	0	11	0	18	0	18		
Immunology	7	0	11	0	18	0	18		
Medical Microbiology	32	0	38	0	70	0	70		
Pathology	0	0	4	0	4	0	4		
Pharmacology & Therapeutics	12	0	7	0	19	0	19		
Physician Assistant Education <sup>12</sup>	0	0	11	0	11	0	11		
Physiology	26	3	20	2	46	5	51		
Surgery	0	0	2	0	2	0	2		
<b>Subtotal</b>	<b>116</b>	<b>13</b>	<b>149</b>	<b>16</b>	<b>265</b>	<b>29</b>	<b>294</b>	<b>279</b>	<b>5.4</b>
<b>Music, Marcel A. Desautels Faculty of<sup>13</sup></b>									
Composition	0	0	1	0	1	0	1		
Conducting	0	0	4	1	4	1	5		
Music	0	0	1	0	1	0	1		
Performance	0	0	12	0	12	0	12		
<b>Subtotal</b>	<b>0</b>	<b>0</b>	<b>18</b>	<b>1</b>	<b>18</b>	<b>1</b>	<b>19</b>	<b>16</b>	<b>18.8</b>

Continued

**GRADUATE ENROLMENT, PH.D. AND MASTERS STUDENTS BY AREA OF STUDY - WINTER TERM (Continued)**

Area of Study	Ph.D.			Masters			Total	Grand Total 2009	Grand Total 2008	Percent Change
	Total 2009		Total 2008	Total 2009		Total 2008				
	Full-time	Part-time	Full-time	Part-time	Full-time	Part-time				
<b>Nursing</b>	0	0	0	32	50	82	32	50	82	-2.4
<b>Subtotal</b>	0	0	0	32	50	82	32	50	82	
<b>Pharmacy</b>	9	0	9	4	1	5	13	1	14	7.7
<b>Subtotal</b>	9	0	9	4	1	5	13	1	14	
<b>Science</b>	11	1	12	12	3	15	23	4	27	
Botany	17	0	17	21	0	21	38	0	38	
Chemistry	17	1	18	35	5	40	52	6	58	
Computer Science	7	0	7	8	0	8	15	0	15	
Mathematics	14	0	14	17	0	17	31	0	31	
Microbiology	21	0	21	13	0	13	34	0	34	
Physics and Astronomy	9	0	9	13	0	13	22	0	22	
Statistics	13	1	14	17	0	17	30	1	31	
Zoology	109	3	112	136	8	144	245	11	256	-5.5
<b>Subtotal</b>	785	54	839	1545	646	2191	2330	700	3030	
<b>Social Work</b>	0	0	0	36	59	95	36	59	95	
Social - Clinical Intervention	0	0	0	12	11	23	12	11	23	
Social Services Admin.	14	1	15	6	4	10	20	5	25	
Social Work	0	0	0	4	15	19	4	15	19	
Social Work Distance	14	1	15	58	89	147	72	90	162	-12.4
<b>Subtotal</b>	785	54	839	1545	646	2191	2330	700	3030	-3.1
<b>Total</b>	785	54	839	1545	646	2191	2286	700	3127	

1. Graduate figures include students continuing in a course or thesis over more than one term.

2. Intake into Design and Planning began in Fall Term 2008.

3. At March 1 (Winter Term 2009) there were 95 Joint Master's Program students in the programs shared by the University of Manitoba and the University of Winnipeg. Based on workload calculations, the following JMPs have been reported under the University of Manitoba:

In the Faculty of Arts	Winter Term 2009		Winter Term 2008	
	FT	PT	FT	PT
History	32	6	34	6
Public Administration	8	15	14	13
Religion	5	0	7	0
Total	45	21	55	19

4. Public Administration previously reported under Graduate Studies.

5. Includes students in the Canadian Studies program at St. Boniface taking courses at the U of M.

6. Includes students in the Education program at St. Boniface taking courses at the U of M.

7. Applied Health Sciences is a new Ph.D. program in Fall Term 2007 offered jointly by Human Ecology, Kinesiology and Recreation Management, Nursing and the School of Medical Rehabilitation.

8. Interdisciplinary Ph.D. program in Cancer Control is shared between the Faculty of Nursing and the Department of Community Health Sciences.

9. Effective 2003, newly admitted students in interdisciplinary graduate programs are reflected in the Faculty of their advisor.

10. Physical Education renamed Kinesiology in 2008. Students admitted in 2008 and later are reflected under Kinesiology; those admitted earlier remain under Physical Education.

11. Includes those students taking a Diploma in Population Health.

12. Physician Assistant Education Program new in Fall Term 2008.

13. Faculty of Music renamed the Marcel A. Desautels Faculty of Music in 2008.

## SUMMER ENROLMENT

As at August 14, 2009

Faculty/School	2009			2008			% Change <sup>1</sup>
	Female	Male	Total	Female	Male	Total	
<b>Undergraduate Students</b>							
Agricultural & Food Sciences	46	36	82	50	40	90	-8.9%
Agriculture Diploma	1	2	3	0	1	1	*
Architecture	8	10	18	31	19	50	*
Art, School of	97	37	134	111	33	144	-6.9%
Arts	761	498	1,259	786	594	1,380	-8.8%
Business, Asper School of	387	402	789	346	358	704	12.1%
Dentistry							
Dentistry	2	3	5	5	2	7	*
Dental Hygiene	0	1	1	0	0	0	*
Education <sup>2</sup>	441	125	566	423	103	526	7.6%
Engineering	58	258	316	60	278	338	-6.5%
Environment, Earth and Resources, Clayton H. Riddell, Faculty of	96	103	199	79	92	171	16.4%
Extended Education	548	260	808	513	258	771	4.8%
Human Ecology <sup>2</sup>	176	17	193	203	14	217	-11.1%
Kinesiology and Recreation Management	114	69	183	95	74	169	8.3%
Law	4	1	5	3	2	5	*
Medicine							
Medicine	0	0	0	0	0	0	n/a
Medical Rehabilitation	100	29	129	104	32	136	-5.1%
Music, Marcel A. Desautels Faculty of <sup>2,3</sup>	42	23	65	43	19	62	4.8%
Nursing	669	80	749	683	76	759	-1.3%
Pharmacy	69	38	107	85	30	115	-7.0%
Science	498	509	1,007	481	465	946	6.4%
Social Work <sup>4</sup>	418	64	482	382	58	440	9.5%
University 1 <sup>5</sup>	1,119	830	1,949	1,073	746	1,819	7.1%
<b>Sub-Total</b>	<b>5,654</b>	<b>3,395</b>	<b>9,049</b>	<b>5,556</b>	<b>3,294</b>	<b>8,850</b>	<b>2.2%</b>
Graduate Studies <sup>6</sup>	409	179	588	388	199	587	0.2%
<b>Total</b>	<b>6,063</b>	<b>3,574</b>	<b>9,637</b>	<b>5,944</b>	<b>3,493</b>	<b>9,437</b>	<b>2.1%</b>

1. An asterisk (\*) indicates that enrolment was below 25 in either year. Percent changes in faculties containing fewer than 25 students can show abnormally large differences, therefore these changes are not reported.

2. Enrolment in the new integrated programs is shown in Human Ecology or Music for years 3 and 4 and in Education for year 5.

3. The Faculty of Music changed its name to the Marcel A. Desautels Faculty of Music in 2008.

4. Includes William Norrie Centre, Distance and Northern programs.

5. The University 1 program was introduced in 1998-99. Most "new" students, with limited or no university experience, have registered under this program. Students must complete 24 credit hours under University 1 (and may complete up to 30) before transferring into a degree program. Beginning in 2007, the requirements to transit changed requiring a minimum GPA of 2.0.

6. Graduate Studies includes pre-master's, master's, doctoral, occasional and diploma students.

## HISTORICAL COMPARISON OF SUMMER ENROLMENT 2007-2009

FACULTY/SCHOOL	2009	2008	2007 <sup>1</sup>
Agricultural and Food Sciences			
Degree	82	90	78
Diploma	3	1	6
Architecture	18	50	74
Art, School of	134	144	142
Arts	1,259	1,380	1,524
Business, Asper School of	789	704	657
Dentistry			
Dentistry	5	7	1
Dental Hygiene	1	0	0
Education <sup>2</sup>	566	526	497
Engineering	316	338	401
Environment, Earth, and Resources, Clayton H. Riddell Faculty of	199	171	169
Extended Education	808	771	765
Human Ecology <sup>2</sup>	193	217	212
Kinesiology and Recreation Management	183	169	183
Law	5	5	4
Medicine			
Medicine	0	0	0
Medical Rehabilitation	129	136	151
Music, Marcel A. Desautels Faculty of <sup>2,3</sup>	65	62	48
Nursing	749	759	761
Pharmacy	107	115	53
Science	1,007	946	1,063
Social Work <sup>4</sup>	482	440	418
University 1 <sup>5</sup>	1,949	1,819	1,826
Graduate Studies <sup>6</sup>	588	587	566
<b>TOTAL</b>	<b>9,637</b>	<b>9,437</b>	<b>9,599</b>

1. Summer 2007 was the first year of reporting summer enrolment from the new Student Information System (Aurora). Enrolment data for 2007 may not be strictly comparable.
2. Enrolment in the integrated programs is shown in Human Ecology or Music for years 3 and 4 and in Education for year 5.
3. The Faculty of Music changed its name to the Marcel A. Desautels Faculty of Music in 2008.
4. Includes William Norrie Centre, Distance and Northern programs.
5. The University 1 program was introduced in 1998-99. Most "new" students, with limited or no university experience, have registered under this program. Students must complete 24 credit hours under University 1 (and may complete up to 30) before transferring into a degree program. Beginning in 2007, the requirements to transit changed requiring a minimum GPA of 2.0.
6. Graduate Studies includes pre-master's, master's, doctoral, occasional and diploma students.

## UNDERGRADUATE ENROLMENT BY DELIVERY METHOD<sup>1,2</sup>

Fall Term 2008

(As at November 1)

FACULTY/SCHOOL	Full-Time			Part-Time			Total		
	Standard	Distance	Combined	Standard	Distance	Combined	Standard	Distance	Combined
Agricultural and Food Sciences									
Degree	222	0	28	19	2	1	241	2	272
Diploma	126	0	0	3	0	0	129	0	129
Architecture	283	0	4	19	0	2	302	0	308
Art, School of	245	1	61	65	5	5	310	6	382
Arts	1988	84	442	456	278	52	2444	362	3300
Business, Asper School of	1235	5	221	121	13	6	1356	18	1601
Dentistry									
Dentistry	130	0	0	0	0	0	130	0	130
Dental Hygiene	52	0	0	0	0	0	52	0	52
Education	476	2	40	234	134	9	710	136	895
Engineering	1005	0	28	83	1	0	1088	1	1117
Environment, Earth, and Resources,									
Clayton H. Riddell Faculty of	269	7	42	55	30	4	324	37	407
Extended Education	310	36	53	530	216	16	840	252	1161
Human Ecology	350	1	35	52	4	0	402	5	442
Kinesiology and Recreation Management	296	0	42	58	4	7	354	4	407
Law	287	0	0	4	0	0	291	0	291
Medicine									
Medicine	440	0	0	0	0	0	440	0	440
Medical Rehabilitation	185	0	0	2	3	1	187	3	191
Music, Marcel A. Desautels Faculty of <sup>3</sup>	189	0	4	21	1	0	210	1	215
Nursing	865	8	67	188	30	20	1053	38	1178
Pharmacy	189	0	0	5	0	0	194	0	194
Science	2098	11	235	310	52	20	2408	63	2726
Social Work	269	86	46	114	142	11	383	228	668
University 1	4861	67	255	690	73	28	5551	140	5974
<b>TOTAL<sup>4</sup></b>	<b>16370</b>	<b>308</b>	<b>1603</b>	<b>3029</b>	<b>988</b>	<b>182</b>	<b>19399</b>	<b>1296</b>	<b>22480</b>
	90%	2%	9%	72%	24%	4%	86%	6%	100%

1. Students are counted in one of three categories - Standard, Distance or Combined. Standard delivery refers to traditional classroom instruction. Distance delivery includes Independent Study, on-line courses, Campus Manitoba and group-based study. Students taking a combination of Standard and Distance delivery are included in the Combined category.

2. Excludes B.Sc. Medicine, B.Sc. Dentistry and pre-master's students.

3. The Faculty of Music changed its name to the Marcel A. Desautels Faculty of Music in 2008.

4. Due to rounding, individual percentage totals may not sum to 100.

## UNDERGRADUATE ENROLMENT BY DELIVERY METHOD<sup>1,2</sup>

Winter Term 2009  
(As at March 1)

FACULTY/SCHOOL	Full-Time			Part-Time			Total		
	Standard	Distance	Combined	Standard	Distance	Combined	Standard	Distance	Combined
Agricultural and Food Sciences									
Degree	205	1	33	239	13	2	0	0	15
Diploma	119	0	0	119	1	0	0	0	1
Architecture	272	0	5	277	27	0	0	0	27
Art, School of	243	0	25	268	87	6	3	96	364
Arts	1616	88	537	2241	483	270	52	358	3046
Business, Asper School of	1076	9	230	1315	94	30	5	39	1444
Dentistry									
Dentistry	128	0	0	128	0	0	0	0	128
Dental Hygiene	52	0	0	52	0	0	0	0	52
Education	486	3	27	516	203	209	32	212	59
Engineering	973	0	12	985	69	0	0	1042	12
Environment, Earth, and Resources, Clayton H. Riddell Faculty of	242	8	65	315	48	29	1	78	66
Extended Education	268	35	66	369	574	217	22	813	88
Human Ecology	336	3	44	383	40	6	1	47	45
Kinesiology and Recreation Management	283	0	48	331	45	5	6	56	54
Law	282	0	0	282	6	0	0	288	0
Medicine									
Medicine	421	0	0	421	0	0	0	421	0
Medical Rehabilitation	180	0	0	180	2	1	1	182	1
Music, Marcel A. Desautels Faculty of <sup>3</sup>	186	0	8	194	18	0	0	204	8
Nursing	820	5	104	929	167	47	19	233	1162
Pharmacy	186	0	0	186	6	0	0	192	0
Science	1894	4	286	2184	329	59	21	2223	307
Social Work	290	96	45	431	117	145	7	407	52
University 1	4295	55	407	4757	875	123	41	5170	448
<b>TOTAL</b>	<b>14853</b>	<b>307</b>	<b>1942</b>	<b>17102</b>	<b>3204</b>	<b>1149</b>	<b>211</b>	<b>18057</b>	<b>2153</b>
	87%	2%	11%	100%	70%	25%	5%	83%	10%

1. Students are counted in one of three categories - Standard, Distance or Combined. Standard delivery refers to traditional classroom instruction. Distance delivery includes Independent Study, on-line courses, Campus Manitoba and group-based study. Students taking a combination of Standard and Distance delivery are included in the Combined category.

2. Excludes B.Sc. Medicine, B.Sc. Dentistry and pre-master's students.

3. The Faculty of Music changed its name to the Marcel A. Desautels Faculty of Music in 2008.



**EXTENDED EDUCATION<sup>1</sup>**  
**NON-DEGREE ENROLMENT AND STUDENT CONTACT HOURS STATISTICS**  
 (For the Years Ending March 31)

YEAR	2009		2008		2007		2006		2005	
	Students	CEUs <sup>2</sup>	Students	CEUs <sup>2</sup>	Students	CEUs <sup>2</sup>	Students	CEUs <sup>2</sup>	Students	CEUs <sup>2</sup>
Aboriginal Focus Programs	224	600	303	798	226	655	232	640	357	931
Continuing Education for the Professions <sup>3</sup>	-	-	-	-	-	-	-	-	87	263
English Language Studies	1,289	16,685	1,139	13,820	1,191	14,436	1,279	16,364	1,562	18,409
Extended Education <sup>1,3</sup>	4,064	14,260	3,974	13,881	4,368	15,250	4,791	15,568	-	-
Information Technologies	-	-	-	-	-	-	-	-	0	0
Inter-Area Programs	57	194	22	86	-	-	-	-	-	-
Management, Professional & Community Programs <sup>3</sup>	-	-	-	-	-	-	-	-	5,092	15,713
Off Campus Programs	-	-	-	-	-	-	-	-	-	-
Summer Term	179	684	224	751	180	610	259	1,142	319	1,061
<b>TOTAL<sup>4</sup></b>	<b>5,813</b>	<b>32,422</b>	<b>5,662</b>	<b>29,336</b>	<b>5,965</b>	<b>30,951</b>	<b>6,561</b>	<b>33,714</b>	<b>7,417</b>	<b>36,377</b>

1. In 2006, Continuing Education was renamed Extended Education.

2. Definition of a Continuing Education Unit (CEU):

CEU is used to convert student contact hours where one (1) CEU is equivalent to ten (10) student contact hours.

Stated another way, one contact hour is equal to 0.1 CEU.

The total number of CEUs for any course is determined by multiplying the number of contact hours x 0.1 x the number of students.

3. In 2006, the former Continuing Education for the Professions and the former Management, Professional and Community Programs were combined to form the new Extended Education Program.

4. Total amounts are correct; summing each component may result in rounding errors.

## UNDERGRADUATE STUDENTS BY AGE<sup>1</sup>

Fall Term 2008  
(As at November 1)

AGE	FULL-TIME <sup>2</sup>			PART-TIME			TOTAL
	FEMALE	MALE	SUBTOTAL	FEMALE	MALE	SUBTOTAL	
15	0	0	0	0	0	0	0
16	3	1	4	1	0	1	5
17	231	145	376	10	7	17	393
18	1490	1146	2636	74	73	147	2783
19	1486	1166	2652	151	112	263	2915
20	1386	1105	2491	149	124	273	2764
21	1290	1137	2427	183	123	306	2733
22	1039	953	1992	191	138	329	2321
23	747	669	1416	191	134	325	1741
24	516	544	1060	168	104	272	1332
25	356	358	714	128	93	221	935
26	249	241	490	105	75	180	670
27	163	175	338	72	57	129	467
28	141	131	272	95	42	137	409
29	102	104	206	87	36	123	329
30	100	59	159	85	41	126	285
31	94	49	143	72	29	101	244
32	81	47	128	73	35	108	236
33	55	37	92	56	17	73	165
34	57	26	83	49	22	71	154
35	65	27	92	58	15	73	165
36	45	26	71	41	24	65	136
37	41	11	52	57	13	70	122
38	37	20	57	41	17	58	115
39	25	13	38	45	16	61	99
40	20	15	35	43	17	60	95
41	25	9	34	33	12	45	79
42	23	15	38	46	19	65	103
43	17	8	25	46	16	62	87
44	20	5	25	35	13	48	73
45	16	4	20	27	15	42	62
46-50	55	24	79	147	45	192	271
51-55	15	6	21	66	17	83	104
56-60	5	3	8	22	9	31	39
61-64	0	2	2	9	5	14	16
65 & Over <sup>3</sup>	1	3	4	12	15	27	31
Unknown	0	1	1	1	0	1	2
Mean	22.2	22.0	22.1	29.7	27.4	28.9	23.4
Median	21	21	21	26	24	25	21
<b>Subtotal</b>	<b>9996</b>	<b>8285</b>	<b>18281</b>	<b>2669</b>	<b>1530</b>	<b>4199</b>	<b>22480</b>
B.Sc. (Dentistry)			25				25
B.Sc. (Medicine)			39				39
<b>TOTAL</b>			<b>18345</b>			<b>4199</b>	<b>22544</b>

Note: In Fall 2006, the University of Manitoba implemented a new student information system. Previously, gender and age were reported separately for Distance Education students. This breakdown is not currently available and therefore the table includes all students.

1. Excludes Pre-Master's students. Pre-Master's students are included in Graduate Studies.

2. Full-time based on 60% of the normal full academic program for the term.

3. Students who are 65 years of age and older are exempted from paying tuition fees.

## GRADUATE STUDENTS BY AGE<sup>1</sup>

Fall Term 2008  
(As at November 1)

AGE	FULL-TIME			PART-TIME			TOTAL
	FEMALE	MALE	SUBTOTAL	FEMALE	MALE	SUBTOTAL	
20	2	0	2	0	0	0	2
21	16	7	23	1	0	1	24
22	53	23	76	1	0	1	77
23	90	59	149	6	1	7	156
24	117	64	181	4	6	10	191
25	95	83	178	6	2	8	186
26	116	88	204	14	7	21	225
27	94	103	197	16	12	28	225
28	110	91	201	26	10	36	237
29	79	71	150	23	12	35	185
30	64	69	133	14	12	26	159
31	53	51	104	18	11	29	133
32	52	57	109	27	9	36	145
33	38	48	86	17	16	33	119
34	38	27	65	24	12	36	101
35	34	30	64	17	10	27	91
36	31	28	59	17	14	31	90
37	21	28	49	21	9	30	79
38	24	22	46	22	10	32	78
39	16	19	35	13	9	22	57
40	22	27	49	14	11	25	74
41	16	19	35	19	4	23	58
42	11	9	20	12	7	19	39
43	14	16	30	26	6	32	62
44	13	5	18	25	7	32	50
45	14	11	25	16	7	23	48
46-50	59	49	108	75	33	108	216
51-55	37	13	50	42	14	56	106
56-60	7	5	12	9	5	14	26
61-64	5	2	7	2	2	4	11
65 & Over <sup>2</sup>	1	5	6	0	0	0	6
Unknown	0	0	0	0	0	0	0
Mean	30.9	31.3	31.1	38.7	37.6	38.3	32.8
Median	28	29	29	38	36	37	30
<b>Subtotal<sup>3</sup></b>	<b>1342</b>	<b>1129</b>	<b>2471</b>	<b>527</b>	<b>258</b>	<b>785</b>	<b>3256</b>
J.M.P.							
History			41			7	48
Religion			5			0	5
Public Admin.			26			30	56
P.G.M.E.			470				470
<b>TOTAL</b>							<b>3726</b>

1. Includes Pre-Master's students.

2. Students who are 65 years of age and older are exempted from paying tuition fees.

3. Subtotals include Joint Master's Program students from the University of Manitoba and the University of Winnipeg.



**UNDERGRADUATE STUDENTS BY PROGRAM OR AREA OF STUDY<sup>1</sup> AND YEAR<sup>2</sup>**

**Fall Term 2008**  
As at November 1st

\*\*\*\*\*PLEASE READ FOOTNOTE 2 DETAILING THE CHANGE IN THE METHOD OF CALCULATING YEAR.\*\*\*\*\*

<b>FACULTY/SCHOOL/PROGRAM</b>	<b>YEAR 1</b>	<b>YEAR 2</b>	<b>YEAR 3</b>	<b>YEAR 4</b>	<b>YEAR 5</b>	<b>OTHER</b>	<b>TOTAL</b>
<b>AGRIC. &amp; FOOD SCI. (DEGREE)</b>							
Agribusiness							
Agribusiness	23	24	15	27	0	0	89
Business Management	0	6	2	0	0	0	8
SUBTOTAL	23	30	17	27	0	0	97
Agriculture							
Agronomy	11	9	9	10	0	0	39
Animal Systems	14	15	13	11	0	0	53
Plant Biotechnology	1	1	1	2	0	0	5
Plant Science	0	0	1	0	0	0	1
Plant Systems	0	2	1	0	0	0	3
SUBTOTAL	26	27	25	23	0	0	101
Agroecology	4	4	5	1	0	0	14
Food Science	6	13	14	13	0	0	46
Co-op	0	0	0	0	0	0	0
Pre-Veterinary	0	0	0	0	0	0	0
Undeclared	0	3	1	0	0	0	4
Int'l Educated Agrologist Program (IEAP) <sup>3</sup>	0	0	0	0	0	9	9
Special or Visiting	0	0	0	0	0	1	1
<b>TOTAL FACULTY/SCHOOL/PROGRAM</b>	<b>59</b>	<b>77</b>	<b>62</b>	<b>64</b>	<b>0</b>	<b>10</b>	<b>272</b>
<b>AGRIC. &amp; FOOD SCI. (DIPLOMA)</b>							
Agricultural Finance	3	2	0	0	0	0	5
Business Management	2	6	0	0	0	0	8
Crop Management	0	14	0	0	0	0	14
General Agriculture	3	8	0	0	0	0	11
Livestock Management	1	8	0	0	0	0	9
Undeclared	78	4	0	0	0	0	82
<b>TOTAL FACULTY/SCHOOL/PROGRAM</b>	<b>87</b>	<b>42</b>	<b>0</b>	<b>0</b>	<b>0</b>	<b>0</b>	<b>129</b>
<b>ARCHITECTURE</b>							
Environmental Design	0	111	96	101	0	0	308
<b>TOTAL FACULTY/SCHOOL/PROGRAM</b>	<b>0</b>	<b>111</b>	<b>96</b>	<b>101</b>	<b>0</b>	<b>0</b>	<b>308</b>
<b>ART (DEGREE)</b>							
Art History	3	9	1	0	0	0	13
Art History (Honours)	1	0	5	1	0	0	7
Fine Arts	111	98	51	1	0	0	261
Fine Arts (Honours)	0	0	26	53	0	0	79
Special or Visiting	0	0	0	0	0	1	1
<b>TOTAL FACULTY/SCHOOL/PROGRAM</b>	<b>115</b>	<b>107</b>	<b>83</b>	<b>55</b>	<b>0</b>	<b>1</b>	<b>361</b>
<b>ART (DIPLOMA)</b>							
Fine Arts	11	6	3	1	0	0	21
<b>TOTAL FACULTY/SCHOOL/PROGRAM</b>	<b>11</b>	<b>6</b>	<b>3</b>	<b>1</b>	<b>0</b>	<b>0</b>	<b>21</b>
<b>ARTS</b>							
Anthropology							
Major (3-Year)	0	13	36	0	0	0	49
Advanced (4-Year)	0	3	13	19	0	0	35
SUBTOTAL	0	16	49	19	0	0	84
Art History							
Major (3-Year)	0	0	4	0	0	0	4
SUBTOTAL	0	0	4	0	0	0	4
Asian Studies							
Major (3-Year)	0	3	6	0	0	0	9
SUBTOTAL	0	3	6	0	0	0	9
Canadian Studies							
Major (3-Year)	0	0	0	0	0	0	0
Honours (4-Year)	0	0	1	0	0	0	1
SUBTOTAL	0	0	1	0	0	0	1
Classics							
Classics							
Major (3-Year)	0	0	0	0	0	0	0
Advanced (4-Year)	0	0	0	0	0	0	0
SUBTOTAL	0	0	0	0	0	0	0
Classical Studies							
Major (3-Year)	0	4	10	0	0	0	14
Advanced (4-Year)	0	0	2	6	0	0	8
SUBTOTAL	0	4	12	6	0	0	22

Continued

**UNDERGRADUATE STUDENTS BY PROGRAM OR AREA OF STUDY AND YEAR - FALL TERM 2008 (Cont.)**

<b>FACULTY/SCHOOL/PROGRAM</b>	<b>YEAR 1</b>	<b>YEAR 2</b>	<b>YEAR 3</b>	<b>YEAR 4</b>	<b>YEAR 5</b>	<b>OTHER</b>	<b>TOTAL</b>
<b>ARTS (Continued)</b>							
Drama							
Major (3-Year)	0	3	6	0	0	0	9
Advanced (4-Year)	0	0	0	4	0	0	4
SUBTOTAL	0	3	6	4	0	0	13
Economics							
Major (3-Year)	2	62	218	0	0	0	282
Advanced (4-Year)	0	1	11	14	0	0	26
Honours (4-Year)	0	0	5	7	0	0	12
SUBTOTAL	2	63	234	21	0	0	320
English, Film & Theatre							
English							
Major (3-Year)	1	32	87	0	0	0	120
Advanced (4-Year)	0	0	6	7	0	0	13
Honours (4-Year)	0	2	7	15	0	0	24
SUBTOTAL	1	34	100	22	0	0	157
Film Studies							
Major (3-Year)	1	10	24	0	0	0	35
Advanced (4-Year)	0	0	4	5	0	0	9
SUBTOTAL	1	10	28	5	0	0	44
Theatre							
Major (3-Year)	0	0	0	0	0	0	0
SUBTOTAL	0	0	0	0	0	0	0
French, Spanish & Italian							
French							
Major (3-Year)	1	6	14	0	0	0	21
Advanced (4-Year)	0	0	0	0	0	0	0
Honours (4-Year)	0	0	0	2	0	0	2
SUBTOTAL	1	6	14	2	0	0	23
Italian							
Major (3-Year)	0	0	0	0	0	0	0
SUBTOTAL	0	0	0	0	0	0	0
Italian Studies							
Major (3-Year)	0	0	0	0	0	0	0
SUBTOTAL	0	0	0	0	0	0	0
Spanish							
Major (3-Year)	0	1	5	0	0	0	6
Advanced (4-Year)	0	0	0	2	0	0	2
SUBTOTAL	0	1	5	2	0	0	8
Geography <sup>4</sup>							
Major (3-Year)	1	0	2	0	0	0	3
SUBTOTAL	1	0	2	0	0	0	3
German & Slavic Studies							
German							
Major (3-Year)	0	4	3	0	0	0	7
Honours (4-Year)	0	0	0	1	0	0	1
SUBTOTAL	0	4	3	1	0	0	8
Russian							
Major (3-Year)	0	0	2	0	0	0	2
SUBTOTAL	0	0	2	0	0	0	2
Ukrainian							
Major (3-Year)	0	0	0	0	0	0	0
SUBTOTAL	0	0	0	0	0	0	0
Global Political Economy							
Major (3-Year)	0	5	9	0	0	0	14
Advanced (4-Year)	0	2	13	13	0	0	28
SUBTOTAL	0	7	22	13	0	0	42
History							
Major (3-Year)	2	44	131	0	0	0	177
Advanced (4-Year)	0	0	7	8	0	0	15
Honours (4-Year)	0	4	4	12	0	0	20
SUBTOTAL	2	48	142	20	0	0	212
Icelandic							
Major (3-Year)	0	0	0	0	0	0	0
SUBTOTAL	0	0	0	0	0	0	0
Labour Studies							
Major (3-Year)	0	3	14	0	0	0	17
Advanced (4-Year)	0	0	0	3	0	0	3
SUBTOTAL	0	3	14	3	0	0	20

Continued

UNDERGRADUATE STUDENTS BY PROGRAM OR AREA OF STUDY AND YEAR - FALL TERM 2008 (Cont.)

FACULTY/SCHOOL/PROGRAM	YEAR 1	YEAR 2	YEAR 3	YEAR 4	YEAR 5	OTHER	TOTAL
<b>ARTS (Continued)</b>							
Linguistics							
Major (3-Year)	1	10	16	1	0	0	28
Advanced (4-Year)	0	1	5	11	0	0	17
SUBTOTAL	1	11	21	12	0	0	45
Sign Language							
Major (3-Year)	3	8	1	0	0	0	12
SUBTOTAL	3	8	1	0	0	0	12
Mathematics							
Major (3-Year)	0	3	13	0	0	0	16
SUBTOTAL	0	3	13	0	0	0	16
Mathematics-Economics							
Honours (4-Year)	0	0	1	0	0	0	1
SUBTOTAL	0	0	1	0	0	0	1
Medieval & Renaissance Studies							
Advanced (4-Year)	0	0	0	0	0	0	0
SUBTOTAL	0	0	0	0	0	0	0
Native Studies							
Major (3-Year)	0	6	23	0	0	0	29
Advanced (4-Year)	0	0	1	0	0	0	1
SUBTOTAL	0	6	24	0	0	0	30
Philosophy							
Major (3-Year)	0	7	21	0	0	0	28
Advanced (4-Year)	0	0	0	2	0	0	2
Honours (4-Year)	0	0	2	1	0	0	3
SUBTOTAL	0	7	23	3	0	0	33
Political Studies							
Major (3-Year)	2	21	64	0	0	0	87
Advanced (4-Year)	0	2	5	12	0	0	19
Honours (4-Year)	0	7	18	29	0	0	54
SUBTOTAL	2	30	87	41	0	0	160
Psychology							
Major (3-Year)	10	161	302	0	0	0	473
Advanced (4-Year)	0	6	19	38	0	0	63
Honours (4-Year)	0	5	35	43	0	0	83
SUBTOTAL	10	172	356	81	0	0	619
Religion							
Major (3-Year)	0	4	19	0	0	0	23
Advanced (4-Year)	0	0	2	0	0	0	2
Honours (4-Year)	0	0	2	6	0	0	8
SUBTOTAL	0	4	23	6	0	0	33
Sociology							
Major (3-Year)	0	13	75	0	0	0	88
Advanced (4-Year)	0	0	0	0	0	0	0
Honours (4-Year)	0	3	9	9	0	0	21
SUBTOTAL	0	16	84	9	0	0	109
Criminology							
Major (3-Year)	0	30	74	0	0	0	104
SUBTOTAL	0	30	74	0	0	0	104
Women's & Gender Studies							
Major (3-Year)	0	7	6	0	0	0	13
Advanced (4-Year)	0	0	0	1	0	0	1
Honours (4-Year)	0	0	0	0	0	0	0
SUBTOTAL	0	7	6	1	0	0	14
Undeclared							
Major (3-Year)	143	835	103	0	0	0	1081
St. Boniface students <sup>5</sup>	2	10	14	0	0	0	26
Special or Visiting	0	0	0	0	0	45	45
<b>SUMMARY:</b>							
<b>Major (3-Year)</b>	<b>167</b>	<b>1295</b>	<b>1288</b>	<b>1</b>	<b>0</b>	<b>0</b>	<b>2751</b>
<b>Advanced (4-Year)</b>	<b>0</b>	<b>15</b>	<b>88</b>	<b>145</b>	<b>0</b>	<b>0</b>	<b>248</b>
<b>Honours (4-Year)</b>	<b>0</b>	<b>21</b>	<b>84</b>	<b>125</b>	<b>0</b>	<b>0</b>	<b>230</b>
<b>St. Boniface students<sup>5</sup></b>	<b>2</b>	<b>10</b>	<b>14</b>	<b>0</b>	<b>0</b>	<b>0</b>	<b>26</b>
<b>Special or Visiting</b>	<b>0</b>	<b>0</b>	<b>0</b>	<b>0</b>	<b>0</b>	<b>45</b>	<b>45</b>
<b>TOTAL FACULTY/SCHOOL/PROGRAM</b>	<b>169</b>	<b>1341</b>	<b>1474</b>	<b>271</b>	<b>0</b>	<b>45</b>	<b>3300</b>

Continued

**UNDERGRADUATE STUDENTS BY PROGRAM OR AREA OF STUDY AND YEAR - FALL TERM 2008 (Cont.)**

<b>FACULTY/SCHOOL/PROGRAM</b>	<b>YEAR 1</b>	<b>YEAR 2</b>	<b>YEAR 3</b>	<b>YEAR 4</b>	<b>YEAR 5</b>	<b>OTHER</b>	<b>TOTAL</b>
<b>BUSINESS, ASPER SCHOOL OF <sup>6</sup></b>							
Aboriginal Business Studies	0	0	1	0	0	0	1
Accounting & Finance							
Accounting	2	4	71	178	0	0	255
Finance	0	1	34	112	0	0	147
Management Information Systems	0	1	2	5	0	0	8
SUBTOTAL	2	6	107	295	0	0	410
Actuarial Studies, Warren Centre							
Actuarial Mathematics	0	2	12	24	0	0	38
Actuarial Studies and Research	0	0	0	0	0	0	0
SUBTOTAL	0	2	12	24	0	0	38
Business Administration							
Human Res. Mgmt & Industrial Relations	0	0	11	43	0	0	54
Management of Organizations	0	0	7	6	0	0	13
SUBTOTAL	0	0	18	49	0	0	67
Generalist	13	319	406	64	0	0	802
Interdisciplinary	0	0	1	0	0	0	1
International Business	0	1	12	18	0	0	31
Marketing							
Entrepreneurship & Small Business	0	0	9	13	0	0	22
Marketing	0	1	41	119	0	0	161
SUBTOTAL	0	1	50	132	0	0	183
Supply Chain Management							
Logistics & Supply Chain Management	0	0	9	24	0	0	33
SUBTOTAL	0	0	9	24	0	0	33
St. Boniface students <sup>5</sup>	3	1	0	2	0	0	6
Visiting	0	0	0	0	0	29	29
<b>TOTAL FACULTY/SCHOOL/PROGRAM</b>	<b>18</b>	<b>330</b>	<b>616</b>	<b>608</b>	<b>0</b>	<b>29</b>	<b>1601</b>
<b>DENTAL HYGIENE</b>							
Dental Hygiene	26	26	0	0	0	0	52
<b>TOTAL FACULTY/SCHOOL/PROGRAM</b>	<b>26</b>	<b>26</b>	<b>0</b>	<b>0</b>	<b>0</b>	<b>0</b>	<b>52</b>
<b>DENTISTRY<sup>7</sup></b>							
Dentistry	29	30	28	32	0	0	119
Int'l Dentist Degree Program (IDDP) <sup>3</sup>	0	0	8	3	0	0	11
<b>TOTAL FACULTY/SCHOOL/PROGRAM</b>	<b>29</b>	<b>30</b>	<b>36</b>	<b>35</b>	<b>0</b>	<b>0</b>	<b>130</b>
<b>EDUCATION</b>							
Early Years							
English	12	9	0	0	0	0	21
Fine Arts	0	2	0	0	0	0	2
French	2	1	0	0	0	0	3
General Science Education	7	6	0	0	0	0	13
Geography	8	12	0	0	0	0	20
Heritage, Aboriginal or World Languages	1	0	0	0	0	0	1
History	12	11	0	0	0	0	23
Mathematics	4	0	0	0	0	0	4
Music	1	3	0	0	0	0	4
Native Studies	2	2	0	0	0	0	4
Physical Education	10	7	0	0	0	0	17
Theatre	1	0	0	0	0	0	1
SUBTOTAL	60	53	0	0	0	0	113
Middle Years							
Computer Science	2	0	0	0	0	0	2
English	18	5	0	0	0	0	23
Fine Arts	2	1	0	0	0	0	3
French	3	3	0	0	0	0	6
General Human Ecology	5	2	0	0	0	0	7
General Science Education	17	11	0	0	0	0	28
Geography	10	11	0	0	0	0	21
Heritage, Aboriginal or World Languages	2	1	0	0	0	0	3
History	18	10	0	0	0	0	28
Mathematics	4	2	0	0	0	0	6
Native Studies	2	1	0	0	0	0	3
Physical Education	11	10	0	0	0	0	21
Undeclared	1	1	0	0	0	0	2
SUBTOTAL	95	58	0	0	0	0	153

Continued

**UNDERGRADUATE STUDENTS BY PROGRAM OR AREA OF STUDY AND YEAR - FALL TERM 2008 (Cont.)**

<b>FACULTY/SCHOOL/PROGRAM</b>	<b>YEAR 1</b>	<b>YEAR 2</b>	<b>YEAR 3</b>	<b>YEAR 4</b>	<b>YEAR 5</b>	<b>OTHER</b>	<b>TOTAL</b>
<b>EDUCATION (Continued)</b>							
Senior Years							
Biology	11	14	0	0	0	0	25
Chemistry	2	1	0	0	0	0	3
Computer Science	1	2	0	0	0	0	3
English	13	12	0	0	0	0	25
Fine Arts	9	9	0	0	0	0	18
French	1	1	0	0	0	0	2
General Human Ecology	7	3	0	0	0	0	10
General Science Education	5	4	0	0	0	0	9
Geography	4	7	0	0	0	0	11
Heritage, Aboriginal or World Languages	2	0	0	0	0	0	2
History	15	6	0	0	0	0	21
Mathematics	15	16	0	0	0	0	31
Music	2	0	0	0	0	0	2
Native Studies	3	1	0	0	0	0	4
Physical Education	21	24	0	0	0	0	45
Physics & Astronomy	3	1	0	0	0	0	4
Theatre	0	2	0	0	0	0	2
Undeclared	2	0	0	0	0	0	2
<b>SUBTOTAL</b>	<b>116</b>	<b>103</b>	<b>0</b>	<b>0</b>	<b>0</b>	<b>0</b>	<b>219</b>
B.H.Ecol./B.Ed. (Year 5) <sup>8</sup>	0	0	0	0	4	0	4
B.Mus./B.Ed. (Year 5) <sup>9</sup>	1	3	0	0	15	0	19
Post Baccalaureate Certificate <sup>10</sup>	0	0	0	0	0	9	9
Post Baccalaureate Diploma <sup>10</sup>	0	0	0	0	0	355	355
Int'l Educated Teachers (IET) <sup>3</sup>	0	0	0	0	0	11	11
St. Boniface students <sup>5</sup>	11	0	0	0	0	0	11
Special	0	0	0	0	0	1	1
<b>TOTAL FACULTY/SCHOOL/PROGRAM</b>	<b>283</b>	<b>217</b>	<b>0</b>	<b>0</b>	<b>19</b>	<b>376</b>	<b>895</b>
<b>ENGINEERING</b>							
Common First Year Program	153	0	0	0	0	0	153
Biosystems	17	14	18	17	0	0	66
Co-op	0	0	0	0	0	0	0
<b>SUBTOTAL</b>	<b>17</b>	<b>14</b>	<b>18</b>	<b>17</b>	<b>0</b>	<b>0</b>	<b>66</b>
Civil	21	88	53	68	1	0	231
Co-op	1	0	0	8	10	0	19
<b>SUBTOTAL</b>	<b>22</b>	<b>88</b>	<b>53</b>	<b>76</b>	<b>11</b>	<b>0</b>	<b>250</b>
Electrical & Computer							
Computer	7	27	13	45	0	0	92
Electrical	16	37	37	49	0	0	139
<b>SUBTOTAL</b>	<b>23</b>	<b>64</b>	<b>50</b>	<b>94</b>	<b>0</b>	<b>0</b>	<b>231</b>
Mechanical & Manufacturing							
Manufacturing	3	5	5	9	0	0	22
Co-op	1	0	1	2	1	0	5
Mechanical	24	113	75	64	0	0	276
Co-op	1	5	8	25	18	0	57
<b>SUBTOTAL</b>	<b>29</b>	<b>123</b>	<b>89</b>	<b>100</b>	<b>19</b>	<b>0</b>	<b>360</b>
Undeclared	0	7	1	0	0	0	8
Access Program	18	0	0	0	0	0	18
Visiting	0	0	0	0	0	14	14
Int'l Educ. Engineers Qualification (IEEQ) <sup>3</sup>	0	0	0	0	0	17	17
<b>TOTAL FACULTY/SCHOOL/PROGRAM</b>	<b>262</b>	<b>296</b>	<b>211</b>	<b>287</b>	<b>30</b>	<b>31</b>	<b>1117</b>
<b>ENVIRONMENT, EARTH, AND RESOURCES, CLAYTON H. RIDDELL FACULTY OF</b>							
Environmental Science <sup>4</sup>							
General (3-Year)	0	0	3	0	0	0	3
Major (4-Year)	0	21	20	18	0	0	59
Major Co-op (4-Year)	0	3	8	8	0	0	19
Honours (4-Year)	0	0	2	4	0	0	6
Honours Co-op (4-Year)	0	0	0	0	0	0	0
<b>SUBTOTAL</b>	<b>0</b>	<b>24</b>	<b>33</b>	<b>30</b>	<b>0</b>	<b>0</b>	<b>87</b>
Environmental Studies							
General (3-Year)	0	1	3	0	0	0	4
Major (4-Year)	0	19	25	19	0	0	63
Major Co-op (4-Year)	0	2	8	4	0	0	14
Honours (4-Year)	0	0	3	6	0	0	9
<b>SUBTOTAL</b>	<b>0</b>	<b>22</b>	<b>39</b>	<b>29</b>	<b>0</b>	<b>0</b>	<b>90</b>

Continued



**UNDERGRADUATE STUDENTS BY PROGRAM OR AREA OF STUDY AND YEAR - FALL TERM 2008 (Cont.)**

<b>FACULTY/SCHOOL/PROGRAM</b>	<b>YEAR 1</b>	<b>YEAR 2</b>	<b>YEAR 3</b>	<b>YEAR 4</b>	<b>YEAR 5</b>	<b>OTHER</b>	<b>TOTAL</b>
<b>ENVIRONMENT, EARTH, AND RESOURCES (Continued)</b>							
Geography <sup>4</sup>							
General (3-Year)	6	18	51	0	0	0	75
Advanced (4-Year)	0	2	1	2	0	0	5
Honours (4-Year)	0	1	2	2	0	0	5
SUBTOTAL	6	21	54	4	0	0	85
Geological Sciences							
Geological Sciences							
General (3-Year)	0	2	2	0	0	0	4
SUBTOTAL	0	2	2	0	0	0	4
Geology							
Major (4-Year)	1	29	16	16	0	0	62
Honours (4-Year)	0	5	7	9	0	0	21
SUBTOTAL	1	34	23	25	0	0	83
Geophysics							
Major (4-Year)	0	1	1	0	0	0	2
Honours (4-Year)	0	1	1	2	0	0	4
SUBTOTAL	0	2	2	2	0	0	6
Physical Geography							
Major (4-Year)	0	11	12	2	0	0	25
Major Co-op (4-Year)	0	0	0	1	0	0	1
Honours (4-Year)	0	0	0	2	0	0	2
SUBTOTAL	0	11	12	5	0	0	28
Special or Visiting	0	0	0	0	0	24	24
<b>SUMMARY:</b>							
<b>General (3-Year)</b>	<b>6</b>	<b>21</b>	<b>59</b>	<b>0</b>	<b>0</b>	<b>0</b>	<b>86</b>
<b>Major, Advanced &amp; Major Co-op (4-Year)</b>	<b>1</b>	<b>88</b>	<b>91</b>	<b>70</b>	<b>0</b>	<b>0</b>	<b>250</b>
<b>Honours &amp; Honours Co-op (4-Year)</b>	<b>0</b>	<b>7</b>	<b>15</b>	<b>25</b>	<b>0</b>	<b>0</b>	<b>47</b>
<b>Special or Visiting</b>	<b>0</b>	<b>0</b>	<b>0</b>	<b>0</b>	<b>0</b>	<b>24</b>	<b>24</b>
<b>TOTAL FACULTY/SCHOOL/PROGRAM</b>	<b>7</b>	<b>116</b>	<b>165</b>	<b>95</b>	<b>0</b>	<b>24</b>	<b>407</b>
<b>EXTENDED EDUCATION</b>							
Aboriginal Focus Diploma							
Aboriginal Child & Family Services	0	0	0	0	0	4	4
Aboriginal Community Wellness	0	0	0	0	0	30	30
First Nation Health	0	0	0	0	0	0	0
Labour Relations & Workplace Studies	0	0	0	0	0	1	1
Special, Visiting, Auditing	0	0	0	0	0	1126	1126
St. Boniface students <sup>5</sup>	0	0	0	0	0	0	0
<b>TOTAL FACULTY/SCHOOL/PROGRAM</b>	<b>0</b>	<b>0</b>	<b>0</b>	<b>0</b>	<b>0</b>	<b>1161</b>	<b>1161</b>
<b>HUMAN ECOLOGY</b>							
Family Social Sciences	1	44	38	40	0	0	123
Second Degree Program	0	0	3	1	0	0	4
Health Sciences	0	6	1	2	0	0	9
Health Studies	0	3	3	1	0	0	7
Human Ecology	0	6	1	7	0	0	14
Human Nutritional Sci.							
Foods	0	1	1	6	0	0	8
Food Industry Option	0	1	1	2	0	0	4
Nutrition	0	74	72	72	0	0	218
Second Degree Program	0	0	7	17	0	0	24
Textile Sciences <sup>11</sup>							
Product Dev. In Textile Sci.	0	6	5	7	0	0	18
Textile Dev. In Textile Sci.	0	3	5	0	0	0	8
Clothing & Textiles <sup>11</sup>	0	0	0	1	0	0	1
B.H.Ecol./B.Ed. (Year 3,4) <sup>8</sup>	0	0	0	0	0	0	0
Special	0	0	0	0	0	4	4
<b>TOTAL FACULTY/SCHOOL/PROGRAM</b>	<b>1</b>	<b>144</b>	<b>137</b>	<b>156</b>	<b>0</b>	<b>4</b>	<b>442</b>
<b>KINESIOLOGY &amp; RECREATION MANAGEMENT</b>							
Kinesiology	0	77	23	1	0	0	101
Athletic Therapy	0	26	14	20	0	0	60
Exercise and Sport Science	0	0	1	3	0	0	4
Physical Health and Wellness	0	2	10	22	0	0	34
SUBTOTAL	0	105	48	46	0	0	199
Physical Education	0	64	52	0	0	0	116
Recreation Mgmt. & Community Development	0	48	23	15	0	0	86
Special or Visiting	0	0	0	0	0	6	6
<b>TOTAL FACULTY/SCHOOL/PROGRAM</b>	<b>0</b>	<b>217</b>	<b>123</b>	<b>61</b>	<b>0</b>	<b>6</b>	<b>407</b>

Continued

**UNDERGRADUATE STUDENTS BY PROGRAM OR AREA OF STUDY AND YEAR - FALL TERM 2008 (Cont.)**

<b>FACULTY/SCHOOL/PROGRAM</b>	<b>YEAR 1</b>	<b>YEAR 2</b>	<b>YEAR 3</b>	<b>YEAR 4</b>	<b>YEAR 5</b>	<b>OTHER</b>	<b>TOTAL</b>
<b>LAW</b>							
Law	127	84	73	0	0	0	284
Special or Visiting	0	0	0	0	0	7	7
<b>TOTAL FACULTY/SCHOOL/PROGRAM</b>	<b>127</b>	<b>84</b>	<b>73</b>	<b>0</b>	<b>0</b>	<b>7</b>	<b>291</b>
<b>MEDICAL REHABILITATION</b>							
Physical Therapy	51	47	45	0	0	0	143
Respiratory Therapy	20	13	15	0	0	0	48
<b>TOTAL FACULTY/SCHOOL/PROGRAM</b>	<b>71</b>	<b>60</b>	<b>60</b>	<b>0</b>	<b>0</b>	<b>0</b>	<b>191</b>
<b>MEDICINE<sup>12</sup></b>							
Medicine	112	96	101	95	0	0	404
<b>TOTAL FACULTY/SCHOOL/PROGRAM</b>	<b>112</b>	<b>96</b>	<b>101</b>	<b>95</b>	<b>0</b>	<b>0</b>	<b>404</b>
<b>MUSIC, MARCEL A. DESAUTELS FACULTY OF<sup>13</sup></b>							
Music - General	56	36	12	9	0	0	113
Music - Composition	0	0	1	1	0	0	2
Music - Performance	0	2	8	15	0	0	25
Music - Undeclared	2	0	0	0	0	0	2
<b>SUBTOTAL</b>	<b>58</b>	<b>38</b>	<b>21</b>	<b>25</b>	<b>0</b>	<b>0</b>	<b>142</b>
Jazz Studies <sup>14</sup>	15	9	1	0	0	0	25
B.Mus./B.Ed. (Year 3,4) <sup>9</sup>	0	0	16	25	0	0	41
Post Baccalaureate Diploma	0	0	0	0	0	7	7
Special	0	0	0	0	0	0	0
<b>TOTAL FACULTY/SCHOOL/PROGRAM</b>	<b>73</b>	<b>47</b>	<b>38</b>	<b>50</b>	<b>0</b>	<b>7</b>	<b>215</b>
<b>NURSING<sup>15</sup></b>							
Fort Garry	26	255	262	221	0	0	764
Norway House	0	0	0	5	0	0	5
Joint Programs							
Red River College (RRC)	81	8	8	70	0	0	167
University College of the North (UCN)	46	7	26	25	0	0	104
Post Baccalaureate for Registered Nurses	96	42	0	0	0	0	138
Special	0	0	0	0	0	0	0
<b>TOTAL FACULTY/SCHOOL/PROGRAM</b>	<b>249</b>	<b>312</b>	<b>296</b>	<b>321</b>	<b>0</b>	<b>0</b>	<b>1178</b>
<b>PHARMACY</b>							
Pharmacy	53	45	47	49	0	0	194
<b>TOTAL FACULTY/SCHOOL/PROGRAM</b>	<b>53</b>	<b>45</b>	<b>47</b>	<b>49</b>	<b>0</b>	<b>0</b>	<b>194</b>
<b>SCIENCE</b>							
Actuarial Mathematics							
Honours (4-Year)	0	3	7	9	0	0	19
<b>SUBTOTAL</b>	<b>0</b>	<b>3</b>	<b>7</b>	<b>9</b>	<b>0</b>	<b>0</b>	<b>19</b>
Biochemistry							
Major (4-Year)	2	2	4	13	0	0	21
Major Co-op (4-Year)	0	1	0	4	0	0	5
Honours (4-Year)	1	5	4	9	0	0	19
Honours Co-op (4-Year)	0	1	2	2	0	0	5
<b>SUBTOTAL</b>	<b>3</b>	<b>9</b>	<b>10</b>	<b>28</b>	<b>0</b>	<b>0</b>	<b>50</b>
Biological Sciences							
Biology							
Major (4-Year)	1	4	10	18	0	0	33
<b>SUBTOTAL</b>	<b>1</b>	<b>4</b>	<b>10</b>	<b>18</b>	<b>0</b>	<b>0</b>	<b>33</b>
Botany							
Major (4-Year)	1	0	0	6	0	0	7
Honours (4-Year)	0	0	0	3	0	0	3
<b>SUBTOTAL</b>	<b>1</b>	<b>0</b>	<b>0</b>	<b>9</b>	<b>0</b>	<b>0</b>	<b>10</b>
Ecology							
Major (4-Year)	0	0	1	0	0	0	1
Major Co-op (4-Year)	0	0	0	1	0	0	1
Honours (4-Year)	0	0	1	2	0	0	3
<b>SUBTOTAL</b>	<b>0</b>	<b>0</b>	<b>2</b>	<b>3</b>	<b>0</b>	<b>0</b>	<b>5</b>
Zoology							
Major (4-Year)	1	4	10	15	0	0	30
Major Co-op (4-Year)	0	0	3	3	0	0	6
Honours (4-Year)	1	7	7	7	0	0	22
<b>SUBTOTAL</b>	<b>2</b>	<b>11</b>	<b>20</b>	<b>25</b>	<b>0</b>	<b>0</b>	<b>58</b>
Biotechnology							
Honours (4-Year)	0	1	1	1	0	0	3
<b>SUBTOTAL</b>	<b>0</b>	<b>1</b>	<b>1</b>	<b>1</b>	<b>0</b>	<b>0</b>	<b>3</b>

Continued

**UNDERGRADUATE STUDENTS BY PROGRAM OR AREA OF STUDY AND YEAR - FALL TERM 2008 (Cont.)**

<b>FACULTY/SCHOOL/PROGRAM</b>	<b>YEAR 1</b>	<b>YEAR 2</b>	<b>YEAR 3</b>	<b>YEAR 4</b>	<b>YEAR 5</b>	<b>OTHER</b>	<b>TOTAL</b>
<b>SCIENCE (Continued)</b>							
Chemistry							
Major (4-Year)	2	1	4	7	0	0	14
Major Co-op (4-Year)	0	0	0	2	0	0	2
Honours (4-Year)	0	1	5	4	0	0	10
Honours Co-op (4-Year)	0	0	2	2	0	0	4
SUBTOTAL	2	2	11	15	0	0	30
Chemistry-Physics							
Honours (4-Year)	0	1	4	0	0	0	5
SUBTOTAL	0	1	4	0	0	0	5
Computer Science							
Major (4-Year)	5	39	42	36	0	0	122
Major Co-op (4-Year)	3	3	16	29	0	0	51
Honours (4-Year)	0	8	3	1	0	0	12
Honours Co-op (4-Year)	2	33	32	37	0	0	104
SUBTOTAL	10	83	93	103	0	0	289
Computer Science-Physics							
Honours (4-Year)	1	0	1	0	0	0	2
SUBTOTAL	1	0	1	0	0	0	2
Genetics							
Honours (4-Year)	0	6	7	20	0	0	33
Honours Co-op (4-Year)	0	0	2	6	0	0	8
SUBTOTAL	0	6	9	26	0	0	41
Mathematics							
Applied Mathematics							
Major (4-Year)	2	1	2	5	0	0	10
SUBTOTAL	2	1	2	5	0	0	10
Mathematics							
Major (4-Year)	1	2	5	1	0	0	9
Honours (4-Year)	0	2	1	2	0	0	5
SUBTOTAL	1	4	6	3	0	0	14
Mathematics-Physics & Astronomy							
Honours (4-Year)	0	1	0	2	0	0	3
SUBTOTAL	0	1	0	2	0	0	3
Mathematics-Statistics							
Honours (4-Year)	0	0	1	0	0	0	1
SUBTOTAL	0	0	1	0	0	0	1
Microbiology							
Major (4-Year)	3	10	35	53	0	0	101
Major Co-op (4-Year)	1	0	8	15	0	0	24
Honours (4-Year)	1	6	11	12	0	0	30
Honours Co-op (4-Year)	0	0	4	9	0	0	13
SUBTOTAL	5	16	58	89	0	0	168
Physics & Astronomy							
Major (4-Year)	0	5	2	3	0	0	10
Honours (4-Year)	0	3	1	4	0	0	8
SUBTOTAL	0	8	3	7	0	0	18
Psychology							
Major (4-Year)	3	9	10	12	0	0	34
Honours (4-Year)	2	4	5	6	0	0	17
SUBTOTAL	5	13	15	18	0	0	51
Statistics							
Major (4-Year)	0	1	6	5	0	0	12
Honours (4-Year)	0	3	0	0	0	0	3
SUBTOTAL	0	4	6	5	0	0	15
Statistics-Actuarial Mathematics							
Honours (4-Year)	0	0	0	5	0	0	5
SUBTOTAL	0	0	0	5	0	0	5
Science - Undeclared							
General (3-Year)	188	1004	684	1	0	0	1877
St. Boniface students <sup>5</sup>	0	2	5	1	0	0	8
Special or Visiting	0	0	0	0	0	11	11
<b>SCIENCE</b>							
<b>SUMMARY:</b>							
General (3-Year)	188	1004	684	1	0	0	1877
Major & Major Co-op (4-Year)	25	82	158	228	0	0	493
Honours & Honours Co-op (4-Year)	8	85	101	143	0	0	337
St. Boniface students <sup>5</sup>	0	2	5	1	0	0	8
Special or Visiting	0	0	0	0	0	11	11
<b>TOTAL FACULTY/SCHOOL/PROGRAM</b>	<b>221</b>	<b>1173</b>	<b>948</b>	<b>373</b>	<b>0</b>	<b>11</b>	<b>2726</b>

Continued

**UNDERGRADUATE STUDENTS BY PROGRAM OR AREA OF STUDY AND YEAR - FALL TERM 2008 (Cont.)**

<b>FACULTY/SCHOOL/PROGRAM</b>	<b>YEAR 1</b>	<b>YEAR 2</b>	<b>YEAR 3</b>	<b>YEAR 4</b>	<b>YEAR 5</b>	<b>OTHER</b>	<b>TOTAL</b>
<b>SOCIAL WORK</b>							
Concentrated Program (2-Year)	42	23	0	0	0	0	65
Regular Program (3-Year)	61	13	51	0	0	0	125
Inner City Social Work	34	37	20	0	0	66	157
Northern Program	5	2	5	0	0	17	29
Northern External	1	1	3	0	0	0	5
Distance Delivery	102	64	23	0	0	97	286
Special	0	0	0	0	0	1	1
<b>TOTAL FACULTY/SCHOOL/PROGRAM</b>	<b>245</b>	<b>140</b>	<b>102</b>	<b>0</b>	<b>0</b>	<b>181</b>	<b>668</b>
<b>UNIVERSITY 1<sup>16</sup></b>							
University 1	5962	0	0	0	0	0	5962
St. Boniface students <sup>5</sup>	12	0	0	0	0	0	12
<b>TOTAL FACULTY/SCHOOL/PROGRAM</b>	<b>5974</b>	<b>0</b>	<b>0</b>	<b>0</b>	<b>0</b>	<b>0</b>	<b>5974</b>
<b>UNDERGRADUATE TOTAL</b>	<b>8192</b>	<b>5017</b>	<b>4671</b>	<b>2622</b>	<b>49</b>	<b>1893</b>	<b>22444</b>

**NOTES:**

1. Students in Double Major or Double Honours programs are reported under their first declared major.
2. The calculation of year in program has changed under Aurora. Previously, faculties could elect one of three different methods of calculating year. In Aurora, a single method - prior passed hours - is used for the calculation of year. Because of this, the breakdown by year is not strictly comparable with data prior to the change in the student information system. Please note that the processes for calculating year are still being fine tuned with the transition to the new student information system, with the potential for some students to have an incorrect year.
3. Program for internationally educated professionals to reach Canadian standards.
4. Effective September 2003, the Bachelor of Arts degree programs in Geography and the Bachelor of Science programs in Environmental Science moved under the Clayton H. Riddell Faculty of Environment, Earth and Resources. Students admitted prior to September 2003 had the option to complete their program under Arts or Science.
5. St. Boniface students are included in headcounts when taking courses at the University of Manitoba.
6. Includes transfer credit programs for graduates of the Business Administration Diploma programs at Assiniboine and Red River Colleges, University College of the North and Ecole technique et professionnelle.
7. Does not include B.Sc.(Dentistry) students, second and third year students who registered for the B.Sc. program in the summer term.
8. Students in the B.H.Ecol./B.Ed. program are shown in the Faculty of Human Ecology for years 3 & 4 and in Education for year 5. Last intake was the 2006-07 session.
9. Students in the integrated B.Mus./B.Ed. program are shown in Music for years 3 & 4 and in Education for year 5.
10. The Post Baccalaureate program changed from a certificate to a diploma in 2004. Students had the option to switch to the diploma.
11. The Textile Sciences program replaced the Clothing and Textiles program in 2005. Students enrolled in the Clothing and Textiles program prior to this change were permitted to continue their program until graduation.
12. Does not include B.Sc.(Medicine) students, second and third year students who registered for the B.Sc. program in the summer term, or external doctors taking Continuing Medical Education courses.
13. The Faculty of Music changed its name to the Marcel A. Desautels Faculty of Music in 2008.
14. New program in 2008.
15. The Bachelor of Nursing program is offered at alternate sites. Enrolments in this table reflect students taking U of M courses only.
16. The University 1 program was introduced in 1998-99. Most "new" students, with limited or no university experience, have registered under this program. Students must complete 24 credit hours under University 1 (and may complete up to 30), with a minimum cumulative GPA of 2.0, before transferring into a degree program.

**UNDERGRADUATE STUDENTS BY PROGRAM OR AREA OF STUDY,<sup>1</sup> FULL/PART STATUS AND GENDER**  
**Fall Term 2008**  
 As at November 1st

FACULTY/SCHOOL/PROGRAM	Full-Time			Part-Time			GRAND TOTAL
	Female	Male	Total	Female	Male	Total	
<b>AGRIC. &amp; FOOD SCI. (DEGREE)</b>							
Agribusiness							
Agribusiness	20	59	79	6	4	10	89
Business Management	4	3	7	0	1	1	8
SUBTOTAL	24	62	86	6	5	11	97
Agriculture							
Agronomy	13	25	38	0	1	1	39
Animal Systems	39	11	50	1	2	3	53
Plant Biotechnology	3	2	5	0	0	0	5
Plant Science	0	1	1	0	0	0	1
Plant Systems	1	2	3	0	0	0	3
SUBTOTAL	56	41	97	1	3	4	101
Agroecology	8	6	14	0	0	0	14
Food Science	27	14	41	4	1	5	46
Co-op	0	0	0	0	0	0	0
Pre-Veterinary	0	0	0	0	0	0	0
Undeclared	0	4	4	0	0	0	4
Int'l Educated Agrologist Program (IEAP) <sup>2</sup>	2	5	7	1	1	2	9
Special or Visiting	0	1	1	0	0	0	1
<b>TOTAL FACULTY/SCHOOL/PROGRAM</b>	<b>117</b>	<b>133</b>	<b>250</b>	<b>12</b>	<b>10</b>	<b>22</b>	<b>272</b>
<b>AGRIC. &amp; FOOD SCI. (DIPLOMA)</b>							
Agricultural Finance	2	3	5	0	0	0	5
Business Management	0	5	5	0	3	3	8
Crop Management	1	13	14	0	0	0	14
General Agriculture	2	9	11	0	0	0	11
Livestock Management	4	5	9	0	0	0	9
Undeclared	18	64	82	0	0	0	82
<b>TOTAL FACULTY/SCHOOL/PROGRAM</b>	<b>27</b>	<b>99</b>	<b>126</b>	<b>0</b>	<b>3</b>	<b>3</b>	<b>129</b>
<b>ARCHITECTURE</b>							
Environmental Design	154	133	287	15	6	21	308
<b>TOTAL FACULTY/SCHOOL/PROGRAM</b>	<b>154</b>	<b>133</b>	<b>287</b>	<b>15</b>	<b>6</b>	<b>21</b>	<b>308</b>
<b>ART (DEGREE)</b>							
Art History	7	4	11	2	0	2	13
Art History (Honours)	6	0	6	1	0	1	7
Fine Arts	157	51	208	42	11	53	261
Fine Arts (Honours)	43	21	64	7	8	15	79
Special or Visiting	0	0	0	0	1	1	1
<b>TOTAL FACULTY/SCHOOL/PROGRAM</b>	<b>213</b>	<b>76</b>	<b>289</b>	<b>52</b>	<b>20</b>	<b>72</b>	<b>361</b>
<b>ART (DIPLOMA)</b>							
Fine Arts	13	5	18	2	1	3	21
<b>TOTAL FACULTY/SCHOOL/PROGRAM</b>	<b>13</b>	<b>5</b>	<b>18</b>	<b>2</b>	<b>1</b>	<b>3</b>	<b>21</b>
<b>ARTS</b>							
Anthropology							
Major (3-Year)	22	19	41	7	1	8	49
Advanced (4-Year)	21	8	29	5	1	6	35
SUBTOTAL	43	27	70	12	2	14	84
Art History							
Major (3-Year)	1	0	1	3	0	3	4
SUBTOTAL	1	0	1	3	0	3	4
Asian Studies							
Major (3-Year)	2	5	7	1	1	2	9
SUBTOTAL	2	5	7	1	1	2	9
Canadian Studies							
Major (3-Year)	0	0	0	0	0	0	0
Honours (4-Year)	1	0	1	0	0	0	1
SUBTOTAL	1	0	1	0	0	0	1
Classics							
Classics							
Major (3-Year)	0	0	0	0	0	0	0
Advanced (4-Year)	0	0	0	0	0	0	0
SUBTOTAL	0	0	0	0	0	0	0
Classical Studies							
Major (3-Year)	8	3	11	1	2	3	14
Advanced (4-Year)	6	0	6	2	0	2	8
SUBTOTAL	14	3	17	3	2	5	22

Continued

**UNDERGRADUATE STUDENTS BY PROGRAM OR AREA OF STUDY, FULL/PART STATUS AND GENDER  
FALL TERM 2008 (Continued)**

FACULTY/SCHOOL/PROGRAM	Full-Time			Part-Time			GRAND TOTAL
	Female	Male	Total	Female	Male	Total	
<b>ARTS (Continued)</b>							
Drama							
Major (3-Year)	4	2	6	1	2	3	9
Advanced (4-Year)	2	2	4	0	0	0	4
SUBTOTAL	6	4	10	1	2	3	13
Economics							
Major (3-Year)	77	156	233	13	36	49	282
Advanced (4-Year)	10	12	22	1	3	4	26
Honours (4-Year)	2	10	12	0	0	0	12
SUBTOTAL	89	178	267	14	39	53	320
English, Film & Theatre							
English							
Major (3-Year)	60	30	90	23	7	30	120
Advanced (4-Year)	7	4	11	1	1	2	13
Honours (4-Year)	17	5	22	1	1	2	24
SUBTOTAL	84	39	123	25	9	34	157
Film Studies							
Major (3-Year)	6	20	26	3	6	9	35
Advanced (4-Year)	2	4	6	2	1	3	9
SUBTOTAL	8	24	32	5	7	12	44
Theatre							
Major (3-Year)	0	0	0	0	0	0	0
SUBTOTAL	0	0	0	0	0	0	0
French, Spanish & Italian							
French							
Major (3-Year)	13	2	15	4	2	6	21
Advanced (4-Year)	0	0	0	0	0	0	0
Honours (4-Year)	1	0	1	1	0	1	2
SUBTOTAL	14	2	16	5	2	7	23
Italian							
Major (3-Year)	0	0	0	0	0	0	0
SUBTOTAL	0	0	0	0	0	0	0
Italian Studies							
Major (3-Year)	0	0	0	0	0	0	0
SUBTOTAL	0	0	0	0	0	0	0
Spanish							
Major (3-Year)	5	1	6	0	0	0	6
Advanced (4-Year)	2	0	2	0	0	0	2
SUBTOTAL	7	1	8	0	0	0	8
Geography <sup>3</sup>							
Major (3-Year)	0	0	0	1	2	3	3
SUBTOTAL	0	0	0	1	2	3	3
German & Slavic Studies							
German							
Major (3-Year)	5	1	6	1	0	1	7
Honours (4-Year)	1	0	1	0	0	0	1
SUBTOTAL	6	1	7	1	0	1	8
Russian							
Major (3-Year)	1	0	1	1	0	1	2
SUBTOTAL	1	0	1	1	0	1	2
Ukrainian							
Major (3-Year)	0	0	0	0	0	0	0
SUBTOTAL	0	0	0	0	0	0	0
Global Political Economy							
Major (3-Year)	4	8	12	0	2	2	14
Advanced (4-Year)	10	16	26	1	1	2	28
SUBTOTAL	14	24	38	1	3	4	42
History							
Major (3-Year)	55	64	119	24	34	58	177
Advanced (4-Year)	6	5	11	0	4	4	15
Honours (4-Year)	9	7	16	4	0	4	20
SUBTOTAL	70	76	146	28	38	66	212
Icelandic							
Major (3-Year)	0	0	0	0	0	0	0
SUBTOTAL	0	0	0	0	0	0	0
Labour Studies							
Major (3-Year)	11	2	13	1	3	4	17
Advanced (4-Year)	1	2	3	0	0	0	3
SUBTOTAL	12	4	16	1	3	4	20

Continued

**UNDERGRADUATE STUDENTS BY PROGRAM OR AREA OF STUDY, FULL/PART STATUS AND GENDER  
FALL TERM 2008 (Continued)**

FACULTY/SCHOOL/PROGRAM	Full-Time			Part-Time			GRAND TOTAL
	Female	Male	Total	Female	Male	Total	
<b>ARTS (Continued)</b>							
Linguistics							
Major (3-Year)	18	7	25	2	1	3	28
Advanced (4-Year)	13	2	15	2	0	2	17
SUBTOTAL	31	9	40	4	1	5	45
Sign Language							
Major (3-Year)	4	0	4	7	1	8	12
SUBTOTAL	4	0	4	7	1	8	12
Mathematics							
Major (3-Year)	9	4	13	2	1	3	16
SUBTOTAL	9	4	13	2	1	3	16
Mathematics-Economics							
Honours (4-Year)	0	1	1	0	0	0	1
SUBTOTAL	0	1	1	0	0	0	1
Medieval & Renaissance Studies							
Advanced (4-Year)	0	0	0	0	0	0	0
SUBTOTAL	0	0	0	0	0	0	0
Native Studies							
Major (3-Year)	14	3	17	10	2	12	29
Advanced (4-Year)	0	1	1	0	0	0	1
SUBTOTAL	14	4	18	10	2	12	30
Philosophy							
Major (3-Year)	5	18	23	3	2	5	28
Advanced (4-Year)	1	0	1	1	0	1	2
Honours (4-Year)	1	2	3	0	0	0	3
SUBTOTAL	7	20	27	4	2	6	33
Political Studies							
Major (3-Year)	19	38	57	13	17	30	87
Advanced (4-Year)	8	7	15	3	1	4	19
Honours (4-Year)	18	31	49	3	2	5	54
SUBTOTAL	45	76	121	19	20	39	160
Psychology							
Major (3-Year)	244	92	336	92	45	137	473
Advanced (4-Year)	39	14	53	6	4	10	63
Honours (4-Year)	57	15	72	9	2	11	83
SUBTOTAL	340	121	461	107	51	158	619
Religion							
Major (3-Year)	8	4	12	9	2	11	23
Advanced (4-Year)	2	0	2	0	0	0	2
Honours (4-Year)	2	5	7	1	0	1	8
SUBTOTAL	12	9	21	10	2	12	33
Sociology							
Major (3-Year)	42	23	65	18	5	23	88
Advanced (4-Year)	0	0	0	0	0	0	0
Honours (4-Year)	13	7	20	0	1	1	21
SUBTOTAL	55	30	85	18	6	24	109
Criminology							
Major (3-Year)	38	30	68	16	20	36	104
SUBTOTAL	38	30	68	16	20	36	104
Women's & Gender Studies							
Major (3-Year)	9	0	9	4	0	4	13
Advanced (4-Year)	0	0	0	1	0	1	1
Honours (4-Year)	0	0	0	0	0	0	0
SUBTOTAL	9	0	9	5	0	5	14
Undeclared							
Major (3-Year)	493	339	832	153	96	249	1081
St. Boniface students <sup>4</sup>	17	4	21	4	1	5	26
Special or Visiting	22	11	33	8	4	12	45
<b>SUMMARY:</b>							
<b>Major (3-Year)</b>	<b>1177</b>	<b>871</b>	<b>2048</b>	<b>413</b>	<b>290</b>	<b>703</b>	<b>2751</b>
<b>Advanced (4-Year)</b>	<b>130</b>	<b>77</b>	<b>207</b>	<b>25</b>	<b>16</b>	<b>41</b>	<b>248</b>
<b>Honours (4-Year)</b>	<b>122</b>	<b>83</b>	<b>205</b>	<b>19</b>	<b>6</b>	<b>25</b>	<b>230</b>
<b>St. Boniface students<sup>4</sup></b>	<b>17</b>	<b>4</b>	<b>21</b>	<b>4</b>	<b>1</b>	<b>5</b>	<b>26</b>
<b>Special or Visiting</b>	<b>22</b>	<b>11</b>	<b>33</b>	<b>8</b>	<b>4</b>	<b>12</b>	<b>45</b>
<b>TOTAL FACULTY/SCHOOL/PROGRAM</b>	<b>1468</b>	<b>1046</b>	<b>2514</b>	<b>469</b>	<b>317</b>	<b>786</b>	<b>3300</b>

Continued

**UNDERGRADUATE STUDENTS BY PROGRAM OR AREA OF STUDY, FULL/PART STATUS AND GENDER  
FALL TERM 2008 (Continued)**

FACULTY/SCHOOL/PROGRAM	Full-Time			Part-Time			GRAND TOTAL
	Female	Male	Total	Female	Male	Total	
<b>BUSINESS, ASPER SCHOOL OF <sup>5</sup></b>							
Aboriginal Business Studies	0	1	1	0	0	0	1
Accounting & Finance							
Accounting	109	115	224	15	16	31	255
Finance	38	91	129	6	12	18	147
Management Information Systems	1	6	7	0	1	1	8
SUBTOTAL	148	212	360	21	29	50	410
Actuarial Studies, Warren Centre							
Actuarial Mathematics	12	24	36	1	1	2	38
Actuarial Studies and Research	0	0	0	0	0	0	0
SUBTOTAL	12	24	36	1	1	2	38
Business Administration							
Human Res. Mgmt & Industrial Relations	31	13	44	9	1	10	54
Management of Organizations	6	6	12	0	1	1	13
SUBTOTAL	37	19	56	9	2	11	67
Generalist	340	412	752	23	27	50	802
Interdisciplinary	0	1	1	0	0	0	1
International Business	11	15	26	4	1	5	31
Marketing							
Entrepreneurship & Small Business	6	13	19	2	1	3	22
Marketing	64	84	148	9	4	13	161
SUBTOTAL	70	97	167	11	5	16	183
Supply Chain Management							
Logistics & Supply Chain Management	11	17	28	1	4	5	33
SUBTOTAL	11	17	28	1	4	5	33
St. Boniface students <sup>4</sup>	2	3	5	1	0	1	6
Visiting	16	13	29	0	0	0	29
<b>TOTAL FACULTY/SCHOOL/PROGRAM</b>	<b>647</b>	<b>814</b>	<b>1461</b>	<b>71</b>	<b>69</b>	<b>140</b>	<b>1601</b>
<b>DENTAL HYGIENE</b>							
Dental Hygiene	46	6	52	0	0	0	52
<b>TOTAL FACULTY/SCHOOL/PROGRAM</b>	<b>46</b>	<b>6</b>	<b>52</b>	<b>0</b>	<b>0</b>	<b>0</b>	<b>52</b>
<b>DENTISTRY<sup>6</sup></b>							
Dentistry	55	64	119	0	0	0	119
Int'l Dentist Degree Program (IDDP) <sup>2</sup>	7	4	11	0	0	0	11
<b>TOTAL FACULTY/SCHOOL/PROGRAM</b>	<b>62</b>	<b>68</b>	<b>130</b>	<b>0</b>	<b>0</b>	<b>0</b>	<b>130</b>
<b>EDUCATION</b>							
Early Years							
English	16	5	21	0	0	0	21
Fine Arts	2	0	2	0	0	0	2
French	3	0	3	0	0	0	3
General Science Education	8	4	12	1	0	1	13
Geography	20	0	20	0	0	0	20
Heritage, Aboriginal or World Languages	1	0	1	0	0	0	1
History	18	5	23	0	0	0	23
Mathematics	4	0	4	0	0	0	4
Music	2	1	3	1	0	1	4
Native Studies	4	0	4	0	0	0	4
Physical Education	13	3	16	1	0	1	17
Theatre	1	0	1	0	0	0	1
SUBTOTAL	92	18	110	3	0	3	113
Middle Years							
Computer Science	0	1	1	0	1	1	2
English	16	6	22	1	0	1	23
Fine Arts	2	1	3	0	0	0	3
French	6	0	6	0	0	0	6
General Human Ecology	5	2	7	0	0	0	7
General Science Education	15	11	26	2	0	2	28
Geography	17	3	20	1	0	1	21
Heritage, Aboriginal or World Languages	3	0	3	0	0	0	3
History	15	13	28	0	0	0	28
Mathematics	2	4	6	0	0	0	6
Native Studies	2	1	3	0	0	0	3
Physical Education	5	15	20	1	0	1	21
Undeclared	2	0	2	0	0	0	2
SUBTOTAL	90	57	147	5	1	6	153

Continued



**UNDERGRADUATE STUDENTS BY PROGRAM OR AREA OF STUDY, FULL/PART STATUS AND GENDER  
FALL TERM 2008 (Continued)**

FACULTY/SCHOOL/PROGRAM	Full-Time			Part-Time			GRAND TOTAL
	Female	Male	Total	Female	Male	Total	
<b>EDUCATION (Continued)</b>							
Senior Years							
Biology	15	9	24	1	0	1	25
Chemistry	2	0	2	1	0	1	3
Computer Science	0	3	3	0	0	0	3
English	14	11	25	0	0	0	25
Fine Arts	11	7	18	0	0	0	18
French	2	0	2	0	0	0	2
General Human Ecology	7	0	7	3	0	3	10
General Science Education	6	2	8	0	1	1	9
Geography	5	6	11	0	0	0	11
Heritage, Aboriginal or World Languages	2	0	2	0	0	0	2
History	10	11	21	0	0	0	21
Mathematics	16	15	31	0	0	0	31
Music	1	1	2	0	0	0	2
Native Studies	3	1	4	0	0	0	4
Physical Education	18	26	44	0	1	1	45
Physics & Astronomy	0	4	4	0	0	0	4
Theatre	2	0	2	0	0	0	2
Undeclared	1	1	2	0	0	0	2
SUBTOTAL	115	97	212	5	2	7	219
B.H.Ecol./B.Ed. (Year 5) <sup>7</sup>	4	0	4	0	0	0	4
B.Mus./B.Ed. (Year 5) <sup>8</sup>	12	6	18	1	0	1	19
Post Baccalaureate Certificate <sup>9</sup>	0	0	0	8	1	9	9
Post Baccalaureate Diploma <sup>9</sup>	12	4	16	278	61	339	355
Int'l Educated Teachers (IET) <sup>2</sup>	6	4	10	1	0	1	11
St. Boniface students <sup>4</sup>	0	0	0	9	2	11	11
Special	1	0	1	0	0	0	1
<b>TOTAL FACULTY/SCHOOL/PROGRAM</b>	<b>332</b>	<b>186</b>	<b>518</b>	<b>310</b>	<b>67</b>	<b>377</b>	<b>895</b>
<b>ENGINEERING</b>							
Common First Year Program	21	127	148	1	4	5	153
Biosystems	24	39	63	0	3	3	66
Co-op	0	0	0	0	0	0	0
SUBTOTAL	24	39	63	0	3	3	66
Civil	37	183	220	2	9	11	231
Co-op	2	15	17	0	2	2	19
SUBTOTAL	39	198	237	2	11	13	250
Electrical & Computer							
Computer	6	80	86	2	4	6	92
Electrical	16	114	130	2	7	9	139
SUBTOTAL	22	194	216	4	11	15	231
Mechanical & Manufacturing							
Manufacturing	1	20	21	0	1	1	22
Co-op	0	3	3	0	2	2	5
Mechanical	14	246	260	0	16	16	276
Co-op	3	44	47	0	10	10	57
SUBTOTAL	18	313	331	0	29	29	360
Undeclared	3	5	8	0	0	0	8
Access Program	3	4	7	2	9	11	18
Visiting	4	10	14	0	0	0	14
Int'l Educ. Engineers Qualification (IEEQ) <sup>2</sup>	3	6	9	1	7	8	17
<b>TOTAL FACULTY/SCHOOL/PROGRAM</b>	<b>137</b>	<b>896</b>	<b>1033</b>	<b>10</b>	<b>74</b>	<b>84</b>	<b>1117</b>
<b>ENVIRONMENT, EARTH, AND RESOURCES, CLAYTON H. RIDDELL FACULTY OF</b>							
Environmental Science <sup>3</sup>							
General (3-Year)	1	1	2	0	1	1	3
Major (4-Year)	29	23	52	4	3	7	59
Major Co-op (4-Year)	10	8	18	1	0	1	19
Honours (4-Year)	3	1	4	0	2	2	6
Honours Co-op (4-Year)	0	0	0	0	0	0	0
SUBTOTAL	43	33	76	5	6	11	87
Environmental Studies							
General (3-Year)	1	2	3	0	1	1	4
Major (4-Year)	22	26	48	8	7	15	63
Major Co-op (4-Year)	3	9	12	2	0	2	14
Honours (4-Year)	4	3	7	2	0	2	9
SUBTOTAL	30	40	70	12	8	20	90

Continued

**UNDERGRADUATE STUDENTS BY PROGRAM OR AREA OF STUDY, FULL/PART STATUS AND GENDER  
FALL TERM 2008 (Continued)**

FACULTY/SCHOOL/PROGRAM	Full-Time			Part-Time			GRAND TOTAL
	Female	Male	Total	Female	Male	Total	
<b>ENVIRONMENT, EARTH, AND RESOURCES (Continued)</b>							
Geography <sup>3</sup>							
General (3-Year)	24	23	47	10	18	28	75
Advanced (4-Year)	0	5	5	0	0	0	5
Honours (4-Year)	1	3	4	1	0	1	5
SUBTOTAL	25	31	56	11	18	29	85
Geological Sciences							
Geological Sciences							
General (3-Year)	1	2	3	1	0	1	4
SUBTOTAL	1	2	3	1	0	1	4
Geology							
Major (4-Year)	17	41	58	1	3	4	62
Honours (4-Year)	11	10	21	0	0	0	21
SUBTOTAL	28	51	79	1	3	4	83
Geophysics							
Major (4-Year)	2	0	2	0	0	0	2
Honours (4-Year)	2	2	4	0	0	0	4
SUBTOTAL	4	2	6	0	0	0	6
Physical Geography							
Major (4-Year)	7	13	20	0	5	5	25
Major Co-op (4-Year)	0	1	1	0	0	0	1
Honours (4-Year)	1	1	2	0	0	0	2
SUBTOTAL	8	15	23	0	5	5	28
Special or Visiting	1	4	5	13	6	19	24
<b>SUMMARY:</b>							
<b>General (3-Year)</b>	<b>27</b>	<b>28</b>	<b>55</b>	<b>11</b>	<b>20</b>	<b>31</b>	<b>86</b>
<b>Major, Advanced &amp; Major Co-op (4-Year)</b>	<b>90</b>	<b>126</b>	<b>216</b>	<b>16</b>	<b>18</b>	<b>34</b>	<b>250</b>
<b>Honours &amp; Honours Co-op (4-Year)</b>	<b>22</b>	<b>20</b>	<b>42</b>	<b>3</b>	<b>2</b>	<b>5</b>	<b>47</b>
<b>Special or Visiting</b>	<b>1</b>	<b>4</b>	<b>5</b>	<b>13</b>	<b>6</b>	<b>19</b>	<b>24</b>
<b>TOTAL FACULTY/SCHOOL/PROGRAM</b>	<b>140</b>	<b>178</b>	<b>318</b>	<b>43</b>	<b>46</b>	<b>89</b>	<b>407</b>
<b>EXTENDED EDUCATION</b>							
Aboriginal Focus Diploma							
Aboriginal Child & Family Services	3	1	4	0	0	0	4
Aboriginal Community Wellness	13	4	17	9	4	13	30
First Nation Health	0	0	0	0	0	0	0
Labour Relations & Workplace Studies	0	0	0	0	1	1	1
Special, Visiting, Auditing	212	166	378	513	235	748	1126
St. Boniface students <sup>4</sup>	0	0	0	0	0	0	0
<b>TOTAL FACULTY/SCHOOL/PROGRAM</b>	<b>228</b>	<b>171</b>	<b>399</b>	<b>522</b>	<b>240</b>	<b>762</b>	<b>1161</b>
<b>HUMAN ECOLOGY</b>							
Family Social Sciences	104	4	108	15	0	15	123
Second Degree Program	2	0	2	2	0	2	4
Health Sciences	7	1	8	1	0	1	9
Health Studies	7	0	7	0	0	0	7
Human Ecology	9	1	10	4	0	4	14
Human Nutritional Sci.							
Foods	6	0	6	1	1	2	8
Food Industry Option	3	1	4	0	0	0	4
Nutrition	183	16	199	15	4	19	218
Second Degree Program	20	1	21	3	0	3	24
Textile Sciences <sup>10</sup>							
Product Dev. In Textile Sci.	14	0	14	4	0	4	18
Textile Dev. In Textile Sci.	5	0	5	3	0	3	8
Clothing & Textiles <sup>10</sup>	1	0	1	0	0	0	1
B.H.Ecol./B.Ed. (Year 3,4) <sup>7</sup>	0	0	0	0	0	0	0
Special	0	1	1	3	0	3	4
<b>TOTAL FACULTY/SCHOOL/PROGRAM</b>	<b>361</b>	<b>25</b>	<b>386</b>	<b>51</b>	<b>5</b>	<b>56</b>	<b>442</b>
<b>KINESIOLOGY &amp; RECREATION MANAGEMENT</b>							
Kinesiology	56	41	97	1	3	4	101
Athletic Therapy	30	25	55	4	1	5	60
Exercise and Sport Science	1	2	3	1	0	1	4
Physical Health and Wellness	14	16	30	1	3	4	34
SUBTOTAL	101	84	185	7	7	14	199
Physical Education	43	52	95	10	11	21	116
Recreation Mgmt. & Community Development	35	19	54	18	14	32	86
Special or Visiting	2	2	4	2	0	2	6
<b>TOTAL FACULTY/SCHOOL/PROGRAM</b>	<b>181</b>	<b>157</b>	<b>338</b>	<b>37</b>	<b>32</b>	<b>69</b>	<b>407</b>

Continued

**UNDERGRADUATE STUDENTS BY PROGRAM OR AREA OF STUDY, FULL/PART STATUS AND GENDER  
FALL TERM 2008 (Continued)**

FACULTY/SCHOOL/PROGRAM	Full-Time			Part-Time			GRAND TOTAL
	Female	Male	Total	Female	Male	Total	
<b>LAW</b>							
Law	119	162	281	2	1	3	284
Special or Visiting	2	4	6	0	1	1	7
<b>TOTAL FACULTY/SCHOOL/PROGRAM</b>	<b>121</b>	<b>166</b>	<b>287</b>	<b>2</b>	<b>2</b>	<b>4</b>	<b>291</b>
<b>MEDICAL REHABILITATION</b>							
Physical Therapy	107	34	141	2	0	2	143
Respiratory Therapy	31	13	44	2	2	4	48
<b>TOTAL FACULTY/SCHOOL/PROGRAM</b>	<b>138</b>	<b>47</b>	<b>185</b>	<b>4</b>	<b>2</b>	<b>6</b>	<b>191</b>
<b>MEDICINE<sup>11</sup></b>							
Medicine	196	208	404	0	0	0	404
<b>TOTAL FACULTY/SCHOOL/PROGRAM</b>	<b>196</b>	<b>208</b>	<b>404</b>	<b>0</b>	<b>0</b>	<b>0</b>	<b>404</b>
<b>MUSIC, MARCEL A. DESAUTELS FACULTY OF<sup>12</sup></b>							
Music - General	62	39	101	8	4	12	113
Music - Composition	0	1	1	0	1	1	2
Music - Performance	14	6	20	3	2	5	25
Music - Undeclared	0	2	2	0	0	0	2
SUBTOTAL	76	48	124	11	7	18	142
Jazz Studies <sup>13</sup>	5	19	24	0	1	1	25
B.Mus./B.Ed. (Year 3,4) <sup>8</sup>	27	13	40	1	0	1	41
Post Baccalaureate Diploma	5	0	5	2	0	2	7
Special	0	0	0	0	0	0	0
<b>TOTAL FACULTY/SCHOOL/PROGRAM</b>	<b>113</b>	<b>80</b>	<b>193</b>	<b>14</b>	<b>8</b>	<b>22</b>	<b>215</b>
<b>NURSING<sup>14</sup></b>							
Fort Garry	626	92	718	34	12	46	764
Norway House	2	0	2	3	0	3	5
Joint Programs							
Red River College (RRC)	122	10	132	30	5	35	167
University College of the North (UCN)	79	3	82	19	3	22	104
Post Baccalaureate for Registered Nurses	5	1	6	124	8	132	138
Special	0	0	0	0	0	0	0
<b>TOTAL FACULTY/SCHOOL/PROGRAM</b>	<b>834</b>	<b>106</b>	<b>940</b>	<b>210</b>	<b>28</b>	<b>238</b>	<b>1178</b>
<b>PHARMACY</b>							
Pharmacy	121	68	189	3	2	5	194
<b>TOTAL FACULTY/SCHOOL/PROGRAM</b>	<b>121</b>	<b>68</b>	<b>189</b>	<b>3</b>	<b>2</b>	<b>5</b>	<b>194</b>
<b>SCIENCE</b>							
Actuarial Mathematics							
Honours (4-Year)	4	15	19	0	0	0	19
SUBTOTAL	4	15	19	0	0	0	19
Biochemistry							
Major (4-Year)	9	11	20	1	0	1	21
Major Co-op (4-Year)	2	3	5	0	0	0	5
Honours (4-Year)	10	9	19	0	0	0	19
Honours Co-op (4-Year)	2	3	5	0	0	0	5
SUBTOTAL	23	26	49	1	0	1	50
Biological Sciences							
Biology							
Major (4-Year)	24	7	31	1	1	2	33
SUBTOTAL	24	7	31	1	1	2	33
Botany							
Major (4-Year)	2	2	4	2	1	3	7
Honours (4-Year)	0	3	3	0	0	0	3
SUBTOTAL	2	5	7	2	1	3	10
Ecology							
Major (4-Year)	0	1	1	0	0	0	1
Major Co-op (4-Year)	1	0	1	0	0	0	1
Honours (4-Year)	2	1	3	0	0	0	3
SUBTOTAL	3	2	5	0	0	0	5
Zoology							
Major (4-Year)	18	8	26	3	1	4	30
Major Co-op (4-Year)	4	2	6	0	0	0	6
Honours (4-Year)	15	7	22	0	0	0	22
SUBTOTAL	37	17	54	3	1	4	58
Biotechnology							
Honours (4-Year)	2	1	3	0	0	0	3
SUBTOTAL	2	1	3	0	0	0	3

Continued

**UNDERGRADUATE STUDENTS BY PROGRAM OR AREA OF STUDY, FULL/PART STATUS AND GENDER  
FALL TERM 2008 (Continued)**

FACULTY/SCHOOL/PROGRAM	Full-Time			Part-Time			GRAND TOTAL
	Female	Male	Total	Female	Male	Total	
<b>SCIENCE (Continued)</b>							
Chemistry							
Major (4-Year)	2	8	10	1	3	4	14
Major Co-op (4-Year)	0	2	2	0	0	0	2
Honours (4-Year)	5	5	10	0	0	0	10
Honours Co-op (4-Year)	3	1	4	0	0	0	4
SUBTOTAL	10	16	26	1	3	4	30
Chemistry-Physics							
Honours (4-Year)	2	3	5	0	0	0	5
SUBTOTAL	2	3	5	0	0	0	5
Computer Science							
Major (4-Year)	12	97	109	3	10	13	122
Major Co-op (4-Year)	4	38	42	2	7	9	51
Honours (4-Year)	1	11	12	0	0	0	12
Honours Co-op (4-Year)	9	90	99	0	5	5	104
SUBTOTAL	26	236	262	5	22	27	289
Computer Science-Physics							
Honours (4-Year)	2	0	2	0	0	0	2
SUBTOTAL	2	0	2	0	0	0	2
Genetics							
Honours (4-Year)	24	9	33	0	0	0	33
Honours Co-op (4-Year)	4	4	8	0	0	0	8
SUBTOTAL	28	13	41	0	0	0	41
Mathematics							
Applied Mathematics							
Major (4-Year)	5	5	10	0	0	0	10
SUBTOTAL	5	5	10	0	0	0	10
Mathematics							
Major (4-Year)	1	6	7	2	0	2	9
Honours (4-Year)	2	3	5	0	0	0	5
SUBTOTAL	3	9	12	2	0	2	14
Mathematics-Physics & Astronomy							
Honours (4-Year)	0	3	3	0	0	0	3
SUBTOTAL	0	3	3	0	0	0	3
Mathematics-Statistics							
Honours (4-Year)	0	1	1	0	0	0	1
SUBTOTAL	0	1	1	0	0	0	1
Microbiology							
Major (4-Year)	48	41	89	6	6	12	101
Major Co-op (4-Year)	18	5	23	0	1	1	24
Honours (4-Year)	17	13	30	0	0	0	30
Honours Co-op (4-Year)	7	5	12	1	0	1	13
SUBTOTAL	90	64	154	7	7	14	168
Physics & Astronomy							
Major (4-Year)	1	9	10	0	0	0	10
Honours (4-Year)	2	6	8	0	0	0	8
SUBTOTAL	3	15	18	0	0	0	18
Psychology							
Major (4-Year)	25	6	31	3	0	3	34
Honours (4-Year)	12	5	17	0	0	0	17
SUBTOTAL	37	11	48	3	0	3	51
Statistics							
Major (4-Year)	1	8	9	1	2	3	12
Honours (4-Year)	1	2	3	0	0	0	3
SUBTOTAL	2	10	12	1	2	3	15
Statistics-Actuarial Mathematics							
Honours (4-Year)	0	5	5	0	0	0	5
SUBTOTAL	0	5	5	0	0	0	5
Science - Undeclared							
General (3-Year)	817	746	1563	171	143	314	1877
St. Boniface students <sup>4</sup>	5	1	6	2	0	2	8
Special or Visiting	3	5	8	3	0	3	11
<b>SCIENCE</b>							
<b>SUMMARY:</b>							
General (3-Year)	817	746	1563	171	143	314	1877
Major & Major Co-op (4-Year)	177	259	436	25	32	57	493
Honours & Honours Co-op (4-Year)	126	205	331	1	5	6	337
St. Boniface students <sup>4</sup>	5	1	6	2	0	2	8
Special or Visiting	3	5	8	3	0	3	11
<b>TOTAL FACULTY/SCHOOL/PROGRAM</b>	<b>1128</b>	<b>1216</b>	<b>2344</b>	<b>202</b>	<b>180</b>	<b>382</b>	<b>2726</b>

Continued

**UNDERGRADUATE STUDENTS BY PROGRAM OR AREA OF STUDY, FULL/PART STATUS AND GENDER  
FALL TERM 2008 (Continued)**

FACULTY/SCHOOL/PROGRAM	Full-Time			Part-Time			GRAND TOTAL
	Female	Male	Total	Female	Male	Total	
<b>SOCIAL WORK</b>							
Concentrated Program (2-Year)	52	8	60	3	2	5	65
Regular Program (3-Year)	80	14	94	25	6	31	125
Inner City Social Work	109	8	117	35	5	40	157
Northern Program	19	1	20	8	1	9	29
Northern External	3	0	3	2	0	2	5
Distance Delivery	88	19	107	154	25	179	286
Special	0	0	0	0	1	1	1
<b>TOTAL FACULTY/SCHOOL/PROGRAM</b>	<b>351</b>	<b>50</b>	<b>401</b>	<b>227</b>	<b>40</b>	<b>267</b>	<b>668</b>
<b>UNIVERSITY 1<sup>15</sup></b>							
University 1	2845	2328	5173	412	377	789	5962
St. Boniface students <sup>4</sup>	3	7	10	1	1	2	12
<b>TOTAL FACULTY/SCHOOL/PROGRAM</b>	<b>2848</b>	<b>2335</b>	<b>5183</b>	<b>413</b>	<b>378</b>	<b>791</b>	<b>5974</b>
<b>UNDERGRADUATE TOTAL</b>	<b>9976</b>	<b>8269</b>	<b>18245</b>	<b>2669</b>	<b>1530</b>	<b>4199</b>	<b>22444</b>

**NOTES:**

1. Students in Double Major or Double Honours programs are reported under their first declared major.
2. Program for internationally educated professionals to reach Canadian standards.
3. Effective September 2003, the Bachelor of Arts degree programs in Geography and the Bachelor of Science programs in Environmental Science moved under the Clayton H. Riddell Faculty of Environment, Earth and Resources. Students admitted prior to September 2003 had the option to complete their program under Arts or Science.
4. St. Boniface students are included in headcounts when taking courses at the University of Manitoba.
5. Includes transfer credit programs for graduates of the Business Administration Diploma programs at Assiniboine and Red River Colleges, University College of the North and Ecole technique et professionnelle.
6. Does not include B.Sc.(Dentistry) students, second and third year students who registered for the B.Sc. program in the summer term.
7. Students in the B.H.Ecol./B.Ed. program are shown in the Faculty of Human Ecology for years 3 & 4 and in Education for year 5. Last intake was the 2006-07 session.
8. Students in the integrated B.Mus./B.Ed. program are shown in Music for years 3 & 4 and in Education for year 5.
9. The Post Baccalaureate program changed from a certificate to a diploma in 2004. Students had the option to switch to the diploma.
10. The Textile Sciences program replaced the Clothing and Textiles program in 2005. Students enrolled in the Clothing and Textiles program prior to this change were permitted to continue their program until graduation.
11. Does not include B.Sc.(Medicine) students, second and third year students who registered for the B.Sc. program in the summer term, or external doctors taking Continuing Medical Education courses.
12. The Faculty of Music changed its name to the Marcel A. Desautels Faculty of Music in 2008.
13. New program in 2008.
14. The Bachelor of Nursing program is offered at alternate sites. Enrolments in this table reflect students taking U of M courses only.
15. The University 1 program was introduced in 1998-99. Most "new" students, with limited or no university experience, have registered under this program. Students must complete 24 credit hours under University 1 (and may complete up to 30), with a minimum cumulative GPA of 2.0, before transferring into a degree program.

**MASTERS STUDENTS BY YEAR IN PROGRAM<sup>1,2,3</sup>**  
**(Adjusted for Time Away on Exceptional or Parenting Leave)**  
**Fall Term 2008**

As at November 1

Faculty/Major	New <sup>4</sup>				Full-Time				Part-Time				Grand Total	
	1 Year				Total				Continuing					Part-Time Total
	1 Year	2 Years	3 Years	4+ Years	Subtotal	Total	1 Year	2 Years	3 Years	4+ Years	Subtotal			
<b>Agricultural &amp; Food Sciences</b>														
Agribusiness and Agric. Economics	9	7	6	6	19	28	0	0	0	0	1	1	1	29
Animal Science	6	3	3	2	8	14	0	0	0	0	0	0	0	14
Biosystems Engineering	9	4	4	1	9	18	0	0	0	1	0	1	1	19
Entomology	2	2	1	3	6	8	0	0	0	0	0	0	0	8
Food Science	5	8	0	6	14	19	0	0	0	0	0	0	0	19
Plant Science	11	4	4	1	9	20	0	0	0	2	2	2	2	22
Soil Science	5	6	3	3	12	17	0	0	0	0	0	0	0	17
<b>Subtotal</b>	<b>47</b>	<b>34</b>	<b>21</b>	<b>22</b>	<b>77</b>	<b>124</b>	<b>0</b>	<b>0</b>	<b>1</b>	<b>3</b>	<b>4</b>	<b>4</b>	<b>4</b>	<b>128</b>
<b>% Distribution</b>	<b>37.9%</b>	<b>27.4%</b>	<b>16.9%</b>	<b>17.7%</b>	<b>62.1%</b>	<b>100.0%</b>	<b>0.0%</b>	<b>0.0%</b>	<b>25.0%</b>	<b>75.0%</b>	<b>100.0%</b>	<b>100.0%</b>	<b>100.0%</b>	
<b>Architecture</b>														
Architecture	27	22	3	4	29	56	0	0	0	0	0	0	0	56
City Planning	13	13	11	22	46	59	0	1	0	0	1	1	1	60
Interior Design	8	10	7	10	27	35	0	0	0	1	1	1	1	36
Landscape Architecture	13	10	8	19	37	50	0	0	0	0	0	0	0	50
<b>Subtotal</b>	<b>61</b>	<b>55</b>	<b>29</b>	<b>55</b>	<b>139</b>	<b>200</b>	<b>0</b>	<b>1</b>	<b>0</b>	<b>1</b>	<b>2</b>	<b>2</b>	<b>2</b>	<b>202</b>
<b>% Distribution</b>	<b>30.5%</b>	<b>27.5%</b>	<b>14.5%</b>	<b>27.5%</b>	<b>69.5%</b>	<b>100.0%</b>	<b>0.0%</b>	<b>50.0%</b>	<b>0.0%</b>	<b>50.0%</b>	<b>100.0%</b>	<b>100.0%</b>	<b>100.0%</b>	
<b>Arts</b>														
Anthropology	6	6	2	8	16	22	0	0	1	0	1	1	1	23
Classics	1	0	2	0	2	3	0	0	0	0	0	0	0	3
Economics	6	4	1	0	5	11	0	0	0	1	1	1	1	12
English	7	11	1	3	15	22	0	2	0	1	3	3	3	25
French	4	2	0	1	3	7	1	0	0	0	0	0	1	8
German & Slavic Studies	1	1	0	0	1	2	1	0	0	0	0	1	1	3
History <sup>5</sup>	14	6	7	14	27	41	1	2	0	4	6	7	7	48
Icelandic	2	0	0	1	1	3	0	0	0	0	0	0	0	3
Linguistics	1	1	2	1	4	5	0	0	0	1	1	1	1	6
Native Studies	5	2	1	4	7	12	0	0	0	0	0	0	0	12
Philosophy	2	4	1	2	7	9	0	0	0	0	0	0	0	9
Political Studies	3	9	5	4	18	21	2	0	1	4	5	7	7	28
Psychology	14	10	11	3	24	38	0	0	0	0	0	0	0	38
School Psychology	7	10	1	0	11	18	0	0	0	0	0	0	0	18
Public Administration <sup>5</sup>	12	4	6	4	14	26	4	12	3	11	26	30	30	56
Religion <sup>5</sup>	2	2	0	1	3	5	0	0	0	0	0	0	0	5
Sociology	11	7	5	7	19	30	1	1	1	4	6	7	7	37
<b>Subtotal</b>	<b>98</b>	<b>79</b>	<b>45</b>	<b>53</b>	<b>177</b>	<b>275</b>	<b>10</b>	<b>17</b>	<b>6</b>	<b>26</b>	<b>49</b>	<b>59</b>	<b>59</b>	<b>334</b>
<b>% Distribution</b>	<b>35.6%</b>	<b>28.7%</b>	<b>16.4%</b>	<b>19.3%</b>	<b>64.4%</b>	<b>100.0%</b>	<b>16.9%</b>	<b>28.8%</b>	<b>10.2%</b>	<b>44.1%</b>	<b>83.1%</b>	<b>100.0%</b>	<b>100.0%</b>	
<b>Business, Asper School of</b>														
Management Interdisciplinary (MBA)	48	24	1	4	29	77	5	31	12	21	64	69	69	146
Management Interdisciplinary (MSC)	2	1	1	1	3	5	1	0	0	0	0	1	1	6
<b>Subtotal</b>	<b>50</b>	<b>25</b>	<b>2</b>	<b>5</b>	<b>32</b>	<b>82</b>	<b>6</b>	<b>31</b>	<b>12</b>	<b>21</b>	<b>64</b>	<b>70</b>	<b>70</b>	<b>152</b>
<b>% Distribution</b>	<b>61.0%</b>	<b>30.5%</b>	<b>2.4%</b>	<b>6.1%</b>	<b>39.0%</b>	<b>100.0%</b>	<b>8.6%</b>	<b>44.3%</b>	<b>17.1%</b>	<b>30.0%</b>	<b>91.4%</b>	<b>100.0%</b>	<b>100.0%</b>	

Continued

**MASTERS STUDENTS BY YEAR IN PROGRAM - FALL TERM 2008 (Continued)**

Faculty/Major	New <sup>4</sup>				Full-Time				Part-Time				Grand Total	
	1 Year		2 Years		3 Years		4+ Years		Continuing		4+ Years			Subtotal
	1 Year	2 Years	3 Years	4+ Years	Subtotal	Total	1 Year	2 Years	3 Years	4+ Years	Subtotal			
<b>Dentistry</b>														
Oral & Maxillofacial Surgery	0	0	0	0	1	1	0	0	0	0	0	0	0	1
Oral Biology	4	1	2	1	4	8	0	0	0	0	0	0	0	8
Periodontics	0	2	0	0	4	4	0	0	0	0	0	0	0	4
Preventive Dental Sciences	3	4	2	0	6	9	0	0	0	0	0	0	0	9
<b>Subtotal</b>	<b>7</b>	<b>7</b>	<b>6</b>	<b>2</b>	<b>15</b>	<b>22</b>	<b>0</b>	<b>0</b>	<b>0</b>	<b>0</b>	<b>0</b>	<b>0</b>	<b>0</b>	<b>22</b>
<b>% Distribution</b>	<b>31.8%</b>	<b>31.8%</b>	<b>27.3%</b>	<b>9.1%</b>	<b>68.2%</b>	<b>100.0%</b>								
<b>Education</b>														
Curriculum, Teaching & Learning	4	0	0	0	0	4	4	0	4	0	0	0	4	35
English as a Second Language	0	0	0	4	4	4	0	0	1	5	6	6	6	10
General Curriculum	0	0	2	5	7	7	0	2	8	18	28	28	28	35
Language and Literacy	0	1	0	1	2	2	2	7	1	10	18	20	20	22
Second Language Education	3	2	0	0	2	5	3	0	0	0	0	0	3	8
Educ Admin, Fndns & Psychology	0	0	0	0	0	0	9	1	1	0	2	11	11	11
Adult & Post-Secondary Educ.	1	0	0	0	0	1	3	1	0	0	1	4	4	5
Adult Education	0	0	0	1	1	1	0	2	0	11	13	13	14	14
Counselor Education	5	3	0	3	6	11	5	2	4	6	12	17	28	28
Education Administration	1	4	0	2	6	7	21	7	23	26	56	77	84	84
Inclusive Special Education	1	0	0	0	1	1	4	4	5	6	15	19	20	20
Post-Secondary Education	0	0	1	0	1	1	0	0	0	6	6	6	7	7
Social Foundations of Educ.	1	0	1	2	3	4	3	3	3	5	11	14	18	18
<b>Subtotal</b>	<b>16</b>	<b>10</b>	<b>4</b>	<b>18</b>	<b>32</b>	<b>48</b>	<b>77</b>	<b>33</b>	<b>46</b>	<b>93</b>	<b>172</b>	<b>249</b>	<b>297</b>	<b>297</b>
<b>% Distribution</b>	<b>33.3%</b>	<b>20.8%</b>	<b>8.3%</b>	<b>37.5%</b>	<b>66.7%</b>	<b>100.0%</b>	<b>30.9%</b>	<b>13.3%</b>	<b>18.5%</b>	<b>37.3%</b>	<b>69.1%</b>	<b>100.0%</b>	<b>100.0%</b>	
<b>Engineering</b>														
Civil Engineering	12	16	6	3	25	37	6	1	3	4	8	14	14	51
Electrical and Computer Eng.	21	13	4	13	30	51	2	3	0	6	9	11	11	62
Mechanical & Manufacturing Eng.	15	9	6	3	18	33	1	0	1	1	2	3	3	36
Mechanical & Industrial Eng.	0	0	0	0	0	0	0	0	0	0	1	1	1	1
<b>Subtotal</b>	<b>48</b>	<b>38</b>	<b>16</b>	<b>19</b>	<b>73</b>	<b>121</b>	<b>9</b>	<b>4</b>	<b>4</b>	<b>12</b>	<b>20</b>	<b>29</b>	<b>29</b>	<b>150</b>
<b>% Distribution</b>	<b>39.7%</b>	<b>31.4%</b>	<b>13.2%</b>	<b>15.7%</b>	<b>60.3%</b>	<b>100.0%</b>	<b>31.0%</b>	<b>13.8%</b>	<b>13.8%</b>	<b>41.4%</b>	<b>69.0%</b>	<b>100.0%</b>	<b>100.0%</b>	
<b>Environment, Earth and Resources</b>														
<b>Clayton H. Riddell, Faculty of</b>														
Environment and Geography	14	13	10	12	35	49	1	0	1	5	6	7	7	56
Geography	0	0	0	0	0	0	0	0	0	0	0	0	0	0
Geological Sciences	2	3	2	1	6	8	0	1	0	2	3	3	3	11
Natural Resources Institute	15	17	15	13	45	60	0	0	2	3	5	5	5	65
<b>Subtotal</b>	<b>31</b>	<b>33</b>	<b>27</b>	<b>26</b>	<b>86</b>	<b>117</b>	<b>1</b>	<b>1</b>	<b>3</b>	<b>10</b>	<b>14</b>	<b>15</b>	<b>15</b>	<b>132</b>
<b>% Distribution</b>	<b>26.5%</b>	<b>28.2%</b>	<b>23.1%</b>	<b>22.2%</b>	<b>73.5%</b>	<b>100.0%</b>	<b>6.7%</b>	<b>6.7%</b>	<b>20.0%</b>	<b>66.7%</b>	<b>93.3%</b>	<b>100.0%</b>	<b>100.0%</b>	
<b>Graduate Studies</b>														
Disability Studies	1	0	4	6	10	11	0	0	1	7	8	8	8	19
Interdisciplin. Program	0	0	0	0	0	0	0	0	0	0	0	0	0	0
Peace & Conflict Studies	1	0	0	0	0	1	0	0	0	0	0	0	0	1
<b>Subtotal</b>	<b>2</b>	<b>0</b>	<b>4</b>	<b>6</b>	<b>10</b>	<b>12</b>	<b>0</b>	<b>0</b>	<b>1</b>	<b>7</b>	<b>8</b>	<b>8</b>	<b>8</b>	<b>20</b>
<b>% Distribution</b>	<b>16.7%</b>	<b>0.0%</b>	<b>33.3%</b>	<b>50.0%</b>	<b>83.3%</b>	<b>100.0%</b>	<b>0.0%</b>	<b>0.0%</b>	<b>12.5%</b>	<b>87.5%</b>	<b>100.0%</b>	<b>100.0%</b>	<b>100.0%</b>	

Continued

**MASTERS STUDENTS BY YEAR IN PROGRAM - FALL TERM 2008 (Continued)**

Faculty/Major	New <sup>4</sup>				Full-Time				Part-Time				Grand Total				
	1 Year		2 Years		3 Years		4+ Years		Continuing		4+ Years			Subtotal			
	1 Year	% Distribution	2 Years	% Distribution	3 Years	% Distribution	4+ Years	% Distribution	Continuing	% Distribution	4+ Years	% Distribution					
<b>Human Ecology</b>																	
Family Social Sciences	2		4		2		2		8		10		3		4		7
Human Nutritional Sciences	6		5		5		2		12		18		1		0		19
Textile Sciences	2		0		0		0		0		0		0		0		0
<b>Subtotal</b>	<b>10</b>	<b>33.3%</b>	<b>9</b>	<b>30.0%</b>	<b>7</b>	<b>23.3%</b>	<b>4</b>	<b>13.3%</b>	<b>20</b>	<b>66.7%</b>	<b>30</b>	<b>100.0%</b>	<b>4</b>	<b>12.5%</b>	<b>0</b>	<b>37.5%</b>	<b>38</b>
<b>% Distribution</b>																	<b>100.0%</b>
<b>Kinesiology &amp; Recreation Management</b>																	
Kinesiology <sup>6</sup>	7		0		0		0		0		7		0		0		0
Physical Education	0		3		3		3		9		9		0		0		1
Recreation Studies	3		0		1		2		3		6		0		1		4
<b>Subtotal</b>	<b>10</b>	<b>33.3%</b>	<b>3</b>	<b>9.0%</b>	<b>4</b>	<b>12.0%</b>	<b>5</b>	<b>15.0%</b>	<b>12</b>	<b>36.0%</b>	<b>22</b>	<b>66.0%</b>	<b>1</b>	<b>3.0%</b>	<b>1</b>	<b>3.0%</b>	<b>27</b>
<b>% Distribution</b>																	<b>100.0%</b>
<b>Law</b>																	
Law	1		0		1		1		2		3		0		0		0
<b>Subtotal</b>	<b>1</b>	<b>3.3%</b>	<b>0</b>	<b>0.0%</b>	<b>1</b>	<b>3.3%</b>	<b>1</b>	<b>3.3%</b>	<b>2</b>	<b>6.7%</b>	<b>3</b>	<b>10.0%</b>	<b>0</b>	<b>0.0%</b>	<b>0</b>	<b>0.0%</b>	<b>3</b>
<b>% Distribution</b>																	<b>100.0%</b>
<b>Medical Rehabilitation</b>																	
Medical Rehabilitation	1		2		3		3		8		9		2		5		11
Occupational Therapy	50		48		10		1		56		106		0		0		0
<b>Subtotal</b>	<b>51</b>	<b>44.3%</b>	<b>50</b>	<b>43.5%</b>	<b>10</b>	<b>8.7%</b>	<b>4</b>	<b>3.5%</b>	<b>64</b>	<b>55.7%</b>	<b>115</b>	<b>100.0%</b>	<b>2</b>	<b>38.5%</b>	<b>5</b>	<b>46.2%</b>	<b>128</b>
<b>% Distribution</b>																	<b>100.0%</b>
<b>Medicine</b>																	
Biochem. and Medical Genetics	3		7		6		1		14		17		0		1		2
Community Health Sciences	10		6		3		6		15		25		4		3		12
Human Anatomy & Cell Science	4		4		2		0		6		10		0		0		0
Immunology	4		0		2		5		7		11		0		0		0
Medical Microbiology	13		15		7		5		27		40		0		0		0
Pathology	0		3		1		0		4		4		0		0		0
Pharmacology & Therapeutics	1		1		3		2		6		7		0		0		0
Physician Assistant Education <sup>6</sup>	12		0		0		0		0		12		0		0		0
Physiology	11		6		0		2		8		19		0		1		1
Surgery	0		1		0		0		1		1		0		0		0
<b>Subtotal</b>	<b>58</b>	<b>39.7%</b>	<b>43</b>	<b>29.5%</b>	<b>24</b>	<b>16.4%</b>	<b>21</b>	<b>14.4%</b>	<b>88</b>	<b>60.3%</b>	<b>146</b>	<b>100.0%</b>	<b>4</b>	<b>6.7%</b>	<b>5</b>	<b>33.3%</b>	<b>161</b>
<b>% Distribution</b>																	<b>100.0%</b>
<b>Music, Marcel A. Desautels Faculty of<sup>7</sup></b>																	
Composition	0		1		0		0		1		1		0		0		0
Conducting	1		2		1		0		3		4		0		1		1
Music	1		0		0		0		0		1		0		0		0
Performance	9		1		2		0		3		12		0		0		0
<b>Subtotal</b>	<b>11</b>	<b>61.1%</b>	<b>4</b>	<b>22.2%</b>	<b>3</b>	<b>16.7%</b>	<b>0</b>	<b>0.0%</b>	<b>7</b>	<b>38.9%</b>	<b>18</b>	<b>100.0%</b>	<b>0</b>	<b>0.0%</b>	<b>1</b>	<b>0.0%</b>	<b>19</b>
<b>% Distribution</b>																	<b>100.0%</b>
<b>Nursing</b>																	
Nursing	12		13		8		3		24		36		13		15		54
<b>Subtotal</b>	<b>12</b>	<b>33.3%</b>	<b>13</b>	<b>36.1%</b>	<b>8</b>	<b>22.2%</b>	<b>3</b>	<b>8.3%</b>	<b>24</b>	<b>66.7%</b>	<b>36</b>	<b>100.0%</b>	<b>13</b>	<b>27.8%</b>	<b>15</b>	<b>41.1%</b>	<b>90</b>
<b>% Distribution</b>																	<b>100.0%</b>

Continued



**MASTERS STUDENTS BY YEAR IN PROGRAM - FALL TERM 2008 (Continued)**

Faculty/Major	New <sup>4</sup>				Full-Time				Part-Time				Grand Total	
	1 Year		2 Years		3 Years		4+ Years		Continuing		4+ Years			Subtotal
	1 Year	% Distribution	2 Years	% Distribution	3 Years	% Distribution	4+ Years	% Distribution	Continuing	% Distribution	4+ Years	% Distribution		
<b>Pharmacy</b>	3	0.0%	0	0.0%	1	0.0%	1	0.0%	0	0.0%	0	0.0%	1	100.0%
Pharmacy	3	0.0%	0	0.0%	1	0.0%	1	0.0%	0	0.0%	0	0.0%	1	100.0%
<b>Subtotal</b>	3	75.0%	0	0.0%	1	25.0%	1	25.0%	0	0.0%	0	0.0%	1	100.0%
<b>Science</b>	2	5.0%	5	12.5%	4	10.0%	3	7.5%	12	30.0%	0	0.0%	1	2.5%
Botany	2	5.0%	5	12.5%	4	10.0%	3	7.5%	12	30.0%	0	0.0%	1	2.5%
Chemistry	8	20.0%	5	12.5%	3	7.5%	2	5.0%	10	25.0%	0	0.0%	0	0.0%
Computer Science	6	15.0%	10	25.0%	4	10.0%	17	42.5%	31	77.5%	1	2.5%	2	5.0%
Mathematics	4	10.0%	1	2.5%	1	2.5%	2	5.0%	4	10.0%	0	0.0%	0	0.0%
Microbiology	8	20.0%	6	15.0%	2	5.0%	1	2.5%	9	22.5%	0	0.0%	0	0.0%
Physics and Astronomy	7	17.5%	5	12.5%	2	5.0%	2	5.0%	9	22.5%	0	0.0%	0	0.0%
Statistics	6	15.0%	4	10.0%	3	7.5%	1	2.5%	8	20.0%	0	0.0%	0	0.0%
Zoology	4	10.0%	6	15.0%	2	5.0%	4	10.0%	12	30.0%	0	0.0%	0	0.0%
<b>Subtotal</b>	45	112.5%	42	105.0%	21	52.5%	32	80.0%	95	237.5%	2	5.0%	3	7.5%
<b>% Distribution</b>	32.1%	79.1%	30.0%	75.0%	15.0%	37.5%	22.9%	57.2%	67.9%	172.3%	40.0%	100.0%	60.0%	150.0%
<b>Social Work</b>	4	10.0%	7	17.5%	10	25.0%	17	42.5%	34	85.0%	8	20.0%	26	65.0%
Social - Clinical Intervention	4	10.0%	7	17.5%	10	25.0%	17	42.5%	34	85.0%	8	20.0%	26	65.0%
Social Services Administration	5	12.5%	3	7.5%	2	5.0%	4	10.0%	9	22.5%	4	10.0%	5	12.5%
Social Work	3	7.5%	1	2.5%	1	2.5%	1	2.5%	3	7.5%	5	12.5%	0	0.0%
Social Work Distance	0	0.0%	0	0.0%	0	0.0%	2	5.0%	2	5.0%	0	0.0%	10	25.0%
<b>Subtotal</b>	12	30.0%	11	27.5%	13	32.5%	24	60.0%	48	120.0%	17	42.5%	38	95.0%
<b>% Distribution</b>	20.0%	50.0%	18.3%	45.7%	21.7%	54.2%	40.0%	100.0%	80.0%	200.0%	18.7%	46.7%	41.8%	104.5%
<b>Total</b>	573	143.2%	456	114.0%	246	61.5%	300	75.0%	1002	250.5%	145	36.3%	245	61.3%
<b>% Distribution</b>	36.4%	90.4%	29.0%	72.5%	15.6%	39.0%	19.0%	47.5%	63.6%	159.0%	23.1%	58.0%	39.0%	97.5%
On Exceptional/Parenting Leave <sup>8</sup>	0	0.0%	0	0.0%	0	0.0%	0	0.0%	0	0.0%	3	7.5%	6	15.0%

**Notes:**

1. Graduate figures include students continuing in a course or thesis over more than one term. This table excludes graduate diploma students and students in St. Boniface College graduate programs.
2. Year in program is based on the length of time from the program start date, with three terms being a year. Year in program has been adjusted for parenting or exceptional leaves.
3. Students in an Individual Interdisciplinary Program (IIP) are shown under the faculty of their advisor.
4. New includes any graduate students starting in the Winter, Summer or Fall Term in 2008.
5. Includes all students in the Joint Master's Program shared by the University of Manitoba and the University of Winnipeg.
6. New in Fall Term 2008.
7. Faculty of Music renamed the Marcel A. Desautels Faculty of Music in 2008.
8. Students on an Exceptional or Parenting Leave are not required to register while on leave and are therefore not included in the Fall Term headcounts. They have been added as Part-Time students in this report only.

**PH.D. STUDENTS BY YEAR IN PROGRAM<sup>1,2,3</sup>**  
**(Adjusted for Time Away on Exceptional or Parenting Leave)**  
**Fall Term 2008**  
 As at November 1

Faculty/Major	New <sup>4</sup>				Full-Time				Part-Time				Grand Total
	1 Year				Total				Total				
	1 Year	2-4 Years	5 Years	6+ Years	Subtotal	Total	1 Year	2-4 Years	5 Years	6+ Years	Subtotal	Total	
<b>Agricultural &amp; Food Sciences</b>													
Animal Science	0	8	2	1	11	11	0	0	0	0	0	0	11
Biosystems Engineering	3	14	1	4	19	22	0	0	0	0	1	1	23
Entomology	1	4	1	0	5	6	0	0	0	0	0	0	6
Plant Science	3	11	3	3	17	20	0	0	0	1	1	1	21
Soil Science	2	5	0	1	6	8	0	0	0	0	0	0	8
<b>Subtotal</b>	<b>9</b>	<b>42</b>	<b>7</b>	<b>9</b>	<b>58</b>	<b>67</b>	<b>0</b>	<b>0</b>	<b>0</b>	<b>2</b>	<b>2</b>	<b>2</b>	<b>69</b>
<b>% Distribution</b>	<b>13.4%</b>	<b>62.7%</b>	<b>10.4%</b>	<b>13.4%</b>	<b>86.6%</b>	<b>100.0%</b>	<b>0.0%</b>	<b>0.0%</b>	<b>0.0%</b>	<b>100.0%</b>	<b>100.0%</b>	<b>100.0%</b>	
<b>Architecture</b>													
Design and Planning	1	0	0	0	0	1	0	0	0	0	0	0	1
<b>Subtotal</b>	<b>1</b>	<b>0</b>	<b>0</b>	<b>0</b>	<b>0</b>	<b>1</b>	<b>0</b>	<b>0</b>	<b>0</b>	<b>0</b>	<b>0</b>	<b>0</b>	<b>1</b>
<b>% Distribution</b>	<b>100.0%</b>	<b>0.0%</b>	<b>0.0%</b>	<b>0.0%</b>	<b>0.0%</b>	<b>100.0%</b>							
<b>Arts</b>													
Anthropology	5	6	2	2	10	15	0	0	0	0	0	0	15
Economics	2	6	6	6	18	20	0	0	0	0	0	0	20
English	4	9	2	4	15	19	0	0	0	0	0	0	19
French	1	1	1	1	3	4	0	0	0	0	0	0	4
History	1	5	1	2	8	9	0	0	0	0	0	0	9
Linguistics	0	1	1	2	4	4	0	0	0	1	1	1	5
Psychology	14	37	7	20	64	78	0	0	1	2	3	3	81
Religion	0	3	1	3	7	7	0	0	0	0	0	0	7
Sociology	0	2	2	1	5	5	0	0	0	1	1	1	6
<b>Subtotal</b>	<b>27</b>	<b>70</b>	<b>23</b>	<b>41</b>	<b>134</b>	<b>161</b>	<b>0</b>	<b>0</b>	<b>1</b>	<b>4</b>	<b>5</b>	<b>5</b>	<b>166</b>
<b>% Distribution</b>	<b>16.8%</b>	<b>43.5%</b>	<b>14.3%</b>	<b>25.5%</b>	<b>83.2%</b>	<b>100.0%</b>	<b>0.0%</b>	<b>0.0%</b>	<b>20.0%</b>	<b>80.0%</b>	<b>100.0%</b>	<b>100.0%</b>	
<b>Business, Asper School of</b>													
Management	4	13	2	3	18	22	0	0	0	0	0	0	22
<b>Subtotal</b>	<b>4</b>	<b>13</b>	<b>2</b>	<b>3</b>	<b>18</b>	<b>22</b>	<b>0</b>	<b>0</b>	<b>0</b>	<b>0</b>	<b>0</b>	<b>0</b>	<b>22</b>
<b>% Distribution</b>	<b>18.2%</b>	<b>59.1%</b>	<b>9.1%</b>	<b>13.6%</b>	<b>81.8%</b>	<b>100.0%</b>							
<b>Dentistry</b>													
Oral Biology	0	0	0	0	0	0	0	0	0	0	0	0	0
<b>Subtotal</b>	<b>0</b>	<b>0</b>	<b>0</b>	<b>0</b>	<b>0</b>	<b>0</b>	<b>0</b>	<b>0</b>	<b>0</b>	<b>0</b>	<b>0</b>	<b>0</b>	<b>0</b>
<b>% Distribution</b>													

Continued

**PH.D. STUDENTS BY YEAR IN PROGRAM - FALL TERM 2008 (Continued)**

Faculty/Major	New <sup>4</sup>				Full-Time				Part-Time				Grand Total		
	1 Year		Continuing		Total		Continuing		Total		Total				
	2-4 Years	5 Years	6+ Years	Subtotal	1 Year	2-4 Years	5 Years	6+ Years	Subtotal	1 Year	2-4 Years	5 Years		6+ Years	Subtotal
<b>Education</b>															
Ad Hoc	4	15	0	5	20	24	2	6	1	9	11				35
Administration	3	4	2	0	6	9	0	0	2	2	2				11
Language and Literature	6	0	0	1	1	7	2	0	0	1	3				10
<b>Subtotal</b>	<b>13</b>	<b>19</b>	<b>2</b>	<b>6</b>	<b>27</b>	<b>40</b>	<b>4</b>	<b>6</b>	<b>4</b>	<b>12</b>	<b>16</b>				<b>56</b>
<b>% Distribution</b>	<b>32.5%</b>	<b>47.5%</b>	<b>5.0%</b>	<b>15.0%</b>	<b>67.5%</b>	<b>100.0%</b>	<b>25.0%</b>	<b>37.5%</b>	<b>12.5%</b>	<b>75.0%</b>	<b>100.0%</b>				
<b>Engineering</b>															
Civil Engineering	5	19	5	9	33	38	0	1	1	0	2				40
Electrical and Computer Eng.	13	35	7	9	51	64	0	1	1	7	9				73
Mechanical & Manufacturing Eng.	6	22	5	1	28	34	0	0	0	1	1				35
Mechanical & Industrial Eng.	0	0	1	5	6	6	0	0	1	0	1				7
<b>Subtotal</b>	<b>24</b>	<b>76</b>	<b>18</b>	<b>24</b>	<b>118</b>	<b>142</b>	<b>0</b>	<b>2</b>	<b>3</b>	<b>8</b>	<b>13</b>				<b>155</b>
<b>% Distribution</b>	<b>16.9%</b>	<b>53.5%</b>	<b>12.7%</b>	<b>16.9%</b>	<b>83.1%</b>	<b>100.0%</b>	<b>0.0%</b>	<b>15.4%</b>	<b>23.1%</b>	<b>61.5%</b>	<b>100.0%</b>				
<b>Environment, Earth and Resources</b>															
<b>Clayton H. Riddell, Faculty of</b>															
Geography	5	12	4	5	21	26	1	0	0	1	1				28
Geological Sciences	0	3	1	0	4	4	0	0	0	0	0				4
Natural Resources & Env. Mgmt	4	11	1	3	15	19	0	0	1	0	1				20
<b>Subtotal</b>	<b>9</b>	<b>26</b>	<b>6</b>	<b>8</b>	<b>40</b>	<b>49</b>	<b>1</b>	<b>0</b>	<b>1</b>	<b>1</b>	<b>2</b>				<b>52</b>
<b>% Distribution</b>	<b>18.4%</b>	<b>53.1%</b>	<b>12.2%</b>	<b>16.3%</b>	<b>81.6%</b>	<b>100.0%</b>	<b>33.3%</b>	<b>0.0%</b>	<b>33.3%</b>	<b>33.3%</b>	<b>66.7%</b>				
<b>Graduate Studies</b>															
Applied Health Sciences <sup>5</sup>	4	6	0	0	6	10	1	1	0	0	1				12
Cancer Control <sup>6</sup>	0	0	0	0	0	0	0	0	0	0	0				1
Food & Nutritional Sciences	2	7	3	0	10	12	0	1	0	0	1				13
Individ. Interdisciplinary Program	0	3	0	4	7	7	0	0	0	1	1				8
Peace & Conflict Studies	3	11	0	0	11	14	0	0	0	0	0				14
<b>Subtotal</b>	<b>9</b>	<b>27</b>	<b>3</b>	<b>4</b>	<b>34</b>	<b>43</b>	<b>1</b>	<b>3</b>	<b>0</b>	<b>1</b>	<b>4</b>				<b>48</b>
<b>% Distribution</b>	<b>20.9%</b>	<b>62.8%</b>	<b>7.0%</b>	<b>9.3%</b>	<b>79.1%</b>	<b>100.0%</b>	<b>20.0%</b>	<b>60.0%</b>	<b>0.0%</b>	<b>20.0%</b>	<b>80.0%</b>				
<b>Medicine</b>															
Biochem. and Medical Genetics	1	6	4	8	18	19	0	0	0	0	0				19
Community Health Sciences	2	6	5	4	15	17	0	6	2	10	10				27
Human Anatomy & Cell Science	1	3	2	1	6	7	0	0	0	0	0				7
Immunology	2	3	2	1	6	8	0	0	0	0	0				8
Medical Microbiology	6	11	6	10	27	33	0	0	0	0	0				33
Pharmacology & Therapeutics	1	6	2	3	11	12	0	0	0	0	0				12
Physiology	3	16	0	6	22	25	0	0	1	1	2				27
<b>Subtotal</b>	<b>16</b>	<b>51</b>	<b>21</b>	<b>33</b>	<b>105</b>	<b>121</b>	<b>0</b>	<b>6</b>	<b>3</b>	<b>12</b>	<b>12</b>				<b>133</b>
<b>% Distribution</b>	<b>13.2%</b>	<b>42.1%</b>	<b>17.4%</b>	<b>27.3%</b>	<b>86.8%</b>	<b>100.0%</b>	<b>0.0%</b>	<b>50.0%</b>	<b>25.0%</b>	<b>25.0%</b>	<b>100.0%</b>				
<b>Pharmacy</b>															
Pharmacy	0	4	3	3	10	10	0	0	0	0	0				10
<b>Subtotal</b>	<b>0</b>	<b>4</b>	<b>3</b>	<b>3</b>	<b>10</b>	<b>10</b>	<b>0</b>	<b>0</b>	<b>0</b>	<b>0</b>	<b>0</b>				<b>10</b>
<b>% Distribution</b>	<b>0.0%</b>	<b>40.0%</b>	<b>30.0%</b>	<b>30.0%</b>	<b>100.0%</b>	<b>100.0%</b>	<b>0.0%</b>	<b>0.0%</b>	<b>0.0%</b>	<b>0.0%</b>	<b>0.0%</b>				

Continued

**PH.D. STUDENTS BY YEAR IN PROGRAM - FALL TERM 2008 (Continued)**

Faculty/Major	New <sup>4</sup>				Full-Time				Part-Time				Grand Total		
	1 Year		2-4 Years		5 Years		6+ Years		Continuing		6+ Years			Part-Time	
<b>Science</b>															
Botany	1	3	5	11	12	0	0	0	0	0	0	1	1	13	
Chemistry	2	8	2	16	18	0	0	0	0	0	0	0	0	18	
Computer Science	4	4	2	5	11	0	1	0	0	0	0	1	1	16	
Mathematics	2	3	0	0	3	0	0	0	0	0	0	0	0	5	
Microbiology	1	5	3	8	17	0	0	0	0	0	0	0	0	17	
Physics and Astronomy	1	11	8	3	22	0	0	0	0	0	0	0	0	23	
Statistics	1	5	3	0	9	0	0	0	0	0	0	0	0	9	
Zoology	2	8	2	3	13	0	0	0	0	0	0	1	1	16	
<b>Subtotal</b>	<b>14</b>	<b>47</b>	<b>23</b>	<b>30</b>	<b>100</b>	<b>0</b>	<b>1</b>	<b>0</b>	<b>2</b>	<b>0</b>	<b>0</b>	<b>3</b>	<b>3</b>	<b>117</b>	
<b>% Distribution</b>	<b>12.3%</b>	<b>41.2%</b>	<b>20.2%</b>	<b>26.3%</b>	<b>87.7%</b>	<b>0.0%</b>	<b>33.3%</b>	<b>0.0%</b>	<b>66.7%</b>	<b>0.0%</b>	<b>100.0%</b>	<b>100.0%</b>	<b>100.0%</b>		
<b>Social Work</b>															
Social Work	6	4	0	4	8	0	0	1	0	1	0	1	1	15	
<b>Subtotal</b>	<b>6</b>	<b>4</b>	<b>0</b>	<b>4</b>	<b>8</b>	<b>0</b>	<b>0</b>	<b>1</b>	<b>0</b>	<b>1</b>	<b>0</b>	<b>1</b>	<b>1</b>	<b>15</b>	
<b>% Distribution</b>	<b>42.9%</b>	<b>28.6%</b>	<b>0.0%</b>	<b>28.6%</b>	<b>57.1%</b>	<b>0.0%</b>	<b>0.0%</b>	<b>100.0%</b>	<b>0.0%</b>	<b>100.0%</b>	<b>0.0%</b>	<b>100.0%</b>	<b>100.0%</b>		
<b>Total</b>	<b>132</b>	<b>379</b>	<b>108</b>	<b>165</b>	<b>652</b>	<b>6</b>	<b>18</b>	<b>11</b>	<b>25</b>	<b>54</b>	<b>60</b>	<b>844</b>			
<b>% Distribution</b>	<b>16.8%</b>	<b>48.3%</b>	<b>13.8%</b>	<b>21.0%</b>	<b>83.2%</b>	<b>10.0%</b>	<b>30.0%</b>	<b>18.3%</b>	<b>41.7%</b>	<b>90.0%</b>	<b>100.0%</b>				
On Exceptional/Parenting Leave <sup>7</sup>	0	0	0	0	0	2	6	0	1	7	9	9			

**Notes:**

1. Graduate figures include students continuing in a course or thesis over more than one term.
2. Year in program is based on the length of time from the program start date, with three terms being a year. Year in program has been adjusted for parenting or exceptional leaves.
3. Students in an Individual Interdisciplinary Program (IIP) are shown under the faculty of their advisor.
4. New includes any graduate students starting in the Winter, Summer or Fall Term in 2008.
5. The Applied Health Sciences Ph.D. is offered jointly by Human Ecology, Kinesiology and Recreation Management, Nursing and the School of Medical Rehabilitation.
6. The Cancer Control Ph.D. is offered jointly by the Faculty of Nursing and the Department of Community Health Sciences.
7. Students on an Exceptional or Parenting Leave are not required to register while on leave and are therefore not included in the Fall Term headcounts. They have been added as Part-Time students in this report only.

## Enrolment in ACCESS Programs<sup>1</sup>

As at November 1

Program	<u>2008-09</u>	<u>2007-08</u>	<u>2006-07</u>	<u>2005-06</u>
ACCESS				
Nursing Access Program (NAP) <sup>2</sup>	--	--	--	--
Pre-Nursing Access Program <sup>3</sup>	--	--	--	--
Health Careers Access Program (HCAP) <sup>2</sup>	43	37	41	61
Pre-Health Careers Access Program <sup>3</sup>	25	14	18	19
Professional Health Program (PHP) <sup>4</sup>	8	10	8	12
Special Pre-Medical Studies Program (SPSP) <sup>2,4</sup>	--	--	--	--
U of M ACCESS Program (UMAP) <sup>5</sup>	69	65	68	77
Engineering Access Program (ENGAP) <sup>4</sup>	50	59	50	49
Inner City B.S.W. Program <sup>6</sup>	99	101	113	101
Northern B.S.W. Program, Thompson <sup>6</sup>	33	45	46	43
<b>Total</b>	<b>327</b>	<b>331</b>	<b>344</b>	<b>362</b>

1. The Council on Post-Secondary Education provides institutional support grants to The University of Manitoba toward the academic and personal supports for students in the ACCESS Programs. ACCESS programs enhance accessibility for priority groups consisting of northern Manitobans, Aboriginal people, single parents, women, immigrants, refugees, visible minorities, and people with disabilities.
2. The previous Nursing Access Program (NAP), the Pre-Nursing Access Program, and the Special Pre-Medical Studies Program (SPSP) were merged under the new Health Careers Access Program (HCAP) in 2006. HCAP includes students in the faculties of Medicine, Dentistry, Dental Hygiene, Pharmacy, Medical Rehabilitation (Physical and Respiratory Therapy) and Nursing.
3. Pre-HCAP students are those students who have expressed an interest in Nursing, however, they have not yet gained admission to the faculty.
4. Program is exclusively for students of Aboriginal ancestry.
5. UMAP includes students in the Education Access Program (EAP) and the pre-EAP.
6. While both the Inner City B.S.W. (formerly Winnipeg Education Centre B.S.W.) and Northern B.S.W. programs offer ACCESS programs, intake is not exclusive to ACCESS students. Enrolment reported under these programs represents ACCESS students only.

## ACCESS<sup>1</sup> Programs

### Degrees, Diplomas and Certificates Conferred<sup>2</sup>

Program	<u>2008</u>	<u>2007</u>	<u>2006</u>
ACCESS			
Nursing Access Program (NAP) <sup>3</sup>	--	--	--
Health Careers Access Program (HCAP) <sup>3</sup>	4	10	8
Professional Health Program (PHP) <sup>4</sup>	3	1	5
Special Pre-Medical Studies Program (SPSP) <sup>3,4</sup>	--	--	--
U of M ACCESS Program (UMAP) <sup>5</sup>	13	8	24
Engineering Access Program (ENGAP) <sup>4</sup>	5	4	4
Inner City B.S.W. Program	25	26	32
Northern B.S.W. Program, Thompson	11	12	19
<b>Total</b>	<b>61</b>	<b>61</b>	<b>92</b>

1. The Council on Post-Secondary Education provides institutional support grants to The University of Manitoba toward the academic and personal supports for students in the ACCESS Programs. ACCESS programs enhance accessibility for priority groups consisting of northern Manitobans, Aboriginal people, single parents, women, immigrants, refugees, visible minorities, and people with disabilities.
2. The reporting of degrees is based on a calendar year (February, May and October graduands).
3. The previous Nursing Access Program (NAP), the Pre-Nursing Access Program, and the Special Pre-Medical Studies Program (SPSP) were merged under the new Health Careers Access Program (HCAP) in 2006. HCAP includes students in the faculties of Medicine, Dentistry, Dental Hygiene, Pharmacy, Medical Rehabilitation (Physical and Respiratory Therapy) and Nursing.
4. Program is exclusively for students of Aboriginal ancestry.
5. UMAP includes students in the Education Access Program (EAP).

## UNDERGRADUATE QUOTAS/APPLICATIONS/ADMITTANCES/REGISTRATIONS<sup>1</sup>

First Choice Faculties Only  
(As at November 1)

PROGRAMS	Quotas	2008-2009				2007-2008			
		Appl.	Admit.	# Reg. <sup>2</sup>	# Reg./Admit.	Appl.	Admit.	# Reg. <sup>2</sup>	# Reg./Admit.
<b>DIRECT ENTRY<sup>3</sup></b>									
Agric. & Food Sciences - Diploma	--	91	86	76	88.4%	68	60	54	90.0%
Art, School of									
Degree	100	123	102	85	83.3%	140	112	100	89.3%
Diploma	25	13	9	8	88.9%	20	12	11	91.7%
Engineering <sup>4</sup>	400	459	313	254	81.2%	522	383	323	84.3%
IEEQ	18	16	16	16	100.0%	10	10	10	100.0%
Extended Education	--	1682	1562	759	48.6%	1865	1694	727	42.9%
Music, Marcel A. Desautels Faculty of <sup>5</sup>	60	81	57	54	94.7%	78	53	52	98.1%
Jazz Studies <sup>6</sup>	15	12	12	12	100.0%	--	--	--	--
University 1	--	6421	5538	3837	69.3%	6332	5570	3864	69.4%
<b>TOTAL</b>		<b>8898</b>	<b>7695</b>	<b>5101</b>	<b>66.3%</b>	<b>9035</b>	<b>7894</b>	<b>5141</b>	<b>65.1%</b>

<b>DIRECT TRANSIT<sup>3</sup></b>									
Arts	--	686	579	414	71.5%	750	611	424	69.4%
Transit from University 1	--	--	--	843	N/A	--	--	778	N/A
Science	--	513	369	239	64.8%	514	376	237	63.0%
Transit from University 1	--	--	--	768	N/A	--	--	672	N/A

PROGRAMS	Quotas	2008-2009				2007-2008			
		Appl.	Admit.	# Reg. <sup>2</sup>	Appl./Reg.	Appl.	Admit.	# Reg. <sup>2</sup>	Appl./Reg.
<b>UNIVERSITY ENTRY<sup>3</sup></b>									
Agric. & Food Sciences - Degree	200	116	102	86	1.3	142	121	99	1.4
IEAP	10	7	7	7	1.0	14	14	13	1.1
Art, School of - Art History	15	7	7	7	1.0	7	5	5	1.4
Business, Asper School of	420	669	504	478	1.4	673	481	475	1.4
College Diploma entrants	50	45	37	36	1.3	35	32	23	1.5
Dental Hygiene	26	88	27	26	3.4	95	26	26	3.7
Dentistry	29	247	29	29	8.5	259	29	29	8.9
IDDP	7	91	7	7	13.0	68	4	4	17.0
Education <sup>7</sup>									
After-Degree (Early Years)	70	108	68	54	2.0	115	61	57	2.0
After-Degree (Middle Years)	70	97	65	57	1.7	96	67	59	1.6
After-Degree (Senior Years)	140	229	136	108	2.1	250	110	101	2.5
After-Degree (Weekend College) <sup>8</sup>	35	35	25	25	1.4	--	--	--	--
IET <sup>9</sup>	11	12	9	7	1.7	15	12	11	1.4
Post-Baccalaureate	--	326	298	140	2.3	279	251	141	2.0
Environment, Earth, and Resources, Clayton H. Riddell Faculty of	--	182	163	123	1.5	165	138	102	1.6
Environmental Design	100	239	115	105	2.3	202	106	100	2.0
Human Ecology <sup>10</sup>	200	182	146	127	1.4	167	129	120	1.4
Kinesiology and Recreation Management									
Athletic Therapy	20	39	26	25	1.6	50	21	20	2.5
Kinesiology <sup>11</sup>	40	98	72	69	1.4	66	41	41	1.6
Physical Education <sup>11</sup>	60	53	40	38	1.4	79	56	52	1.5
Rec. Mgmt. & Comm. Dev.	40	41	37	34	1.2	37	33	33	1.1
Law <sup>12</sup>	96	955	127	106	9.0	829	103	96	8.6

Continued

**UNDERGRADUATE QUOTAS/APPLICATIONS/ADMITTANCES/REGISTRATIONS<sup>1</sup> (Continued)**

PROGRAMS	Quotas	2008-2009			Appl./ Reg.	2007-2008			Appl./ Reg.
		Appl.	# Admit.	# Reg. <sup>2</sup>		Appl.	# Admit.	# Reg. <sup>2</sup>	
Medicine <sup>13</sup>	110	911	112	109	8.4	939	105	100	9.4
Medical Rehabilitation									
Physical Therapy	50	120	50	49	2.4	91	48	48	1.9
Respiratory Therapy	16	40	16	16	2.5	31	16	16	1.9
Music, Marcel A. Desautels Faculty of <sup>5</sup>									
Post-Baccalaureate	8	8	6	5	1.6	5	3	2	2.5
Nursing									
Fort Garry Campus	240	507	250	233	2.2	445	234	237	1.9
Red River College <sup>14</sup>	100	97	96	73	1.3	90	87	55	1.6
UCN	20	60	53	38	1.6	45	44	35	1.3
Baccalaureate Program for RNs	100	60	45	36	1.7	64	54	35	1.8
Pharmacy	50	200	60	49	4.1	216	49	49	4.4
Social Work									
Ft. Garry Campus	75	183	78	74	2.5	199	71	58	3.4
Distance Delivery	--	205	112	81	2.5	249	142	108	2.3
Inner City Social Work	50	49	48	42	1.2	46	45	35	1.3
Northern External	6	0	0	0	--	0	0	0	--
Northern Program	26	24	23	7	3.4	25	25	22	1.1
<b>TOTAL</b>		<b>6330</b>	<b>2996</b>	<b>2506</b>	<b>2.5</b>	<b>6088</b>	<b>2763</b>	<b>2407</b>	<b>2.5</b>

1. This is the second year of reporting from the new admission system. Patterns of admission may have changed as a result of the implementation.
2. Registered status reflects whether students were registered for the Fall Term, as at November 1.
3. Direct Entry programs admit students directly from high school. Direct Transit programs allow students to transit in automatically from University 1.  
(Direct Transit figures are separated into those students that formally applied to Arts and Science and those students that transited automatically from University 1).  
University Entry requires university study before application to the program (University Entry does not include special or visiting students).
4. Engineering maintains up to 40 places for International students.
5. The Faculty of Music changed its name to the Marcel A. Desautels Faculty of Music in 2008.
6. Jazz Studies new in 2008-09.
7. Excludes B.Mus./B.Ed. program.
8. The Weekend College program does not admit students every year. There was no intake in 2007-2008.
9. For the 2008-09 intake, the registered students figure reflects Winter Term activity as the program began in January 2009.
10. Within Human Ecology, individual program streams have a maximum quota of 80.
11. Physical Education and Kinesiology have a combined quota of 100.
12. Law has five supernumerary places for half-time students and five supernumerary places for Aboriginal students.
13. First-year quota increased in Medicine in 2008-2009.
14. Quota changed to 100 in 2008-09.

## STUDENTS IN THE UNIVERSITY 1 PROGRAM BY SOURCE OF ADMISSION<sup>1</sup>

Source of Admission	Fall Term 2008			Fall Term 2007		
	Full-Time	Part-Time	Total	Full-Time	Part-Time	Total
Sequential Manitoba High School <i>% of Total</i>	2419 46.7%	138 17.4%	2557 42.8%	2418 45.9%	105 13.7%	2523 41.8%
Non-Sequential Manitoba High School <i>% of Total</i>	445 8.6%	63 8.0%	508 8.5%	448 8.5%	71 9.3%	519 8.6%
Other High Schools <sup>2</sup> <i>% of Total</i>	356 6.9%	24 3.0%	380 6.4%	320 6.1%	19 2.5%	339 5.6%
Post-Secondary Transfers <i>% of Total</i>	21 0.4%	1 0.1%	22 0.4%	1 0.0%	0 0.0%	1 0.0%
Returning Students <sup>3</sup> <i>% of Total</i>	1738 33.5%	486 61.4%	2224 37.2%	1850 35.1%	514 67.0%	2364 39.2%
Internal U of M Transfers <i>% of Total</i>	28 0.5%	2 0.3%	30 0.5%	55 1.0%	5 0.7%	60 1.0%
Mature Students <i>% of Total</i>	176 3.4%	77 9.7%	253 4.2%	178 3.4%	53 6.9%	231 3.8%
Special Admission <i>% of Total</i>	0 0.0%	0 0.0%	0 0.0%	0 0.0%	0 0.0%	0 0.0%
<b>Total</b>	<b>5183</b> 100.0%	<b>791</b> 100.0%	<b>5974</b> 100.0%	<b>5270</b> 100.0%	<b>767</b> 100.0%	<b>6037</b> 100.0%

1. Data as at November 1st. Includes students admitted from St. Boniface College.

2. Other High Schools includes both sequential and non-sequential students admitted from Canadian and International high schools.

3. In Fall Term 2007, the requirements to transit out of University1 changed requiring a minimum GPA of 2.0. This policy change has resulted in an increase in Returning Students. Included in Returning Students are the students who were readmitted to the University 1 program.



### DISTRIBUTION OF ENTERING HIGH SCHOOL AVERAGES Fall Term 2008

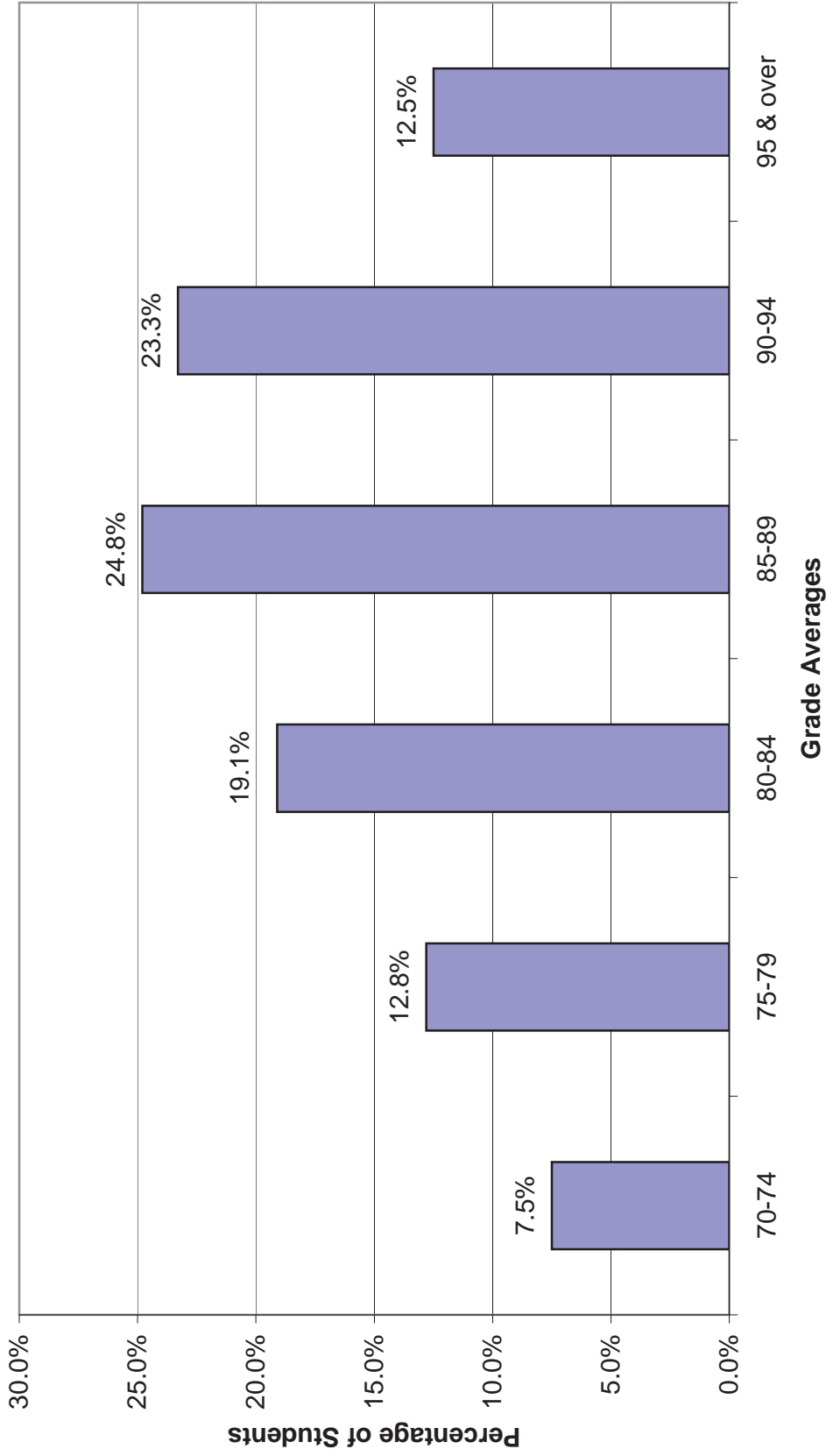

Source: Maclean's analysis. Includes Manitoba high school students, sequential and non-sequential, who met the standard admission requirements for direct entry degree programs.





## SEQUENTIAL STUDENTS FROM MANITOBA HIGH SCHOOLS <sup>1</sup>

Fall Term 2008

<u>School Div/District/Type</u>	<u>High School</u>	<u>Total</u>	<u>School Div/District/Type</u>	<u>High School</u>	<u>Total</u>
<b>WINNIPEG</b>			<b>Winnipeg -</b>	St. Boniface Diocesan	11
<b>Louis Riel</b>	College Beliveau	33	<b>Independent/Other</b>	St. John's Ravenscourt	27
	College Jeanne-Sauve	33		St. Mary's Academy	57
	Dakota	69		St. Maurice	17
	Glenlawn	79		St. Paul's High	81
	J.H. Bruns	80		U of Wpg Collegiate	19
	Nelson McIntyre	14		Westgate Mennonite Coll.	14
	Windsor Park	15		<b>Subtotal</b>	<b>316</b>
	<b>Subtotal</b>	<b>323</b>			
			<b>TOTAL - WINNIPEG</b>		<b>2005</b>
<b>Pembina Trails</b>	Fort Richmond	171	<b>OUTSIDE WINNIPEG</b>		
	Oak Park	72	<b>Beautiful Plains</b>	Carberry	5
	Shaftesbury	62		Neepawa	7
	Vincent Massey	160		<b>Subtotal</b>	<b>12</b>
	<b>Subtotal</b>	<b>465</b>			
<b>River East Transcona</b>	College Pierre Elliott Trudeau	16	<b>Border Land</b>	Roseau Valley	6
	Kildonan East	29		Ross L. Gray	4
	Miles Macdonell	96		Shevchenko	4
	Murdoch Mackay	35		W.C.Miller Collegiate	15
	River East	86		<b>Subtotal</b>	<b>29</b>
	Transcona	38			
	<b>Subtotal</b>	<b>300</b>	<b>Brandon</b>	Crocus Plains	2
<b>Seven Oaks</b>	Garden City	36		Neelin	3
	Maples	54		Vincent Massey	13
	West Kildonan	26		<b>Subtotal</b>	<b>18</b>
	<b>Subtotal</b>	<b>116</b>	<b>Evergreen</b>	Arborg	5
<b>St. James Assiniboia</b>	John Taylor Collegiate	18		Gimli	19
	St. James Collegiate	14		Riverton	4
	Sturgeon Heights	53		<b>Subtotal</b>	<b>28</b>
	Westwood Collegiate	31	<b>Flin Flon</b>	Hapnot	5
	<b>Subtotal</b>	<b>116</b>		Many Faces Education Ctr	1
<b>Winnipeg</b>	Children of the Earth	5		<b>Subtotal</b>	<b>6</b>
	Churchill High	13	<b>Fort LaBosse</b>	Reston	2
	College Churchill	6		Viriden	10
	Daniel McIntyre	64		<b>Subtotal</b>	<b>12</b>
	Gordon Bell	7	<b>Franco-Manitobaine</b>	College Louis-Riel <sup>2</sup>	23
	Grant Park	37		College Notre Dame	2
	Kelvin	111		College St.Jean Baptiste	5
	Sisler	85		Ecole Gabrielle Roy	7
	St. Johns	9		Ecole Gilbert-Rosset	1
	Technical-Vocational	17		Ecole Real-Berard	1
	Wpg Adult Education Ctr	10		Ecole Pointe-Des-Chenes	1
	<b>Subtotal</b>	<b>364</b>		Ecole St-Joachim	1
<b>Winnipeg - Band Operated</b>	Aboriginal Community Campus	2		Ecole St-Lazare	1
	Southeast College	3		<b>Subtotal</b>	<b>42</b>
	<b>Subtotal</b>	<b>5</b>	<b>Frontier</b>	Duke of Marlborough	1
<b>Winnipeg - Independent/Other</b>	Balmoral Hall	18		Frontier Collegiate	4
	Calvin Christian	5		Joseph Kerr	2
	Faith Academy	3		Mel Johnson	1
	Gray Academy	12		Rorketon	2
	Jobworks Alternative High	2		Wanipigow	1
	Linden Christian	13		West Lynn Heights	1
	Mennonite Brethren Collegiate	23		<b>Subtotal</b>	<b>12</b>
	Red River College (GED)	1	<b>Garden Valley</b>	Garden Valley	21
	Springs Academy	13		<b>Subtotal</b>	<b>21</b>

Continued

**SEQUENTIAL STUDENTS FROM MANITOBA HIGH SCHOOLS<sup>1</sup> Fall Term 2008 (Continued)**

<u>School Div/District/Type</u>	<u>High School</u>	<u>Total</u>	<u>School Div/District/Type</u>	<u>High School</u>	<u>Total</u>	
Hanover	Green Valley	7	Rolling River	Erickson	5	
	Landmark	5		Minnedosa	5	
	Niverville	7		Rivers	5	
	Steinbach	26		<b>Subtotal</b>	<b>15</b>	
	<b>Subtotal</b>	<b>45</b>				
Interlake	Stonewall	20	Seine River	Lorette	7	
	Teulon	4		St. Norbert	21	
	Warren	12		Ste. Anne	6	
	<b>Subtotal</b>	<b>36</b>		<b>Subtotal</b>	<b>34</b>	
Kelsey	Margaret Barbour	8	Southwest Horizon	Deloraine	2	
	<b>Subtotal</b>	<b>8</b>		Hartney	3	
				Melita	5	
Lakeshore	Ashern	2		Souris	2	
	Fisher Branch	3		Wawanesa	2	
	Inwood	2	<b>Subtotal</b>	<b>14</b>		
	Lundar	6				
Lord Selkirk	Lord Selkirk	33	Sunrise	Edward Schreyer	15	
	<b>Subtotal</b>	<b>33</b>		Lac Du Bonnet	3	
				Powerview	2	
				Springfield	24	
Mountain View	Dauphin	24	Whitemouth	1		
	Gilbert Plains	4	<b>Subtotal</b>	<b>45</b>		
	Goose Lake	3				
	Grandview	1	Swan Valley	Swan Valley	26	
	Winnipegosis	2		<b>Subtotal</b>	<b>26</b>	
<b>Subtotal</b>	<b>34</b>					
Mystery Lake	R. D. Parker	13		Turtle Mountain	Boissevain	3
	<b>Subtotal</b>	<b>13</b>			Killarney	12
Park West	Birtle	1	<b>Subtotal</b>	<b>15</b>		
	Major Pratt	5	Turtle River	Glenella	1	
	Rosburn	4		Ste. Rose	4	
	Shoal Lake	3		<b>Subtotal</b>	<b>5</b>	
<b>Subtotal</b>	<b>13</b>					
Pine Creek	MacGregor	5	Western	Morden	16	
	William Morton	5		<b>Subtotal</b>	<b>16</b>	
	<b>Subtotal</b>	<b>10</b>				
Portage la Prairie	Portage	39	Whiteshell	Pinawa	15	
	<b>Subtotal</b>	<b>39</b>		<b>Subtotal</b>	<b>15</b>	
	Prairie Rose	Carman	12	Outside Winnipeg - Band Operated	'72 Memorial High	3
		Elm Creek	1		Isaac Beaulieu	1
		Miami	2		Joe A. Ross	2
St. Laurent		3	Nisichawayasihk Neyo Ohtinwak		2	
St. Paul's		13	Otter Nelson River		2	
Prairie Spirit	Baldur	5	Pinaymootang	1		
	Glenboro	6	<b>Subtotal</b>	<b>11</b>		
	Nellie McClung	8	Outside Winnipeg - Independent/Other	Cartwright Community	1	
	Pilot Mound	5		Clifford School	0	
	Somerset	7		Dufferin Christian	1	
St. Claude	8	Mennonite Collegiate		6		
Treherne	1	Steinbach Christian		3		
Westmount	2	<b>Subtotal</b>	<b>11</b>			
<b>Subtotal</b>	<b>42</b>					
Red River Valley	Morris	4	<b>TOTAL - OUTSIDE WINNIPEG</b>	<b>746</b>		
	Rosenort	1	Location Unknown	Home Schooled	2	
	Sanford	34		Missing	12	
	St. Pierre Collegiate	3		<b>Subtotal</b>	<b>14</b>	
	<b>Subtotal</b>	<b>42</b>				
		<b>TOTAL - MANITOBA</b>		<b>2765</b>		

1. Sequential students are admitted directly after graduation from high school.  
 2. College Louis-Riel is located in Winnipeg as part of the Franco-Manitobaine Division.

**STUDENTS BY CITIZENSHIP<sup>1</sup>**  
 Fall Term 2008  
 (As at November 1)

	First Admission <sup>2</sup>	Full-Time	Part-Time	Total <sup>3</sup>
<b>CANADIAN</b>				
Canadian Citizen	4934	18059	4518	22577
Permanent Resident	346	1219	276	1495
<b>Total Canadian Students</b>	<b>5280</b>	<b>19278</b>	<b>4794</b>	<b>24072</b>
<b>INTERNATIONAL</b>				
<b>Africa</b>				
Egypt	3	11	0	11
Ghana	2	6	2	8
Kenya	3	9	3	12
Libya	1	17	0	17
Mauritius	0	7	0	7
Nigeria	29	131	10	141
South Africa	0	2	1	3
Zambia	3	31	2	33
Zimbabwe	1	4	0	4
Others <sup>4</sup>	5	12	2	14
<b>Subtotal</b>	<b>47</b>	<b>230</b>	<b>20</b>	<b>250</b>
<b>Asia</b>				
Bangladesh	13	48	4	52
China	126	863	108	971
Hong Kong	9	49	3	52
India	25	94	6	100
Indonesia	0	19	4	23
Japan	4	25	3	28
Korea, South	14	69	8	77
Malaysia	5	26	4	30
Nepal	0	5	0	5
Pakistan	1	10	1	11
Philippines	0	5	0	5
Singapore	3	8	1	9
Sri Lanka	7	23	0	23
Taiwan	3	21	1	22
Thailand	3	11	1	12
Uzbekistan	0	3	0	3
Vietnam	3	16	0	16
Others <sup>4</sup>	0	2	1	3
<b>Subtotal</b>	<b>216</b>	<b>1297</b>	<b>145</b>	<b>1442</b>
<b>Europe</b>				
France	14	18	0	18
Germany	10	11	1	12
Italy	1	3	0	3
Netherlands	6	7	0	7
Poland	0	4	0	4
Russia	9	14	6	20
Sweden	7	7	0	7
Ukraine	1	7	0	7
United Kingdom <sup>5</sup>	0	4	1	5
Others <sup>4</sup>	6	14	2	16
<b>Subtotal</b>	<b>54</b>	<b>89</b>	<b>10</b>	<b>99</b>

Continued

**STUDENTS BY CITIZENSHIP<sup>1</sup> - FALL TERM 2008 (Continued)**

	<b>First Admission<sup>2</sup></b>	<b>Full-Time</b>	<b>Part-Time</b>	<b>Total<sup>3</sup></b>
<b>Middle East</b>				
Iran	13	61	1	62
Jordan	4	9	1	10
Kuwait	0	4	0	4
Lebanon	0	4	0	4
Oman	1	4	0	4
Saudi Arabia	2	31	1	32
Turkey	1	5	0	5
Others <sup>4</sup>	2	8	0	8
<b>Subtotal</b>	<b>23</b>	<b>126</b>	<b>3</b>	<b>129</b>
<b>North &amp; Central America</b>				
Mexico	15	34	0	34
Trinidad And Tobago	1	3	2	5
U.S.A.	18	55	5	60
Others <sup>4</sup>	1	9	2	11
<b>Subtotal</b>	<b>35</b>	<b>101</b>	<b>9</b>	<b>110</b>
<b>Oceania</b>				
Australia	6	6	0	6
Others <sup>4</sup>	0	0	0	0
<b>Subtotal</b>	<b>6</b>	<b>6</b>	<b>0</b>	<b>6</b>
<b>South America</b>				
Brazil	7	17	2	19
Colombia	0	6	0	6
Venezuela	0	3	0	3
Others <sup>4</sup>	0	7	0	7
<b>Subtotal</b>	<b>7</b>	<b>33</b>	<b>2</b>	<b>35</b>
<b>Unknown</b>	<b>24</b>	<b>62</b>	<b>1</b>	<b>63</b>
<b>Total International Students</b>	<b>412</b>	<b>1944</b>	<b>190</b>	<b>2134</b>
<b>Total All Students</b>	<b>5692</b>	<b>21222</b>	<b>4984</b>	<b>26206</b>

**Percentage of International Students from Various Countries**
**8.1% from 93 countries<sup>4</sup>**

1. Includes graduate and undergraduate students, Joint Master's students from both the University of Manitoba and the University of Winnipeg, and Distance Education students. Excludes B.Sc. (Dentistry) and B.Sc. (Medicine) students. Names of countries may have changed since data were collected.
2. Includes all students newly admitted to The University of Manitoba. First Admission is included in the Full-Time and Part-Time columns.
3. The total may reflect students who entered during the previous Winter or Summer Terms.
4. Includes countries with fewer than three students.
5. Includes England, Northern Ireland, Scotland and Wales.



**INTERNATIONAL UNDERGRADUATE AND GRADUATE STUDENTS BY FACULTY/SCHOOL<sup>1</sup>**  
 Fall Term 2008  
 (As at November 1)

FACULTY/SCHOOL		FIRST ADMISSION TO UNIVERSITY			CONTINUING			Grand Total
		Full	Part	Total	Full	Part	Total	
<b>AGRIC. &amp; FOOD SCIENCES</b>								
Degree	Undergraduate	5	0	5	22	3	25	30
	Graduate	12	1	13	57	0	57	70
Diploma	Undergraduate	0	0	0	0	0	0	0
	<b>Subtotal</b>	<b>17</b>	<b>1</b>	<b>18</b>	<b>79</b>	<b>3</b>	<b>82</b>	<b>100</b>
<b>ARCHITECTURE</b>								
	Undergraduate	0	0	0	17	1	18	18
	Graduate	4	0	4	8	0	8	12
	<b>Subtotal</b>	<b>4</b>	<b>0</b>	<b>4</b>	<b>25</b>	<b>1</b>	<b>26</b>	<b>30</b>
<b>ART, SCHOOL OF</b>								
	Undergraduate	1	0	1	21	2	23	24
	<b>Subtotal</b>	<b>1</b>	<b>0</b>	<b>1</b>	<b>21</b>	<b>2</b>	<b>23</b>	<b>24</b>
<b>ARTS<sup>2</sup></b>								
	Undergraduate	27	3	30	260	38	298	328
	Graduate	10	0	10	22	0	22	32
	<b>Subtotal</b>	<b>37</b>	<b>3</b>	<b>40</b>	<b>282</b>	<b>38</b>	<b>320</b>	<b>360</b>
<b>BUSINESS, ASPER SCHOOL OF</b>								
	Undergraduate	34	0	34	184	15	199	233
	Graduate	0	0	0	6	0	6	6
	<b>Subtotal</b>	<b>34</b>	<b>0</b>	<b>34</b>	<b>190</b>	<b>15</b>	<b>205</b>	<b>239</b>
<b>DENTISTRY</b>								
	Undergraduate	0	0	0	0	0	0	0
	Graduate	2	0	2	2	0	2	4
	<b>Subtotal</b>	<b>2</b>	<b>0</b>	<b>2</b>	<b>2</b>	<b>0</b>	<b>2</b>	<b>4</b>
<b>EDUCATION<sup>3,4</sup></b>								
	Undergraduate	0	0	0	0	1	1	1
	Graduate	4	0	4	9	0	9	13
	<b>Subtotal</b>	<b>4</b>	<b>0</b>	<b>4</b>	<b>9</b>	<b>1</b>	<b>10</b>	<b>14</b>
<b>ENGINEERING</b>								
	Undergraduate	21	1	22	128	17	145	167
	Graduate	24	0	24	88	1	89	113
	<b>Subtotal</b>	<b>45</b>	<b>1</b>	<b>46</b>	<b>216</b>	<b>18</b>	<b>234</b>	<b>280</b>
<b>ENVIRONMENT, EARTH, AND RESOURCES, CLAYTON H. RIDDELL FACULTY OF<sup>5</sup></b>								
	Undergraduate	1	7	8	16	4	20	28
	Graduate	4	0	4	29	0	29	33
	<b>Subtotal</b>	<b>5</b>	<b>7</b>	<b>12</b>	<b>45</b>	<b>4</b>	<b>49</b>	<b>61</b>
<b>EXTENDED EDUCATION</b>								
	Undergraduate	6	9	15	16	4	20	35
	<b>Subtotal</b>	<b>6</b>	<b>9</b>	<b>15</b>	<b>16</b>	<b>4</b>	<b>20</b>	<b>35</b>
<b>GRADUATE STUDIES</b>								
	Graduate	1	0	1	12	0	12	13
	<b>Subtotal</b>	<b>1</b>	<b>0</b>	<b>1</b>	<b>12</b>	<b>0</b>	<b>12</b>	<b>13</b>
<b>HUMAN ECOLOGY<sup>3</sup></b>								
	Undergraduate	2	0	2	30	3	33	35
	Graduate	3	0	3	5	0	5	8
	<b>Subtotal</b>	<b>5</b>	<b>0</b>	<b>5</b>	<b>35</b>	<b>3</b>	<b>38</b>	<b>43</b>
<b>KINESIOLOGY AND RECREATION MANAGEMENT</b>								
	Undergraduate	0	1	1	2	0	2	3
	Graduate	3	0	3	3	0	3	6
	<b>Subtotal</b>	<b>3</b>	<b>1</b>	<b>4</b>	<b>5</b>	<b>0</b>	<b>5</b>	<b>9</b>
<b>LAW</b>								
	Undergraduate	0	0	0	0	0	0	0
	Graduate	1	0	1	1	0	1	2
	<b>Subtotal</b>	<b>1</b>	<b>0</b>	<b>1</b>	<b>1</b>	<b>0</b>	<b>1</b>	<b>2</b>
<b>MEDICINE</b>								
Medicine	Undergraduate	0	0	0	0	0	0	0
	Graduate	16	0	16	38	1	39	55
Medical Rehabilitation	Undergraduate	0	0	0	0	0	0	0
	Graduate	0	0	0	4	0	4	4
	<b>Subtotal</b>	<b>16</b>	<b>0</b>	<b>16</b>	<b>42</b>	<b>1</b>	<b>43</b>	<b>59</b>

Continued

**INTERNATIONAL UNDERGRADUATE AND GRADUATE STUDENTS BY FACULTY/SCHOOL<sup>1</sup> - FALL TERM 2008 (Continued)**

FACULTY/SCHOOL		FIRST ADMISSION TO UNIVERSITY			CONTINUING			Grand Total
		Full	Part	Total	Full	Part	Total	
MUSIC, MARCEL A. DESAUTELS FACULTY OF <sup>4,6</sup>	Undergraduate	1	0	1	1	0	1	2
	Graduate	0	0	0	0	0	0	0
	<b>Subtotal</b>	<b>1</b>	<b>0</b>	<b>1</b>	<b>1</b>	<b>0</b>	<b>1</b>	<b>2</b>
NURSING	Undergraduate	0	0	0	29	3	32	32
	Graduate	1	0	1	0	0	0	1
	<b>Subtotal</b>	<b>1</b>	<b>0</b>	<b>1</b>	<b>29</b>	<b>3</b>	<b>32</b>	<b>33</b>
PHARMACY	Undergraduate	0	0	0	0	0	0	0
	Graduate	1	0	1	4	0	4	5
	<b>Subtotal</b>	<b>1</b>	<b>0</b>	<b>1</b>	<b>4</b>	<b>0</b>	<b>4</b>	<b>5</b>
SCIENCE	Undergraduate	15	1	16	193	19	212	228
	Graduate	13	0	13	59	0	59	72
	<b>Subtotal</b>	<b>28</b>	<b>1</b>	<b>29</b>	<b>252</b>	<b>19</b>	<b>271</b>	<b>300</b>
SOCIAL WORK	Undergraduate	1	0	1	2	0	2	3
	Graduate	1	2	3	2	2	4	7
	<b>Subtotal</b>	<b>2</b>	<b>2</b>	<b>4</b>	<b>4</b>	<b>2</b>	<b>6</b>	<b>10</b>
UNIVERSITY 1	Undergraduate	140	12	152	233	39	272	424
	<b>Subtotal</b>	<b>140</b>	<b>12</b>	<b>152</b>	<b>233</b>	<b>39</b>	<b>272</b>	<b>424</b>
OTHER <sup>7</sup>	Undergraduate	5	0	5	1	0	1	6
	Graduate	0	0	0	0	0	0	0
	<b>Subtotal</b>	<b>5</b>	<b>0</b>	<b>5</b>	<b>1</b>	<b>0</b>	<b>1</b>	<b>6</b>
<b>TOTAL UNDERGRADUATE</b>		<b>259</b>	<b>34</b>	<b>293</b>	<b>1155</b>	<b>149</b>	<b>1304</b>	<b>1597</b>
<b>TOTAL GRADUATE</b>		<b>100</b>	<b>3</b>	<b>103</b>	<b>349</b>	<b>4</b>	<b>353</b>	<b>456</b>
<b>TOTAL</b>		<b>359</b>	<b>37</b>	<b>396</b>	<b>1504</b>	<b>153</b>	<b>1657</b>	<b>2053</b>
<b>P.G.M.E.<sup>8</sup></b>		<b>16</b>	<b>0</b>	<b>16</b>	<b>65</b>	<b>0</b>	<b>65</b>	<b>81</b>

1. Includes Joint Master's students from both the University of Manitoba and the University of Winnipeg, and Distance Education students.
2. Includes Master of Public Administration students previously reported under Graduate Studies.
3. Students who are enrolled in the integrated B.H.Ecol./B.Ed. program are shown in the Faculty of Human Ecology for years 3 and 4 and in Education for year 5.
4. Enrolment in the old integrated B.Mus./B.Ed. program is shown in Music for years 2 & 3, and in Education for years 4 & 5.  
In the revised program, enrolment is shown in Music for years 3 & 4 and in Education for year 5.
5. Faculty of the Environment changed its name to the Clayton H. Riddell Faculty of Environment, Earth, and Resources in 2004.
6. Faculty of Music renamed the Marcel A. Desautels Faculty of Music in 2008.
7. Includes all undergraduate students in specifically arranged programs in the Faculties of Dentistry, Law, and Medicine.
8. Post Graduate Medical Education Students.

**INTERNATIONAL GRADUATE STUDENTS  
BY AREA OF STUDY<sup>1</sup>  
FALL TERM  
(As at November 1)**

AREA OF STUDY	2008	2007	2006	AREA OF STUDY	2008	2007	2006
<b>AGRIC. &amp; FOOD SCIENCES</b>				<b>EDUCATION<sup>3</sup></b>			
Agribus. & Agric. Economics	8			Education	0		
Animal Science	7			Ad Hoc	2		
Biosystems Engineering	14			Administration	0		
Entomology	4			Language and Literature	0		
Food Science	15			Educ Admin, Fndns & Psychology	0		
Plant Science	15			Adult & Post Secondary Educ.	1		
Soil Science	7			Adult Education	0		
<b>Subtotal</b>	<b>70</b>	<b>94</b>	<b>91</b>	Counsellor Education	0		
<b>ARCHITECTURE</b>				Education Administration	1		
Architecture	6			Inclusive Special Education	0		
City Planning	0			Post Secondary Education	0		
Design and Planning	0			Social Foundations of Educ.	2		
Interior Design	1			Curriculum, Teaching & Learning	0		
Landscape Architecture	5			English as a Second Language	2		
<b>Subtotal</b>	<b>12</b>	<b>8</b>	<b>15</b>	General Curriculum	1		
<b>ARTS</b>				Language and Literacy	1		
Anthropology	4			Second Language Education	2		
Classics	0			Education St. Boniface <sup>4</sup>	1		
Economics	9			<b>Subtotal</b>	<b>13</b>	<b>14</b>	<b>13</b>
English	0			<b>ENGINEERING</b>			
French	0			Civil	26		
German and Slavic Studies	0			Electrical & Computer	61		
History	1			Mechanical & Manufacturing	26		
Icelandic Studies	1			<b>Subtotal</b>	<b>113</b>	<b>107</b>	<b>107</b>
Linguistics	4			<b>ENVIRONMENT, EARTH, AND RESOURCES, CLAYTON H. RIDDELL FACULTY OF</b>			
Native Studies	0			Environment & Geography	3		
Philosophy	0			Geography	4		
Political Studies	0			Geological Sciences	4		
Psychology	5			Natural Res. Manag.	13		
School Psychology	0			Nat. Res. and Environ. Manag.	9		
Public Administration	2			<b>Subtotal</b>	<b>33</b>	<b>33</b>	<b>25</b>
Religion	2			<b>GRADUATE STUDIES</b>			
Sociology	3			Applied Health Sciences	2		
Canadian Studies St. Boniface <sup>2</sup>	1			Cancer Control	0		
<b>Subtotal</b>	<b>32</b>	<b>45</b>	<b>62</b>	Disability Studies	1		
<b>BUSINESS, ASPER SCHOOL OF</b>				Food & Nutr. Sciences	5		
Finance	0			Individual Interdisciplinary Program	1		
Interdisc. Mgmt.	1			Peace & Conflict Studies	4		
Management	5			<b>Subtotal</b>	<b>13</b>	<b>12</b>	<b>8</b>
<b>Subtotal</b>	<b>6</b>	<b>12</b>	<b>3</b>	<b>HUMAN ECOLOGY</b>			
<b>DENTISTRY<sup>3</sup></b>				Family Social Sciences	2		
Oral Biology	3			Human Nutr. Sciences	4		
Oral & Maxillofacial Surgery	0			Textile Sciences	2		
Periodontics	1			<b>Subtotal</b>	<b>8</b>	<b>7</b>	<b>5</b>
Prev. Dental Science	0						
<b>Subtotal</b>	<b>4</b>	<b>5</b>	<b>6</b>				

Continued



**INTERNATIONAL GRADUATE STUDENTS BY AREA OF STUDY<sup>1</sup> - FALL TERM (Continued)**

<b>AREA OF STUDY</b>	<b>2008</b>	<b>2007</b>	<b>2006</b>
<b>KINESIOLOGY AND RECREATION MANAGEMENT</b>			
Kinesiology	2		
Physical Education	0		
Recreation Studies	4		
<b>Subtotal</b>	<b>6</b>	<b>3</b>	<b>4</b>
<b>LAW</b>	<b>2</b>	<b>1</b>	<b>1</b>
<b>MED. REHABILITATION</b>	<b>4</b>	<b>4</b>	<b>4</b>
<b>MEDICINE</b>			
Biochem. & Med. Genetics	10		
Biochem. & Molec. Bio.	0		
Community Health Sciences	3		
Human Anatomy & Cell Science	8		
Immunology	5		
Medical Microbiology	10		
Pathology	1		
Pharm. & Therap.	2		
Physician Assistant Education	0		
Physiology	16		
Surgery	0		
<b>Subtotal</b>	<b>55</b>	<b>48</b>	<b>50</b>
<b>MUSIC, MARCEL A. DESAUTELS FACULTY OF<sup>3,5</sup></b>			
Composition	0		
Conducting	0		
Music	0		
Performance	0		
<b>Subtotal</b>	<b>0</b>	<b>1</b>	<b>2</b>
<b>NURSING</b>	<b>1</b>	<b>0</b>	<b>0</b>
<b>PHARMACY</b>	<b>5</b>	<b>3</b>	<b>4</b>
<b>SCIENCE</b>			
Botany	3		
Chemistry	11		
Computer Science	16		
Mathematics	7		
Microbiology	7		
Physics & Astronomy	12		
Statistics	12		
Zoology	4		
<b>Subtotal</b>	<b>72</b>	<b>77</b>	<b>95</b>
<b>SOCIAL WORK<sup>3</sup></b>			
Social - Clinical Intervention	2		
Social Services Admin.	1		
Social Work	4		
Social Work Distance	0		
<b>Subtotal</b>	<b>7</b>	<b>5</b>	<b>6</b>
<b>TOTAL</b>	<b>456</b>	<b>479</b>	<b>501</b>

1. Includes visiting international students in the following faculty:

Fall Term 2008 (Social Work: 2)

Includes Joint Masters Program students from both the University of Manitoba and the University of Winnipeg; therefore totals may vary with other totals reported in this publication.

Does not include Postgraduate Medical Education students.

2. Includes students in the Canadian Studies program at St. Boniface taking courses at the U of M.

3. Concentrations used to reflect areas of study.

4. Includes students in the Education program at St. Boniface taking courses at the U of M.

5. Faculty of Music renamed Marcel A. Desautels Faculty of Music in 2008.

## A PROFILE OF CANADIAN ABORIGINAL STUDENTS<sup>1</sup>

	Fall Term 2008		Fall Term 2007	
	Total	% of Aboriginal Students	Total	% of Aboriginal Students
Undergraduate Students	1638	92.8%	1513	91.8%
Graduate Students	123	7.0%	127	7.7%
Post-Graduate Medical Education	5	0.3%	8	0.5%
<b>Total</b>	<b>1766</b>		<b>1648</b>	
<b>Graduate Students</b>				
Pre-Masters Students	2	0.1%	4	0.2%
Masters Students	116	6.6%	116	7.0%
Ph.D. Students	5	0.3%	7	0.4%
<b>% of Undergraduates</b>	7.3%		6.6%	
<b>% of University 1 class</b>	8.3%		7.1%	
<b>By Aboriginal Identity</b>				
First Nations	812	46.0%	789	47.9%
Metis	940	53.2%	836	50.7%
Inuit	8	0.5%	11	0.7%
Identity not specified	6	0.3%	12	0.7%
<b>By Sex</b>				
Male	571	32.3%	543	32.9%
Female	1195	67.7%	1105	67.1%
<b>By Full/Part Status</b>				
Full-Time	1329	75.3%	1280	77.7%
Part-Time	437	24.7%	368	22.3%
<b>By Type of Student</b>				
New	472	26.7%	420	25.5%
Continuing	1294	73.3%	1228	74.5%
<b>By Faculty/School</b>				
Agricultural & Food Sciences	12	0.7%	11	0.7%
Architecture	10	0.6%	11	0.7%
Art, School of	20	1.1%	27	1.6%
Arts	192	10.9%	215	13.0%
Business, Asper School of	51	2.9%	39	2.4%
Dental Hygiene	5	0.3%	5	0.3%
Dentistry	7	0.4%	6	0.4%
Education	82	4.6%	20	1.2%
Engineering	62	3.5%	63	3.8%
Environment, Earth and Resources, Clayton H. Riddell Faculty of	18	1.0%	25	1.5%
Extended Education	131	7.4%	112	6.8%
Graduate Studies	123	7.0%	127	7.7%
Human Ecology	23	1.3%	25	1.5%
Kinesiology & Recreation Management	24	1.4%	33	2.0%
Law	23	1.3%	19	1.2%
Medical Rehabilitation	11	0.6%	14	0.8%
Medicine	17	1.0%	14	0.8%
Music, Marcel A. Desautels Faculty of <sup>2</sup>	7	0.4%	4	0.2%
Nursing	121	6.9%	103	6.3%
Pharmacy	11	0.6%	14	0.8%
Post-Graduate Medical Education	5	0.3%	8	0.5%
Science	114	6.5%	107	6.5%
Social Work	200	11.3%	218	13.2%
University 1	497	28.1%	428	26.0%

**Notes:**

1. Aboriginal identity is self-declared on the Admission form. Because the self-declaration is voluntary, the numbers reported are less than the total population of Canadian Aboriginal students on campus. Undergraduate data collection began in 2000-2001. Data collection for graduate students began in 2002-2003.
2. The Faculty of Music changed its name to the Marcel A. Desautels Faculty of Music in 2008.

**POPULATION PROJECTIONS OF THE UNIVERSITY AGE GROUP IN MANITOBA**

*The population of youth aged 18-24 years in Manitoba is projected to rise from 2006 to 2014 then decline to 2026 and subsequently increase slightly to 2031.*

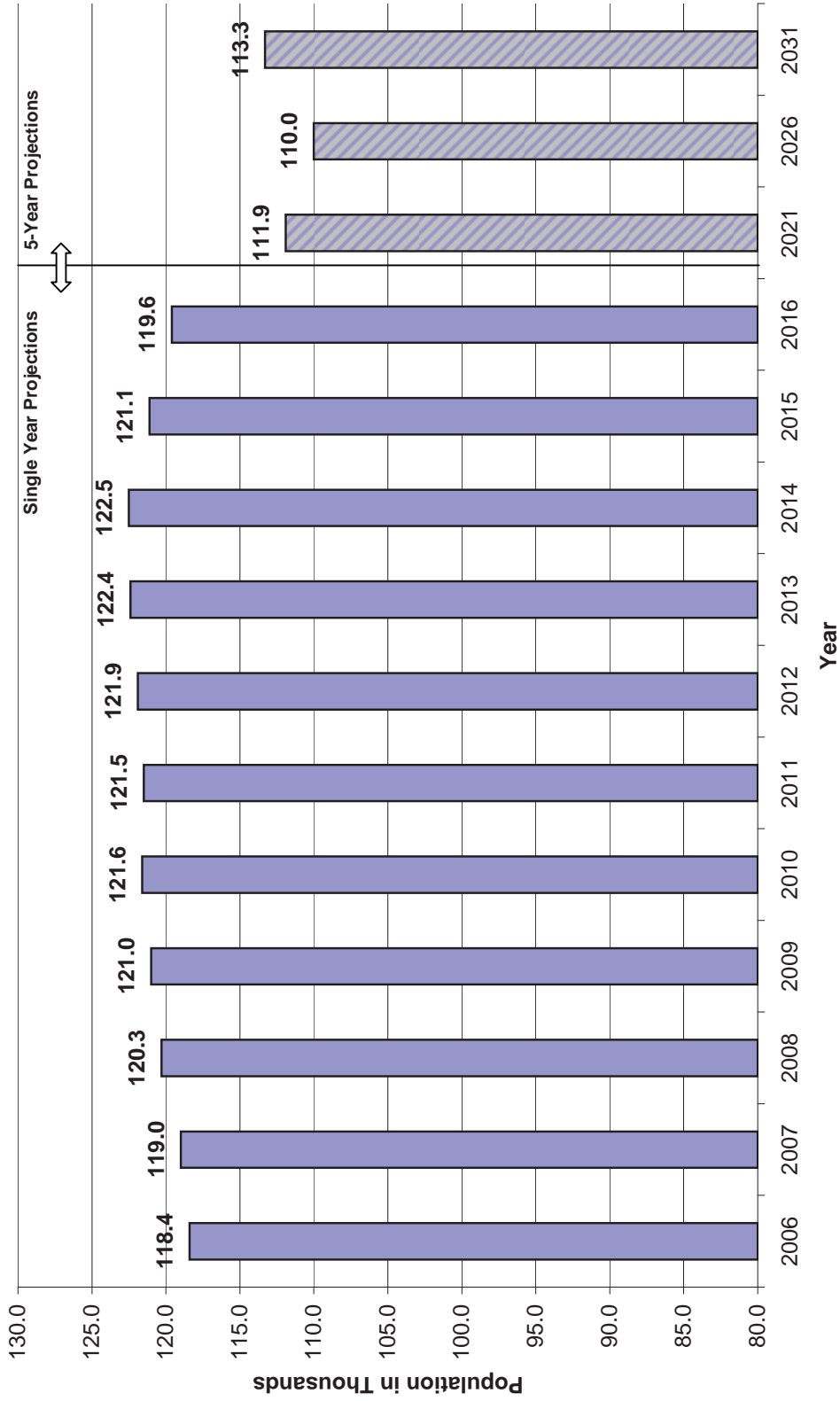

Based on Statistics Canada Medium Growth Projection (MMMM).  
See 'Population Projections for Canada, Provinces and Territories 2005-2031' (Cat. No. 91-520-XIE)

# PARTICIPATION OF MALES AND FEMALES AT THE UNIVERSITY OF MANITOBA 1981-2008

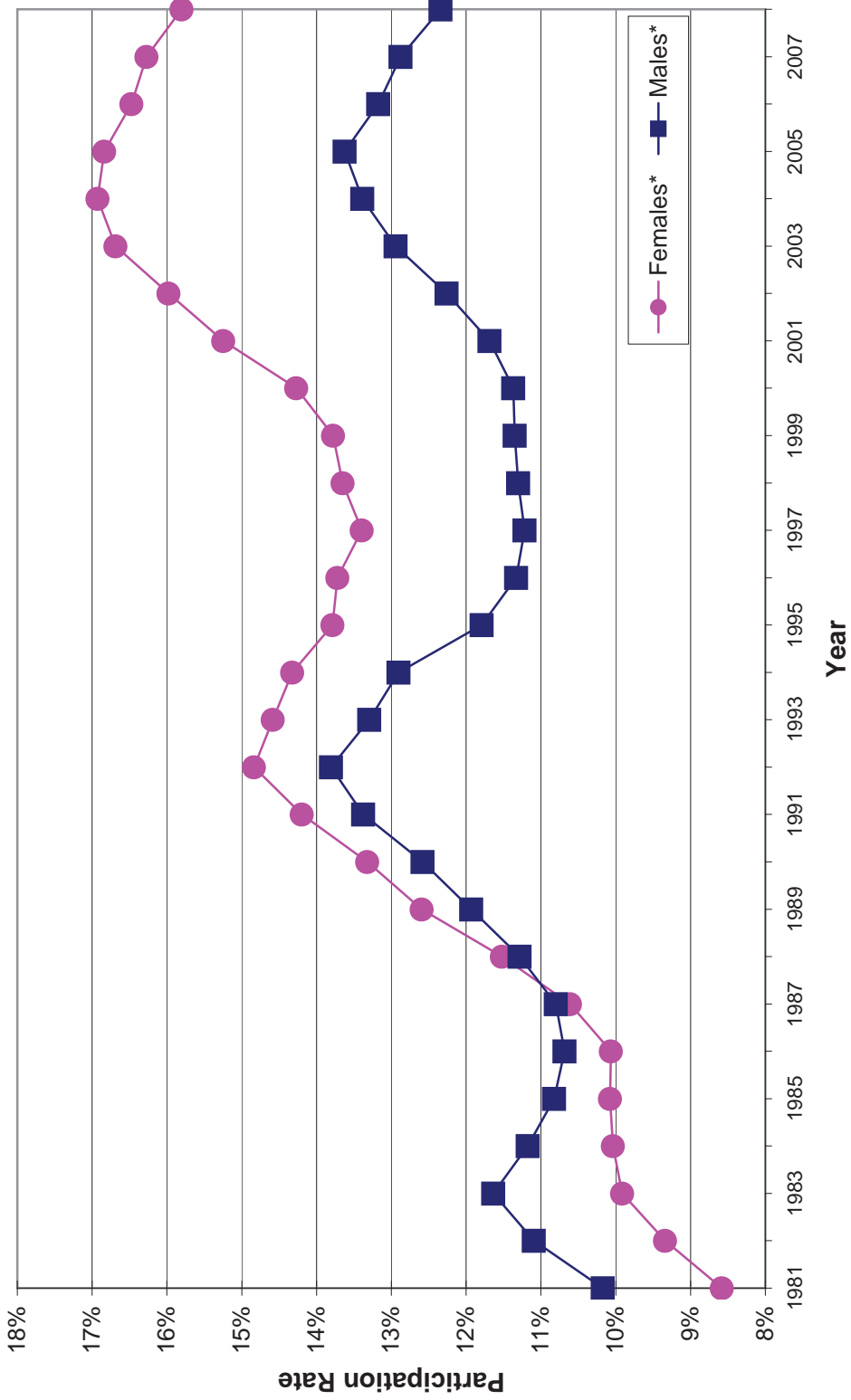

\*Participation Rates for 18-24 year olds in Manitoba, by sex, 1981-2008.  
 In the period 1981-1987, more men than women attended U of M. Since 1988, more women than men have enrolled.

**PROVINCE OF MANITOBA GRADE 11 ENROLMENT, GRADE 12 GRADUATES  
AND SEQUENTIAL ENROLMENT AT THE UNIVERSITY OF MANITOBA**

<u>Province of Manitoba Grade 11 Enrolment</u> <sup>1</sup>		<u>Province of Manitoba Grade 12 Graduates</u> <sup>2</sup>			<u>Grade 12 Graduates Enrolled at the U of M</u> <sup>3</sup>			
<b>Year (Sept)</b>	<b>Grade 11 Enrolment</b>	<b>Year (June)</b>	<b>Grade 12 Graduates</b>	<b>% Grade 11 Enrolment</b>	<b>Year (Nov.1)</b>	<b>Sequential Students</b>	<b>% Grade 12 Graduates</b>	<b>% Grade 11 Enrolment</b>
1992	15,494	1994	11,270	72.7%	1994	2,443	21.7%	15.8%
1993	15,062	1995	11,074	73.5%	1995	2,087	18.8%	13.9%
1994	14,844	1996	10,993	74.1%	1996	2,161	19.7%	14.6%
1995	14,723	1997	11,138	75.7%	1997	2,117	19.0%	14.4%
1996	14,653	1998	11,181	76.3%	1998	2,256	20.2%	15.4%
1997	15,053	1999	11,026	73.2%	1999	2,289	20.8%	15.2%
1998	15,252	2000	11,428	74.9%	2000	2,403	21.0%	15.8%
1999	15,313	2001	11,488	75.0%	2001	2,529	22.0%	16.5%
2000	15,699	2002	11,489	73.2%	2002	2,562	22.3%	16.3%
2001	15,342	2003	11,909	77.6%	2003	2,699	22.7%	17.6%
2002	15,438	2004	12,219	79.1%	2004	2,695	22.1%	17.5%
2003	15,174	2005	12,020	79.2%	2005	2,683	22.3%	17.7%
2004	15,313	2006	12,085	78.9%	2006	2,645	21.9%	17.3%
2005	15,722	2007	12,414	79.0%	2007	2,690	21.7%	17.1%
2006	15,788	2008	12,850	81.4%	2008	2,765	21.5%	17.5%

1. Includes public and private schools.

Source: Manitoba Education, Citizenship and Youth, Schools' Finance Branch; Enrolment Report.

2. Includes public and private schools, except for non-funded independent schools.

Excludes mature graduates (age 21 & over) prior to 2002 and Adult Learning Centres graduates from 2002 onward.

Source: Manitoba Education, Citizenship and Youth.

3. Includes full and part-time students first admitted to the university in a direct entry program. Sequential students enter university directly from high school. In 1987 and 1988, 24.6% of the Grade 12 graduates enrolled as sequential students, the highest level experienced to date.

Data as at November 1st from 1995 onward. Previous years as at December 1st.

Source: Office of Institutional Analysis, The University of Manitoba.

**DEGREES, DIPLOMAS AND CERTIFICATES CONFERRED<sup>1</sup>  
BY FACULTY/SCHOOL, UNDERGRADUATE AND GRADUATE**

Faculty/School	2008		2007		2006		2005		2004	
	U.	G.	U.	G.	U.	G.	U.	G.	U.	G.
Honorary	-	8	-	10	-	8	-	6	-	8
Agricultural & Food Sciences	123	67	125	49	99	41	92	47	119	40
Architecture	79	62	100	85	80	59	84	47	82	52
Art, School of	80	-	87	-	67	-	67	-	69	-
Arts <sup>2</sup>	1039	117	1012	113	1010	126	954	116	965	102
Business, Asper School of <sup>2</sup>	431	51	401	43	437	51	468	51	442	40
Dentistry	36	6	43	11	41	7	37	7	33	9
Dental Hygiene	26	-	27	-	24	-	24	-	26	-
Education <sup>2</sup>	558	83	450	83	558	73	508	67	493	63
Engineering	218	64	155	72	181	67	154	90	185	81
Environment, Earth, and Resources Clayton H. Riddell Faculty of	124	46	89	24	108	29	78	23	34	16
Extended Education <sup>3</sup>	12	-	9	-	20	-	18	-	22	-
Aboriginal Child & Family Services	19	-	6	-	3	-	5	-	8	-
Community Wellness	-	-	-	-	-	-	-	-	-	-
Graduate Studies	-	1	-	2	-	1	-	1	-	-
Disability Studies	-	3	-	4	-	6	-	4	-	1
Food & Nutritional Sciences	-	1	-	2	-	2	-	5	-	6
Interdisciplinary	140	11	118	10	116	11	85	18	91	13
Human Ecology	135	9	117	6	121	8	98	11	108	7
Kinesiology and Recreation Management <sup>4</sup>	98	1	84	1	74	3	84	5	96	6
Law	111	53	105	61	118	67	113	63	99	61
Medicine	62	60	62	47	54	45	54	24	82	-
Medical Rehabilitation	46	6	39	9	28	11	36	5	21	10
Music, Marcel A. Desautels Faculty of <sup>5</sup>	344	22	320	27	327	18	374	20	377	19
Nursing	46	0	43	6	49	4	45	9	43	0
Pharmacy	506	55	517	67	475	60	491	59	483	56
Science <sup>2</sup>	149	39	143	27	175	31	137	18	131	35
Social Work	4382	757	4052	749	4165	720	4006	690	4009	617
<b>TOTAL (excluding Honorary degrees)</b>	<b>5139</b>	<b>4801</b>	<b>4885</b>	<b>4626</b>	<b>4696</b>	<b>4626</b>	<b>4009</b>	<b>4626</b>	<b>4009</b>	<b>625</b>
<b>TOTAL (including Honorary degrees)</b>	<b>4382</b>	<b>765</b>	<b>4052</b>	<b>759</b>	<b>4165</b>	<b>728</b>	<b>4006</b>	<b>696</b>	<b>4009</b>	<b>625</b>
	<b>5147</b>	<b>4811</b>	<b>4893</b>	<b>4702</b>	<b>4634</b>	<b>4634</b>				

1. The reporting of degrees is based on a calendar year (February, May and October graduands).

2. Includes degrees and certificates conferred at St. Boniface College.

3. Continuing Education was renamed Extended Education in 2006.

4. The Faculty of Physical Education and Recreation Studies was renamed the Faculty of Kinesiology and Recreation Management in 2007.

5. The Faculty of Music changed its name to the Marcel A. Desautels Faculty of Music in 2008.

**UNDERGRADUATE DEGREES, DIPLOMAS, CERTIFICATES CONFERRED<sup>1,2</sup>  
BY FACULTY/SCHOOL, DEGREE, PROGRAM/MAJOR AND GENDER  
2008**

Faculty/School/Degree/Program/Major	Female		Male		Total
	#	%	#	%	
<b>AGRICULTURAL &amp; FOOD SCIENCES</b>					
Bachelor of Science - Agribusiness	14	41%	20	59%	34
Bachelor of Science - Agriculture					
Agronomy	7	41%	10	59%	17
Animal Systems	7	64%	4	36%	11
Plant Biotechnology	2	50%	2	50%	4
Bachelor of Science - Agroecology	3	75%	1	25%	4
Bachelor of Science - Food Science	10	77%	3	23%	13
Bachelor of Science - Food Science Co-op	2	100%	0	0%	2
<b>TOTAL FACULTY/SCHOOL</b>	<b>45</b>	<b>53%</b>	<b>40</b>	<b>47%</b>	<b>85</b>
<b>AGRICULTURE, SCHOOL OF</b>					
Agriculture Diploma					
Agricultural Finance	1	20%	4	80%	5
Business Management	0	0%	5	100%	5
Crop Management	2	15%	11	85%	13
General Agriculture	3	27%	8	73%	11
Livestock Management	1	25%	3	75%	4
<b>TOTAL FACULTY/SCHOOL</b>	<b>7</b>	<b>18%</b>	<b>31</b>	<b>82%</b>	<b>38</b>
<b>ARCHITECTURE</b>					
Bachelor of Environmental Design	47	59%	32	41%	79
<b>TOTAL FACULTY/SCHOOL</b>	<b>47</b>	<b>59%</b>	<b>32</b>	<b>41%</b>	<b>79</b>
<b>ART, SCHOOL OF</b>					
Bachelor of Fine Arts	26	72%	10	28%	36
Bachelor of Fine Arts - Art History	2	100%	0	0%	2
Bachelor of Fine Arts - Honours	27	68%	13	33%	40
Bachelor of Fine Arts - Honours - Art History	1	100%	0	0%	1
Fine Arts Diploma	1	100%	0	0%	1
<b>TOTAL FACULTY/SCHOOL</b>	<b>57</b>	<b>71%</b>	<b>23</b>	<b>29%</b>	<b>80</b>
<b>ARTS</b>					
Bachelor of Arts - General					
Anthropology	10	71%	4	29%	14
Art History	0	0%	1	100%	1
Asian Studies	3	43%	4	57%	7
Canadian Studies	0	0%	2	100%	2
Classical Studies	2	67%	1	33%	3
Criminology	31	54%	26	46%	57
Drama	0	0%	2	100%	2
Economics	59	32%	123	68%	182
English	45	71%	18	29%	63
Film Studies	4	40%	6	60%	10
French	10	83%	2	17%	12
Geography	3	43%	4	57%	7
German	1	50%	1	50%	2
Global Political Economy	0	0%	2	100%	2

Continued

UNDERGRADUATE DEGREES, DIPLOMAS, CERTIFICATES CONFERRED<sup>1,2</sup> - 2008 (Continued)

Faculty/School/Degree/Program/Major	Female		Male		Total
	#	%	#	%	
<b>ARTS (Continued)</b>					
Bachelor of Arts - General (Continued)					
History	46	53%	40	47%	86
Icelandic	1	100%	0	0%	1
Italian Studies	1	100%	0	0%	1
Labour Studies	2	29%	5	71%	7
Linguistics	11	100%	0	0%	11
Mathematics	5	83%	1	17%	6
Native Studies	15	94%	1	6%	16
Philosophy	4	36%	7	64%	11
Political Studies	5	19%	22	81%	27
Psychology	103	64%	57	36%	160
Religion	6	86%	1	14%	7
Russian	2	100%	0	0%	2
Sociology	25	68%	12	32%	37
Spanish	5	100%	0	0%	5
Ukrainian	0	0%	1	100%	1
Undeclared	3	100%	0	0%	3
Women's and Gender Studies	5	100%	0	0%	5
Bachelor of Arts - Advanced					
Anthropology	4	44%	5	56%	9
Classical Studies	0	0%	1	100%	1
Drama	0	0%	1	100%	1
Economics	6	40%	9	60%	15
English	10	83%	2	17%	12
French	1	100%	0	0%	1
Global Political Economy	5	71%	2	29%	7
History	3	60%	2	40%	5
Labour Studies	1	25%	3	75%	4
Linguistics	15	100%	0	0%	15
Native Studies	4	100%	0	0%	4
Political Studies	1	20%	4	80%	5
Psychology	27	82%	6	18%	33
Spanish	2	67%	1	33%	3
Women's and Gender Studies	1	100%	0	0%	1
Bachelor of Arts - Double Honours					
English-German	1	100%	0	0%	1
English-Psychology	1	100%	0	0%	1
History-Political Studies	1	50%	1	50%	2
Political Studies-Philosophy	0	0%	1	100%	1
Bachelor of Arts - Honours					
Canadian Studies	1	100%	0	0%	1
Economics	1	17%	5	83%	6
English	5	71%	2	29%	7
French	1	100%	0	0%	1
German	1	100%	0	0%	1
History	3	43%	4	57%	7
Philosophy	0	0%	2	100%	2
Political Studies	9	43%	12	57%	21
Psychology	31	74%	11	26%	42
Religion	1	100%	0	0%	1
Sociology	4	50%	4	50%	8
Women's and Gender Studies	3	100%	0	0%	3
Bachelor of Arts - Latin-Philosophie					
Sociology	1	100%	0	0%	1
Undeclared	1	100%	0	0%	1
Baccalauréat ès Arts - spécialisation traduction	1	50%	1	50%	2

Continued



UNDERGRADUATE DEGREES, DIPLOMAS, CERTIFICATES CONFERRED<sup>1,2</sup> - 2008 (Continued)

Faculty/School/Degree/Program/Major	Female		Male		Total
	#	%	#	%	
<b>ARTS (Continued)</b>					
Baccalauréat ès Arts - spécialisation français	0	0%	1	100%	1
Baccalauréat ès Arts - général					
Anthropology	1	100%	0	0%	1
English	2	100%	0	0%	2
Français	17	89%	2	11%	19
Geography	4	80%	1	20%	5
History	2	40%	3	60%	5
Political Studies	1	50%	1	50%	2
Psychology	3	75%	1	25%	4
Sociology	2	100%	0	0%	2
Spanish	1	50%	1	50%	2
Undeclared	3	75%	1	25%	4
Certificat de traduction	15	88%	2	12%	17
<b>TOTAL FACULTY/SCHOOL</b>	<b>604</b>	<b>58%</b>	<b>435</b>	<b>42%</b>	<b>1039</b>
<b>BUSINESS, ASPER SCHOOL OF</b>					
Baccalauréat en administration des affaires					
Accounting	2	100%	0	0%	2
Generalist	1	20%	4	80%	5
HR Management/Industrial Relations	3	100%	0	0%	3
International Business	2	50%	2	50%	4
Management Interdisciplinary	0	0%	1	100%	1
Management of Organizations	1	100%	0	0%	1
Marketing	0	0%	1	100%	1
Bachelor of Commerce - Honours					
Management/Assiniboine Community College Joint Program					
International Business	0	0%	1	100%	1
Marketing	1	100%	0	0%	1
Management/Ecole technique et professionnelle Joint Program					
Accounting	0	0%	1	100%	1
Management/Red River College Joint Program					
Accounting	2	50%	2	50%	4
Entrepreneurship/Small Business	0	0%	1	100%	1
Finance	0	0%	4	100%	4
HR Management/Industrial Relations	2	100%	0	0%	2
Logistics & Supply Chain Management	0	0%	1	100%	1
Management Information Systems	0	0%	1	100%	1
Marketing	2	50%	2	50%	4
Management - 3-yr Honours					
Generalist	0	0%	1	100%	1
Management - Honours					
Accounting	71	50%	70	50%	141
Actuarial Mathematics	3	21%	11	79%	14
Entrepreneurship/Small Business	5	45%	6	55%	11
Finance	18	24%	56	76%	74
Generalist	0	0%	3	100%	3
HR Management/Industrial Relations	23	61%	15	39%	38
International Business	3	60%	2	40%	5
Logistics & Supply Chain Management	8	38%	13	62%	21
Management Information Systems	1	10%	9	90%	10
Management of Organizations	1	50%	1	50%	2
Marketing	33	45%	41	55%	74
<b>TOTAL FACULTY/SCHOOL</b>	<b>182</b>	<b>42%</b>	<b>249</b>	<b>58%</b>	<b>431</b>

Continued

**UNDERGRADUATE DEGREES, DIPLOMAS, CERTIFICATES CONFERRED<sup>1,2</sup> - 2008** (Continued)

Faculty/School/Degree/Program/Major	Female		Male		Total
	#	%	#	%	
<b>DENTAL HYGIENE</b>					
Diploma - Dental Hygiene	25	96%	1	4%	26
<b>TOTAL FACULTY/SCHOOL</b>	<b>25</b>	<b>96%</b>	<b>1</b>	<b>4%</b>	<b>26</b>
<b>DENTISTRY</b>					
Bachelor of Science - Dentistry	1	33%	2	67%	3
Doctor of Dental Medicine	11	42%	15	58%	26
Doctor of Dental Medicine - International Dentist Degree Program	4	57%	3	43%	7
<b>TOTAL FACULTY/SCHOOL</b>	<b>16</b>	<b>44%</b>	<b>20</b>	<b>56%</b>	<b>36</b>
<b>EDUCATION</b>					
Bachelor of Education					
Early Years					
English	12	86%	2	14%	14
Fine Arts	3	100%	0	0%	3
French	4	100%	0	0%	4
General Science Education	2	67%	1	33%	3
Geography	10	83%	2	17%	12
History	9	60%	6	40%	15
Mathematics	2	100%	0	0%	2
Music	3	100%	0	0%	3
Native Studies	2	100%	0	0%	2
Physical Education	4	80%	1	20%	5
Theatre	1	100%	0	0%	1
Human Ecology Integrated	6	100%	0	0%	6
Middle Years					
Computer Science	1	33%	2	67%	3
English	9	64%	5	36%	14
Fine Arts	0	0%	2	100%	2
French	1	100%	0	0%	1
General Science Education	1	25%	3	75%	4
Geography	5	63%	3	38%	8
Heritage, Aboriginal, or World Languages	1	100%	0	0%	1
History	5	26%	14	74%	19
Mathematics	2	100%	0	0%	2
Music	0	0%	1	100%	1
Native Studies	2	100%	0	0%	2
Physical Education	7	70%	3	30%	10
Music Integrated	11	85%	2	15%	13
Senior Years					
Biology	11	73%	4	27%	15
Chemistry	1	33%	2	67%	3
Computer Science	0	0%	2	100%	2
English	8	67%	4	33%	12
Fine Arts	12	86%	2	14%	14
French	5	100%	0	0%	5
General Human Ecology	2	100%	0	0%	2
General Science Education	2	40%	3	60%	5
Geography	1	14%	6	86%	7
Heritage, Aboriginal, or World Languages	1	100%	0	0%	1
History	6	43%	8	57%	14
Mathematics	7	58%	5	42%	12
Music	3	100%	0	0%	3
Native Studies	2	100%	0	0%	2
Physical Education	9	31%	20	69%	29
Theatre	0	0%	1	100%	1

Continued

UNDERGRADUATE DEGREES, DIPLOMAS, CERTIFICATES CONFERRED<sup>1,2</sup> - 2008 (Continued)

Faculty/School/Degree/Program/Major	Female		Male		Total
	#	%	#	%	
<b>EDUCATION (Continued)</b>					
Bachelor of Education (Continued)					
Weekend Program					
English	5	71%	2	29%	7
French	0	0%	1	100%	1
General Human Ecology	2	100%	0	0%	2
General Science Education	1	50%	1	50%	2
Geography	3	50%	3	50%	6
History	8	100%	0	0%	8
Mathematics	1	50%	1	50%	2
Theatre	2	100%	0	0%	2
Baccalauréat en Éducation					
Élémentaire					
English	5	100%	0	0%	5
Français	12	86%	2	14%	14
Geography	0	0%	1	100%	1
History	2	67%	1	33%	3
Physical Education	0	0%	1	100%	1
Undeclared	3	100%	0	0%	3
Secondaire					
Biology	1	100%	0	0%	1
Chemistry	2	100%	0	0%	2
Français	2	100%	0	0%	2
French	1	100%	0	0%	1
Geography	0	0%	1	100%	1
History	0	0%	3	100%	3
Mathematics	0	0%	2	100%	2
Undeclared	3	100%	0	0%	3
Certificat Postbaccalauréat en Éducation	1	100%	0	0%	1
Diplôme Postbaccalauréat en Éducation	15	83%	3	17%	18
Post-Baccalaureate Certificate in Education	11	85%	2	15%	13
Post-Baccalaureate Diploma in Education	149	84%	28	16%	177
<b>TOTAL FACULTY/SCHOOL</b>	<b>402</b>	<b>72%</b>	<b>156</b>	<b>28%</b>	<b>558</b>
<b>ENGINEERING</b>					
Bachelor of Science - Biosystems Engineering	9	41%	13	59%	22
Bachelor of Science - Biosystems Engineering Co-op	0	0%	1	100%	1
Bachelor of Science - Civil Engineering	9	17%	43	83%	52
Bachelor of Science - Civil Engineering Co-op	1	8%	11	92%	12
Bachelor of Science - Computer Engineering	4	19%	17	81%	21
Bachelor of Science - Electrical Engineering	6	18%	28	82%	34
Bachelor of Science - Manufacturing Engineering	0	0%	4	100%	4
Bachelor of Science - Manufacturing Engineering Co-op	3	100%	0	0%	3
Bachelor of Science - Mechanical Engineering	6	14%	36	86%	42
Bachelor of Science - Mechanical Engineering Co-op	3	11%	24	89%	27
<b>TOTAL FACULTY/SCHOOL</b>	<b>41</b>	<b>19%</b>	<b>177</b>	<b>81%</b>	<b>218</b>
<b>ENVIRONMENT, EARTH AND RESOURCES, CLAYTON H. RIDDELL FACULTY OF</b>					
Bachelor of Arts - Geography	31	74%	11	26%	42
Bachelor of Arts - Advanced - Geography	2	40%	3	60%	5
Bachelor of Arts - Honours - Geography	1	50%	1	50%	2
Bachelor of Environmental Science	0	0%	1	100%	1
Bachelor of Environmental Science - Honours	0	0%	1	100%	1
Bachelor of Environmental Science - Honours - Co-op	1	50%	1	50%	2

Continued

**UNDERGRADUATE DEGREES, DIPLOMAS, CERTIFICATES CONFERRED<sup>1,2</sup> - 2008** (Continued)

Faculty/School/Degree/Program/Major	Female		Male		Total
	#	%	#	%	
<b>ENVIRONMENT, EARTH AND RESOURCES, CLAYTON H. RIDDELL FACULTY OF</b> (Continued)					
Bachelor of Environmental Science - Major	4	36%	7	64%	11
Bachelor of Environmental Science - Major - Co-op	1	33%	2	67%	3
Bachelor of Environmental Studies	2	50%	2	50%	4
Bachelor of Environmental Studies - Honours - Co-op	3	100%	0	0%	3
Bachelor of Environmental Studies - Major	10	63%	6	38%	16
Bachelor of Environmental Studies - Major - Co-op	4	67%	2	33%	6
Bachelor of Science - Geological Sciences	1	100%	0	0%	1
Bachelor of Science - Geological Sciences - Honours					
Geology	6	75%	2	25%	8
Geophysics	2	50%	2	50%	4
Bachelor of Science - Geological Sciences - Major					
Geology	2	20%	8	80%	10
Geophysics	0	0%	1	100%	1
Bachelor of Science - Physical Geography - Honours	1	100%	0	0%	1
Bachelor of Science - Physical Geography - Honours - Co-op	1	50%	1	50%	2
Bachelor of Science - Physical Geography - Major - Co-op	0	0%	1	100%	1
<b>TOTAL FACULTY/SCHOOL</b>	<b>72</b>	<b>58%</b>	<b>52</b>	<b>42%</b>	<b>124</b>
<b>EXTENDED EDUCATION</b>					
Diploma in Aboriginal Child & Family Services	12	100%	0	0%	12
Diploma in Aboriginal Community Wellness	13	68%	6	32%	19
<b>TOTAL FACULTY/SCHOOL</b>	<b>25</b>	<b>81%</b>	<b>6</b>	<b>19%</b>	<b>31</b>
<b>HUMAN ECOLOGY</b>					
Bachelor of Human Ecology					
Clothing and Textiles	9	100%	0	0%	9
Family Social Sciences	51	96%	2	4%	53
General Human Ecology	9	100%	0	0%	9
Bachelor of Human Ecology - After Degree - Family Social Sciences	4	100%	0	0%	4
Bachelor of Science - Textile Sciences					
Product Development	6	100%	0	0%	6
Bachelor of Science - Human Nutritional Sciences - Second Degree	8	89%	1	11%	9
Bachelor of Science - Human Nutritional Sciences					
Foods	3	75%	1	25%	4
Nutrition	43	93%	3	7%	46
<b>TOTAL FACULTY/SCHOOL</b>	<b>133</b>	<b>95%</b>	<b>7</b>	<b>5%</b>	<b>140</b>
<b>KINESIOLOGY AND RECREATION MANAGEMENT</b>					
Bachelor of Kinesiology					
Athletic Therapy	6	40%	9	60%	15
Exercise and Sport Science	3	75%	1	25%	4
Physical Health and Wellness	19	59%	13	41%	32
Bachelor of Physical Education - Kinesiology & Recreation Management	1	100%	0	0%	1
Bachelor of Physical Education	24	43%	32	57%	56
Bachelor of Recreation Management & Community Development	19	70%	8	30%	27
<b>TOTAL FACULTY/SCHOOL</b>	<b>72</b>	<b>53%</b>	<b>63</b>	<b>47%</b>	<b>135</b>
<b>LAW</b>					
Bachelor of Laws	51	57%	38	43%	89
Bachelor of Laws - Half-time	7	78%	2	22%	9
<b>TOTAL FACULTY/SCHOOL</b>	<b>58</b>	<b>59%</b>	<b>40</b>	<b>41%</b>	<b>98</b>

Continued

UNDERGRADUATE DEGREES, DIPLOMAS, CERTIFICATES CONFERRED<sup>1,2</sup> - 2008 (Continued)

Faculty/School/Degree/Program/Major	Female		Male		Total
	#	%	#	%	
<b>MEDICAL REHABILITATION, SCHOOL OF</b>					
Bachelor of Medical Rehabilitation - Physical Therapy	39	76%	12	24%	51
Bachelor of Medical Rehabilitation - Respiratory Therapy	8	73%	3	27%	11
<b>TOTAL FACULTY/SCHOOL</b>	<b>47</b>	<b>76%</b>	<b>15</b>	<b>24%</b>	<b>62</b>
<b>MEDICINE</b>					
Bachelor of Science - Medicine	10	43%	13	57%	23
Doctor of Medicine	30	34%	58	66%	88
<b>TOTAL FACULTY/SCHOOL</b>	<b>40</b>	<b>36%</b>	<b>71</b>	<b>64%</b>	<b>111</b>
<b>MUSIC, MARCEL A. DESAUTELS FACULTY OF<sup>3</sup></b>					
Bachelor of Music	17	71%	7	29%	24
Bachelor of Music - Composition	0	0%	1	100%	1
Bachelor of Music - History	2	100%	0	0%	2
Bachelor of Music - Performance	9	50%	9	50%	18
Post-Baccalaureate Diploma - Performance	1	100%	0	0%	1
<b>TOTAL FACULTY/SCHOOL</b>	<b>29</b>	<b>63%</b>	<b>17</b>	<b>37%</b>	<b>46</b>
<b>NURSING</b>					
Bachelor of Nursing					
Previous Degree	28	85%	5	15%	33
Registered Nurse	41	98%	1	2%	42
Regular Bachelor of Nursing	166	90%	18	10%	184
UM/Keewatin Community College Joint Program	19	86%	3	14%	22
UM/Red River College Joint Program	54	86%	9	14%	63
<b>TOTAL FACULTY/SCHOOL</b>	<b>308</b>	<b>90%</b>	<b>36</b>	<b>10%</b>	<b>344</b>
<b>PHARMACY</b>					
Bachelor of Science - Pharmacy	34	74%	12	26%	46
<b>TOTAL FACULTY/SCHOOL</b>	<b>34</b>	<b>74%</b>	<b>12</b>	<b>26%</b>	<b>46</b>
<b>SCIENCE</b>					
Bachelor of Computer Science - Honours	2	29%	5	71%	7
Bachelor of Computer Science - Honours - Co-op	0	0%	27	100%	27
Baccalauréat ès sciences - général	8	53%	7	47%	15
Baccalauréat ès sciences - majeure					
Biochimie/Microbiologie	2	67%	1	33%	3
Bachelor of Science - General	108	51%	104	49%	212
Bachelor of Science - Double Honours					
Biochemistry-Physics	0	0%	1	100%	1
Physics-Biochemistry	1	100%	0	0%	1
Bachelor of Science - Honours					
Actuarial Mathematics	4	44%	5	56%	9
Biochemistry	1	50%	1	50%	2
Botany	1	50%	1	50%	2
Computer Science - Mathematics	0	0%	1	100%	1
Ecology	1	100%	0	0%	1
Genetics	7	58%	5	42%	12
Mathematics	0	0%	1	100%	1
Mathematics-Physics & Astronomy	0	0%	1	100%	1
Microbiology	1	25%	3	75%	4
Physics	0	0%	2	100%	2

Continued

**UNDERGRADUATE DEGREES, DIPLOMAS, CERTIFICATES CONFERRED<sup>1,2</sup> - 2008** (Continued)

Faculty/School/Degree/Program/Major	Female		Male		Total
	#	%	#	%	
<b>SCIENCE</b> (Continued)					
Bachelor of Science - Honours (Continued)					
Psychology	6	75%	2	25%	8
Statistics	2	40%	3	60%	5
Statistics-Actuarial Mathematics	3	75%	1	25%	4
Zoology	1	50%	1	50%	2
Bachelor of Science - Honours - Co-op					
Biochemistry	1	50%	1	50%	2
Genetics	1	33%	2	67%	3
Microbiology	3	75%	1	25%	4
Bachelor of Science - Major					
Applied Mathematics	6	55%	5	45%	11
Biochemistry	3	75%	1	25%	4
Biology	13	72%	5	28%	18
Botany	1	50%	1	50%	2
Chemistry	2	40%	3	60%	5
Computer Science	0	0%	34	100%	34
Ecology	3	100%	0	0%	3
Mathematics	0	0%	1	100%	1
Microbiology	18	60%	12	40%	30
Psychology	14	88%	2	13%	16
Statistics	4	40%	6	60%	10
Zoology	6	60%	4	40%	10
Bachelor of Science - Major - Co-op					
Biochemistry	1	50%	1	50%	2
Computer Science	3	17%	15	83%	18
Ecology	3	100%	0	0%	3
Environmental Science	1	100%	0	0%	1
Microbiology	7	100%	0	0%	7
Zoology	2	100%	0	0%	2
<b>TOTAL FACULTY/SCHOOL</b>	<b>240</b>	<b>47%</b>	<b>266</b>	<b>53%</b>	<b>506</b>
<b>SOCIAL WORK</b>					
Bachelor of Social Work					
General	28	80%	7	20%	35
Concentrated	23	74%	8	26%	31
Distance Delivery	45	94%	3	6%	48
Inner City	16	67%	8	33%	24
Northern Affirm	10	100%	0	0%	10
Northern Delivery	1	100%	0	0%	1
<b>TOTAL FACULTY/SCHOOL</b>	<b>123</b>	<b>83%</b>	<b>26</b>	<b>17%</b>	<b>149</b>
<b>UNDERGRADUATE TOTAL</b>	<b>2607</b>	<b>59%</b>	<b>1775</b>	<b>41%</b>	<b>4382</b>

1. The reporting of degrees is based on a calendar year (February, May, and October graduands).
2. Includes degrees and certificates conferred at St. Boniface College.
3. The Faculty of Music changed its name to the Marcel A. Desautels Faculty of Music in 2008.

**GRADUATE DEGREES, DIPLOMAS, CERTIFICATES CONFERRED<sup>1,2</sup>  
BY FACULTY/SCHOOL, DEGREE, PROGRAM/MAJOR AND GENDER  
2008**

Faculty/School/Degree/Program/Major	Female		Male		Total
	#	%	#	%	
<b>AGRICULTURAL &amp; FOOD SCIENCES</b>					
Master of Engineering in Biosystems Engineering	1	100%	0	0%	1
Master of Science					
Agribusiness and Agricultural Economics	3	43%	4	57%	7
Animal Science	2	100%	0	0%	2
Biosystems Engineering	4	33%	8	67%	12
Entomology	3	75%	1	25%	4
Food Science	4	57%	3	43%	7
Plant Science	6	60%	4	40%	10
Soil Science	3	43%	4	57%	7
Doctor of Philosophy					
Animal Science	0	0%	2	100%	2
Biosystems Engineering	1	17%	5	83%	6
Entomology	0	0%	1	100%	1
Plant Science	4	50%	4	50%	8
<b>TOTAL FACULTY/SCHOOL</b>	<b>31</b>	<b>46%</b>	<b>36</b>	<b>54%</b>	<b>67</b>
<b>ARCHITECTURE</b>					
Master of Architecture	18	53%	16	47%	34
Master of City Planning	5	50%	5	50%	10
Master of Interior Design	2	100%	0	0%	2
Master of Landscape Architecture	11	69%	5	31%	16
<b>TOTAL FACULTY/SCHOOL</b>	<b>36</b>	<b>58%</b>	<b>26</b>	<b>42%</b>	<b>62</b>
<b>ARTS</b>					
Master of Arts					
Anthropology	8	80%	2	20%	10
Economics	3	50%	3	50%	6
English	7	78%	2	22%	9
History	1	9%	10	91%	11
Native Studies	2	100%	0	0%	2
Philosophy	0	0%	3	100%	3
Political Studies	1	14%	6	86%	7
Psychology	12	92%	1	8%	13
Religion	2	100%	0	0%	2
School Psychology	8	89%	1	11%	9
Sociology	6	86%	1	14%	7
Master of Public Administration	10	38%	16	62%	26
Doctor of Philosophy					
French	1	100%	0	0%	1
History	1	100%	0	0%	1
Linguistics	0	0%	1	100%	1
Psychology	7	100%	0	0%	7
Religion	0	0%	2	100%	2
<b>TOTAL FACULTY/SCHOOL</b>	<b>69</b>	<b>59%</b>	<b>48</b>	<b>41%</b>	<b>117</b>

Continued

GRADUATE DEGREES, DIPLOMAS, CERTIFICATES CONFERRED<sup>1,2</sup> - 2008 (Continued)

Faculty/School/Degree/Program/Major	Female		Male		Total
	#	%	#	%	
<b>BUSINESS, ASPER SCHOOL OF</b>					
Master of Business Administration	18	40%	27	60%	45
Doctor of Philosophy	5	83%	1	17%	6
<b>TOTAL FACULTY/SCHOOL</b>	<b>23</b>	<b>45%</b>	<b>28</b>	<b>55%</b>	<b>51</b>
<b>DENTISTRY</b>					
Master of Dentistry	0	0%	2	100%	2
Master of Science					
Oral Biology	1	100%	0	0%	1
Preventive Dental Sciences	1	33%	2	67%	3
<b>TOTAL FACULTY/SCHOOL</b>	<b>2</b>	<b>33%</b>	<b>4</b>	<b>67%</b>	<b>6</b>
<b>EDUCATION</b>					
Master of Education					
Curriculum, Teaching & Learning	17	85%	3	15%	20
Educational Administration, Foundations and Psychology	37	74%	13	26%	50
Maîtrise en Éducation	3	38%	5	63%	8
Doctor of Philosophy	3	60%	2	40%	5
<b>TOTAL FACULTY/SCHOOL</b>	<b>60</b>	<b>72%</b>	<b>23</b>	<b>28%</b>	<b>83</b>
<b>ENGINEERING</b>					
Master of Engineering					
Civil Engineering	0	0%	2	100%	2
Mechanical & Industrial Engineering	0	0%	2	100%	2
Mechanical & Manufacturing Engineering	0	0%	1	100%	1
Master of Science					
Civil Engineering	1	25%	3	75%	4
Electrical and Computer Engineering	2	11%	16	89%	18
Mechanical & Industrial Engineering	0	0%	3	100%	3
Mechanical & Manufacturing Engineering	6	38%	10	63%	16
Doctor of Philosophy					
Civil Engineering	1	50%	1	50%	2
Electrical and Computer Engineering	2	22%	7	78%	9
Mechanical & Industrial Engineering	2	33%	4	67%	6
Mechanical & Manufacturing Engineering	0	0%	1	100%	1
<b>TOTAL FACULTY/SCHOOL</b>	<b>14</b>	<b>22%</b>	<b>50</b>	<b>78%</b>	<b>64</b>
<b>ENVIRONMENT, EARTH AND RESOURCES, CLAYTON H. RIDDELL FACULTY OF</b>					
Master of Environment	7	78%	2	22%	9
Master of Natural Resources Management	13	68%	6	32%	19
Master of Science					
Environment and Geography	5	63%	3	38%	8
Geological Sciences	0	0%	1	100%	1
Doctor of Philosophy					
Geography	0	0%	5	100%	5
Geological Sciences	1	100%	0	0%	1
Natural Resources & Environmental Management	2	67%	1	33%	3
<b>TOTAL FACULTY/SCHOOL</b>	<b>28</b>	<b>61%</b>	<b>18</b>	<b>39%</b>	<b>46</b>

Continued



**GRADUATE DEGREES, DIPLOMAS, CERTIFICATES CONFERRED<sup>1,2</sup> - 2008 (Continued)**

Faculty/School/Degree/Program/Major	Female		Male		Total
	#	%	#	%	
<b>GRADUATE STUDIES</b>					
Master of Arts in Disability Studies	0	0%	1	100%	1
Doctor of Philosophy					
Food & Nutritional Sciences	3	100%	0	0%	3
Interdisciplinary Program	1	100%	0	0%	1
<b>TOTAL FACULTY/SCHOOL</b>	<b>4</b>	<b>80%</b>	<b>1</b>	<b>20%</b>	<b>5</b>
<b>HUMAN ECOLOGY</b>					
Master of Science					
Family Social Sciences	3	100%	0	0%	3
Human Nutritional Sciences	7	88%	1	13%	8
<b>TOTAL FACULTY/SCHOOL</b>	<b>10</b>	<b>91%</b>	<b>1</b>	<b>9%</b>	<b>11</b>
<b>KINESIOLOGY AND RECREATION MANAGEMENT</b>					
Master of Science in Physical Education	5	56%	4	44%	9
<b>TOTAL FACULTY/SCHOOL</b>	<b>5</b>	<b>56%</b>	<b>4</b>	<b>44%</b>	<b>9</b>
<b>LAW</b>					
Master of Laws	1	100%	0	0%	1
<b>TOTAL FACULTY/SCHOOL</b>	<b>1</b>	<b>100%</b>	<b>0</b>	<b>0%</b>	<b>1</b>
<b>MEDICAL REHABILITATION, SCHOOL OF</b>					
Master of Occupational Therapy	49	96%	2	4%	51
Master of Science	7	78%	2	22%	9
<b>TOTAL FACULTY/SCHOOL</b>	<b>56</b>	<b>93%</b>	<b>4</b>	<b>7%</b>	<b>60</b>
<b>MEDICINE</b>					
Master of Public Health	2	100%	0	0%	2
Master of Science					
Biochemistry and Medical Genetics	3	50%	3	50%	6
Community Health Sciences	8	100%	0	0%	8
Immunology	2	33%	4	67%	6
Medical Microbiology	4	80%	1	20%	5
Pathology	2	67%	1	33%	3
Pharmacology & Therapeutics	1	100%	0	0%	1
Physiology	1	33%	2	67%	3
Surgery	2	100%	0	0%	2
Doctor of Philosophy					
Biochemistry and Medical Genetics	2	50%	2	50%	4
Community Health Sciences	2	100%	0	0%	2
Medical Microbiology	2	50%	2	50%	4
Pharmacology & Therapeutics	2	67%	1	33%	3
Physiology	2	50%	2	50%	4
<b>TOTAL FACULTY/SCHOOL</b>	<b>35</b>	<b>66%</b>	<b>18</b>	<b>34%</b>	<b>53</b>

Continued

**GRADUATE DEGREES, DIPLOMAS, CERTIFICATES CONFERRED<sup>1,2</sup> - 2008 (Continued)**

Faculty/School/Degree/Program/Major	Female		Male		Total
	#	%	#	%	
<b>MUSIC, MARCEL A. DESAUTELS FACULTY OF<sup>3</sup></b>					
Master of Music	4	67%	2	33%	6
<b>TOTAL FACULTY/SCHOOL</b>	<b>4</b>	<b>67%</b>	<b>2</b>	<b>33%</b>	<b>6</b>
<b>NURSING</b>					
Master of Nursing	20	91%	2	9%	22
<b>TOTAL FACULTY/SCHOOL</b>	<b>20</b>	<b>91%</b>	<b>2</b>	<b>9%</b>	<b>22</b>
<b>SCIENCE</b>					
Master of Science					
Botany	2	40%	3	60%	5
Chemistry	3	60%	2	40%	5
Computer Science	3	33%	6	67%	9
Mathematics	1	17%	5	83%	6
Statistics	4	67%	2	33%	6
Zoology	2	29%	5	71%	7
Doctor of Philosophy					
Botany	0	0%	2	100%	2
Chemistry	1	25%	3	75%	4
Computer Science	0	0%	1	100%	1
Mathematics	0	0%	1	100%	1
Microbiology	0	0%	2	100%	2
Physics and Astronomy	0	0%	3	100%	3
Statistics	1	100%	0	0%	1
Zoology	2	67%	1	33%	3
<b>TOTAL FACULTY/SCHOOL</b>	<b>19</b>	<b>35%</b>	<b>36</b>	<b>65%</b>	<b>55</b>
<b>SOCIAL WORK</b>					
Master of Social Work	30	81%	7	19%	37
Doctor of Philosophy	2	100%	0	0%	2
<b>TOTAL FACULTY/SCHOOL</b>	<b>32</b>	<b>82%</b>	<b>7</b>	<b>18%</b>	<b>39</b>
<b>GRADUATE TOTAL</b>	<b>449</b>	<b>59%</b>	<b>308</b>	<b>41%</b>	<b>757</b>

1. The reporting of degrees is based on a calendar year (February, May, and October graduands).
2. Includes degrees and certificates conferred at St. Boniface College.
3. The Faculty of Music changed its name to the Marcel A. Desautels Faculty of Music in 2008.

**GRADUATE DEGREES CONFERRED<sup>1</sup> BY MASTER'S AND PH.D.  
BY FACULTY/SCHOOL**

**MASTER'S**

FACULTY/SCHOOL	2008			2003			1998		
	FEM.	MALE	%F	FEM.	MALE	%F	FEM.	MALE	%F
Agric. & Food Sciences	26	24	52%	16	20	44%	19	11	63%
Architecture	36	26	58%	21	24	47%	33	39	46%
Arts <sup>2,3</sup>	60	45	57%	48	34	59%	41	30	58%
Business, Asper School of <sup>4</sup>	18	27	40%	19	38	33%	10	32	24%
Dentistry	2	4	33%	0	4	0%	1	3	25%
Education <sup>3</sup>	57	21	73%	51	15	77%	55	21	72%
Engineering	9	37	20%	10	37	21%	11	40	22%
Environment, Earth, and Resources, Clayton H. Riddell Faculty of <sup>5</sup>	25	12	68%	-	-	-	-	-	-
Graduate Studies <sup>2</sup>	0	1	0%	3	0	100%	12	6	67%
Human Ecology	10	1	91%	8	0	100%	12	2	86%
Kinesiology and Recreation Management <sup>6</sup>	5	4	56%	1	3	25%	4	4	50%
Law	1	0	100%	0	0	0%	0	0	0%
Medical Rehab.	56	4	93%	0	0	0%	1	0	100%
Medicine	25	11	69%	20	12	63%	13	18	42%
Music, Marcel A. Desautels Faculty of <sup>7</sup>	4	2	67%	1	0	100%	0	0	0%
Natural Resources Institute <sup>5</sup>	-	-	-	3	6	33%	11	5	69%
Nursing	20	2	91%	14	0	100%	11	1	92%
Pharmacy	0	0	0%	1	0	100%	1	2	33%
Science	15	23	39%	22	16	58%	17	15	53%
Social Work	30	7	81%	22	7	76%	27	5	84%
<b>TOTAL</b>	<b>399</b>	<b>251</b>	<b>61%</b>	<b>260</b>	<b>216</b>	<b>55%</b>	<b>279</b>	<b>234</b>	<b>54%</b>

**PH.D.**

FACULTY/SCHOOL	2008			2003			1998		
	FEM.	MALE	%F	FEM.	MALE	%F	FEM.	MALE	%F
Agric. & Food Sciences	5	12	29%	2	10	17%	4	9	31%
Arts	9	3	75%	7	8	47%	12	10	55%
Business, Asper School of <sup>4</sup>	5	1	83%	2	0	100%	0	1	0%
Dentistry	-	-	-	-	-	-	0	1	0%
Education	3	2	60%	3	2	60%	2	1	67%
Engineering	5	13	28%	1	5	17%	0	12	0%
Environment, Earth, and Resources, Clayton H. Riddell Faculty of <sup>5</sup>	3	6	33%	-	-	-	-	-	-
Graduate Studies	4	0	100%	4	2	67%	4	4	50%
Medicine	10	7	59%	6	5	55%	6	17	26%
Natural Resources Institute <sup>5</sup>	-	-	-	1	1	50%	0	0	0%
Pharmacy	0	0	0%	0	0	0%	0	0	0%
Science	4	13	24%	3	10	23%	7	17	29%
Social Work	2	0	100%	0	0	0%	0	0	0%
<b>TOTAL</b>	<b>50</b>	<b>57</b>	<b>47%</b>	<b>29</b>	<b>43</b>	<b>40%</b>	<b>35</b>	<b>72</b>	<b>33%</b>

- Degrees are reported based on a calendar year (February, May and October graduands).
- Figures from previous years have been adjusted to include Master of Public Administration degrees under the Faculty of Arts.
- Includes degrees conferred at St. Boniface College.
- Asper School of Business formerly reported as the Faculty of Management.
- Faculty of Environment new in 2003; renamed the Clayton H. Riddell Faculty of Environment, Earth, and Resources in 2004.  
The Clayton H. Riddell Faculty of Environment, Earth, and Resources contains some degrees previously reported under the Faculty of Arts and the Faculty of Science, as well as all degrees previously reported under Natural Resources Institute.
- The Faculty of Physical Education and Recreation Studies was renamed the Faculty of Kinesiology and Recreation Management in 2007.
- The Faculty of Music changed its name to the Marcel A. Desautels Faculty of Music in 2008.

# YEARLY COHORTS FOR OUTCOME ANALYSIS

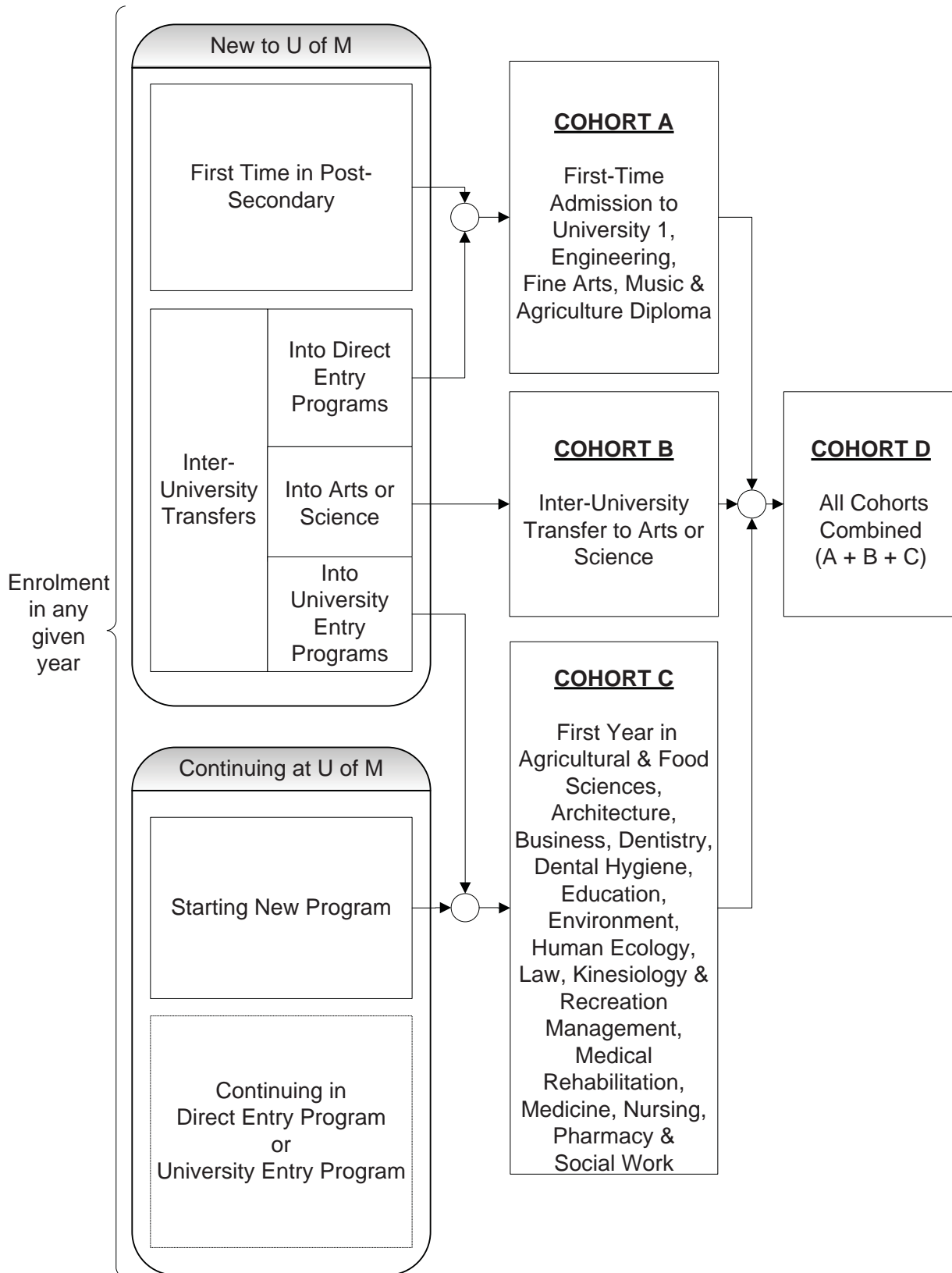

# YEARLY COHORT COMPARISON OF STUDENT OUTCOMES<sup>1</sup>

## A) First-Time Admission to University 1, Engineering, Fine Arts, Music & Agriculture Diploma

### Students Entering as Full-Time<sup>2</sup>

#### Attrition<sup>3</sup>:

Year	Cohort Size	Year 2	Year 3	Year 4	Year 5	Year 6	Year 7	Year 8
1999-00	2883	22%	29%	33%	33%	34%	34%	35%
2000-01	3118	21%	29%	32%	34%	34%	35%	35%
2001-02	3324	21%	30%	34%	35%	38%	38%	38%
2002-03	3433	19%	29%	34%	37%	37%	38%	--
2003-04	3682	19%	30%	35%	36%	36%	--	--
2004-05	3699	21%	32%	36%	38%	--	--	--
2005-06	3746	22%	31%	36%	--	--	--	--

#### Continuing<sup>3</sup>:

Year	Cohort Size	Year 2	Year 3	Year 4	Year 5	Year 6	Year 7	Year 8
1999-00	2883	77%	65%	45%	22%	11%	6%	4%
2000-01	3118	78%	65%	46%	22%	11%	6%	4%
2001-02	3324	78%	65%	44%	22%	12%	6%	4%
2002-03	3433	80%	66%	47%	24%	13%	7%	--
2003-04	3682	80%	65%	46%	24%	13%	--	--
2004-05	3699	78%	64%	48%	26%	--	--	--
2005-06	3746	77%	65%	49%	--	--	--	--

#### Graduated at the end of<sup>3</sup>:

Year	Cohort Size	Year 2	Year 3	Year 4	Year 5	Year 6	Year 7	Year 8
1999-00	2883	1%	6%	23%	45%	55%	59%	62%
2000-01	3118	1%	5%	22%	44%	54%	59%	61%
2001-02	3324	1%	5%	21%	42%	51%	56%	59%
2002-03	3433	1%	4%	19%	39%	50%	55%	--
2003-04	3682	1%	4%	19%	40%	51%	--	--
2004-05	3699	1%	3%	16%	36%	--	--	--
2005-06	3746	1%	4%	15%	--	--	--	--

#### Notes:

1. Percentages for Attrition + Continuing + Graduated may not add to 100% due to rounding.
2. Full-time is based on 60% of normal load at November 1 of Year 1. Registration in subsequent years may be at full or part-time status.
3. Categories of Attrition, Continuing or Graduated track students regardless of movement from original or any faculty at the University of Manitoba.

#### Example

In 1999-2000, 2883 students were admitted to one of the programs specified. At the end of eight years 35% were no longer attending the University of Manitoba, 4% were still continuing in some program, and 62% had graduated from some program.

# YEARLY COHORT COMPARISON OF STUDENT OUTCOMES<sup>1</sup>

## B) Inter-University Transfer to Arts or Science<sup>2</sup>

### Students Entering as Full-Time<sup>3</sup>

#### Attrition<sup>4</sup>:

Year	Cohort Size	Year 2	Year 3	Year 4	Year 5	Year 6	Year 7	Year 8
1999-00	210	19%	23%	25%	22%	22%	24%	24%
2000-01	252	22%	27%	33%	33%	31%	33%	33%
2001-02	273	24%	30%	36%	38%	37%	36%	35%
2002-03	282	22%	29%	34%	35%	34%	35%	--
2003-04	318	19%	27%	NA <sup>5</sup>	30%	31%	--	--
2004-05	316	19%	NA <sup>5</sup>	28%	30%	--	--	--
2005-06	298	NA <sup>5</sup>	28%	32%	--	--	--	--

#### Continuing<sup>4</sup>:

Year	Cohort Size	Year 2	Year 3	Year 4	Year 5	Year 6	Year 7	Year 8
1999-00	210	72%	46%	20%	12%	6%	3%	3%
2000-01	252	66%	46%	22%	10%	8%	4%	3%
2001-02	273	68%	47%	23%	8%	5%	3%	3%
2002-03	282	66%	44%	20%	7%	4%	2%	--
2003-04	318	70%	44%	NA <sup>5</sup>	11%	5%	--	--
2004-05	316	72%	NA <sup>5</sup>	27%	10%	--	--	--
2005-06	298	NA <sup>5</sup>	44%	28%	--	--	--	--

#### Graduated at the end of <sup>4</sup>:

Year	Cohort Size	Year 2	Year 3	Year 4	Year 5	Year 6	Year 7	Year 8
1999-00	210	9%	31%	54%	66%	71%	73%	73%
2000-01	252	12%	27%	45%	58%	62%	63%	65%
2001-02	273	8%	23%	41%	54%	58%	61%	62%
2002-03	282	12%	27%	46%	58%	62%	63%	--
2003-04	318	11%	29%	NA <sup>5</sup>	59%	64%	--	--
2004-05	316	9%	NA <sup>5</sup>	45%	60%	--	--	--
2005-06	298	NA <sup>5</sup>	28%	41%	--	--	--	--

#### Notes:

1. Percentages for Attrition + Continuing + Graduated may not add to 100% due to rounding.
2. Includes students who transferred from another university to the University of Manitoba not those who started in University 1 and transited to Arts or Science. These students are included in the First-Time Admission cohort table.
3. Full-time is based on 60% of normal load at November 1 of Year 1. Registration in subsequent years may be at full or part-time status.
4. Categories of Attrition, Continuing or Graduated track students regardless of movement from original or any faculty at the University of Manitoba.
5. Data to update the status of the cohorts are incomplete due to conversion to the Aurora Student Information System in 2006.

# YEARLY COHORT COMPARISON OF STUDENT OUTCOMES<sup>1</sup>

C) First Year in Agricultural & Food Sciences, Architecture, Business, Dental Hygiene, Dentistry, Education, Environment, Human Ecology, Law, Kinesiology & Recreation Management, Medical Rehabilitation, Medicine, Nursing, Pharmacy & Social Work

## Students Entering as Full-Time<sup>2</sup>

### Attrition<sup>3</sup>:

Year	Cohort Size	Year 2	Year 3	Year 4	Year 5	Year 6	Year 7	Year 8
1999-00	1511	8%	9%	9%	10%	10%	9%	9%
2000-01	1839	9%	10%	10%	10%	10%	10%	10%
2001-02	1849	6%	8%	9%	8%	9%	9%	8%
2002-03	1797	6%	8%	8%	8%	8%	8%	--
2003-04	1878	6%	8%	NA <sup>4</sup>	9%	9%	--	--
2004-05	1920	7%	NA <sup>4</sup>	9%	9%	--	--	--
2005-06	1940	NA <sup>4</sup>	7%	7%	--	--	--	--

### Continuing<sup>3</sup>:

Year	Cohort Size	Year 2	Year 3	Year 4	Year 5	Year 6	Year 7	Year 8
1999-00	1511	77%	44%	9%	2%	1%	1%	0%
2000-01	1839	73%	38%	7%	2%	1%	0%	0%
2001-02	1849	76%	39%	7%	3%	1%	0%	1%
2002-03	1797	73%	38%	7%	3%	2%	1%	--
2003-04	1878	72%	37%	NA <sup>4</sup>	3%	1%	--	--
2004-05	1920	71%	NA <sup>4</sup>	9%	3%	--	--	--
2005-06	1940	NA <sup>4</sup>	42%	8%	--	--	--	--

### Graduated at the end of <sup>3</sup>:

Year	Cohort Size	Year 2	Year 3	Year 4	Year 5	Year 6	Year 7	Year 8
1999-00	1511	15%	47%	82%	87%	89%	90%	90%
2000-01	1839	18%	52%	83%	88%	89%	90%	90%
2001-02	1849	18%	53%	84%	89%	90%	91%	91%
2002-03	1797	20%	54%	85%	89%	91%	92%	--
2003-04	1878	22%	55%	NA <sup>4</sup>	88%	90%	--	--
2004-05	1920	22%	NA <sup>4</sup>	83%	88%	--	--	--
2005-06	1940	NA <sup>4</sup>	51%	84%	--	--	--	--

### Notes:

1. Percentages for Attrition + Continuing + Graduated may not add to 100% due to rounding.
2. Full-time is based on 60% of normal load at November 1 of Year 1. Registration in subsequent years may be at full or part-time status.
3. Categories of Attrition, Continuing or Graduated track students regardless of movement from original or any faculty at the University of Manitoba.
4. Data to update the status of the cohorts are incomplete due to conversion to the Aurora Student Information System in 2006.

# YEARLY COHORT COMPARISON OF STUDENT OUTCOMES<sup>1</sup>

## D) All Cohorts Combined (A + B + C)

### Students Entering as Full-Time<sup>2</sup>

#### Attrition<sup>3</sup>:

Year	Cohort Size	Year 2	Year 3	Year 4	Year 5	Year 6	Year 7	Year 8
1999-00	4604	17%	22%	24%	25%	26%	26%	26%
2000-01	5209	17%	22%	24%	25%	26%	26%	26%
2001-02	5446	16%	23%	26%	26%	28%	28%	27%
2002-03	5512	15%	22%	26%	27%	28%	28%	--
2003-04	5878	15%	23%	NA <sup>4</sup>	27%	27%	--	--
2004-05	5935	17%	NA <sup>4</sup>	27%	28%	--	--	--
2005-06	5984	NA <sup>4</sup>	23%	26%	--	--	--	--

#### Continuing<sup>3</sup>:

Year	Cohort Size	Year 2	Year 3	Year 4	Year 5	Year 6	Year 7	Year 8
1999-00	4604	77%	57%	32%	15%	7%	4%	3%
2000-01	5209	76%	55%	31%	15%	7%	4%	3%
2001-02	5446	77%	55%	31%	15%	8%	4%	3%
2002-03	5512	77%	56%	33%	16%	9%	5%	--
2003-04	5878	77%	55%	NA <sup>4</sup>	16%	9%	--	--
2004-05	5935	75%	NA <sup>4</sup>	34%	18%	--	--	--
2005-06	5984	NA <sup>4</sup>	56%	35%	--	--	--	--

#### Graduated at the end of<sup>3</sup>:

Year	Cohort Size	Year 2	Year 3	Year 4	Year 5	Year 6	Year 7	Year 8
1999-00	4604	6%	20%	44%	60%	67%	70%	72%
2000-01	5209	8%	23%	45%	60%	67%	70%	71%
2001-02	5446	7%	22%	44%	59%	64%	68%	70%
2002-03	5512	8%	22%	42%	56%	64%	67%	--
2003-04	5878	8%	22%	NA <sup>4</sup>	57%	64%	--	--
2004-05	5935	8%	NA <sup>4</sup>	39%	54%	--	--	--
2005-06	5984	NA <sup>4</sup>	20%	39%	--	--	--	--

#### Notes:

1. Percentages for Attrition + Continuing + Graduated may not add to 100% due to rounding.
2. Full-time is based on 60% of normal load at November 1 of Year 1. Registration in subsequent years may be at full or part-time status.
3. Categories of Attrition, Continuing or Graduated track students regardless of movement from original or any faculty at the University of Manitoba.
4. Data to update the status of the cohorts are incomplete due to conversion to the Aurora Student Information System in 2006.



## UNDERGRADUATE AND GRADUATE STANDARD STUDENTS BY LEVEL OF INSTRUCTION<sup>1,2,3</sup>

Fall and Winter Terms 2008-2009  
(Excludes On-Load Credit Hours)

FACULTY/SCHOOL	Undergraduate <sup>4</sup>					Graduate <sup>5</sup>			ALL LEVELS
	LEVEL I	LEVEL II	LEVEL III	LEVEL IV	LEVEL V	LEVEL VI	LEVEL VII	LEVELS I-IV	
Agricultural and Food Sciences									
Degree	56	77	50	32		88	55	215	357
Diploma	59	63						122	122
Architecture <sup>6</sup>	1	102	119	59		127	1	282	409
Art, School of	86	64	55	30				235	235
Arts <sup>7</sup>	607	791	355	82		203	109	1,835	2,147
Business, Asper School of	187	462	230	124		117	18	1,004	1,138
Dentistry									
Dental Hygiene	26	26						52	52
Dentistry	45	39	36	35	16			155	171
Education <sup>8</sup>	278	222	19	10	45	153	44	575	772
Engineering	153	236	192	176		106	113	757	975
Environment, Earth, and Resources, Clayton H. Riddell Faculty of	49	85	62	50		76	40	247	363
Extended Education	241	79	50	20				390	390
Human Ecology	51	101	87	76		26		315	342
Kinesiology & Recreation Management	54	102	115	26		15		297	312
Law	108	80	100			1		288	290
Medicine									
Medical Rehabilitation	59	52	62			111		173	284
Medicine	166	117	101	95	116	85	470	479	1,150
Music, Marcel A. Desautels Faculty of <sup>9</sup>	63	40	25	15		16		143	160
Nursing	69	189	213	213		60		684	744
Pharmacy	28	51	47	47		3	6	172	181
Science	621	741	283	154		97	74	1,798	1,968
Social Work	26	62	80	114		71	11	281	363
University 1	3,765	276	22	1				4,065	4,065
Pre-Master's	1	3	24	28				56	56
<b>TOTAL</b>	<b>6,801</b>	<b>4,061</b>	<b>2,326</b>	<b>1,386</b>	<b>177</b>	<b>1,355</b>	<b>938</b>	<b>14,620</b>	<b>17,045</b>

### DISTANCE EDUCATION ONLY

Agricultural and Food Sciences									
Degree	6	2						8	8
Diploma									
Architecture <sup>6</sup>	1	1						1	1
Art, School of	7	4						12	12
Arts <sup>7</sup>	100	125	44					269	269
Business, Asper School of	27	19	10					56	56
Dentistry									
Dental Hygiene									
Dentistry									
Education <sup>8</sup>	15	3	1		35			53	53
Engineering	3							3	3
Environment, Earth, and Resources, Clayton H. Riddell Faculty of	11	10	7					27	27
Extended Education	65	23	7	1				95	95
Human Ecology	7	3	1					12	12
Kinesiology & Recreation Management	4	5	4					13	13
Law									
Medicine									
Medical Rehabilitation	0	0						1	1
Medicine									
Music, Marcel A. Desautels Faculty of <sup>9</sup>	1							1	1
Nursing	16	10	4	2				32	32
Pharmacy									
Science	51	26	11					88	88
Social Work	18	28	31	40				118	118
University 1	127	21	6					153	153
Pre-Master's			0					0	0
<b>TOTAL</b>	<b>458</b>	<b>280</b>	<b>125</b>	<b>43</b>	<b>35</b>			<b>941</b>	<b>941</b>

1. New methods of calculating standard students at both the undergraduate and graduate levels were employed in 2008-2009. At the undergraduate level, a new method of calculating the undergraduate standard student conversion factor was developed and used in creating this table. This resulted in changes to the counts as compared to last year.

At the graduate level, the November 1st graduate enrolment was used as the basis for calculating the number of graduate standard students. Again, as with the undergraduate students, this new methodology resulted in a change in the count, as compared to last year, that would not have otherwise arisen.

2. See Standard Students in the Definitions section for an explanation of 'Level of Instruction'.

3. Zeros represent a rounded value of less than 0.5 but greater than zero. Blanks represent a value of zero.

4. Not including Distance Education.

5. Does not include 12 standard students in Applied Health Sciences, 1 standard student in Cancer Control, 3 standard students in Disability Studies, 12 standard students in Food & Nutritional Sciences, 3 standard students in Individual Interdisciplinary programs, 15 students in Peace and Conflict Studies, and Pre-Master's or Occasional students.

6. In 2008-2009 the program format in the Faculty of Architecture was changed to better reflect the four-year commitment necessary to complete a degree. With this new program format, four-thousand level courses were introduced to reflect the fourth year of study in the program. Although the program format has changed, the overall 2008-2009 standard student count for the Faculty of Architecture is comparable to previous years, however, caution should be exercised if comparing at the course level.

7. Level VI includes 46 standard students to correspond to the workload provided by the Faculty of Arts in the Joint Master's program.

8. In the Faculty of Education, Level V is included in the column 'Levels I-IV'.

9. In 2008 the Faculty of Music changed its name to the Marcel A. Desautels Faculty of Music.

**GRADUATE STANDARD STUDENTS<sup>1,2,3</sup>**  
 Fall Term 2008  
 As at November 1

FACULTY/SCHOOL	MASTER'S <sup>4</sup>			Ph.D <sup>4</sup>	TOTAL
	A	B	C	D	
Agricultural and Food Sciences	81	7	51	4	143
Architecture	117	10	1		128
Arts <sup>5</sup>	187	16	97	12	312
Business, Asper School of	112	5	17	1	135
Dentistry	14	2			16
Education	136	17	42	2	197
Engineering	99	7	102	11	218
Environment, Earth, and Resources, Clayton H. Riddell Faculty of	66	10	36	4	116
Human Ecology	24	2			26
Kinesiology & Recreation Management	13	2			15
Law	1	0			1
Medicine					
Medical Rehabilitation	108	3			111
Medicine	106	10	73	12	201
Music, Marcel A. Desautels Faculty of <sup>6</sup>	15	1			16
Nursing	53	7			60
Pharmacy	3	0	4	2	9
Science	90	7	62	12	171
Social Work	62	9	10	1	82
<b>TOTAL</b>	<b>1287</b>	<b>115</b>	<b>495</b>	<b>58</b>	<b>1955</b>
Applied Health Sciences			12		12
Cancer Control			1		1
Disability Studies	1	2			3
Food & Nutritional Sciences			10	2	12
Individual Interdisciplinary Program			3		3
Peace & Conflict Studies	1		14		15

1. A new method of calculating standard students was employed in 2008-2009. This new methodology resulted in a change in the count, as compared to last year, that would not have otherwise arisen.

2. Does not include pre-master's, diploma, occasional students or post-graduate medical education students.

3. Zeros represent a rounded value of less than 0.5 but greater than zero. Blanks represent a value of zero.

4. See the Definitions below for an explanation of columns A - D.

5. Includes 46 standard students in the Joint Master's program in Arts in History, Religion and Public Administration.

6. In 2008 the Faculty of Music changed its name to the Marcel A. Desautels Faculty of Music.

Definitions:

Column A: Master's students in either of their first two registrations as Master's students - count one (1) each.

Column B: Master's students in their third registration as Master's students - count one-third (1/3) each. Master's students who have been registered for four or more years are not counted.

Column C: Ph.D. students in any of their first four registrations as Ph.D. students - count one (1) each.

Column D: Ph.D. students in their fifth registration as Ph.D. students - count one-half (1/2) each. Ph.D. students who have been registered for six or more years are not counted.

**STANDARD STUDENTS BY LEVEL OF INSTRUCTION<sup>1,2,3</sup>**  
 Summer Term 2008  
 (Includes On-Load Credit Hours)

FACULTY/SCHOOL	Undergraduate					ALL LEVELS
	LEVEL I	LEVEL II	LEVEL III	LEVEL IV	LEVEL V	
Agricultural and Food Sciences						
Degree	9	5	1	1		16
Diploma		0				0
Architecture	4	1	2	0		7
Art, School of	12	12	6	1		31
Arts	125	125	60	2		312
Business, Asper School of	28	75	29	8		141
Education <sup>4</sup>	26	5	5		68	104
Engineering	15	11	3	5		34
Environment, Earth, and Resources, Clayton H. Riddell Faculty of	8	8	6	9		31
Extended Education	76	34	21	8		139
Human Ecology	11	17	11	5		44
Kinesiology & Recreation Management	6	11	7	5		29
Medicine						
Medical Rehabilitation	9	11	8			29
Music, Marcel A. Desautels Faculty of <sup>5</sup>	2	1	1			5
Nursing	30	19	20	86		155
Pharmacy	0	3	6			9
Science	85	95	16	1		197
Social Work	17	19	18	52		105
University 1	286	60	6	0		351
Pre-Master's	0	0	0	1		2
<b>TOTAL</b>	<b>750</b>	<b>514</b>	<b>227</b>	<b>184</b>	<b>68</b>	<b>1742</b>

1. A new method of calculating standard students was employed in 2008-2009. This new methodology resulted in a change in the count, as compared to last year, that would not have otherwise arisen.
2. See Standard Students in the Definitions section for an explanation of the 'Level of Instruction'.
3. Zeros represent a rounded value of less than 0.5 but greater than zero. Blanks represent a value of zero.
4. In the Faculty of Education, 'Level V' is included in the column 'ALL LEVELS'.
5. In 2008 the Faculty of Music changed its name to the Marcel A. Desautels Faculty of Music.



**UNDERGRADUATE STANDARD STUDENT CONVERSION FACTORS<sup>1,2</sup>**  
Fall Term 2008  
As at November 1

<b>FACULTY/SCHOOL</b>	<b>CONVERSION FACTORS</b>
Agricultural and Food Sciences	
Degree	30.0
Diploma	46.5
Architecture	33.7
Art, School of	32.9
Arts	29.8
Business, Asper School of	32.2
Education	30.0
Engineering	41.8
Environment, Earth, and Resources, Clayton H. Riddell Faculty of	29.6
Extended Education	30.0
Human Ecology	30.0
Kinesiology & Recreation Management	31.5
Law	32.3
Medical Rehabilitation	39.6
Music, Marcel A. Desautels Faculty of <sup>3</sup>	32.0
Nursing	32.4
Pharmacy	35.5
Science	30.0
Social Work	31.6
University 1	30.0

1. In 2008-2009 a new method of calculating undergraduate standard student conversion factors was developed.

This new methodology used the credit hour program requirements, as stated in the undergraduate calendar, as the basis for calculating standard student conversion factors at the faculty level.

2. Headcounts as at November 1st are used as the standard student counts for students in the Faculty of Dentistry, School of Dental Hygiene, and the Faculty of Medicine.

3. In 2008 the Faculty of Music changed its name to the Marcel A. Desautels Faculty of Music.

**UNDERGRADUATE TOTAL PROGRAM COST<sup>1</sup>**  
**2007-2008**  
**Excludes Amortization of Capital Assets**

Program/Faculty	Diploma	Degrees					5-year Integrated
		2-Year	3-Year	4-Year	4-Year Advanced	4-Year Honours	
Agricultural & Food Sciences	51,486			96,558			
Architecture							
Environmental Design		24,617					
Art, School of			38,814	51,610			
History			42,653	58,008			
Studio			25,998		34,664		31,198
Arts			35,887				
Business, Asper School of							
Dentistry							
Dentistry <sup>2</sup>				347,821			
Dental Hygiene <sup>3</sup>	111,941						
Education							
Education 2-Year		22,443					
Human Ecology/Education Integrated							49,736
Music/Education Integrated				72,025			109,231
Engineering							
Environment, Earth, and Resources			33,708		44,944		44,944
Clayton H. Riddell Faculty of <sup>4</sup>							
Human Ecology				39,533			
Kinesiology & Recreation Management <sup>5</sup>			45,121				
Physical Education				57,065			
Recreation Studies				53,083			
Kinesiology			72,213				
Law							
Medicine				228,774			
Medicine <sup>2</sup>							
Medical Rehabilitation			57,365				
Respiratory Therapy			44,253				
Music, Marcel A. Desautels Faculty of <sup>6</sup>				96,433			
Nursing		20,394		58,463			
Pharmacy				113,061			
Science			28,380		37,840		37,840
Social Work		42,021	54,277				

1. Program costs are calculated by multiplying the average cost per credit hour in a given faculty by the number of credit hours required to attain a degree.

The number of credit hours that are required for a degree are taken from the General Calendar.

2. The cost for programs in the Faculties of Dentistry and Medicine are calculated by multiplying the cost per standard student by the number of years required to attain a degree.

3. The Diploma program in Dental Hygiene is a two-year program but requires a qualifying year in the Faculties of Arts or Science. These costs reflect the two-year component.

4. Due to the diversity of degrees available through the Clayton H. Riddell Faculty of Environment, Earth, and Resources, these program costs are an approximation based on 90 credit hours for a three-year degree and 120 credit hours for a four-year degree.

5. A new method of allocating expenditures from Physical Plant was employed which resulted in a 10% decrease in program costs for 2007-2008.

6. The Faculty of Music changed its name to the Marcel A. Desautels Faculty of Music in 2008.

Source of Data: Annual Financial Report March 31, 2008

**UNDERGRADUATE THREE-YEAR AVERAGE PROGRAM COST<sup>1</sup>**  
**2005-2006 to 2007-2008**  
**Excludes Amortization of Capital Assets**

Program/Faculty	Diploma	Degrees					
		2-Year	3-Year	4-Year	4-Year Advanced	4-Year Honours	5-year Integrated
Agricultural & Food Sciences	51,187			91,550			
Architecture							
Environmental Design		22,799					
Art, School of				46,070			
History		34,648		51,782			
Studio		38,075					
Arts		24,310			32,414		29,172
Business, Asper School of		35,807					
Dentistry							
Dentistry <sup>2</sup>				337,361			
Dental Hygiene <sup>3</sup>	107,732						
Education							
Education 2-Year		21,826					
Human Ecology/Education Integrated							47,427
Music/Education Integrated							111,965
Engineering				67,182			
Environment, Earth, and Resources							
Clayton H. Riddell Faculty of <sup>4</sup>			32,743		43,658		43,658
Human Ecology				37,408			
Kinesiology & Recreation Management <sup>5</sup>							
Physical Education			45,136				
Recreation Studies				57,845			
Kinesiology				53,809			
Law			70,588				
Medicine							
Medicine <sup>2</sup>				212,686			
Medical Rehabilitation							
Respiratory Therapy			54,110				
Music, Marcel A. Desautels Faculty of <sup>6</sup>			41,742				
Nursing				100,568			
Pharmacy				59,084			
Science		19,997		98,515			
Social Work					34,766		34,766

1. Program costs are calculated by multiplying the average cost per credit hour in a given faculty by the number of credit hours required to attain a degree.

The number of credit hours that are required for a degree are taken from the General Calendar.

2. The cost for programs in the Faculties of Dentistry and Medicine are calculated by multiplying the cost per standard student by the number of years required to attain a degree.

3. The Diploma program in Dental Hygiene is a two-year program but requires a qualifying year in the Faculties of Arts or Science. These costs reflect the two-year component.

4. Due to the diversity of degrees available through the Clayton H. Riddell Faculty of Environment, Earth, and Resources, these program costs are an approximation based on 90 credit hours for a three-year degree and 120 credit hours for a four-year degree.

5. A new method of allocating expenditures from Physical Plant was employed which resulted in a 10% decrease in program costs for 2007-2008.

6. The Faculty of Music changed its name to the Marcel A. Desautels Faculty of Music in 2008.

Source of Data: Annual Financial Report March 31, 2008

**REBATED TUITION FEES AS COMPARED TO PROGRAM COSTS PER CREDIT HOUR<sup>1</sup>**  
**2007-2008**

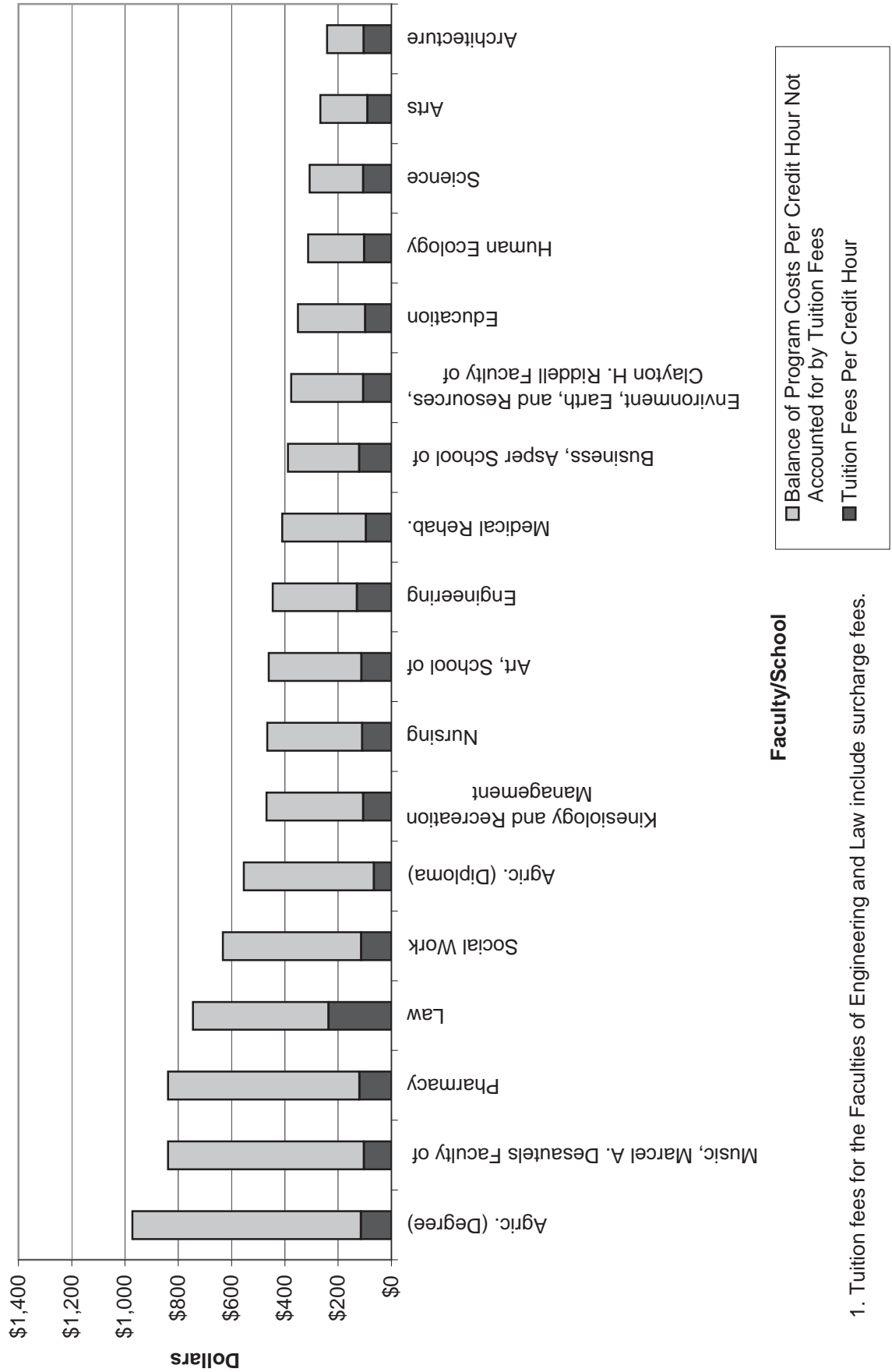

1. Tuition fees for the Faculties of Engineering and Law include surcharge fees.

**REBATED TUITION FEES AS A PERCENTAGE OF TOTAL PROGRAM COSTS<sup>1, 2</sup>**  
**2007-2008**

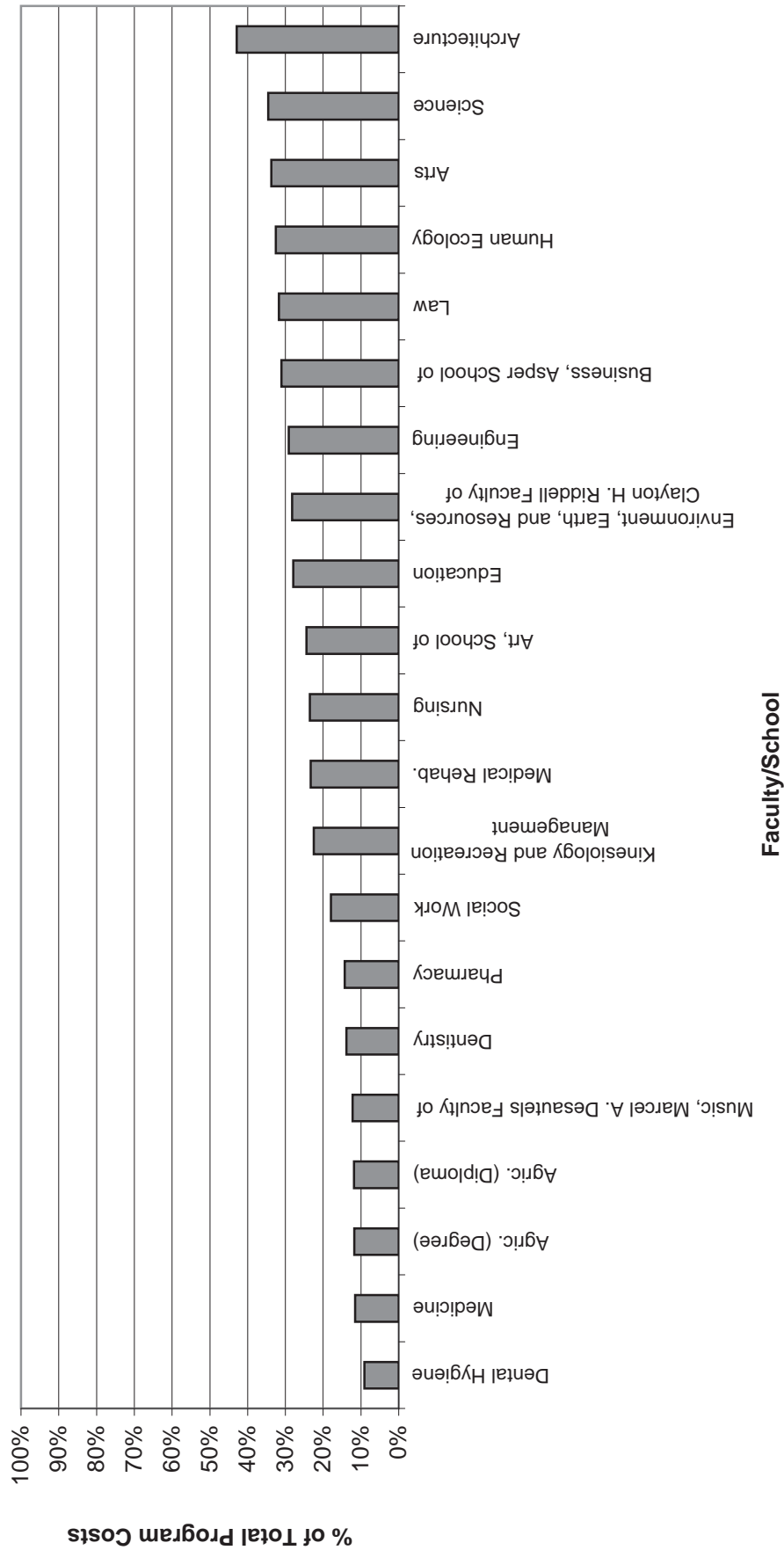

1. Program Fees and Total Program Costs are used for the Faculties of Dentistry and Medicine, and for the School of Dental Hygiene.  
 2. Tuition fees for the Faculties of Engineering and Law include surcharge fees.



**REBATED PROGRAM FEES AS COMPARED TO TOTAL PROGRAM COSTS  
(Fees Assessed on a Program Basis Only)  
2007-2008**

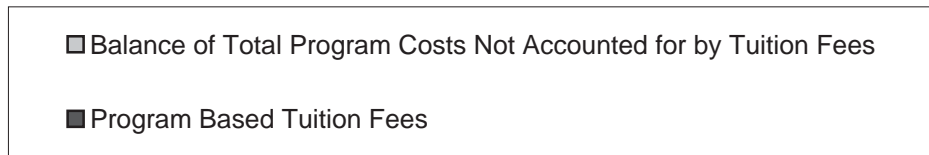
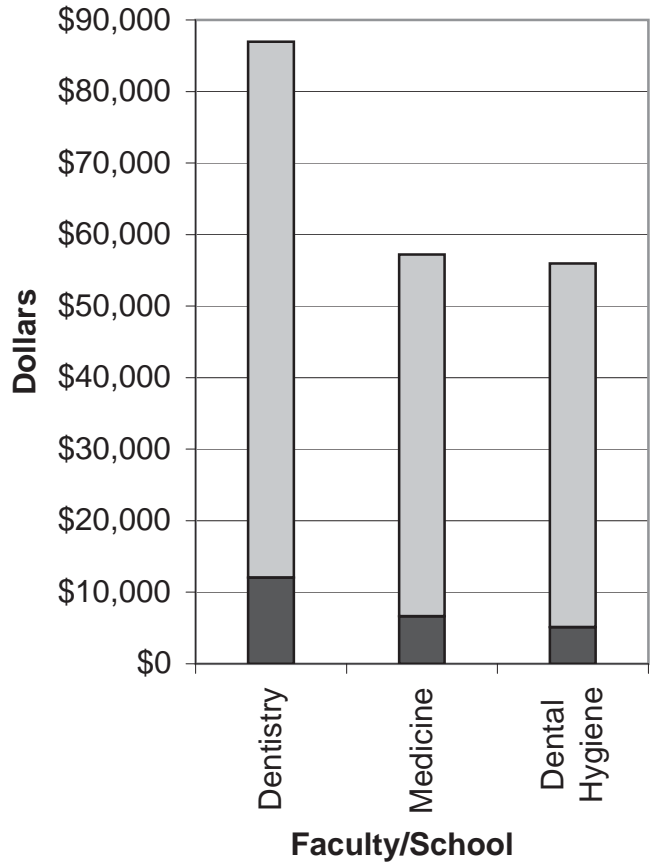

## AVERAGE TUITION RATES<sup>1</sup> 2008-2009

Faculty/School	Rebated Fees <sup>2</sup>		Unrebated Fees	
	Canadian Students	International Students	Canadian Students	International Students
<b>Undergraduate</b>				
Agric. & Food Science (Degree)	\$3,325	\$9,974	\$3,695	\$10,344
Agric. & Food Science (Diploma)	\$3,055	\$9,165	\$3,395	\$9,505
Architecture	\$3,488	\$10,463	\$3,875	\$10,850
Art, School of	\$3,580	\$10,741	\$3,978	\$11,139
Arts	\$2,821	\$8,463	\$3,135	\$8,777
Business, Asper School of	\$3,747	\$11,242	\$4,164	\$11,658
Dental Hygiene	\$4,788-5,396	n/a <sup>3</sup>	\$5,320-5,995	n/a <sup>3</sup>
Dentistry	\$11,950-12,236	n/a <sup>3</sup>	\$13,278-13,595	n/a <sup>3</sup>
Education	\$2,949	\$8,846	\$3,276	\$9,174
Engineering	\$5,081	\$13,241	\$5,646	\$13,789
Environment, Earth, and Resources, Clayton H. Riddell Faculty of	\$3,102	\$9,306	\$3,447	\$9,651
Human Ecology	\$3,079	\$9,236	\$3,421	\$9,578
Kinesiology and Recreation Management	\$3,294	\$9,882	\$3,660	\$10,248
Law	\$7,611	n/a <sup>3</sup>	\$8,457	n/a <sup>3</sup>
Medical Rehabilitation	\$3,778	n/a <sup>3</sup>	\$4,198	n/a <sup>3</sup>
Medicine	\$6,550-6,836	n/a <sup>3</sup>	\$7,278-7,595	n/a <sup>3</sup>
Music, Marcel A. Desautels Faculty of <sup>4</sup>	\$3,253	\$9,758	\$3,614	\$10,119
Nursing	\$3,521	\$10,563	\$3,912	\$10,954
Pharmacy <sup>5</sup>	\$5,556	n/a <sup>3</sup>	\$6,173	n/a <sup>3</sup>
Science	\$3,116	\$9,323	\$3,462	\$9,669
Social Work	\$3,506	\$10,518	\$3,896	\$10,907
University 1	\$2,974	\$8,897	\$3,305	\$9,228
<b>Graduate</b>				
Master's Program	\$3,759	\$7,936	\$4,177	\$8,354
Ph.D.	\$3,759	\$7,936	\$4,177	\$8,354
Architecture: Diploma in City Planning	\$3,759	\$7,936	\$4,177	\$8,354
Medicine: Diploma in Population Health	\$3,759	\$7,936	\$4,177	\$8,354
Dentistry				
Orthodontics	\$11,836	\$24,987	\$13,151	\$26,302
Periodontics	\$7,336	\$15,487	\$8,151	\$16,302
Oral Surgery	\$8,236	\$17,387	\$9,151	\$18,302
Master's in Oral Biology	\$3,759	\$7,936	\$4,177	\$8,354
M.B.A. Manitoba Program	\$16,246	\$34,297	\$18,051	\$36,102
M.M.C.S.S. Program <sup>6</sup>	\$9,450	\$19,950	\$10,500	\$21,000
Master's in Occupational Therapy	\$4,500	\$9,500	\$5,000	\$10,000
Master of Physician Assistant Studies	\$12,600	\$26,600	\$14,000	\$28,000

1. The fees shown exclude endowment fund contributions, student organization fees, technology fee, material or equipment related fees. In those instances where a range of fees is shown, fees will vary by year in the program.

2. The fees shown reflect the 10% rebate received by students from the Manitoba Government.

3. Enrolment is limited; priority is given to domestic students.

4. The Faculty of Music changed its name to the Marcel A. Desautels Faculty of Music in 2008.

5. The Faculty of Pharmacy average tuition rates include a fee for clinical fieldwork (\$1500 unrebated; \$1350 rebated).

6. Master of Mathematical, Computational and Statistical Sciences.

**COMPARATIVE UNDERGRADUATE TUITION FEES PER CREDIT HOUR<sup>1</sup>**  
**SELECTED CANADIAN UNIVERSITIES**  
**UNREBATED FEES FOR THE UNIVERSITY OF MANITOBA**  
**2008-2009**

	U.B.C. <sup>2</sup>	ALBERTA <sup>3</sup>	CALGARY <sup>4</sup>	SASK. <sup>5</sup>	REGINA	W.ONTARIO <sup>6</sup>	McMASTER	TORONTO <sup>7</sup>	DALHOUSIE	MEMORIAL	MANITOBA <sup>8</sup>
	\$	\$	\$	\$	\$	\$	\$	\$	\$	\$	\$
Agric. (Degree)	\$145	\$163	---	\$152	---	---	---	---	---	---	\$127
Agric. (Diploma)	---	---	---	76 <sup>e</sup>	---	---	---	---	---	---	73
Architecture	---	---	---	---	---	---	---	159	210	---	115
Art, School of	145	163	165	146	156	---	157	159	201	85	125
Arts	145	163	165	146	147	156	157	159	201	85	100
Business	214	163	165	200	156	19,675 <sup>6</sup>	190	259	230	85	134
Education	161	163	165	152	152	189	---	177	---	85	109
Engineering	155	163	165	165	156	236	205	289	228	85	144
Environment	145	163	165	165	---	---	157	159	228	---	118
Human Ecology	145	163	---	152	---	156	---	---	---	---	113
Kinesiology	145	163	165	152	156	156	157	159	234	85	117
Medical Rehab.	---	---	---	4,653	---	---	---	---	241	---	106
Music	145	163	165	146	156	156	157	159	201	85	114
Nursing	145	163	165	165	---	156	157	214	234	85	122
Pharmacy	213	163	---	206	---	---	---	11,337	241	85	133
Science	145	163	165	152	156	156	157	159	228	85	118
Social Work	145	---	165	---	152	---	157	---	222	85	126
University 1	---	---	---	---	---	---	---	---	---	---	By faculty
<b>Program Fees</b>											
Dental Hygiene <sup>9</sup>	4,777	6,049-9,477	---	---	---	---	---	---	7,530	---	5,320-5,995
Dentistry	14,857	16,009-18,579	---	32,000	---	19,235-21,541	---	22,612	14,074	---	13,278-13,595
Law	9,742	9,412	11,334	6,840	---	11,389-12,282	---	20,155	9,166	---	8,475
Medicine	14,857	11,086	13,818	11,036	---	16,385	16,248-18,196	17,199	13,818	6,250	7,278-7,595

- Where program fees are used instead of per credit hour fees, the cost of tuition for the year is shown, unless otherwise stated. All figures exclude endowment fund contributions, student organization fees, fieldwork fees, material or equipment related fees.
- Fees for Engineering represent those for years 2-5. Fees for Business represent those for years 2-4. Fees for Education represent all years of undergraduate education programs except for years 1-3 of the Bachelor of Education (Elementary) program, which is \$145 per credit hour. Tuition for Dentistry, Medicine and Law is for the 2008-2009 entering cohort.
- Both Law and Medicine include a \$4,184 program differential fee.
- The fee per course in the Faculty of Law is \$945. The maximum tuition fee per session in the Faculty of Medicine is \$6909.
- Students in the Diploma in Agriculture program pay half the cost per credit unit. Fee shown is half the cost per credit unit for courses in the Agriculture Degree program. A program fee is reflected for Medical Rehabilitation. Tuition in the Faculty of Law is based on 30 credit hour course load.
- Fees are assessed on a per course or program fee basis. The fee per credit hour was calculated by dividing the stated fees for the program by 30 credit hours (the number of credit hours in an average year). Fee shown for Business is a program fee.
- Fees are assessed on a per course or program fee basis. The fee per credit hour was calculated by dividing the stated fees for the program by 30 credit hours (the number of credit hours in an average year). Many programs have different fees for new students and continuing students. In all cases, except Management, tuition shown is that of the 2008-2009 entering cohort. Tuition for Management reflects the fee paid by the continuing group as the entrance cohort pays the same fees as Arts during the first year of their program.
- The fees shown do not incorporate the 10% rebate received by students from the Manitoba Government. Pharmacy students must also pay a compulsory \$1500 clinical fieldwork fee.
- Fees shown are for degree and diploma programs in Dental Hygiene.

**COMPARATIVE GRADUATE TUITION FEES IN STANDARD PROGRAMS<sup>1</sup>**  
**SELECTED CANADIAN UNIVERSITIES**  
**UNREBATED FEES FOR THE UNIVERSITY OF MANITOBA**

**2008-2009**

	<b>Masters</b>	<b>Ph.D.</b>	<b>Continuing Fees<sup>2</sup></b>	<b>Continuing Fee Comments<sup>3</sup></b>
Memorial	2,199	2,049	1,075 (Masters) 2,004 (Ph.D.)	After paying \$733 for six semesters, Masters students pay a continuing fee of 8.15% of the total program fee for Plan A, per semester. In 2008-2009, the continuing fee for Masters students was \$358 per semester. After paying \$653 for twelve semesters Ph.D. students pay a continuing fee of 8.15% of the total program fee per semester. In 2008-2009, the continuing fee for Ph.D. students was \$668, per semester.
Alberta	5,748	5,748	2,150	Doctoral students are eligible for a Reduced Thesis-Only Fee of \$1075 per semester (or \$2150 per year) if they have been registered full-time in at least four terms; Masters students are eligible for the Reduced Thesis-Only Fee if they have been registered full-time in at least two terms. A Maintaining Registration Fee of \$1150 (\$575 per term) is charged for keeping a program active but not completing any work. All fees for coursework, projects or thesis are credit hour based and vary by student.
British Columbia	4,018	4,018	1,836	After paying \$1339 for six semesters Masters students pay a flat rate continuing fee of \$1836 per year. If a Master's Degree is not awarded within a period of five years from initial registration, a student may, with permission, be granted an extension. Extension fees are \$2578 per year. After paying \$1339 for nine semesters Ph.D. students pay a flat rate continuing fee of \$1836 per year. If a Doctoral Degree is not awarded within a period of six years from initial registration, a student may, with permission, be granted an extension. Extension fees are \$2578 per year.
McGill <sup>4</sup>	5,378	1,868	1,868	Fee of \$1868 is charged for an Additional Session or Non-Thesis Extension.
Manitoba <sup>5</sup>	4,177	4,177	674	A full-time Masters student is assessed tuition fees of \$4,177 in the first year of registration in a one-year program, and in each of the first two years of registration in a two-year program. Thereafter, continuing fees are assessed each year until completion of the program. Ph.D. students are assessed tuition fees of \$4,177 annually for two years. Thereafter, continuing fees are assessed each year until completion of the program.
McMaster	5,154	5,154	4,974 - 5,154	Masters students who have completed 7 or more terms and Ph.D. students who have completed 13 or more terms and have completed all degree requirements except writing of the thesis can apply for lower fees using the Petition for Discounted Tuition form. Discounted fees are \$629 / term or \$2487 / year.
Calgary	5,148	5,148	1,498	
Western Ontario	5,567	5,567	5,567	Students continue to pay full tuition each additional semester (\$1856 / semester for most Arts and Science programs).
Saskatchewan	3,000	3,000	3,000	Students registered after May 1, 2005 fall under the new graduate tuition model and pay \$1000 per four-month term for the duration of their graduate studies.
Toronto	6,121	6,121	6,121	No continuing fees, students pay entire cost of tuition each additional year.
Dalhousie	6,381-7,254	6,699-7,581	1,986	After paying a flat rate for the duration of the program (usually two years), students pay a continuing registration fee of \$662 per term.

1. Graduate fees represent those for standard Arts and Science programs. Where a range is given fees vary by program.  
2. Continuing fees have been calculated to reflect what a student would pay for an additional year of study in order to make fees comparable across institutions.  
3. One calendar year is equal to three semesters.  
4. The Masters fee represented is the fee that non-Quebec Canadian students pay. All Canadians, regardless of province, pay the same fee for a Ph.D. program.  
5. The fees shown do not incorporate the 10% rebate received by students from the Manitoba government.

**UNREBATED TUITION RATES AND SELECTED COMPULSORY FEES<sup>1</sup>  
BY CREDIT HOUR OR PROGRAM (AS APPLICABLE)  
Fall Term 2008 / Winter Term 2009**

Faculty/School	Unrebated Tuition Fee Per Credit Hour	Endowment Fees Per Credit Hour	Student Organization Fees <sup>2,3</sup>		Student Service Fee <sup>4</sup>	Technology Services Fee Per Credit Hour (to a maximum of 15 credit hours per term)	Faculty / Program-Specific Fees per 12 months
			Base Fee Per Term	Fee Per Credit Hour			
Agriculture (degree)	\$127.00	\$3.34	\$59.13	\$0.60	\$100.00	\$5.00	-
Agriculture (diploma)	\$73.00	\$3.34	\$59.13	\$0.38	\$100.00	\$5.00	-
Architecture	\$115.00	\$2.23	\$59.13	\$0.69	\$100.00	\$5.00	\$400 (Information Technology) <sup>5</sup>
Arts	\$100.00	N/A	\$59.13	\$0.82	\$100.00	\$5.00	-
Business, Asper School of	\$134.00	\$18.31	\$59.13	\$0.51	\$100.00	\$5.00	-
Education	\$109.00	\$2.50	\$59.13	\$0.66	\$100.00	\$5.00	-
Engineering	\$144.00	\$4.38	\$59.13	\$0.44	\$100.00	\$5.00	-
Environment, Earth, and Resources, Clayton H. Riddell Faculty of	\$118.00	\$2.41	\$59.13	\$0.49	\$100.00	\$5.00	-
Extended Education	By Faculty	N/A	\$59.13	\$0.00	\$100.00	\$5.00	-
Fine Arts	\$125.00	\$3.13	\$59.13	\$0.30	\$100.00	\$5.00	-
Graduate Studies: Pre-Masters	\$154.00	N/A	varies	varies	\$100.00	\$5.00	-
Human Ecology	\$113.00	\$3.34	\$59.13	\$0.40	\$100.00	\$5.00	-
Kinesiology and Recreation Management	\$117.00	\$2.50	\$59.13	\$0.73	\$100.00	\$5.00	-
Medical Rehabilitation <sup>6</sup>	\$106.00	\$11.67	\$58.63	\$0.00	\$100.00	\$5.00	-
Music, Marcel A. Desautels Faculty of <sup>7</sup>	\$114.00	\$1.67	\$59.13	\$0.45	\$100.00	\$5.00	-
Nursing	\$122.00	\$2.57	\$59.13	\$0.80	\$100.00	\$5.00	-
Pharmacy	\$133.00	\$3.67	\$49.63	\$0.68	\$100.00	\$5.00	\$1500 (clinical fieldwork)
Science	\$118.00	\$5.00	\$59.13	\$0.89	\$100.00	\$5.00	-
Social Work	\$126.00	N/A	\$59.13	\$0.70	\$100.00	\$5.00	-
University 1	By Faculty	\$1.00	\$59.13	\$0.43	\$100.00	\$5.00	-

Faculty/School	Unrebated Program Fee per 12 months	Endowment Fees per 12 months	Student Organization Fees per 12 months <sup>3</sup>	Student Services Fee <sup>4</sup>	Technology Services Fee Per Term	Faculty / Program Specific Fees
Dentistry (Year 1)	\$13,595.00	\$175.00	\$127.02	\$100.00	\$75.00	-
Dentistry (Year 2,3,4)	\$13,278.00	\$175.00	\$127.02	\$100.00	\$75.00	-
Dentistry (3ID)	\$36,400.00	\$175.00	\$127.02	\$100.00	\$75.00	-
Dentistry (4ID)	\$36,400.00	\$175.00	\$127.02	\$100.00	\$75.00	-
Dental Hygiene (Year 1)	\$5,995.00	\$60.00	\$107.52	\$100.00	\$75.00	-
Dental Hygiene (Year 2)	\$5,320.00	\$60.00	\$107.52	\$100.00	\$75.00	-
Law <sup>8</sup>	\$8,475.00	\$193.00	\$140.26	\$100.00	\$75.00	-
Medicine (Year 1)	\$7,595.00	\$100.00	\$120.02	\$100.00	\$75.00	-
Medicine (Year 2, 3, 4)	\$7,278.00	\$100.00	\$120.02	\$100.00	\$75.00	-

- Excludes material or equipment related fees. Fees shown do not reflect the 10% rebate received by Canadian students from the Manitoba Government.
- Student Organization Fees are comprised of a Base Fee and a fee per credit hour. Students pay a Base Fee per term in addition to fees per credit hour.
- Additional fees are charged for college memberships.
- Student Service Fee comprised of a registration fee, library fee, and student services fee.
- All undergraduate students in Architecture will be assessed an Information Technology Fee of \$400 (\$200 per term). The Information Technology Fee includes \$100 to be directed towards a technology endowment fund.
- Medical Rehabilitation endowment fees assessed to a maximum of \$350 per year.
- The Faculty of Music changed its name to the Marcel A. Desautels Faculty of Music in 2008.
- Program fee for Law includes \$4000 surcharge for full-time students. Surcharge for part-time study is \$2000.

**UNDERGRADUATE STUDENT CREDIT HOURS**  
**Taught by Faculty/School and Department<sup>1,2,3</sup>**

<b>Faculty/School</b>	<b>Fall Term 2008</b>	<b>Winter Term 2009</b>	<b>On-Load Summer 2008</b>	<b>Total</b>
<b>Agricultural &amp; Food Sciences</b>				
Agriculture Diploma	3,062	2,616		5,677
Agribusiness & Agric. Economics	756	1,101		1,857
Animal Science	471	203		674
Biosystems Engineering	579	589		1,168
Entomology	54	324		378
Food Science	858	357		1,215
General Agriculture	640	595		1,235
Plant Science	405	369		774
Soil Science	324	279		603
<b>Subtotal</b>	<b>7,148</b>	<b>6,432</b>		<b>13,580</b>
<b>Architecture</b>				
Environmental Design	7,115	6,629		13,743
Interior Design	354	195		549
Landscape Architecture	153		6	159
<b>Subtotal</b>	<b>7,622</b>	<b>6,824</b>	<b>6</b>	<b>14,451</b>
<b>Art, School of</b>	<b>5,079</b>	<b>3,888</b>	<b>204</b>	<b>9,171</b>
<b>Arts</b>				
Anthropology	3,513	4,329		7,842
Asian Studies	960	1,026		1,986
Canadian Studies	51	39		90
Catholic Studies	333	339		672
Classics	1,383	1,713		3,096
Economics	7,041	6,498		13,539
English, Film, and Theatre <sup>4</sup>	8,189	7,263		15,452
French, Spanish & Italian	2,274	1,989		4,263
German and Slavic Studies	744	747		1,491
Global Political Economy	93	36		129
History	5,505	5,112	72	10,689
Icelandic Studies	120	87		207
Interdisciplinary	2,370	1,205		3,575
Labour and Workplace Studies	291	390		681
Linguistics	981	984		1,965
Native Studies	2,538	2,277	39	4,854
Near Eastern & Judaic Studies	63	57		120
Philosophy	4,599	4,395		8,994
Political Studies	2,583	2,481		5,064
Psychology	16,965	15,219	231	32,415
Religion	2,502	2,277		4,779
Sociology	8,472	7,635		16,107
Ukrainian Canadian Heritage Studies	6			6
Women's and Gender Studies <sup>5</sup>	1,227	1,503		2,730
<b>Subtotal</b>	<b>72,803</b>	<b>67,601</b>	<b>342</b>	<b>140,745</b>

Continued

**UNDERGRADUATE STUDENT CREDIT HOURS (Continued)**

<b>Faculty/School</b>	<b>Fall Term 2008</b>	<b>Winter Term 2009</b>	<b>On-Load Summer 2008</b>	<b>Total</b>
<b>Business, Asper School of</b>				
Accounting & Finance	6,102	6,012	201	12,315
Actuarial Science	240	402		642
Business Administration	7,044	5,973	537	13,554
Interdisciplinary	45			45
Marketing	3,093	2,829	42	5,964
Supply Chain Management	1,779	2,154		3,933
<b>Subtotal</b>	<b>18,303</b>	<b>17,370</b>	<b>780</b>	<b>36,453</b>
<b>Dentistry</b>				
Dental Hygiene	991	887		1,877
Dental Diagnostic & Surgical Sciences	1,551	1,383		2,934
Dentistry	804	786		1,590
Oral Biology	1,005	990		1,995
Preventive Dental Science	801	1,149		1,950
Restorative Dentistry	1,539	1,707		3,246
<b>Subtotal</b>	<b>6,691</b>	<b>6,902</b>		<b>13,592</b>
<b>Education</b>				
Curriculum, Teaching & Learning	5,904	5,511	712	12,127
Educational Admin., Foundations & Psychology	3,225	3,420	36	6,681
<b>Subtotal</b>	<b>9,129</b>	<b>8,931</b>	<b>748</b>	<b>18,808</b>
<b>Engineering</b>				
Civil Engineering	3,296	3,857		7,153
Electrical & Computer Engineering	2,987	2,151		5,138
Engineering	2,436	2,268		4,704
Mechanical & Manufacturing Engineering	4,016	3,045		7,061
<b>Subtotal</b>	<b>12,735</b>	<b>11,321</b>		<b>24,056</b>
<b>Environment, Earth, and Resources, Clayton H. Riddell Faculty of</b>				
Environment and Geography	5,325	5,255	222	10,802
Geological Sciences	1,425	2,204	171	3,800
<b>Subtotal</b>	<b>6,750</b>	<b>7,459</b>	<b>393</b>	<b>14,602</b>
<b>Human Ecology</b>				
Core Human Ecology	387	555		942
Family Social Sciences	2,652	3,204		5,856
Human Nutritional Sciences	4,464	3,885		8,349
Textile Sciences	364	204		568
<b>Subtotal</b>	<b>7,867</b>	<b>7,848</b>		<b>15,715</b>
<b>Kinesiology and Recreation Management</b>	<b>5,748</b>	<b>5,979</b>		<b>11,727</b>
<b>Law</b>	<b>4,990</b>	<b>4,619</b>		<b>9,609</b>

Continued

**UNDERGRADUATE STUDENT CREDIT HOURS (Continued)**

<b>Faculty/School</b>	<b>Fall Term 2008</b>	<b>Winter Term 2009</b>	<b>On-Load Summer 2008</b>	<b>Total</b>
<b>Medicine</b>				
Biochemistry and Medical Genetics	78	72		150
Human Anatomy & Cell Science	150			150
Medical Rehabilitation	1,260	414		1,674
Occupational Therapy	1,025	1,311		2,336
Physical Therapy	2,016	1,850		3,865
Respiratory Therapy	659	656		1,315
Pharmacology & Therapeutics	243	219		462
Physiology	126	123		249
<b>Subtotal</b>	<b>5,557</b>	<b>4,643</b>		<b>10,200</b>
<b>Music, Marcel A. Desautels Faculty of <sup>6</sup></b>	<b>2,562</b>	<b>2,713</b>	<b>198</b>	<b>5,473</b>
<b>Nursing</b>	<b>12,156</b>	<b>11,033</b>	<b>2,203</b>	<b>25,392</b>
<b>Pharmacy</b>	<b>2,795</b>	<b>2,177</b>	<b>11</b>	<b>4,983</b>
<b>Science</b>				
Biological Sciences	15,155	12,050		27,204
Chemistry	7,983	6,912		14,895
Computer Science	7,884	6,189	447	14,520
Mathematics	12,327	12,279		24,606
Microbiology	5,049	4,446	393	9,888
Physics & Astronomy	2,928	2,943		5,871
Statistics	7,035	6,414	45	13,494
<b>Subtotal</b>	<b>58,361</b>	<b>51,233</b>	<b>885</b>	<b>110,478</b>
<b>Social Work</b>	<b>5,979</b>	<b>6,453</b>	<b>363</b>	<b>12,795</b>
<b>TOTAL</b>	<b>252,272</b>	<b>233,423</b>	<b>6,133</b>	<b>491,828</b>

1. This report includes:

- (a) all distance education credit hours, including Independent Study, on-line courses, Campus Manitoba courses and group based study;
- (b) all courses taught off-campus with stipend from other than faculty or school resources;
- (c) all 'on-load' credit hours taught during the summer.

2. This report excludes credit hours declared as "Challenge for Credit".

3. Due to rounding, some totals may not match the sum of the individual department, or faculty, figures.

4. The Department of English changed its name to the Department of English, Film, and Theatre in January 2008.

5. Women's and Gender Studies was previously reported as Women's Studies.

6. The Faculty of Music changed its name to the Marcel A. Desautels Faculty of Music in 2008.



**UNDERGRADUATE STUDENT CREDIT HOURS**  
**Distance Education<sup>1</sup> Only**  
**Taught by Faculty/School and Department**

Faculty/School	Fall Term 2008	Winter Term 2009	Total
<b>Agricultural &amp; Food Sciences</b>			
General Agriculture	36		36
<b>Subtotal</b>	<b>36</b>		<b>36</b>
<b>Art, School of</b>	<b>378</b>		<b>378</b>
<b>Arts</b>			
Anthropology	384	492	876
Canadian Studies	51	39	90
Classics	189	261	450
Economics	378	681	1,059
English, Film, and Theatre	678	582	1,260
German and Slavic Studies	48	42	90
History	423	516	939
Interdisciplinary	45	81	126
Native Studies	336	285	621
Philosophy	435	576	1,011
Political Studies	309	354	663
Psychology	2,877	3,348	6,225
Religion	450	204	654
Sociology	684	615	1,299
Women's and Gender Studies	84	135	219
<b>Subtotal</b>	<b>7,371</b>	<b>8,211</b>	<b>15,582</b>
<b>Education</b>			
Educational Admin., Foundations & Psychology	585	933	1,518
<b>Subtotal</b>	<b>585</b>	<b>933</b>	<b>1,518</b>
<b>Engineering</b>			
Engineering	30	48	78
<b>Subtotal</b>	<b>30</b>	<b>48</b>	<b>78</b>
<b>Environment, Earth, and Resources, Clayton H. Riddell Faculty of</b>			
Environment and Geography	615	792	1,407
Geological Sciences	39	126	165
<b>Subtotal</b>	<b>654</b>	<b>918</b>	<b>1,572</b>
<b>Human Ecology</b>			
Family Social Sciences	114	612	726
Human Nutritional Sciences	441		441
<b>Subtotal</b>	<b>555</b>	<b>612</b>	<b>1,167</b>
<b>Nursing</b>		<b>179</b>	<b>179</b>
<b>Science</b>			
Biological Sciences	312	573	885
Computer Science	513	501	1,014
Mathematics	627	660	1,287
Microbiology	333		333
Statistics	378	738	1,116
<b>Subtotal</b>	<b>2,163</b>	<b>2,472</b>	<b>4,635</b>
<b>Social Work</b>	<b>1,707</b>	<b>1,842</b>	<b>3,549</b>
<b>TOTAL</b>	<b>13,479</b>	<b>15,215</b>	<b>28,694</b>

1. Distance Education credit hours include - Independent Study (formerly correspondence), on-line courses, Campus Manitoba courses and group based study.

**UNDERGRADUATE STUDENT CREDIT HOURS  
Taught by Faculty/School and Department**

**Summer Term<sup>1</sup>**  
As at August 14, 2009

FACULTY/SCHOOL	2009		2008		Percent Change <sup>2</sup>
	Summer Session <sup>1</sup>	Faculty Administered & Distance	Summer Session <sup>1</sup>	Faculty Administered & Distance	
<b>Agricultural &amp; Food Sciences</b>					
Agriculture Diploma	0	2	0	3	*
Agribusiness & Agric. Economics	0	0	0	0	*
General Agriculture	0	8	0	20	*
Soil Science	24	0	0	0	*
<b>Subtotal</b>	<b>24</b>	<b>10</b>	<b>0</b>	<b>23</b>	<b>*</b>
<b>Architecture</b>					
Architecture	0	12	0	0	*
Environmental Design	42	9	471	471	*
Landscape Architecture	9	6	18	18	*
<b>Subtotal</b>	<b>51</b>	<b>27</b>	<b>489</b>	<b>489</b>	<b>*</b>
<b>Art, School of</b>	<b>1,450</b>	<b>228</b>	<b>1,551</b>	<b>216</b>	<b>-5.0%</b>
<b>Arts</b>					
Anthropology	597	267	603	201	7.5%
Asian Studies	540	0	453	0	19.2%
Canadian Studies	0	0	0	0	*
Catholic Studies	60	0	120	0	*
Classics	204	0	195	0	4.6%
Economics	2,625	168	2,871	234	-10.0%
English, Film, and Theatre <sup>3</sup>	1,449	114	1,434	60	4.6%
French, Spanish & Italian	486	0	432	0	12.5%
German and Slavic Studies	252	0	333	0	-24.3%
Global Political Economy	0	0	0	0	*
History	657	138	939	195	-29.9%
Icelandic Studies	66	0	72	0	*
Interdisciplinary	156	0	99	0	*
Labour & Workplace Studies	39	0	54	0	*
Linguistics	0	0	0	0	*
Native Studies	966	396	1,032	480	-9.9%
Philosophy	1,011	309	927	303	7.3%
Political Studies	348	99	540	168	-36.9%
Psychology	3,186	1,953	3,075	1,749	6.5%
Religion	483	0	444	0	8.8%
Sociology	1,218	465	1,095	261	24.1%
Women's and Gender Studies <sup>4</sup>	186	84	183	90	-1.1%
<b>Subtotal</b>	<b>14,529</b>	<b>3,993</b>	<b>14,901</b>	<b>3,741</b>	<b>-0.6%</b>
<b>Overall</b>	<b>2009</b>	<b>2008</b>	<b>2009</b>	<b>2008</b>	
	<b>18,522</b>	<b>18,642</b>	<b>18,522</b>	<b>18,642</b>	

Continued

**UNDERGRADUATE STUDENT CREDIT HOURS, SUMMER TERM (Continued)**

FACULTY/SCHOOL	2009		2008		Percent Change <sup>2</sup>
	Summer Session <sup>1</sup>	Faculty Administered & Distance	Summer Session <sup>1</sup>	Faculty Administered & Distance	
<b>Business, Asper School of</b>					
Accounting & Finance	2,286	327	1,830	363	19.2%
Actuarial Science	0	0	0	0	*
Business Administration	2,292	0	1,914	0	19.7%
Interdisciplinary	3	3	3	0	*
Marketing	1,203	0	1,125	0	6.9%
Supply Chain Management	630	27	843	30	-24.7%
<b>Subtotal</b>	<b>6,414</b>	<b>357</b>	<b>5,715</b>	<b>393</b>	<b>10.9%</b>
<b>Dentistry</b>	<b>0</b>	<b>30</b>	<b>0</b>	<b>42</b>	<b>*</b>
<b>Education</b>					
Curriculum, Teaching & Learning	1,505	0	1,237	0	21.7%
Educ. Administration, Foundations & Psychology	1,881	315	1,935	126	6.6%
<b>Subtotal</b>	<b>3,386</b>	<b>315</b>	<b>3,172</b>	<b>126</b>	<b>12.2%</b>
<b>Engineering</b>					
Civil & Geological Engineering	207	0	228	0	-9.2%
Electrical & Computer Engineering	52	0	0	0	*
Engineering	417	11	345	0	24.1%
Mechanical & Manufacturing Engineering	0	34	69	55	*
<b>Subtotal</b>	<b>676</b>	<b>45</b>	<b>642</b>	<b>55</b>	<b>3.4%</b>
<b>Environment, Earth, and Resources,</b>					
<b>Clayton H. Riddell, Faculty of</b>					
Environment and Geography	1,172	639	924	576	20.7%
Geological Sciences	333	0	228	0	46.1%
<b>Subtotal</b>	<b>1,505</b>	<b>639</b>	<b>1,152</b>	<b>576</b>	<b>24.0%</b>
<b>Human Ecology</b>					
Core Human Ecology	192	0	306	0	-37.3%
Family Social Sciences	267	33	516	0	-41.9%
Human Nutritional Sciences	999	354	1,017	162	14.8%
Textile Sciences	0	0	0	0	*
<b>Subtotal</b>	<b>1,458</b>	<b>387</b>	<b>1,839</b>	<b>162</b>	<b>-7.8%</b>
<b>Kinesiology and Recreation Management</b>	<b>984</b>	<b>450</b>	<b>897</b>	<b>345</b>	<b>15.5%</b>
<b>Law</b>	<b>0</b>	<b>0</b>	<b>0</b>	<b>0</b>	<b>*</b>
<b>Overall</b>	<b>2009</b>	<b>2008</b>	<b>2009</b>	<b>2008</b>	
	<b>2,613</b>	<b>2,193</b>	<b>2,292</b>	<b>1,914</b>	
	<b>0</b>	<b>0</b>	<b>6</b>	<b>3</b>	
	<b>1,203</b>	<b>1,125</b>	<b>657</b>	<b>873</b>	
	<b>6,771</b>	<b>6,108</b>	<b>5,715</b>	<b>6,108</b>	
	<b>30</b>	<b>42</b>	<b>0</b>	<b>42</b>	
	<b>1,505</b>	<b>1,237</b>	<b>1,237</b>	<b>1,237</b>	
	<b>2,196</b>	<b>2,061</b>	<b>1,935</b>	<b>2,061</b>	
	<b>3,701</b>	<b>3,298</b>	<b>3,172</b>	<b>3,298</b>	
	<b>207</b>	<b>228</b>	<b>228</b>	<b>228</b>	
	<b>52</b>	<b>0</b>	<b>0</b>	<b>0</b>	
	<b>428</b>	<b>345</b>	<b>345</b>	<b>345</b>	
	<b>34</b>	<b>124</b>	<b>69</b>	<b>124</b>	
	<b>721</b>	<b>697</b>	<b>642</b>	<b>697</b>	
	<b>1,811</b>	<b>1,500</b>	<b>924</b>	<b>576</b>	
	<b>333</b>	<b>228</b>	<b>228</b>	<b>0</b>	
	<b>2,144</b>	<b>1,728</b>	<b>1,152</b>	<b>576</b>	
	<b>192</b>	<b>306</b>	<b>306</b>	<b>0</b>	
	<b>300</b>	<b>516</b>	<b>516</b>	<b>0</b>	
	<b>1,353</b>	<b>1,179</b>	<b>1,017</b>	<b>162</b>	
	<b>0</b>	<b>0</b>	<b>0</b>	<b>0</b>	
	<b>1,845</b>	<b>2,001</b>	<b>1,839</b>	<b>162</b>	
	<b>1,434</b>	<b>1,242</b>	<b>897</b>	<b>345</b>	
	<b>0</b>	<b>0</b>	<b>0</b>	<b>0</b>	

Continued

**UNDERGRADUATE STUDENT CREDIT HOURS, SUMMER TERM (Continued)**

FACULTY/SCHOOL	2009		2008		Overall		Percent Change <sup>2</sup>
	Summer Session <sup>1</sup>	Faculty Administered & Distance	Summer Session <sup>1</sup>	Faculty Administered & Distance	2009	2008	
<b>Medicine</b>							
Medical Rehabilitation	0	0	0	3	0	3	*
Occupational Therapy	0	384	0	384	384	384	0.0%
Physical Therapy	0	1,065	0	1,109	1,065	1,109	-4.0%
Physiology	0	0	0	0	0	0	*
<b>Subtotal</b>	<b>0</b>	<b>1,449</b>	<b>0</b>	<b>1,496</b>	<b>1,449</b>	<b>1,496</b>	<b>-3.1%</b>
<b>Music, Marcel A. Desautels Faculty of<sup>5</sup></b>	<b>150</b>	<b>0</b>	<b>225</b>	<b>3</b>	<b>150</b>	<b>228</b>	<b>-34.2%</b>
<b>Nursing</b>	<b>492</b>	<b>4,002</b>	<b>450</b>	<b>3,216</b>	<b>4,494</b>	<b>3,666</b>	<b>22.6%</b>
<b>Pharmacy</b>	<b>292</b>	<b>0</b>	<b>303</b>	<b>0</b>	<b>292</b>	<b>303</b>	<b>-3.6%</b>
<b>Science</b>							
Biological Sciences	3,564	0	3,315	36	3,564	3,351	6.4%
Chemistry	1,467	0	1,275	0	1,467	1,275	15.1%
Computer Science	1,095	408	1,035	387	1,503	1,422	5.7%
Mathematics	1,776	336	1,548	231	2,112	1,779	18.7%
Microbiology	786	27	660	42	813	702	15.8%
Physics & Astronomy	432	0	342	0	432	342	26.3%
Statistics	1,572	180	1,503	147	1,752	1,650	6.2%
<b>Subtotal</b>	<b>10,692</b>	<b>951</b>	<b>9,678</b>	<b>843</b>	<b>11,643</b>	<b>10,521</b>	<b>10.7%</b>
<b>Social Work</b>	<b>1,050</b>	<b>2,349</b>	<b>951</b>	<b>2,175</b>	<b>3,399</b>	<b>3,126</b>	<b>8.7%</b>
<b>TOTAL</b>	<b>43,153</b>	<b>15,232</b>	<b>41,965</b>	<b>13,412</b>	<b>58,385</b>	<b>55,377</b>	<b>5.4%</b>

1. Summer Term refers to the reporting period of May through August. Summer Session refers to the courses, offered through Extended Education, in spring and summer.

2. An asterisk (\*) indicates that the number of credit hours were below 100 in either year. Percent changes in faculties containing fewer than 100 credit hours can show abnormally large differences, therefore these changes are not reported.

3. The Department of English changed its name to the Department of English, Film, and Theatre in January 2008.

4. Women's and Gender Studies was previously reported as Women's Studies.

5. The Faculty of Music changed its name to the Marcel A. Desautels Faculty of Music in 2008.

**HISTORICAL COMPARISON OF UNDERGRADUATE STUDENT CREDIT HOURS<sup>1,2</sup>**  
**Taught by Faculty/School and Department**

Faculty/School	Fall 2008- Winter 2009	Fall 2007- Winter 2008	Fall 2006- Winter 2007	2005-2006 Nov 1	2004-2005 Nov 1
<b>Agricultural &amp; Food Sciences</b>					
Agriculture Diploma	5,677	4,244	4,050	4,231	4,363
Agribusiness & Agric. Economics	1,857	2,103	2,085	1,824	1,770
Animal Science	674	705	755	993	702
Biosystems Engineering	1,168	1,279	1,351	1,120	792
Entomology	378	201	300	141	108
Food Science	1,215	1,140	1,311	1,164	702
General Agriculture	1,235	1,254	1,224	1,327	1,388
Plant Science	774	864	885	924	708
Soil Science	603	405	396	498	336
<b>Subtotal</b>	<b>13,580</b>	<b>12,195</b>	<b>12,356</b>	<b>12,222</b>	<b>10,869</b>
<b>Architecture</b>					
Architecture	0	513	627	570	546
City Planning	0	36	57	48	42
Environmental Design	13,743	12,283	10,192	10,602	10,013
Interior Design	549	0	0	0	0
Landscape Architecture	159	81	168	105	213
<b>Subtotal</b>	<b>14,451</b>	<b>12,913</b>	<b>11,044</b>	<b>11,325</b>	<b>10,814</b>
<b>Art, School of</b>	<b>9,171</b>	<b>9,612</b>	<b>10,351</b>	<b>10,818</b>	<b>10,942</b>
<b>Arts</b>					
Anthropology	7,842	8,496	8,277	7,869	7,302
Asian Studies	1,986	1,863	2,250	2,169	2,658
Canadian Studies	90	105	309	366	357
Catholic Studies	672	621	522	216	270
Classics	3,096	3,315	3,006	3,591	3,471
Economics	13,539	14,931	15,663	16,860	16,119
English, Film, and Theatre <sup>3</sup>	15,452	17,303	18,305	18,327	18,975
French, Spanish & Italian	4,263	4,380	4,752	6,294	6,243
German	-	-	-	1,128	984
German and Slavic Studies	1,491	1,470	1,692	-	-
Global Political Economy	129	78	90	93	75
History	10,689	11,319	12,624	15,036	14,622
Icelandic Studies	207	246	267	315	231
Interdisciplinary	3,575	3,209	2,658	3,753	4,212
Labour and Workplace Studies	681	786	891	1,149	678
Linguistics	1,965	1,926	2,256	2,532	2,316
Native Studies	4,854	4,758	4,827	3,879	4,098
Near Eastern & Judaic Studies	120	168	144	174	150
Philosophy	8,994	9,510	10,464	12,255	11,760
Political Studies	5,064	5,661	5,820	6,240	6,438
Psychology	32,415	33,741	34,914	38,646	37,683
Religion	4,779	5,010	5,640	6,036	6,774
Slavic Studies	-	-	-	648	945
Sociology	16,107	16,737	17,802	18,771	20,988
Ukrainian Canadian Heritage Studies	6	0	0	0	0
Women's and Gender Studies <sup>4</sup>	2,730	2,016	2,226	2,418	2,322
<b>Subtotal</b>	<b>140,745</b>	<b>147,648</b>	<b>155,399</b>	<b>168,765</b>	<b>169,671</b>

Continued

**HISTORICAL COMPARISON OF UNDERGRADUATE STUDENT CREDIT HOURS <sup>1,2</sup> (Continued)**

<b>Faculty/School</b>	<b>Fall 2008- Winter 2009</b>	<b>Fall 2007- Winter 2008</b>	<b>Fall 2006- Winter 2007</b>	<b>2005-2006 Nov 1</b>	<b>2004-2005 Nov 1</b>
<b>Business, Asper School of</b>					
Accounting & Finance	12,315	13,116	13,080	14,259	14,708
Actuarial Science	642	753	1,242	1,671	1,446
Business Administration	13,554	13,263	12,888	12,624	15,606
Interdisciplinary	45	48	66	69	147
Marketing	5,964	5,616	5,646	5,319	5,823
Supply Chain Management	3,933	3,846	3,600	3,648	504
<b>Subtotal</b>	<b>36,453</b>	<b>36,642</b>	<b>36,522</b>	<b>37,590</b>	<b>38,234</b>
<b>Dentistry</b>					
Dental Hygiene	1,877	1,936	1,875	1,711	1,730
Dental Diagnostic & Surgical Sciences	2,934	2,874	2,928	2,868	2,850
Dentistry	1,590	1,608	1,644	1,596	1,506
Oral Biology	1,995	1,956	1,998	1,950	1,998
Preventive Dental Science	1,950	1,926	1,956	1,908	1,902
Restorative Dentistry	3,246	3,156	3,222	3,132	3,168
<b>Subtotal</b>	<b>13,592</b>	<b>13,456</b>	<b>13,623</b>	<b>13,165</b>	<b>13,154</b>
<b>Education</b>					
Curriculum, Teaching & Learning	12,127	13,029	13,500	13,255	14,543
Educational Admin., Foundations & Psychology	6,681	7,020	7,008	7,362	6,501
<b>Subtotal</b>	<b>18,808</b>	<b>20,049</b>	<b>20,508</b>	<b>20,617</b>	<b>21,044</b>
<b>Engineering</b>					
Civil Engineering	7,153	7,252	6,409	5,931	4,983
Electrical & Computer Engineering	5,138	5,755	6,683	6,942	7,901
Engineering	4,704	4,708	4,908	5,626	5,605
Mechanical & Manufacturing Engineering	7,061	7,431	7,231	7,120	7,340
<b>Subtotal</b>	<b>24,056</b>	<b>25,146</b>	<b>25,231</b>	<b>25,619</b>	<b>25,829</b>
<b>Environment, Earth, and Resources, Clayton H. Riddell Faculty of</b>					
Environment and Geography	10,802	12,392	12,800	12,834	13,230
Geological Sciences	3,800	3,386	2,934	4,887	4,074
<b>Subtotal</b>	<b>14,602</b>	<b>15,778</b>	<b>15,734</b>	<b>17,721</b>	<b>17,304</b>
<b>Human Ecology</b>					
Core Human Ecology	942	1,038	1,032	1,221	1,194
Family Social Sciences	5,856	6,369	5,997	5,451	5,181
Human Nutritional Sciences	8,349	8,334	8,421	7,077	5,316
Textile Sciences	568	683	933	1,044	1,452
<b>Subtotal</b>	<b>15,715</b>	<b>16,424</b>	<b>16,383</b>	<b>14,793</b>	<b>13,143</b>
<b>Kinesiology and Recreation Management</b>	<b>11,727</b>	<b>11,698</b>	<b>10,788</b>	<b>10,904</b>	<b>10,248</b>
<b>Law</b>	<b>9,609</b>	<b>9,284</b>	<b>9,342</b>	<b>8,766</b>	<b>8,774</b>

Continued

## HISTORICAL COMPARISON OF UNDERGRADUATE STUDENT CREDIT HOURS <sup>1,2</sup> (Continued)

Faculty/School	Fall 2008- Winter 2009	Fall 2007- Winter 2008	Fall 2006- Winter 2007	2005-2006 Nov 1	2004-2005 Nov 1
<b>Medicine</b>					
Biochemistry and Medical Genetics	150	153	141	126	120
Human Anatomy & Cell Science	150	150	150	150	150
Medical Microbiology	0	9	0	0	0
Medical Rehabilitation	1,674	1,824	1,992	9,753	9,085
Occupational Therapy	2,336	2,277	2,299	-	-
Physical Therapy	3,865	4,129	4,130	-	-
Respiratory Therapy	1,315	1,237	1,219	-	-
Pharmacology & Therapeutics	462	345	387	360	348
Physiology	249	261	261	258	324
<b>Subtotal</b>	<b>10,200</b>	<b>10,384</b>	<b>10,578</b>	<b>10,647</b>	<b>10,027</b>
<b>Music, Marcel A. Desautels Faculty of <sup>5</sup></b>	<b>5,473</b>	<b>5,423</b>	<b>5,468</b>	<b>5,478</b>	<b>6,125</b>
<b>Nursing<sup>6</sup></b>	<b>25,392</b>	<b>25,443</b>	<b>24,769</b>	<b>26,518</b>	<b>29,265</b>
<b>Pharmacy</b>	<b>4,983</b>	<b>5,214</b>	<b>5,310</b>	<b>5,165</b>	<b>5,328</b>
<b>Science</b>					
Biological Sciences	27,204	25,845	26,559	29,651	28,398
Chemistry	14,895	14,930	14,975	15,057	14,256
Computer Science	14,520	15,303	15,996	17,730	17,835
Mathematics	24,606	26,437	27,127	27,160	27,777
Microbiology	9,888	8,919	9,150	8,262	8,286
Physics & Astronomy	5,871	6,102	5,982	7,458	7,086
Statistics	13,494	13,683	14,541	15,177	15,189
<b>Subtotal</b>	<b>110,478</b>	<b>111,219</b>	<b>114,330</b>	<b>120,495</b>	<b>118,827</b>
<b>Social Work</b>	<b>12,795</b>	<b>12,401</b>	<b>12,317</b>	<b>13,134</b>	<b>12,702</b>
<b>TOTAL</b>	<b>491,828</b>	<b>500,926</b>	<b>510,051</b>	<b>533,742</b>	<b>532,300</b>

1. Undergraduate Student Credit Hours (UGSCH) are the hours of weight associated with a course indicating the relative weight of the course in the program of studies. There is often a correlation between lecture class hours and hours of credit; for example, a full course carrying six (6) hours of credit may entail three (3) hours of lectures per week, both terms. This report includes: (a) distance education credit hours - students taking all of their courses through a distance method of delivery, such as Independent Study, on-line courses, video conferencing, computer mediated study, telecourse or community based study; (b) all courses taught off-campus with stipend from other than faculty or school resources; (c) courses taught "on-load" - taught during the summer but considered part of the regular session for load unit purposes. This report excludes credit hours declared as "Challenge for Credit".
2. Columns '2004-2005 Nov 1' and '2005-2006 Nov 1' reflect all credit hour data that were available on the old student information system as at November 1 of each respective year. Columns 'Fall 2006 - Winter 2007' to 'Fall 2008 - Winter 2009' reflect credit hour data that were available from the new Aurora Student information system as at November 1 and March 1.
3. The Department of English changed its name to the Department of English, Film, and Theatre in January 2008.
4. Women's and Gender Studies was previously reported as Women's Studies.
5. The Faculty of Music changed its name to the Marcel A. Desautels Faculty of Music in 2008.
6. Includes credit hours from the accelerated program run during the summer term.

**HISTORICAL COMPARISON OF UNDERGRADUATE STUDENT CREDIT HOURS<sup>1</sup>**  
**Distance Education<sup>2</sup> Only**  
**Taught by Faculty/School and Department**

Faculty/School	Fall 2008- Winter 2009	Fall 2007- Winter 2008	Fall 2006- Winter 2007	2005-2006 Nov 1	2004-2005 Nov 1
<b>Agricultural &amp; Food Sciences</b>					
General Agriculture	36	27	39	9	0
<b>Subtotal</b>	<b>36</b>	<b>27</b>	<b>39</b>	<b>9</b>	<b>0</b>
<b>Art, School of</b>	<b>378</b>	<b>738</b>	<b>357</b>	<b>336</b>	<b>315</b>
<b>Arts</b>					
Anthropology	876	795	525	552	507
Canadian Studies	90	99	36	0	0
Classics	450	306	213	198	201
Economics	1,059	1,284	1,338	798	570
English, Film, and Theatre	1,260	1,059	1,383	831	843
French, Spanish & Italian	0	0	6	9	21
German and Slavic Studies	90	54	54	-	-
History	939	849	939	1,074	1,320
Interdisciplinary	126	51	66	0	0
Native Studies	621	861	735	363	375
Philosophy	1,011	996	978	918	873
Political Studies	663	732	750	735	780
Psychology	6,225	5,526	6,372	5,154	4,617
Religion	654	351	528	411	447
Slavic Studies	-	-	-	24	48
Sociology	1,299	1,500	1,632	2,055	1,944
Women's and Gender Studies	219	324	249	168	45
<b>Subtotal</b>	<b>15,582</b>	<b>14,787</b>	<b>15,804</b>	<b>13,290</b>	<b>12,591</b>
<b>Business, Asper School of</b>					
Marketing	0	0	9	0	0
<b>Subtotal</b>	<b>0</b>	<b>0</b>	<b>9</b>	<b>0</b>	<b>0</b>
<b>Education</b>					
Educational Admin., Foundations & Psychology	1,518	1,689	1,248	501	654
<b>Subtotal</b>	<b>1,518</b>	<b>1,689</b>	<b>1,248</b>	<b>501</b>	<b>654</b>
<b>Engineering</b>					
Engineering	78	90	0	0	0
<b>Subtotal</b>	<b>78</b>	<b>90</b>	<b>0</b>	<b>0</b>	<b>0</b>
<b>Environment, Earth, and Resources, Clayton H. Riddell Faculty of</b>					
Environment and Geography	1,407	1,350	1,224	1,247	1,169
Geological Sciences	165	411	279	459	417
<b>Subtotal</b>	<b>1,572</b>	<b>1,761</b>	<b>1,503</b>	<b>1,706</b>	<b>1,586</b>
<b>Human Ecology</b>					
Family Social Sciences	726	720	396	219	159
Human Nutritional Sciences	441	0	0	0	0
<b>Subtotal</b>	<b>1,167</b>	<b>720</b>	<b>396</b>	<b>219</b>	<b>159</b>
<b>Nursing</b>	<b>179</b>	<b>413</b>	<b>401</b>	<b>375</b>	<b>476</b>
<b>Science</b>					
Biological Sciences	885	963	1,032	504	648
Chemistry	0	0	6	0	0
Computer Science	1,014	996	1,014	828	657
Mathematics	1,287	1,254	1,083	879	660
Microbiology	333	492	645	399	426
Physics & Astronomy	0	0	6	0	0
Statistics	1,116	954	1,008	633	648
<b>Subtotal</b>	<b>4,635</b>	<b>4,659</b>	<b>4,794</b>	<b>3,243</b>	<b>3,039</b>
<b>Social Work</b>	<b>3,549</b>	<b>3,534</b>	<b>3,486</b>	<b>2,865</b>	<b>2,490</b>
<b>TOTAL</b>	<b>28,694</b>	<b>28,418</b>	<b>28,037</b>	<b>22,544</b>	<b>21,310</b>

1. Columns '2004-2005 Nov 1' and '2005-2006 Nov 1' reflect all credit hour data that were available on the old student information system as at November 1 of each respective year. Columns 'Fall 2006 - Winter 2007' to 'Fall 2008 - Winter 2009' reflect credit hour data that were available from the new Aurora Student information system as at November 1 and March 1.

2. Distance Education credit hours include - Independent Study (formerly correspondence), on-line courses, Campus Manitoba courses and group based study.



# MATRIX OF UNDERGRADUATE STUDENT CREDIT HOURS TAUGHT BY FACULTY/SCHOOL<sup>1</sup>

Combined Fall and Winter Terms  
As at November 1, 2008 and March 1, 2009

Taught By <sup>2</sup>	Taught To														Total <sup>4</sup>								
	Agric. & F.S.	Arch.	Art. Sch. of	Arts	Bus.	Dent. Hyg.	Dent.	Engin.	Enviro.	Ext. Educ.	Hum. Ecol.	Kines. & RecMgmt.	Law Med. Reh.	Med. Music		Nurs. Pharm.	Sci. Work	Soc. Work	U1 <sup>3</sup>	Pre-Grad. Masters Stud.			
Agric. & F.S.	9,738		9	129	111			1,079	396	83	306	153		3		550		839	20	129	13,544		
Arch.		9,378	66	462	48			15	195	9	3			12		126	3	3,261	813	54	14,445		
Art, Sch. of	5	36	6,249	494	18		9	9	186	9				7		45	6	1,502		15	8,589		
Arts	603	45	1,188	41,126	2,793		159	1,467	846	4,926	717	621	3	378	858	9	10,176	852	57,158	537	360	124,821	
Business I.H. Asper																							
Sch. of	480	9	27	2,628	26,010		3	399	30	750	375	69	3		9	1,737	3	2,181		960	35,673		
Education			42	6	6		16,152		123	9	24	3		12		3		3		165	16,542		
Engineering	6				6			21,173	3	446	6					604		1,459		275	23,978		
Environment - Clayton H. Riddell																							
Fac. of	66	15	39	1,472	153		15	371	4,643	591	48	132		21	12	1,237	9	3,753		60	12,637		
Human Ecol.	39	3	27	1,365	264		15	6	45	495	6,736	150		12	504	1,245	117	3,474	24	27	14,548		
Kinesiology & Rec. Mgmt.	57	3	6	681	201		3	9	279	69	7,341					441	12	2,598	21	6	11,727		
Law										275								9,305			9,609		
Music - Marcel A. Desautels Fac. of <sup>5</sup>	3						873	2	3	55	3			4,075		34		128		39	5,275		
Nursing			156	3	3		12	307	85	15				19,612		414	27	2,379			23,010		
Pharmacy									17									4,955			4,972		
Science	1,125		108	5,859	2,703		33	7,146	1,300	2,766	1,089	834		69	1,143	471	37,146	30	42,866	60	210	104,958	
Social Work			180						210	6				18		18	7,830	339	192	90	8,883		
<b>Total<sup>4</sup></b>	<b>12,121</b>	<b>9,489</b>	<b>7,719</b>	<b>54,677</b>	<b>32,316</b>		<b>17,259</b>	<b>31,646</b>	<b>7,311</b>	<b>11,704</b>	<b>9,458</b>	<b>9,351</b>	<b>9,311</b>	<b>3</b>	<b>4,589</b>	<b>22,156</b>	<b>5,435</b>	<b>53,776</b>	<b>8,889</b>	<b>121,940</b>	<b>1,667</b>	<b>2,396</b>	<b>433,209</b>

1. Includes all courses numbered 0400-6999. Does not include Distance Education courses and credit hours taught on-load during the previous summer.  
 2. The Faculties/Schools of Medicine, Dentistry, Medical Rehabilitation and Dental Hygiene determine their workload by numbers of students instead of by credit hours. They are included in the "Taught To" calculations because their students can take credit hours in other faculties/schools.  
 3. University 1 (U1) is included in the "Taught To" category as students in this program take credit hours from other faculties/schools.  
 4. Due to rounding, some totals may not match the sum of the individual faculty figures.  
 5. The Faculty of Music changed its name to the Marcel A. Desautels Faculty of Music in 2008.

## MATRIX OF UNDERGRADUATE STUDENT CREDIT HOURS TAUGHT BY FACULTY/SCHOOL<sup>1</sup>

On-Load Summer 2008

Taught To		Agric. Arch.	Art, Sch. of	Arts	Bus.	Dent. Hyg.	Dent.	Engin.	Enviro.	Ext. Educ.	Hum. Ecol.	Kines. & RecMgmt.	Law	Med. Reh.	Med.	Music	Nurs.	Pharm.	Sci. Work	Soc.	U1 <sup>3</sup>	Pre- Grad. Masters Stud.	Total <sup>4</sup>		
Arch.																									
Art, Sch. of		174	6					3	6	12		3												204	
Arts		3	162	9				6	3	63	3	18					24		12	12	21		6	342	
Business I.H. Asper Sch. of		6	117	207				3	21	30	48	6							39		102		201	780	
Education								664		18						3								45	748
Environment - Clayton H. Riddell Fac. of		6	3	57	12			3	147	39	6	6				6					54			393	
Music - Marcel A. Desautels Fac. of <sup>5</sup>								84		84						30								198	
Nursing										42	6	3				1,996					36	108		2,203	
Pharmacy																					11			11	
Science		21		9				3	24	39							3				657	129		885	
Social Work				9				3		3							12				318	12	6	363	
<b>Total<sup>4</sup></b>		<b>33</b>	<b>6</b>	<b>180</b>	<b>366</b>	<b>237</b>		<b>769</b>	<b>45</b>	<b>156</b>	<b>63</b>	<b>33</b>	<b>3</b>	<b>3</b>	<b>39</b>	<b>2,035</b>	<b>11</b>	<b>807</b>	<b>330</b>	<b>426</b>	<b>6</b>	<b>258</b>	<b>6,133</b>		

1. Includes all courses numbered 0400-6999.

2. The Faculties/Schools of Medicine, Dentistry, Medical Rehabilitation and Dental Hygiene determine their workload by numbers of students instead of by credit hours.

They are included in the "Taught To" calculations because their students can take credit hours in other faculties/schools.

3. University 1 (U1) is included in the "Taught To" category as students in this program take credit hours from other faculties/schools.

4. Due to rounding, some totals may not match the sum of the individual faculty figures.

5. The Faculty of Music changed its name to the Marcel A. Desautels Faculty of Music in 2008.

## LOAD UNITS BY FACULTY/SCHOOL<sup>1</sup>

FACULTY/SCHOOL	Fall 2008 & Winter 2009	Fall 2007 & Winter 2008	Fall 2006 & Winter 2007
Agricultural & Food Sciences	91	91	92
Architecture	56	54	57
Art, School of	24	24	27
Arts	304	320	340
Business, Asper School of	92	93	85
Dentistry	52	51	51
Education	68	66	63
Engineering	89	93	94
Environment, Earth, and Resources, Clayton H. Riddell Faculty of	53	58	55
Human Ecology	42	44	44
Kinesiology & Recreation Management	33	32	31
Law	23	22	22
Medicine	342	333	321
Music, Marcel A. Desautels Faculty of <sup>2</sup>	24	22	23
Nursing	87	86	78
Pharmacy	14	14	15
Science	239	243	250
Social Work	50	50	52
<b>TOTAL<sup>3</sup></b>	<b>1683</b>	<b>1698</b>	<b>1701</b>
<b>% Annual Change</b>	<b>-0.9%</b>	<b>-0.2%</b>	

1. This table is a result of applying The University of Manitoba Staffing Policy to the enrolment data.  
F.T.E., where used for load, is defined as Full-Time + (Part-Time / 3.5), except in the Faculty of Education where Master's part-time are calculated as (Part-Time / 4).
2. In 2008 the Faculty of Music changed its name to the Marcel A. Desautels Faculty of Music.
3. Totals may not reconcile due to rounding.

**GRADES AWARDED IN UNDERGRADUATE COURSES**  
**By Teaching Faculty/School**  
**2008-2009<sup>1</sup>**

Faculty/School	Number of Grades Awarded	Percentage of Grades Awarded <sup>2</sup>										Pass Only <sup>3</sup>	Average Grade <sup>4</sup>
		A+	A	B+	B	C+	C	D	F				
Agricultural & Food Sciences	2,532	7.8	24.2	20.2	20.9	12.7	8.0	3.4	2.7	0.2	3.17		
Agriculture, School of	1,588	6.5	16.3	15.7	19.4	17.8	15.4	7.1	1.8	0.0	2.90		
Architecture	3,798	6.1	28.1	30.6	22.0	8.0	3.0	0.9	1.4	0.0	3.39		
Art, School of	2,657	9.0	25.5	21.3	15.3	7.2	4.9	2.2	4.1	10.5	3.27		
Arts	41,579	5.9	20.4	17.5	19.9	12.9	11.3	5.9	6.2	0.1	2.90		
Business, Asper School of	11,094	4.3	16.6	17.4	24.5	15.3	11.2	6.4	3.4	0.9	2.90		
Dentistry													
Dentistry	2,816	9.1	26.2	24.9	18.8	7.7	2.9	0.6	0.0	9.8	3.49		
Dental Hygiene	818	3.8	23.6	31.2	25.1	8.7	4.8	2.8	0.1	0.0	3.30		
Education	7,583	22.8	37.1	17.6	6.5	1.5	0.6	0.3	0.3	13.4	3.89		
Engineering	6,560	9.1	18.5	18.7	19.5	14.3	12.1	3.8	3.7	0.4	3.04		
Environment, Earth, and Resources													
Clayton H. Riddell Faculty of	4,563	12.6	21.1	15.3	18.6	11.9	10.4	3.9	6.0	0.3	3.05		
Human Ecology	5,098	11.0	25.8	21.0	15.4	9.6	8.5	4.7	3.1	0.9	3.21		
Kinesiology & Recreation Management	3,747	6.6	25.5	18.3	16.7	11.8	10.6	4.4	2.4	3.6	3.13		
Law	3,437	2.6	11.1	20.1	24.5	14.1	8.0	1.4	0.6	17.5	3.06		
Medicine													
Medicine <sup>5</sup>	327	16.8	38.2	17.1	15.0	9.5	1.8	1.5	0.0	0.0	3.62		
Medical Rehabilitation	3,178	8.3	31.5	29.5	12.5	3.3	1.4	0.0	0.3	13.1	3.63		
Music, Marcel A. Desautels Faculty of <sup>6</sup>	2,365	15.8	42.6	19.4	11.6	4.2	4.1	0.8	1.5	0.0	3.64		
Nursing	6,892	1.8	28.8	35.2	21.8	8.0	2.6	1.1	0.7	0.0	3.38		
Pharmacy	1,663	3.4	29.4	19.0	13.5	7.8	5.5	0.7	0.4	20.4	3.40		
Science	33,736	9.6	18.6	12.7	13.4	13.9	12.9	7.6	10.4	0.8	2.73		
Social Work	3,341	12.5	27.8	18.8	11.5	6.1	2.9	0.5	4.8	15.1	3.41		
<b>TOTAL</b>	<b>149,372</b>	<b>8.3</b>	<b>22.3</b>	<b>18.4</b>	<b>17.4</b>	<b>11.6</b>	<b>9.4</b>	<b>4.8</b>	<b>5.2</b>	<b>2.7</b>	<b>3.04</b>		

1. The data were taken from the Aurora Student Information System. This table does not include grades of In Progress and Other.

2. Percentages may not add up to 100 due to rounding.

3. The "Pass Only" grades refer to Pass/Fail courses and are not included in the "Average Grade" calculations.

4. The averages are unweighted as to credit hours and are computed using the following scales: A+=4.5 A=4.0 B+=3.5 B=3.0 C+=2.5 C=2.0 D=1.0 F=0

5. This includes only undergraduates in faculties other than Medicine taking Medicine courses.

6. The Faculty of Music changed its name to the Marcel A. Desautels Faculty of Music in 2008.

**GRADES AWARDED IN GRADUATE COURSES**  
**By Teaching Faculty/School**  
**2008-2009<sup>1</sup>**

Faculty/School	Number of Grades Awarded	Percentage of Grades Awarded <sup>2</sup>										Pass Only <sup>3</sup>	Average Grade <sup>4</sup>
		A+	A	B+	B	C+	C	D	F				
Agricultural & Food Sciences	268	28.7	40.3	10.8	6.0	1.5	0.0	0.0	0.0	0.0	0.0	12.7	4.01
Architecture	678	9.9	41.4	25.4	15.2	4.7	0.1	0.3	0.1	0.3	0.1	2.8	3.67
Arts	967	26.6	46.0	11.2	3.4	1.2	0.5	0.1	0.6	0.1	10.3	3.98	3.98
Business, Asper School of	563	11.5	49.9	28.8	7.3	0.7	0.2	0.4	0.0	0.0	1.2	3.81	3.81
Dentistry	81	11.1	71.6	9.9	4.9	0.0	0.0	0.0	0.0	0.0	2.5	3.96	3.96
Education	474	28.3	53.4	12.0	3.2	0.2	0.4	0.0	0.0	0.0	2.5	4.04	4.04
Engineering	374	40.4	33.4	10.7	5.9	4.0	0.3	0.0	1.3	0.0	4.0	3.97	3.97
Environment, Earth, and Resources													
Clayton H. Riddell Faculty of	205	26.3	40.5	15.6	6.3	1.0	0.0	0.0	1.5	0.0	8.8	3.91	3.91
Human Ecology	117	29.1	53.8	10.3	6.8	0.0	0.0	0.0	0.0	0.0	0.0	4.03	4.03
Interdisciplinary	495	1.0	5.9	2.4	0.0	0.0	0.0	0.0	0.8	0.0	89.9	3.61	3.61
Kinesiology & Recreation Management	32	15.6	43.8	25.0	12.5	3.1	0.0	0.0	0.0	0.0	0.0	3.78	3.78
Medicine													
Medicine	725	27.3	43.4	15.4	7.0	3.4	0.7	0.0	0.8	0.0	1.8	3.89	3.89
Medical Rehabilitation	458	9.2	46.3	24.9	7.9	0.2	0.0	0.0	0.0	0.0	11.6	3.82	3.82
Music, Marcel A. Desautels Faculty of <sup>5</sup>	100	36.0	48.0	7.0	8.0	1.0	0.0	0.0	0.0	0.0	0.0	4.05	4.05
Nursing	159	9.4	57.9	24.5	7.5	0.6	0.0	0.0	0.0	0.0	0.0	3.84	3.84
Pharmacy	12	25.0	75.0	0.0	0.0	0.0	0.0	0.0	0.0	0.0	0.0	4.13	4.13
Science	300	30.3	40.0	13.3	6.0	2.0	0.0	0.0	0.0	0.0	8.3	3.99	3.99
Social Work	292	11.0	32.9	19.2	8.2	2.7	0.3	0.0	0.3	0.0	8.6	3.75	3.75
<b>TOTAL</b>	<b>6,301</b>	<b>20.2</b>	<b>41.8</b>	<b>16.0</b>	<b>6.5</b>	<b>1.8</b>	<b>0.3</b>	<b>0.1</b>	<b>0.4</b>	<b>0.1</b>	<b>12.2</b>	<b>3.89</b>	<b>3.89</b>

1. The data were taken from the Aurora Student Information System. This table does not include grades of In Progress and Other.

2. Percentages may not add up to 100 due to rounding.

3. The "Pass Only" grades refer to Pass/Fail courses and are not included in the "Average Grade" calculations.

4. The averages are unweighted as to credit hours and are computed using the following scales: A+=4.5 A=4.0 B+=3.5 B=3.0 C+=2.5 C=2.0 D=1.0 F=0

5. The Faculty of Music changed its name to the Marcel A. Desautels Faculty of Music in 2008.

Note: The Faculty of Law has been excluded because there were too few data points to maintain confidentiality. The overall totals, however, include the Faculty of Law.



# Human Resources

## SALARIES<sup>1</sup> OF FULL-TIME TEACHING STAFF<sup>2</sup> BY RANK

(As at October 1)

	2008-2009				2007-2008							
	NOS.	EXCL. <sup>3</sup>	MEAN	PERCENTILES	NOS.	EXCL. <sup>3</sup>	MEAN	PERCENTILES				
			10TH	90TH			10TH	90TH				
<b>INCLUDING MEDICAL/DENTAL</b>												
Professors	410	26	133,404	132,811	104,951	150,792	406	28	127,963	127,916	103,492	140,763
Associates	371	4	97,648	93,341	79,751	109,069	365	6	95,747	92,675	77,978	107,052
Assistants	316	5	84,539	75,961	66,053	104,170	329	5	80,173	74,607	64,000	95,716
Lecturers <sup>4</sup>	11	0	78,046	70,897	-----	-----	13	0	69,914	65,462	-----	-----
Others	-	-	-	-	-	-	-	-	-	-	-	-
<b>All Ranks<sup>5</sup></b>	<b>1128</b>	<b>15</b>	<b>108,149</b>	<b>100,210</b>	<b>70,857</b>	<b>139,651</b>	<b>1137</b>	<b>15</b>	<b>103,787</b>	<b>97,687</b>	<b>68,426</b>	<b>134,827</b>
Males	762	11	112,895	107,481	72,316	143,108	775	11	108,684	104,436	70,316	135,747
Females	366	4	98,269	91,868	69,634	130,875	362	4	93,303	87,161	66,382	124,481
<b>EXCLUDING MEDICAL/DENTAL</b>												
Professors	309	22	129,559	132,996	104,610	144,056	300	23	125,551	128,609	105,617	135,888
Associates	295	4	94,217	92,218	79,938	108,213	293	5	91,346	90,197	77,221	105,104
Assistants	229	5	77,064	73,000	66,040	91,158	240	3	75,088	72,421	63,959	90,248
Lecturers <sup>4</sup>	7	0	68,303	-----	-----	-----	9	0	65,462	-----	-----	-----
Others	-	-	-	-	-	-	-	-	-	-	-	-
<b>All Ranks<sup>5</sup></b>	<b>858</b>	<b>13</b>	<b>103,551</b>	<b>98,862</b>	<b>70,261</b>	<b>138,688</b>	<b>864</b>	<b>9</b>	<b>99,849</b>	<b>95,849</b>	<b>67,870</b>	<b>133,996</b>
Males	586	9	107,959	105,567	71,094	139,390	595	6	104,217	103,492	68,810	134,807
Females	272	4	94,055	90,178	69,840	126,434	269	3	90,187	86,809	66,167	121,088

1. Mean, median and percentile salaries are based on annual rate of salary including administrative stipend.

2. Full-time staff is defined by Statistics Canada as staff appointed on a full-time basis whose term of appointment is not less than twelve months.

Staff members not included in the survey:

Administrators (whether classified as academic or not), such as the president, vice-pres., etc.; librarians; post-doctoral fellows; graduate teaching assistants; markers, demonstrators,

lab assistants, etc.; academic staff who have been hired as researchers rather than teachers; and support staff.

3. Excluded teaching staff are not included in salary calculations and are defined by Statistics Canada to include:

(a) Religious and other staff paid according to salary scales lower than those applying to lay staff.

(b) Staff on leave without pay.

(c) Visiting staff.

(d) Deans and Directors.

4. Percentile values suppressed due to small number of samples within category.

5. All ranks combined; Deans, Directors, and equivalent to Deans, included.

Source: Statistics Canada, "Salaries of Full-Time Teaching Staff at Canadian Universities".



# FULL-TIME TEACHING STAFF BY FACULTY/SCHOOL AND GENDER<sup>1</sup>

2008-2009 and 1999-2000

(As at October 1)

FACULTY/SCHOOL	FULL-TIME TEACHING STAFF				% DISTRIBUTION				
	2008-2009		1999-2000		2008-2009		1999-2000		
	FEMALE	MALE	%FEM	MALE	FEMALE	MALE	FEMALE	MALE	
Agricultural & Food Sciences	14	56	20.0	13	50	20.6	7.4	4.4	6.6
Architecture	17	17	50.0	8	21	27.6	4.6	2.7	2.8
Arts <sup>2</sup>	80	145	35.6	55	164	25.1	21.8	18.7	21.5
Art, School of	4	13	23.5	5	12	29.4	1.1	1.7	1.6
Business, Asper School of <sup>3</sup>	13	41	24.1	5	38	11.6	3.5	5.4	5.0
Dentistry	12	32	27.3	7	32	17.9	3.3	4.2	4.2
Education	21	22	48.8	15	21	41.7	5.7	5.1	2.8
Engineering	9	65	12.2	7	54	11.5	2.5	8.6	7.1
Environment, Earth, and Resources, Clayton H. Riddell Faculty of <sup>2</sup>	8	28	22.2	-	-	-	2.2	3.7	-
Extended Education	2	2	50.0	2	4	33.3	0.5	0.7	0.5
Graduate Studies	3	0	100.0	1	1	50.0	0.8	0.3	0.1
Human Ecology	12	11	52.2	15	8	65.2	3.3	1.5	1.0
Kinesiology & Rec. Mgmt. <sup>4</sup>	9	6	60.0	8	7	53.3	2.5	0.8	0.9
Law	7	12	36.8	4	14	22.2	1.9	1.6	1.8
Medicine	83	146	36.2	67	154	30.3	22.6	19.3	20.2
Music, Marcel A. Desautels Faculty of <sup>5</sup>	5	15	25.0	2	13	13.3	1.4	2.0	1.7
Nursing	19	3	86.4	42	3	93.3	5.2	0.4	0.4
Natural Resources Institute <sup>2</sup>	-	-	-	0	4	0.0	-	-	0.5
Pharmacy	6	8	42.9	5	10	33.3	1.6	1.1	1.3
Science <sup>2</sup>	28	120	18.9	16	135	10.6	7.6	15.9	17.7
Social Work	14	12	53.8	15	16	48.4	3.8	1.6	2.1
Others <sup>6</sup>	1	3	25.0	2	2	50.0	0.3	0.4	0.3
<b>TOTAL<sup>7</sup></b>	<b>367</b>	<b>757</b>	<b>32.7</b>	<b>294</b>	<b>763</b>	<b>27.8</b>	<b>100.0</b>	<b>100.0</b>	<b>100.0</b>

1. (A) Full-time staff is defined by Statistics Canada to include:

i) Staff appointed to a full-time position for the academic year.

ii) Staff appointed on a full-time basis, whose term of appointment is less than one year.

(B) Staff members not included: Administrators (whether classified as academic or not),

such as the President, vice-presidents, etc.; librarians; post-doctoral fellows;

graduate teaching assistants; markers, demonstrators; lab assistants, etc.;

academic staff who have been hired as researchers rather than teachers; and support staff.

(C) Instructors are excluded from this analysis.

2. Faculty of Environment new in 2003. Prior to 2003 the Department of Geography was reflected under the Faculty of Arts, the Department of Geological Sciences was reflected under the Faculty of Science and the Natural Resources Institute was listed under its own heading.

3. The Asper School of Business was formerly reported as the Faculty of Management.

4. The Faculty of Physical Education and Recreation Studies was renamed the Faculty of Kinesiology and Recreation Management in July 2007.

5. The Faculty of Music changed its name to the Marcel A. Desautels Faculty of Music in 2008.

6. "Others" includes heads of colleges and institutes.

7. Does not include Deans/Directors.

**FULL-TIME INSTRUCTORS AND ACADEMIC LIBRARIANS  
BY AGE AND GENDER**  
(As at October 1, 2008)

AGE	INSTRUCTOR (All Ranks)		ACADEMIC LIBRARIAN	
	Female	Male	Female	Male
34 & Under	7	5	5	1
35 - 39	12	11	2	0
40 - 44	12	9	6	5
45 - 49	12	11	5	2
50 - 54	27	12	5	2
55 - 59	20	9	9	5
60 - 64	13	7	6	4
65 - 69	1	1	4	0
70+	1	0	0	0
<b>TOTAL</b>	<b>105</b>	<b>65</b>	<b>42</b>	<b>19</b>

**FULL-TIME TEACHING STAFF<sup>1</sup>  
BY AGE<sup>2</sup>, RANK AND GENDER**  
(As at October 1, 2008)

AGE	PROF.		ASSOC. PROF.		ASSIST. PROF.		LECTURER		ALL RANKS	
	Female	Male	Female	Male	Female	Male	Female	Male	Female	Male
34 & Under	0	0	1	2	27	31	0	2	28	35
35 - 39	0	1	14	25	36	49	1	0	51	75
40 - 44	8	12	26	47	25	56	1	1	60	116
45 - 49	13	38	35	51	19	21	1	0	68	110
50 - 54	20	53	19	43	15	14	0	2	54	112
55 - 59	27	59	29	31	10	6	0	1	66	97
60 - 64	16	95	9	24	3	2	0	0	28	121
65 - 69	4	62	6	10	1	3	0	2	11	77
70	0	9	0	1	0	0	0	0	0	10
71+	3	17	0	2	1	2	0	0	4	21
<b>TOTAL</b>	<b>91</b>	<b>346</b>	<b>139</b>	<b>236</b>	<b>137</b>	<b>184</b>	<b>3</b>	<b>8</b>	<b>370</b>	<b>774</b>

1. Full-time staff as defined by Statistics Canada, including Medical/Dental and Deans/Directors. See Definitions.  
2. Age as at December 31, 2008 (staff counts as at October 1, 2008).

**FULL-TIME TENURED AND PROBATIONARY ACADEMIC STAFF  
BY AGE<sup>1</sup> AND GENDER**  
As at October 1, 2008

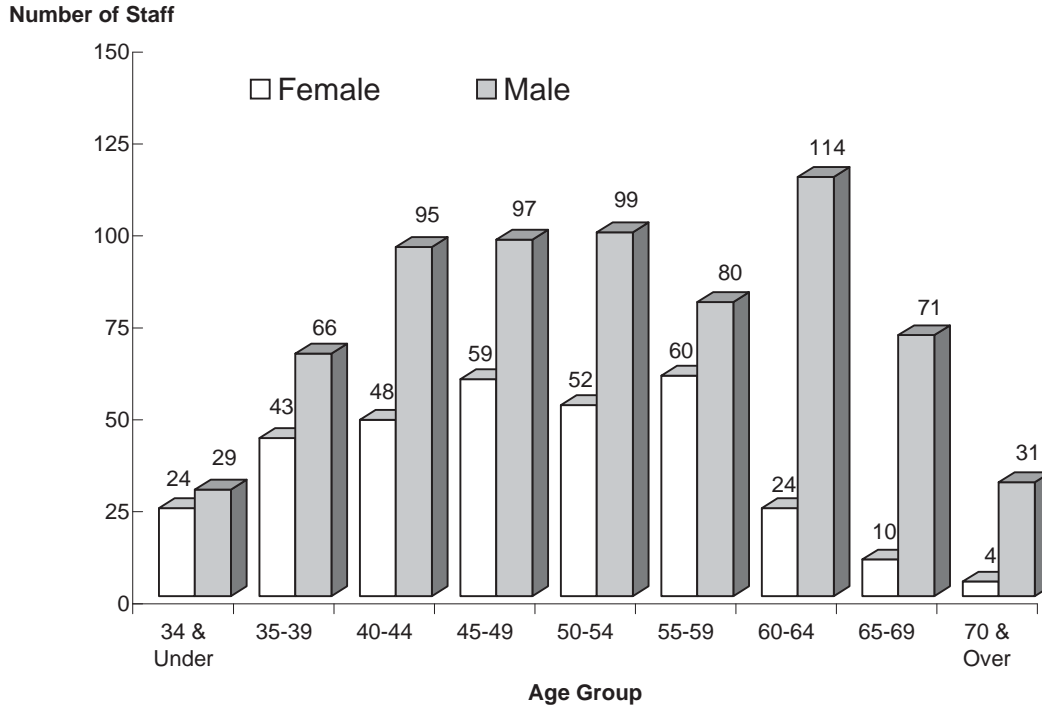

Average Age: Female = 49    Male = 52    Overall = 51

Age Group	Female		Male		Total	
	Count	%	Count	%	Count	%
34 & Under	24	45%	29	55%	53	100%
35-39	43	39%	66	61%	109	100%
40-44	48	34%	95	66%	143	100%
45-49	59	38%	97	62%	156	100%
50-54	52	34%	99	66%	151	100%
55-59	60	43%	80	57%	140	100%
60-64	24	17%	114	83%	138	100%
65-69	10	12%	71	88%	81	100%
70 & Over	4	11%	31	89%	35	100%
<b>Total</b>	<b>324</b>		<b>682</b>		<b>1006</b>	

1. Age as at December 31, 2008.

**STAFF HEADCOUNT SUMMARY**  
**By Staff Type, Full-time/Part-time Status and Funding Type**<sup>1,2</sup>  
**Fiscal Year 2008-2009**

	Full-time			Part-time			Total	
	Operating Funds	Non-Operating Funds	Both	Operating Funds	Non-Operating Funds	Both		Total
<b>Academic</b>								
Continuing/Permanent Term	1,044	0	0	1,044	0	0	1,044	
Reduced/Amended Appointment	198	114	7	319	113	29	466	
Temporary	48	0	0	48	0	0	48	
Geographic Full-Time	0	0	0	0	1,447	203	1,650	
<b>Subtotal</b>	<b>1,743</b>	<b>114</b>	<b>7</b>	<b>1,864</b>	<b>1,560</b>	<b>232</b>	<b>3,661</b>	
<b>Support</b>								
Continuing/Permanent	2,119	207	9	2,335	0	0	2,335	
Permanent Part-time	0	0	0	0	397	84	485	
Temporary	93	37	2	132	27	17	176	
Reduced/Amended Appointment	24	7	0	31	0	0	31	
Temporary/Casual	0	0	0	0	1,406	146	1,554	
<b>Subtotal</b>	<b>2,236</b>	<b>251</b>	<b>11</b>	<b>2,498</b>	<b>1,830</b>	<b>247</b>	<b>4,581</b>	
<b>Total</b>	<b>3,979</b>	<b>365</b>	<b>18</b>	<b>4,362</b>	<b>3,390</b>	<b>479</b>	<b>8,242</b>	

1. Staffing data were obtained from the VIP Human Resources Management Information System.

2. Includes staff paid from all funds (either operating or grant funds).

This table excludes the following staffing categories: Long-term Disability, Non-Employees, Visitors, Nil Salary, Out-of-Province and all Fellowships and Scholarships.

**STAFF HEADCOUNT BY FACULTY/ADMINISTRATIVE UNIT AND EMPLOYEE TYPE<sup>1</sup>**  
**Fiscal Year 2008-2009**  
**Includes Staff Paid from Operating Funds<sup>2,3</sup>**

	Professor		Associate		Assistant		Lecturer		Instructor		Other Academic <sup>4</sup>		Total Librarians		Support		Total
	Full	Part	Full	Part	Full	Part	Full	Part	Full	Part	Full	Part	Full	Part	Full	Part	
<b>ACADEMIC UNITS</b>																	
Agricultural & Food Sciences - Faculty of	33		23		11		1		5		3	18			91	53	238
Architecture - Faculty of	7		16		12		1				1	52			17	36	141
Art - School of	8		4		5		1		2		24	70			8	8	141
Arts - Faculty of	68		89		65		1		15		157	396			62	155	613
Business - Asper School of	19		13		22						3	52			43	82	234
Dentistry - Faculty of	12		15		17		3		3		2	117			77	34	280
Education - Faculty of	13		11		15		1		10			98			25	15	188
Engineering - Faculty of	32		24		18				5		2	24			61	130	296
Environment, Earth, and Resources - Clayton H. Riddell Faculty of	19		10		7				6		1	11			28	34	116
Human Ecology - Faculty of	8		7		10				3			24			15	35	102
Kinesiology and Recreation Management - Faculty of	10		2		3				9		1	18			11	12	66
Law - Faculty of	11		3		5				2		2	31			17	4	75
Medicine - Faculty of	153		126		278		8		3		15	235			167	66	1,051
Medical Rehabilitation - School of			8		8				7		3	46			12	6	90
Music - Marcel A. Desautels Faculty of <sup>5</sup>	2		10		8				3		1	60			6	25	115
Nursing - Faculty of	2		12		7		1		28		23	105			20	10	208
Pharmacy - Faculty of	7		5		4				4		1	5			6	6	38
Science - Faculty of	67		49		31				29		1	37			83	266	563
Social Work - Faculty of	6		11		9				14			50			23	19	132
<b>FACULTY/SCHOOL SUMMARY</b>	<b>477</b>		<b>438</b>		<b>535</b>		<b>16</b>		<b>148</b>		<b>60</b>	<b>1,164</b>			<b>772</b>	<b>1,006</b>	<b>4,616</b>
<b>ACADEMIC, SUPPORT, AND ADMINISTRATIVE UNITS</b>																	
President	3																15
Vice-President (Academic) & Provost <sup>6</sup>	12		11		4				30		14	396			476	389	1,396
Vice-President (Administration)															735	89	824
Vice-President (External)															65	28	93
Vice-President (Research)	2											5			47	5	59
<b>ACADEMIC, SUPPORT, AND ADMINISTRATIVE SUMMARY</b>	<b>17</b>		<b>11</b>		<b>4</b>		<b></b>		<b>30</b>		<b>14</b>	<b>401</b>			<b>1,333</b>	<b>513</b>	<b>2,387</b>
<b>UNIVERSITY TOTAL (Excluding Ancillary Services)</b>	<b>494</b>		<b>449</b>		<b>539</b>		<b>16</b>		<b>178</b>		<b>74</b>	<b>1,565</b>			<b>2,105</b>	<b>1,519</b>	<b>7,003</b>
Ancillary Services															78	317	395
<b>UNIVERSITY TOTAL (Including Ancillary Services)</b>	<b>494</b>		<b>449</b>		<b>539</b>		<b>16</b>		<b>178</b>		<b>74</b>	<b>1,565</b>			<b>2,183</b>	<b>1,836</b>	<b>7,398</b>

1. Staffing data were obtained from the VIP Human Resources Management Information System.  
2. Includes staff paid from operating funds as well as those paid from a combination of operating and grant funds. Excludes staff paid exclusively through grant funds.  
This table also excludes the following staffing categories: Long-term Disability, Non-Employees, Visitors, Nil Salary, Out-of-Province and all Fellowships and Scholarships.  
3. The Full-Time classification includes staff on reduced appointments as well as retired half-time appointments.  
4. Other Academic includes: CUPE Local 3909 Sessionals, CUPE Local 3909 Students (Instructors), Excluded Professional Sessional Academic Staff, Other Academics, and Research Academics.  
5. The Faculty of Music changed its name to the Marcel A. Desautels Faculty of Music in 2008.  
6. The Vice-President (Academic) & Provost includes Extended Education and the Faculty of Graduate Studies.

**STAFF HEADCOUNT BY FACULTY/ADMINISTRATIVE UNIT AND EMPLOYEE TYPE<sup>1</sup>**  
**Fiscal Year 2008-2009**  
**Includes Staff Paid from Grant Funds Only<sup>2,3</sup>**

	Professor		Associate		Assistant		Lecturer		Instructor		Other Academic <sup>4</sup>		Total Librarians		Support		Total
	Full	Part	Full	Part	Full	Part	Full	Part	Full	Part	Full	Part	Full	Part	Full	Part	
<b>ACADEMIC UNITS</b>																	
Agricultural & Food Sciences - Faculty of																	
Architecture - Faculty of																	
Art - School of																	
Arts - Faculty of																	
Business - Asper School of																	
Dentistry - Faculty of																	
Education - Faculty of																	
Engineering - Faculty of																	
Environment, Earth, and Resources - Clayton H. Riddell Faculty of																	
Human Ecology - Faculty of																	
Kinesiology and Recreation Management - Faculty of																	
Law - Faculty of																	
Medicine - Faculty of																	
Medical Rehabilitation - School of																	
Music - Marcel A. Desautels Faculty of <sup>5</sup>																	
Nursing - Faculty of																	
Pharmacy - Faculty of																	
Science - Faculty of																	
Social Work - Faculty of																	
<b>FACULTY/SCHOOL SUMMARY</b>	<b>1</b>	<b>113</b>	<b>215</b>	<b>17</b>	<b>9</b>	<b>329</b>	<b>231</b>	<b>229</b>	<b>789</b>								
<b>ACADEMIC, SUPPORT, AND ADMINISTRATIVE UNITS</b>																	
President																	
Vice-President (Academic) & Provost <sup>6</sup>																	
Vice-President (Administration)																	
Vice-President (External)																	
Vice-President (Research)																	
<b>ACADEMIC, SUPPORT, AND ADMINISTRATIVE SUMMARY</b>	<b>1</b>	<b>113</b>	<b>232</b>	<b>17</b>	<b>15</b>	<b>346</b>	<b>251</b>	<b>247</b>	<b>844</b>								
<b>UNIVERSITY TOTAL (Excluding Ancillary Services)</b>	<b>1</b>	<b>113</b>	<b>232</b>	<b>17</b>	<b>15</b>	<b>346</b>	<b>251</b>	<b>247</b>	<b>844</b>								
Ancillary Services																	
<b>UNIVERSITY TOTAL (Including Ancillary Services)</b>	<b>1</b>	<b>113</b>	<b>232</b>	<b>17</b>	<b>15</b>	<b>346</b>	<b>251</b>	<b>247</b>	<b>844</b>								

1. Staffing data were obtained from the VIP Human Resources Management Information System.

2. Includes staff paid from grant funds only. Excludes staff paid from operating funds and staff paid from a combination of operating funds and grant funds.

3. This table also excludes the following staffing categories: Long-term Disability, Non-Employees, Visitors, Nil Salary, Out-of-Province and all Fellowships and Scholarships.

4. The Full-Time classification includes staff on reduced appointments as well as retired half-time appointments.

5. Other Academic includes: CUPE Local 3909 Sessionals, CUPE Local 3909 Students (Instructors), Excluded Professional Sessional Academic Staff, Other Academics, and Research Academics.

6. The Vice-President (Academic) & Provost includes Extended Education and the Faculty of Graduate Studies.

**STAFF HEADCOUNT BY UNION/COMPENSATION CATEGORY<sup>1</sup>**  
**Fiscal Year 2008-2009**  
**Includes Staff Paid from Operating Funds<sup>2</sup>**

	Full-time	Part-time	Total
<b>Academic</b>			
CUPE (Canadian Union of Public Employees) Local 3909 Sessionals	1	237	238
Excluded Professional Sessional Academic	4	260	264
GFT (Geographic Full-Time)	454	0	454
Other Academics	47	987	1,034
Research Academics	22	12	34
UMDCSA (University of Manitoba Dental Clinical Staff Association)	30	0	30
UMFA (University of Manitoba Faculty Association) Academics	924	0	924
UMFA (University of Manitoba Faculty Association) Instructors	177	0	177
<b>Administrative</b>			
Senior Academic and Administration <sup>3</sup>	104	0	104
<b>Librarians</b>			
UMFA (University of Manitoba Faculty Association) Librarians	60	0	60
CUPE (Canadian Union of Public Employees) Local 3909 Librarians	4	3	7
<b>Support</b>			
AESES (Association of Employees Supporting Education Services)	1,450	416	1,866
AESES (Association of Employees Supporting Education Services) Security	26	1	27
CAW (Canadian Auto Workers)	328	157	485
CUPE (Canadian Union of Public Employees) Local 1482	57	9	66
CUPE (Canadian Union of Public Employees) Local 3909 Students <sup>4</sup>	0	802	802
EMAPS (Excluded Management, Administrative and Professional)	306	51	357
Excluded Students	1	458	459
Medical/Dental Practitioners and Administrators	2	8	10
<b>University Total Staff Headcount</b>	<b>3,997</b>	<b>3,401</b>	<b>7,398</b>

1. Staffing data were obtained from the VIP Human Resources Management Information System. Union/Compensation Category reflects the compensation categories that are used in the VIP system.

2. Includes staff paid from operating funds as well as those paid from a combination of operating and grant funds.

Excludes staff paid exclusively through grant funds. This table also excludes the following staffing categories:  
 Long-term Disability, Non-Employees, Visitors, Nil Salary, Out-of-Province and all Fellowships and Scholarships.

3. Includes three compensation groups: Academic Administrators, Administrative Excluded Academic Positions, and Executive - Senior Administration.

4. Includes student instructors, student graders, student teaching assistants, as well as student support staff.

**STAFF HEADCOUNT BY UNION/COMPENSATION CATEGORY<sup>1</sup>**  
**Fiscal Year 2008-2009**  
**Includes Staff Paid from Grant Funds Only<sup>2</sup>**

	Full-time	Part-time	Total
<b>Academic</b>			
CUPE (Canadian Union of Public Employees) Local 3909 Sessionals	.	.	.
Excluded Professional Sessional Academic	.	.	.
GFT (Geographic Full-Time)	4	211	215
Other Academics	109	21	130
Research Academics	.	.	.
UMDCSA (University of Manitoba Dental Clinical Staff Association)	1	0	1
UMFA (University of Manitoba Faculty Association) Academics	.	.	.
UMFA (University of Manitoba Faculty Association) Instructors	.	.	.
<b>Administrative</b>			
Senior Academic and Administration <sup>3</sup>	.	.	.
<b>Librarians</b>			
UMFA (University of Manitoba Faculty Association) Librarians	.	.	.
CUPE (Canadian Union of Public Employees) Local 3909 Librarians	.	.	.
<b>Support</b>			
AESES (Association of Employees Supporting Education Services)	217	126	343
AESES (Association of Employees Supporting Education Services) Security	.	.	.
CAW (Canadian Auto Workers)	.	.	.
CUPE (Canadian Union of Public Employees) Local 1482	1	5	6
CUPE (Canadian Union of Public Employees) Local 3909 Students <sup>4</sup>	.	.	.
EMAPS (Excluded Management, Administrative and Professional)	32	85	117
Excluded Students	0	27	27
Medical/Dental Practitioners and Administrators	1	4	5
<b>University Total Staff Headcount</b>	<b>365</b>	<b>479</b>	<b>844</b>

1. Staffing data were obtained from the VIP Human Resources Management Information System. Union/Compensation Category reflects the compensation categories that are used in the VIP system.

2. Includes staff paid from grant funds only. Excludes staff paid from operating funds and staff paid from a combination of operating funds and grant funds. This table also excludes the following staffing categories: Long-term Disability, Non-Employees, Visitors, Nil Salary, Out-of-Province and all Fellowships and Scholarships.

3. Includes three compensation groups: Academic Administrators, Administrative Excluded Academic Positions, and Executive - Senior Administration.

4. Includes student instructors, student graders, student teaching assistants, as well as student support staff.



**FULL-TIME EQUIVALENT (FTE) STAFF SUMMARY**  
**By Staff Type, Full-time/Part-time Status and Funding Type**<sup>1,2</sup>  
**Fiscal Year 2008-2009**

	Full-time			Part-time			Total	
	Operating Funds	Non-Operating Funds	Both	Operating Funds	Non-Operating Funds	Both		Total
<b>Academic</b>								
Continuing/Permanent Term	993.5	0.0	0.0	0.0	0.0	0.0	993.5	
Reduced/Amended Appointment Temporary	160.5	93.5	6.5	37.7	8.6	1.4	308.2	
Geographic Full-Time	28.6	0.0	0.0	0.0	0.0	0.0	28.6	
	0.0	0.0	0.0	151.6	33.0	0.0	184.6	
	433.3	0.0	0.0	0.0	0.0	0.0	433.3	
<b>Subtotal</b>	<b>1,616.0</b>	<b>93.5</b>	<b>6.5</b>	<b>189.3</b>	<b>41.6</b>	<b>1.4</b>	<b>1,948.2</b>	
<b>Support</b>								
Continuing/Permanent Permanent Part-time	1,821.6	167.1	7.3	0.0	0.0	0.0	1,996.0	
Reduced/Amended Appointment Temporary/Casual	0.0	0.0	0.0	174.0	37.0	1.7	212.7	
	41.5	13.6	0.7	9.8	4.8	0.0	70.3	
	16.4	5.3	0.0	0.0	0.0	0.0	21.7	
	0.0	0.0	0.0	160.7	20.0	0.2	180.9	
<b>Subtotal</b>	<b>1,879.5</b>	<b>186.0</b>	<b>7.9</b>	<b>344.5</b>	<b>61.8</b>	<b>1.9</b>	<b>2,481.7</b>	
<b>Total</b>	<b>3,495.5</b>	<b>279.5</b>	<b>14.5</b>	<b>533.8</b>	<b>103.4</b>	<b>3.3</b>	<b>4,429.9</b>	

1. Staffing data were obtained from the VIP Human Resources Management Information System. For a definition of FTE staff see the Staff section under Definitions at the front of the IS Book.

2. Includes staff paid from all funds (either operating or grant funds).

This table excludes the following staffing categories: Long-term Disability, Non-Employees, Visitors, Nil Salary, Out-of-Province and all Fellowships and Scholarships.

**FULL-TIME EQUIVALENT (FTE) STAFF BY FACULTY/ADMINISTRATIVE UNIT AND EMPLOYEE TYPE<sup>1</sup>**  
**Fiscal Year 2008-2009**  
**Includes Staff Paid from Operating Funds<sup>2,3</sup>**

	Professor		Associate		Assistant		Lecturer		Instructor		Other Academic <sup>4</sup>		Total Librarians		Support		Total	
	Full	Part	Full	Part	Full	Part	Full	Part	Full	Part	Full	Part	Full	Part	Full	Part		
<b>ACADEMIC UNITS</b>																		
Agricultural & Food Sciences - Faculty of	31.3		22.0		9.0		1.0		5.0		3.0	3.4				76.9	5.3	156.9
Architecture - Faculty of	6.6		15.2		11.0						1.0	8.1				13.5	3.8	59.2
Art - School of	7.2		3.9		4.6		1.0		0.9			4.1				6.3	1.4	29.4
Arts - Faculty of	65.0		86.5		60.8		0.8		12.8		0.8	23.8				50.5	22.9	323.8
Business - Asper School of	18.3		12.5		20.9						2.2	10.6				34.8	5.0	104.3
Dentistry - Faculty of	11.6		14.3		12.7		2.7		2.0		1.6	8.0				66.7	15.1	134.8
Education - Faculty of	11.8		10.4		13.8		1.0		8.6			8.4				20.9	2.3	77.1
Engineering - Faculty of	31.1		23.5		16.8				5.0		2.0	2.7				56.0	13.1	150.2
Environment, Earth, and Resources - Clayton H. Riddell Faculty of	19.5		9.9		7.0				5.7		1.0	1.3				25.8	4.6	74.7
Human Ecology - Faculty of	7.2		7.0		10.0				2.0			2.7				12.1	2.5	43.4
Kinesiology and Recreation Management - Faculty of	8.3		2.0		2.3				8.6		1.0	1.5				7.3	2.3	33.3
Law - Faculty of	9.6		2.3		4.9				2.0		2.0	2.6				11.9	2.0	37.3
Medicine - Faculty of	146.8		121.9		256.3		8.0		3.0		12.5	18.0				125.9	13.0	705.4
Medical Rehabilitation - School of			7.9		6.6				6.2		2.4	8.0				9.3	0.7	41.1
Music - Marcel A. Desautels Faculty of <sup>5</sup>	2.0		9.9		6.7				2.3		1.0	5.6				5.9	2.1	35.5
Nursing - Faculty of	2.0		10.9		7.0		1.0		25.8		18.0	23.8				16.5	3.5	108.5
Pharmacy - Faculty of	7.0		4.5		3.1				3.6		0.5	0.8				5.1	1.2	25.9
Science - Faculty of	63.4		48.2		28.7				25.7		0.8	5.8				72.8	23.8	269.1
Social Work - Faculty of	5.1		10.3		7.4				12.8			8.1				19.4	6.1	69.1
<b>FACULTY/SCHOOL SUMMARY</b>	<b>453.9</b>		<b>422.9</b>		<b>489.6</b>		<b>15.5</b>		<b>132.1</b>		<b>49.8</b>	<b>147.4</b>				<b>637.3</b>	<b>130.7</b>	<b>2,479.1</b>
<b>ACADEMIC, SUPPORT, AND ADMINISTRATIVE UNITS</b>																		
President	1.8															9.2	1.0	11.9
Vice-President (Academic) & Provost <sup>6</sup>	11.9		10.8		4.0				22.0		6.3	42.2				378.5	79.5	614.2
Vice-President (Administration)																647.4	27.7	675.1
Vice-President (External)																55.0	2.9	57.9
Vice-President (Research)	2.0											1.1				34.7	2.4	40.2
<b>ACADEMIC, SUPPORT, AND ADMINISTRATIVE SUMMARY</b>	<b>15.6</b>		<b>10.8</b>		<b>4.0</b>				<b>22.0</b>		<b>6.3</b>	<b>43.3</b>				<b>1,124.8</b>	<b>113.5</b>	<b>1,399.4</b>
<b>UNIVERSITY TOTAL (Excluding Ancillary Services)</b>	<b>469.5</b>		<b>433.7</b>		<b>493.6</b>		<b>15.5</b>		<b>154.1</b>		<b>56.1</b>	<b>190.7</b>				<b>1,762.1</b>	<b>244.2</b>	<b>3,878.5</b>
Ancillary Services																66.3	102.2	168.6
<b>UNIVERSITY TOTAL (Including Ancillary Services)</b>	<b>469.5</b>		<b>433.7</b>		<b>493.6</b>		<b>15.5</b>		<b>154.1</b>		<b>56.1</b>	<b>190.7</b>				<b>1,828.4</b>	<b>346.4</b>	<b>4,047.0</b>

1. Staffing data were obtained from the VIP Human Resources Management Information System. For a definition of FTE staff see the Staff section under Definitions at the front of the IS Book.  
2. Includes staff paid from operating funds as well as those paid from a combination of operating and grant funds. Excludes staff paid exclusively through grant funds.  
3. This table also excludes the following staffing categories: Long-term Disability, Non-Employees, Visitors, Nil Salary, Out-of-Province and all Fellowships and Scholarships.  
4. The Full-Time classification includes staff on reduced appointments as well as retired half-time appointments.  
5. Other Academic includes: CUPE Local 3909 Sessionals, CUPE Local 3909 Students (Instructors), Excluded Professional Sessional Academic Staff, Other Academics, and Research Academics.  
6. The Faculty of Music changed its name to the Marcel A. Desautels Faculty of Music in 2008.  
7. The Vice-President (Academic) & Provost includes Extended Education and the Faculty of Graduate Studies.

**FULL-TIME EQUIVALENT (FTE) STAFF BY FACULTY/ADMINISTRATIVE UNIT AND EMPLOYEE TYPE<sup>1</sup>**

Fiscal Year 2008-2009

Includes Staff Paid from Grant Funds Only<sup>2,3</sup>

	Professor		Associate		Assistant		Lecturer		Instructor		Other Academic <sup>4</sup>		Total Academic		Total Librarians		Support		Total	
	Full	Part	Full	Part	Full	Part	Full	Part	Full	Part	Full	Part	Full	Part	Full	Part	Full	Part		
<b>ACADEMIC UNITS</b>																				
Agricultural & Food Sciences - Faculty of												9.1	0.2	9.3			21.2	2.7	33.2	
Architecture - Faculty of													0.6	0.6				0.6	1.2	
Art - School of																				
Arts - Faculty of												1.0	4.5	5.5			0.9	3.4	9.9	
Business - Asper School of												1.5	1.5	1.5			1.0	1.5	4.0	
Dentistry - Faculty of												2.0		2.0			2.1		4.1	
Education - Faculty of												1.7	1.7	1.7				0.9	2.7	
Engineering - Faculty of												3.2	1.4	4.5			5.0	1.9	11.4	
Environment, Earth, and Resources - Clayton H. Riddell Faculty of												5.7	2.3	8.0			1.6	1.2	10.8	
Human Ecology - Faculty of												1.0	2.3	3.3			5.3	0.1	8.7	
Kinesiology and Recreation Management - Faculty of												1.0	0.3	1.3				0.0	1.3	
Law - Faculty of													0.2	0.2					0.2	
Medicine - Faculty of								1.0				57.2	17.4	75.5			128.0	39.9	243.5	
Medical Rehabilitation - School of																				
Music - Marcel A. Desautels Faculty of <sup>5</sup>																				
Nursing - Faculty of													0.7	0.7			2.4	4.9	7.9	
Pharmacy - Faculty of												1.0	0.4	1.4			2.0		3.4	
Science - Faculty of												11.3	3.2	14.6			2.2	1.2	17.9	
Social Work - Faculty of													0.2	0.2				1.3	1.5	
<b>FACULTY/SCHOOL SUMMARY</b>								<b>1.0</b>				<b>92.5</b>	<b>37.0</b>	<b>130.5</b>			<b>171.6</b>	<b>59.5</b>	<b>361.6</b>	
<b>ACADEMIC, SUPPORT, AND ADMINISTRATIVE UNITS</b>																				
President																				
Vice-President (Academic) & Provost <sup>6</sup>													0.1	0.1			0.8	1.2	2.1	
Vice-President (Administration)																	1.0		1.0	
Vice-President (External)																				
Vice-President (Research)													4.5	4.5			12.6	1.1	18.2	
<b>ACADEMIC, SUPPORT, AND ADMINISTRATIVE SUMMARY</b>													<b>4.6</b>	<b>4.6</b>			<b>14.4</b>	<b>2.3</b>	<b>21.3</b>	
<b>UNIVERSITY TOTAL (Excluding Ancillary Services)</b>								<b>1.0</b>				<b>92.5</b>	<b>41.6</b>	<b>135.0</b>			<b>186.0</b>	<b>61.8</b>	<b>382.9</b>	
Ancillary Services																				
<b>UNIVERSITY TOTAL (Including Ancillary Services)</b>								<b>1.0</b>				<b>92.5</b>	<b>41.6</b>	<b>135.0</b>			<b>186.0</b>	<b>61.8</b>	<b>382.9</b>	

1. Staffing data, were obtained from the VIP Human Resources Management Information System. For a definition of FTE staff see the Staff section under Definitions at the front of the IS Book.

2. Includes staff paid from grant funds only. Excludes staff paid from operating funds and staff paid from a combination of operating funds and grant funds. This table also excludes the following staffing categories: Long-term Disability, Non-Employees, Visitors, Nil Salary, Out-of-Province and all Fellowships and Scholarships.

3. The Full-Time classification includes staff on reduced appointments as well as retired half-time appointments.

4. Other Academic includes: CUPE Local 3909 Sessionals, CUPE Local 3909 Students (Instructors), Excluded Professional Sessional Academic Staff, Other Academics, and Research Academics.

5. The Faculty of Music changed its name to the Marcel A. Desautels Faculty of Music in 2008.

6. The Vice-President (Academic) & Provost includes Extended Education and the Faculty of Graduate Studies.

**FULL-TIME EQUIVALENT (FTE) STAFF BY UNION/COMPENSATION CATEGORY<sup>1</sup>**  
**Fiscal Year 2008-2009**  
**Includes Staff Paid from Operating Funds<sup>2</sup>**

	Full-time	Part-time	Total
<b>Academic</b>			
CUPE (Canadian Union of Public Employees) Local 3909 Sessionals	0.7	39.6	40.3
Excluded Professional Sessional Academic	2.8	27.3	30.0
GFT (Geographic Full-Time)	434.1	0.0	434.1
Other Academics	31.9	106.7	138.6
Research Academics	20.8	6.1	26.9
UMDCSA (University of Manitoba Dental Clinical Staff Association)	24.4	0.0	24.4
UMFA (University of Manitoba Faculty Association) Academics	874.4	0.0	874.4
UMFA (University of Manitoba Faculty Association) Instructors	153.3	0.0	153.3
<b>Administrative</b>			
Senior Academic and Administration <sup>3</sup>	92.7	0.0	92.7
<b>Librarians</b>			
UMFA (University of Manitoba Faculty Association) Librarians	55.3	0.0	55.3
CUPE (Canadian Union of Public Employees) Local 3909 Librarians	2.8	0.5	3.3
<b>Support</b>			
AESES (Association of Employees Supporting Education Services)	1,160.3	136.6	1,296.9
AESES (Association of Employees Supporting Education Services) Security	25.5	0.6	26.1
CAW (Canadian Auto Workers)	305.9	64.5	370.4
CUPE (Canadian Union of Public Employees) Local 1482	50.7	4.5	55.2
CUPE (Canadian Union of Public Employees) Local 3909 Students <sup>4</sup>	0.0	68.4	68.4
EMAPS (Excluded Management, Administrative and Professional)	272.4	19.5	291.9
Excluded Students	0.1	58.7	58.8
Medical/Dental Practitioners and Administrators	2.0	4.0	6.0
<b>University Total FTE Staff</b>	<b>3,509.9</b>	<b>537.1</b>	<b>4,047.0</b>

- Staffing data were obtained from the VIP Human Resources Management Information System. Union/Compensation Category reflects the compensation categories that are used in the VIP system. For a definition of FTE staff see the Staff section under Definitions at the front of the IS Book.
- Includes staff paid from operating funds as well as those paid from a combination of operating and grant funds. Excludes staff paid exclusively through grant funds. This table also excludes the following staffing categories: Long-term Disability, Non-Employees, Visitors, Nil Salary, Out-of-Province and all Fellowships and Scholarships.
- Includes three compensation groups: Academic Administrators, Administrative Excluded Academic Positions, and Executive - Senior Administration.
- Includes student instructors, student graders, student teaching assistants, as well as student support staff.

**FULL-TIME EQUIVALENT (FTE) STAFF BY UNION/COMPENSATION CATEGORY<sup>1</sup>**

**Fiscal Year 2008-2009**

**Includes Staff Paid from Grant Funds Only<sup>2</sup>**

	Full-time	Part-time	Total
<b>Academic</b>			
CUPE (Canadian Union of Public Employees) Local 3909 Sessionals	.	.	.
Excluded Professional Sessional Academic	.	.	.
GFT (Geographic Full-Time)	1.2	32.4	33.6
Other Academics	91.2	9.2	100.4
Research Academics			
UMDCSA (University of Manitoba Dental Clinical Staff Association)	.	.	.
UMFA (University of Manitoba Faculty Association) Academics	1.0	0.0	1.0
UMFA (University of Manitoba Faculty Association) Instructors	.	.	.
<b>Administrative</b>			
Senior Academic and Administration <sup>3</sup>	.	.	.
<b>Librarians</b>			
UMFA (University of Manitoba Faculty Association) Librarians	.	.	.
CUPE (Canadian Union of Public Employees) Local 3909 Librarians	.	.	.
<b>Support</b>			
AESES (Association of Employees Supporting Education Services)	158.7	38.3	197.0
AESES (Association of Employees Supporting Education Services) Security	.	.	.
CAW (Canadian Auto Workers)			
CUPE (Canadian Union of Public Employees) Local 1482	1.0	1.9	2.9
CUPE (Canadian Union of Public Employees) Local 3909 Students <sup>4</sup>	.	.	.
EMAPS (Excluded Management, Administrative and Professional)	25.6	16.8	42.4
Excluded Students	0.0	3.9	3.9
Medical/Dental Practitioners and Administrators	0.8	0.9	1.7
<b>University Total FTE Staff</b>	<b>279.5</b>	<b>103.4</b>	<b>382.9</b>

- Staffing data were obtained from the VIP Human Resources Management Information System. Union/Compensation Category reflects the compensation categories that are used in the VIP system. For a definition of FTE staff see the Staff section under Definitions at the front of the IS Book.
- Includes staff paid from grant funds only. Excludes staff paid from operating funds and staff paid from a combination of operating funds and grant funds. This table also excludes the following staffing categories: Long-term Disability, Non-Employees, Visitors, Nil Salary, Out-of-Province and all Fellowships and Scholarships.
- Includes three compensation groups: Academic Administrators, Administrative Excluded Academic Positions, and Executive - Senior Administration.
- Includes student instructors, student graders, student teaching assistants, as well as student support staff.



# Finance

## HISTORICAL COMPARISON OF OPERATIONS

Year End March 31 (\$ x 1000)

	2009 <sup>1</sup>				2008 <sup>2</sup>			
	General Funds <sup>3</sup>	Restricted Funds <sup>3</sup>	Endowment Fund <sup>3</sup>	Total Funds	General Funds <sup>3</sup>	Restricted Funds <sup>3</sup>	Endowment Fund <sup>3</sup>	Total Funds
<b>REVENUE</b>								
Tuition and Related Fees	\$98,465	\$0	\$0	\$98,465	\$99,670	\$0	\$0	\$99,670
Contributions, Donations, Non-Government Grants	2,122	80,664	21,483	104,269	1,497	72,285	16,385	90,167
Investment Income	5,649	(21,825)	(45,947)	(62,123)	6,983	(11,045)		(4,062)
Miscellaneous Income	2,131	4,419		6,550	1,703	2,211		3,914
Government Grants:								
Council on Post-Secondary Education	266,845	4,939		271,784	245,972	8,572		254,544
Other Province of Manitoba	12,407	29,855		42,262	9,830	26,688		36,518
Government of Canada	9,213	65,225		74,438	9,129	71,891		81,020
City of Winnipeg		2,827		2,827		3,173		3,173
Sale of Goods and Services	29,500			29,500	26,403			26,403
Ancillary Enterprises	32,062			32,062	30,546			30,546
	<b>\$458,394</b>	<b>\$166,104</b>	<b>(\$24,464)</b>	<b>\$600,034</b>	<b>\$431,733</b>	<b>\$173,775</b>	<b>\$16,385</b>	<b>\$621,893</b>
<b>EXPENSE</b>								
Academic	250,464	119,893		370,357	231,681	114,113		345,794
Libraries	16,506	126		16,632	15,534	136		15,670
Student Affairs	20,399	152		20,551	18,741	174		18,915
Administration	29,443	2,902		32,345	26,295	3,092		29,387
Plant Maintenance	38,892	10		38,902	37,550	153		37,703
Other Academic Support	20,273	261		20,534	18,134	217		18,351
General	3,853	5,255		9,108	4,102	4,924		9,026
Property Taxes	410			410	396			396
Scholarships, Bursaries, Prizes and Awards	6,935	17,182		24,117	4,381	14,786		19,167
Interest on Bank Loan, Capital Advances and Capital Lease Obligations		11,988		11,988		9,976		9,976
Amortization of Capital Assets		43,675		43,675		41,079		41,079
Ancillary Enterprises	27,797			27,797	26,045			26,045
Actuarially Determined Employee Future Benefits	410			410				
Actuarially Determined Pension Expense	4,043			4,043				
Staff Benefits - Contra	(2,579)			(2,579)	1,461			1,461
	<b>\$416,846</b>	<b>\$201,444</b>	<b>\$0</b>	<b>\$618,290</b>	<b>\$384,320</b>	<b>\$188,650</b>	<b>\$0</b>	<b>\$572,970</b>
Net Revenue/Expense	41,548	(35,340)	(24,464)	(18,256)	47,413	(14,875)	16,385	48,923
Inter-Fund Transfers	(36,084)	31,663	4,421		(26,993)	42,370	(15,377)	
<b>Net Increase (Decrease) to Fund Balances</b>	<b>\$5,464</b>	<b>(\$3,677)</b>	<b>(\$20,043)</b>	<b>(\$18,256)</b>	<b>\$20,420</b>	<b>\$27,495</b>	<b>\$1,008</b>	<b>\$48,923</b>

1. Source: Annual Financial Report 2009.

2. Source: Annual Financial Report 2008.

3. See "Significant Accounting Policies" under "Finances" in the "Definitions" section (IS Book).



**UNIT OPERATING EXPENDITURES<sup>1</sup>**  
For the Fiscal Year Ending March 31, 2009 (\$ x 1000)

Faculties/Schools	SALARIES						COST RECOVERIES			Net Expenditure	
	Academic & Scholarships	Student Wages	Support	Staff Benefits	Payroll Tax Levy	Capitalized Items	Supplies & Expenses	Gross Expenditure	Inter-Dept'l Income		Other Income
Agricultural and Food Sciences	7,437.6	354.8	3,803.1	1,665.2	245.6	426.2	1,853.8	15,786.3	316.9	1,142.6	14,326.8
Architecture	3,802.3	202.2	918.7	676.2	105.1	250.3	1,006.9	6,961.7	67.1	125.6	6,769.0
Art, School of	2,050.0	34.3	395.8	344.4	52.4	38.6	393.8	3,309.3	2.0	43.8	3,263.5
Arts	23,365.4	1,114.6	3,367.7	3,668.4	593.7	262.1	1,947.6	34,319.5	38.6	137.5	34,143.4
Business, Asper School of	7,964.5	266.1	2,333.7	1,394.6	226.0	76.4	1,850.0	14,111.3	305.2	525.8	13,280.3
Dentistry	6,181.0	108.0	4,240.1	1,468.3	225.9	578.6	4,870.9	17,672.8	16.1	5,580.6	12,076.1
Education	4,906.9	151.2	1,274.1	849.6	135.4	28.0	585.2	7,930.4	21.8	2.1	7,906.5
Engineering	8,045.8	1,150.7	3,319.8	1,676.9	266.8	571.6	1,559.3	16,590.9	141.6	313.6	16,135.7
Environment, Earth, and Resources, Clayton H. Riddell Faculty of	4,222.3	239.5	1,387.8	798.5	124.9	277.8	968.8	8,019.6	199.4	364.1	7,456.1
Human Ecology	2,515.3	179.7	596.4	457.0	69.5	95.6	403.8	4,317.3	12.8	125.3	4,179.2
Kinesiology and Recreation Management	2,033.1	141.1	334.5	331.3	54.1	33.2	403.6	3,330.9	48.5	14.5	3,267.9
Law	2,850.2	81.6	793.8	486.0	80.0	71.8	516.1	4,879.5	1.2	102.9	4,775.4
Medicine	25,134.9	521.3	7,901.9	5,248.7	742.3	985.9	9,824.0	50,359.0	1,869.3	2,694.1	45,795.6
Music, Marcel A. Desautels Faculty of <sup>2</sup>	2,585.0	52.2	275.1	384.9	62.0	110.5	1,172.2	4,641.9	0.0	947.7	3,694.2
Nursing	6,674.5	84.6	1,084.7	1,108.7	170.7	131.5	1,072.2	10,326.9	174.6	204.4	9,947.9
Pharmacy	2,148.6	59.5	472.7	358.0	56.0	28.1	367.9	3,490.8	10.6	7.7	3,472.5
Science	16,888.7	1,524.7	4,221.8	2,970.8	477.6	1,049.0	2,492.6	29,625.2	513.8	396.7	28,714.7
Social Work	3,899.8	284.0	1,025.4	714.8	111.1	77.7	1,017.5	7,130.3	150.2	68.9	6,911.2
University 1	267.8	237.7	684.3	178.3	25.6	21.1	202.6	1,617.4	9.5	14.6	1,593.3
Total Faculties/Schools	132,973.7	6,787.8	38,431.4	24,780.6	3,824.7	5,114.0	32,508.8	244,421.0	3,899.2	12,812.5	227,709.3
Institutes, Centres and Specialized Academic Units <sup>3</sup>	375.9	29.2	614.9	159.2	21.9	3.2	954.4	2,158.7	55.8	901.7	1,201.2
Information Services & Technology	0.0	34.3	9,342.0	1,420.8	200.6	1,565.9	4,939.2	17,502.8	664.9	113.8	16,724.1
Graduate Studies & Research Dev't	573.4	4,862.5	945.9	224.8	31.8	40.2	2,996.4	9,675.0	0.0	2,071.5	7,603.5
Colleges <sup>4</sup>	507.3	7.5	563.3	158.2	23.2	47.8	177.4	1,484.7	26.9	9.3	1,448.5
Libraries	5,693.2	0.0	6,576.4	1,880.8	264.5	9,177.3	2,068.0	25,660.2	6.6	581.0	25,072.6
Student Services	3,909.4	574.8	8,166.2	1,828.3	271.3	184.5	5,879.8	20,814.3	196.1	7,337.6	13,280.6
Administration <sup>5</sup>	1,877.6	247.2	18,685.4	3,109.7	443.3	157.1	6,223.9	30,744.2	864.3	1,783.8	28,096.1
Plant Maintenance	0.0	133.5	20,404.6	3,431.3	442.1	3,800.9	25,218.3	53,430.7	10,875.1	3,021.0	39,534.6
General	2.8	0.0	0.0	2,369.8	0.0	64.4	1,672.2	4,109.2	255.7	388.1	3,465.4
Extended Education	4,869.4	892.0	3,045.6	1,207.8	192.4	33.2	3,094.0	13,334.4	121.6	306.1	12,906.7
Unit Operating Expenditures	\$150,782.7	\$13,568.8	\$106,775.7	\$40,571.3	\$5,715.8	\$20,188.5	\$85,732.4	\$423,335.2	\$16,966.2	\$29,326.4	\$377,042.6

1. Taken from the Annual Financial Report 2009. Expenditures below \$500 will be shown as 0. This table excludes deductions related to Scholarships, Bursaries and Prizes; Debentures of Capital Advances; Appropriations for Retirement of Debentures, Special Advance and Capital Advance; Ancillary Enterprises; and Non-Insured Benefits Provision.

2. The Faculty of Music changed its name to the Marcel A. Desautels Faculty of Music in 2008.

3. Includes: Academic Review Program; Central Breeding Facility; Centre on Aging; Centre for Higher Education Research and Development; RESOLVE; Note that the Transport Institute is listed under Agricultural and Food Sciences.

4. St. John's, St. Paul's, and University College.

5. Includes the Staff Development Program.

**OPERATING GRANT\*, TUITION INCOME AND STANDARD STUDENT\*\* NUMBERS BETWEEN 1979-80 AND 2008-09**  
 (Operating Grant and Tuition Income adjusted to 1979-80 constant dollars using CPI)

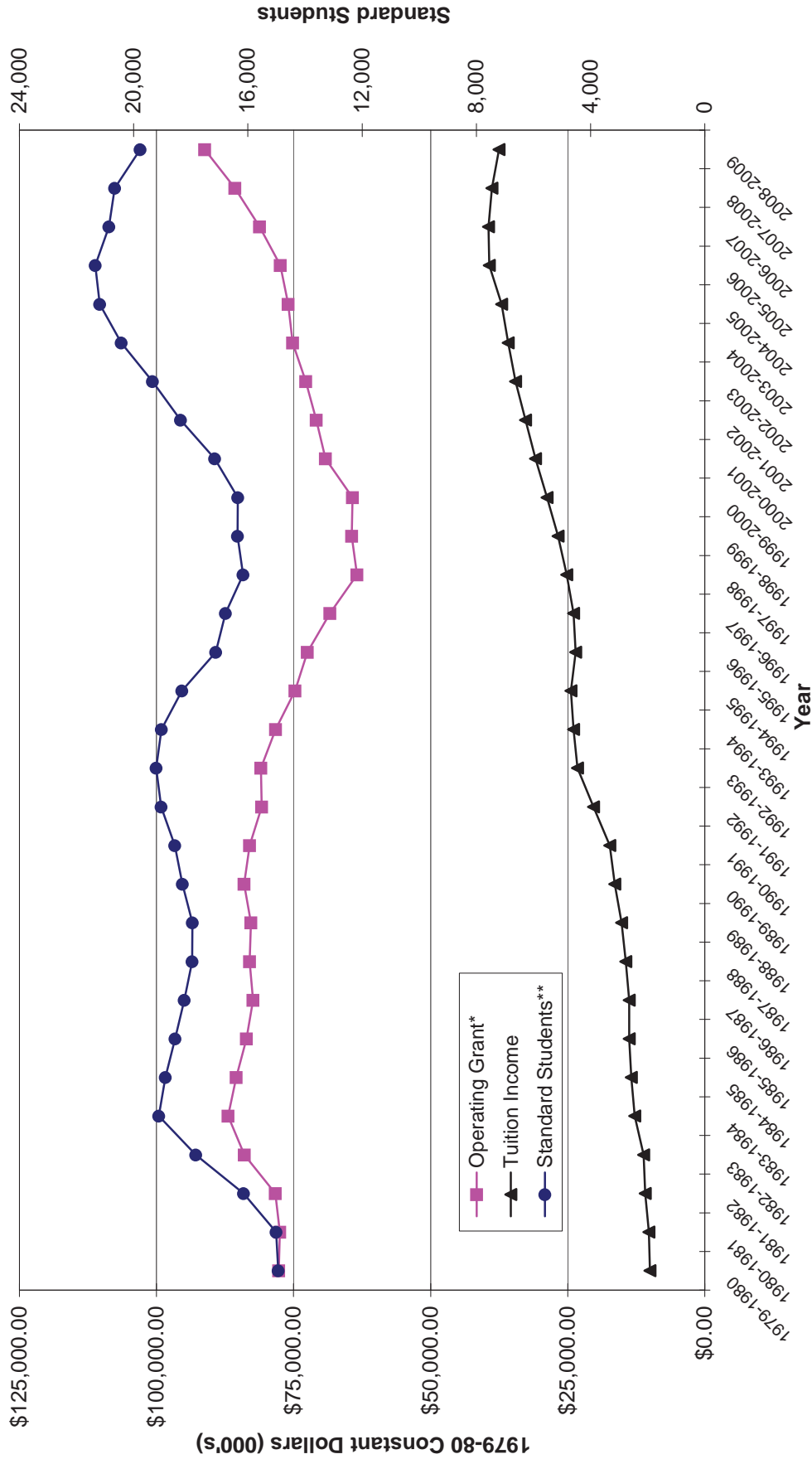

\* Operating Grant excludes property taxes and grant in lieu of tuition; the latter is included in Tuition Income.

\*\* Standard Students: total credit hours taught, divided by the normal full course load. In Arts and Science, 30 credit hours reflects a normal full course load.

**OPERATING GRANT\* PER STANDARD STUDENT\*\* BETWEEN 1980-81 AND 2008-09**  
 (Operating Grant adjusted to 2008-09 constant dollars using CPI)

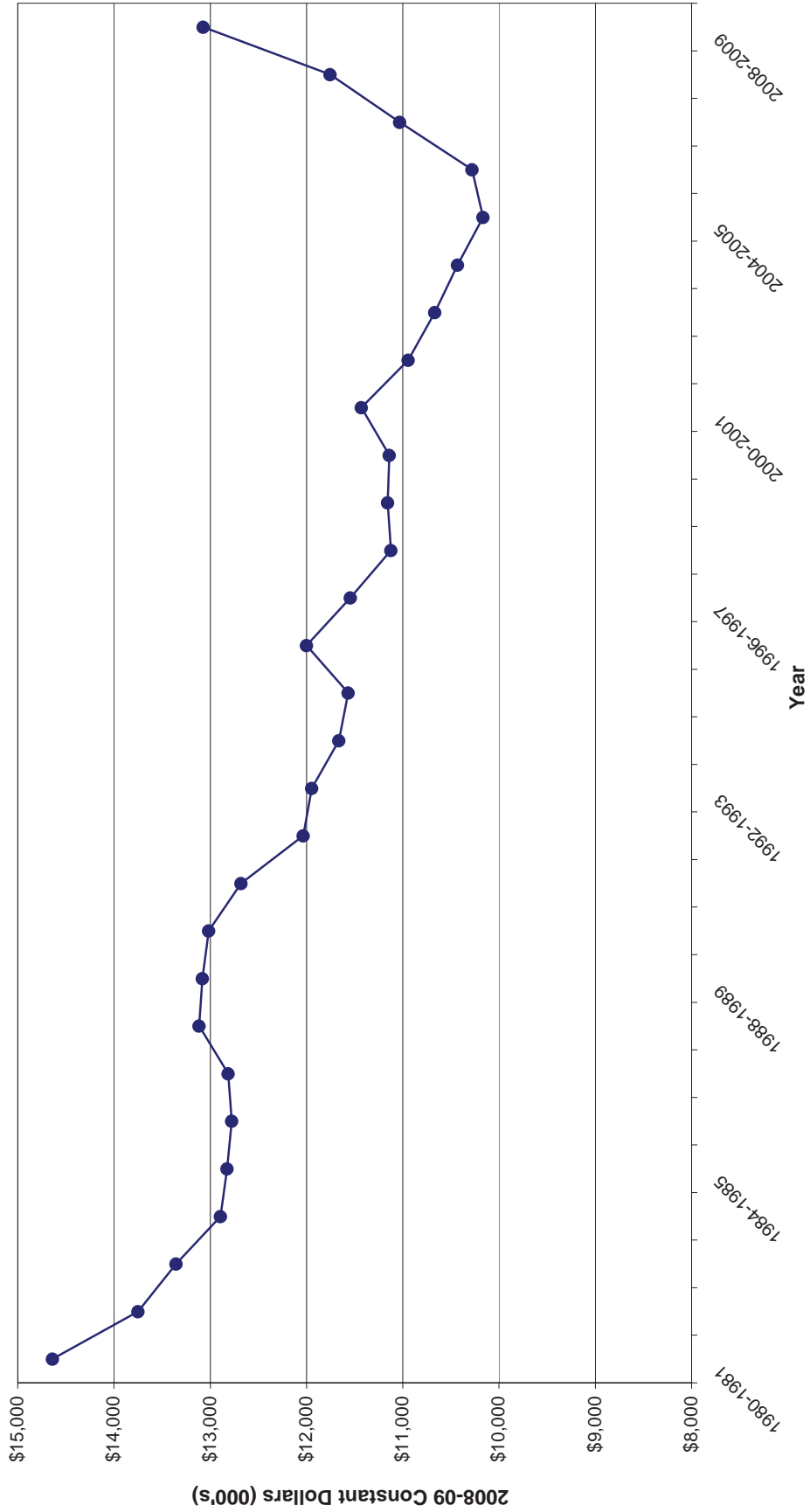

\* Operating Grant excludes property taxes and grant in lieu of tuition.

\*\* Standard Students: total credit hours taught, divided by the normal full course load. In Arts and Science, 30 credit hours reflects a normal full course load.

**SOURCES OF SPONSORED RESEARCH INCOME  
GRANTING COUNCILS AND OTHER SOURCES<sup>1,2,3</sup>  
1987-88 to 2008-09**

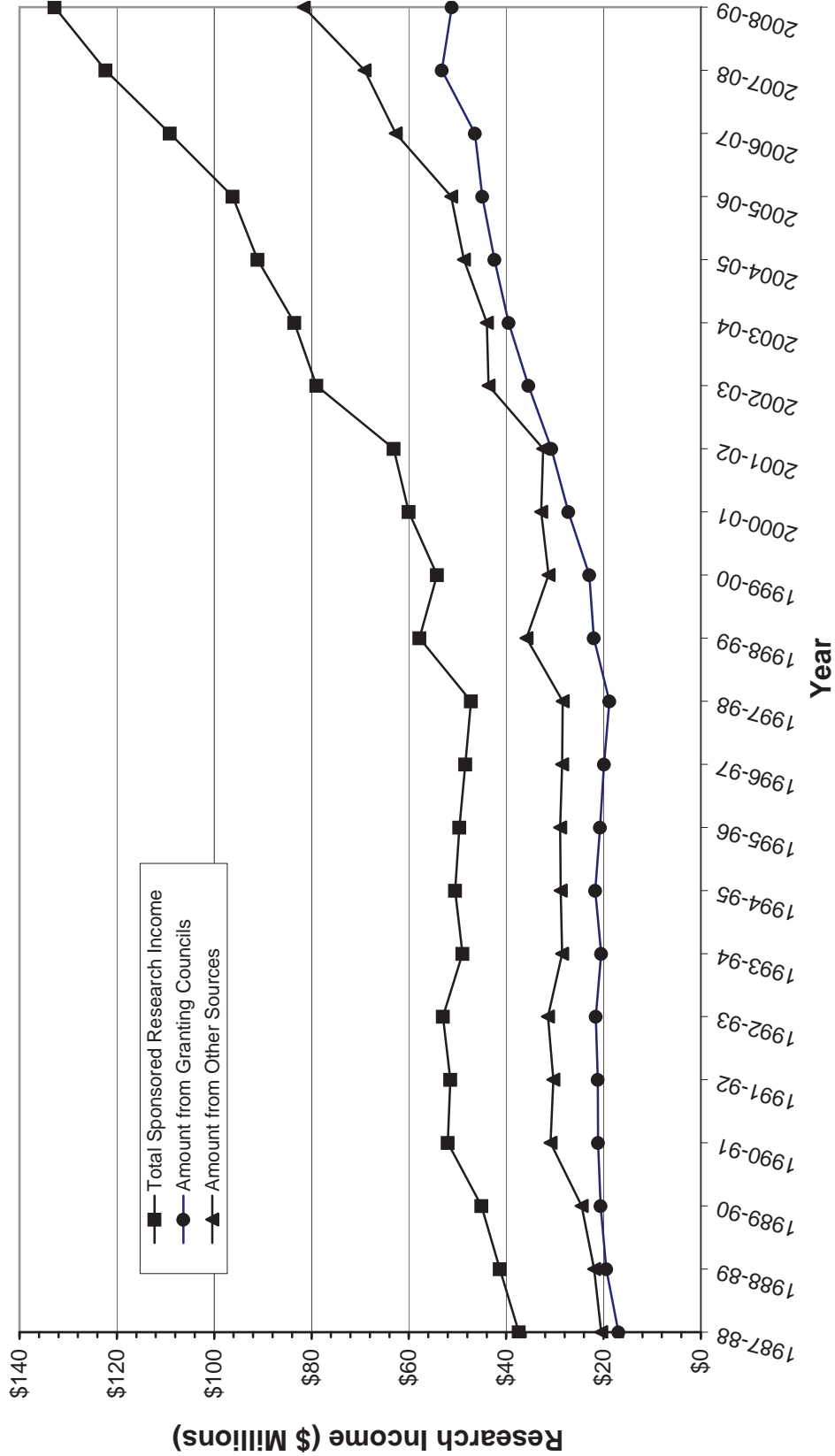

1. Does not include research income from Special Funds.
2. The Granting Councils include the Social Sciences and Humanities Research Council, the Canadian Institutes of Health Research, the Natural Sciences and Engineering Research Council and, as of 1995-96, the Networks of Centres of Excellence.
3. For 2002-2003 only, Total Sponsored Research Income includes funds from the Canadian International Development Agency (CIDA).

**CANADIAN FOUNDATION FOR INNOVATION  
AND MANITOBA RESEARCH AND INNOVATION FUND AWARDS<sup>1,2,3</sup>**  
(Millions of \$)

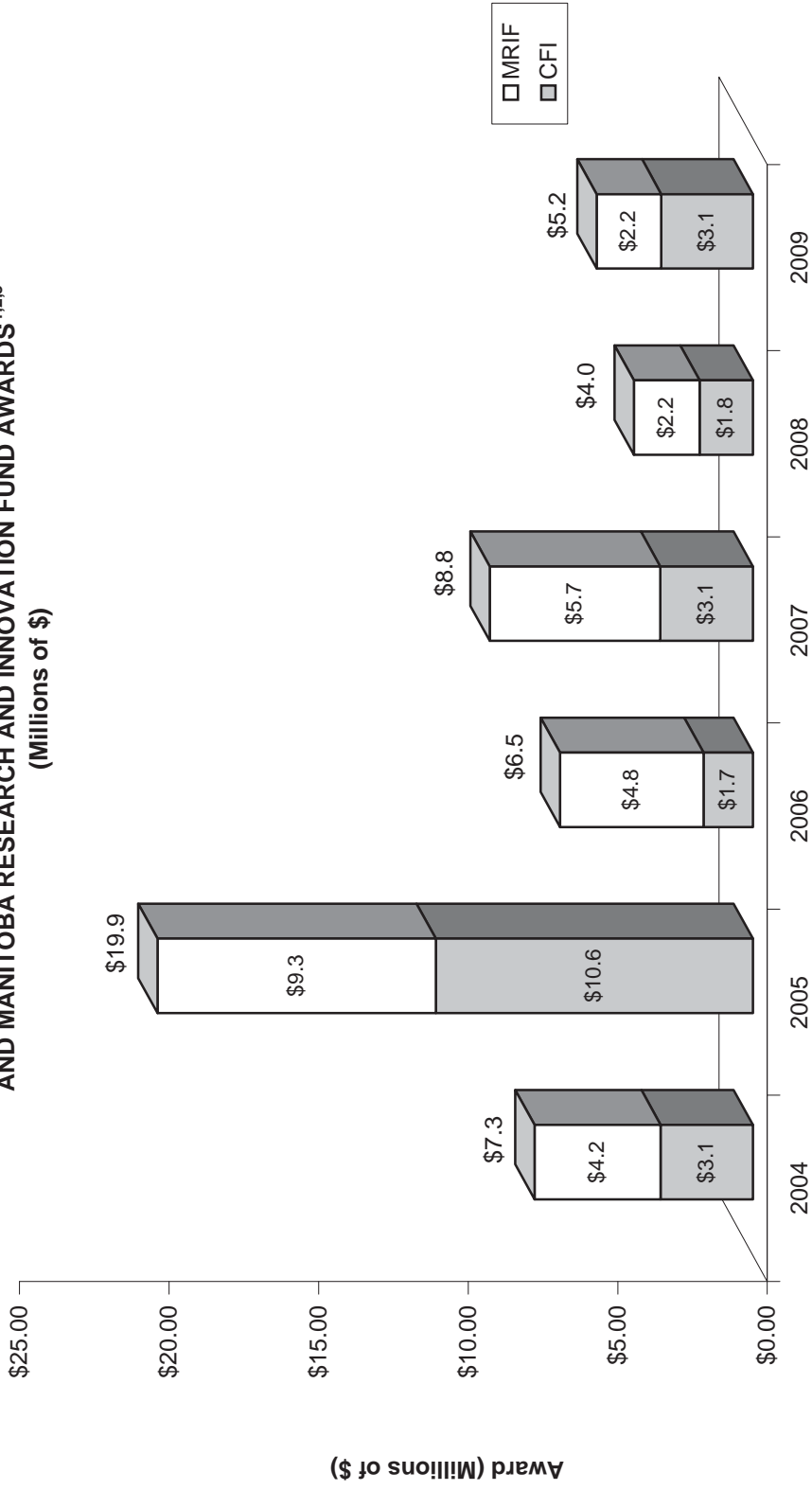

**Year End - March 31**

1. Each bar represents the annual amount of Canadian Foundation for Innovation (CFI) awards, the amount of matching funding provided by the Manitoba Research and Innovation Fund (MRIF) awards, and MRIF funding to support other non-CFI-funded areas of research.  
 2. The values in this graph do not include the 20% matching funds that the University of Manitoba is required to contribute.  
 3. Source: Annual Financial Report - See Schedule 'Changes to Capital Asset Fund'. These are revenues received as at March 31 for each year.  
 Note: Totals at the top of bars are correct. Summing each component within each bar (CFI and MRIF) may result in a rounding error of .1.

**RESEARCH AND SPECIAL FUNDS REVENUES AND EXPENDITURES  
FROM EXTERNAL SOURCES<sup>1</sup>**

Fiscal Year Ending March 31, 2009

Faculty/School/Unit	Research		Special Funds	
	Revenues	Expenditures	Revenues	Expenditures
Agricultural & Food Sciences	11,746,815	11,688,393	58,168	29,479
Architecture	112,334	175,310	-	13,363
Arts	3,913,050	4,298,577	21,618	45,434
Art, School of	62,908	48,553	-	(118)
Business, I.H. Asper School of	1,215,787	1,411,844	103,114	219,851
Dentistry	1,280,874	1,021,493	1,979	2,221
Education	500,490	483,130	-	-
Engineering <sup>2</sup>	12,073,057	12,273,001	59,296	66,957
Environment, Earth, and Resources, Clayton H. Riddell Faculty of	6,715,075	6,153,022	22,122	6,721
Graduate Studies	3,900,997	3,861,295	-	-
Human Ecology	1,901,934	2,333,428	-	43
Kinesiology & Recreation Management	929,832	906,348	342,759	308,310
Law	98,265	80,456	57,276	58,333
Medicine	72,541,578	58,062,879	10,094,758	16,590,923
Music, Marcel A. Desautels Faculty of <sup>3</sup>	286	8	12,511	10,924
Nursing	1,810,453	1,510,362	-	1,822
Pharmacy	954,305	948,884	-	-
Science	7,907,828	7,716,638	4,294	9,112
Social Work	555,672	516,669	64,743	65,425
Centres <sup>4</sup>	529,150	459,789	20	-
Other <sup>5</sup>	4,032,283	4,206,504	1,697,171	385,401
<b>Total</b>	<b>\$132,782,973</b>	<b>\$118,156,583</b>	<b>\$12,539,829</b>	<b>\$17,814,201</b>
<b>F.T.E. Staff<sup>6</sup></b>	<b>1,189.94</b>	<b>1,189.94</b>	<b>1,189.94</b>	<b>1,189.94</b>
<b>\$/F.T.E. Staff</b>	<b>\$111,588</b>	<b>\$99,296</b>	<b>\$10,538</b>	<b>\$14,971</b>

1. Research funds are obtained from both federal and provincial granting agencies and other public and private sources. Some examples of the respective granting agencies are NSERC, SSHRC, CIHR, the Health Research Council, and the National Cancer Institute of Canada. Also includes research contracts.

2. Includes ISIS research funding except funds transferred to other universities.

3. The Faculty of Music changed its name to the Marcel A. Desautels Faculty of Music in 2008.

4. Centres consists of the Centre on Aging, CHERD, RESOLVE and ISIS funding distributed to other universities.

5. The 'Other' category may include any academic or non-academic units which have not already appeared in the Research and Special Funds Revenues and Expenditures from External Sources table. Units which might typically appear in the 'Other' category include Libraries, Student Services, Administration; Physical Plant and Energy Management; Institutes, Colleges and Extended Education.

6. FTEs are derived from the IS Book table 'Full-Time Equivalent Academic and Support Staff Baseline Positions, (As at April 1)'. The figure includes the subtotal for Academic Units minus Special Academics.

## PROPERTY VALUES

(In Thousands of Dollars)

As at September 1

	2008-09		2007-08	
	BUILDINGS <sup>1</sup>	CONTENTS	BUILDINGS <sup>1</sup>	CONTENTS
Administration Building	17,259	3,307	17,020	3,188
Agric. & Food Sciences Complex	86,504	47,970	84,150	46,775
Glenlea Station	11,279	1,213	10,980	1,197
Architecture	21,281	51,106	20,728	49,656
Art, School of	10,275	1,797	10,005	1,787
Arts Complex	44,718	9,835	44,100	9,556
Dafoe Library	50,216	357,155	49,521	345,433
Day Care	986	0	951	0
Dentistry Complex	21,915	13,378	21,612	13,035
Drake Centre of Management	29,990	13,781	29,575	13,333
Duff Roblin Building	48,768	26,747	48,094	26,062
Education	26,389	10,157	25,464	9,953
Engineering Complex	68,213	48,636	67,239	47,348
Extended Education & Frank Kennedy Complex	52,634	4,268	50,909	4,242
Human Ecology	9,829	3,138	9,485	3,026
Investor's Group Athletic Centre	23,653	1,174	22,824	1,166
Law	12,836	28,308	12,659	27,474
Medicine Complex & Pharmacy	166,601	211,469	145,074	205,069
Music, Marcel A. Desautels Faculty of <sup>2</sup>	6,925	6,110	6,682	5,963
Nursing	23,502	2,718	23,177	2,701
Other Buildings/Miscellaneous	99,808	30,778	78,305	25,081
Physical Plant & Energy Management Complex	16,388	22,983	15,999	22,814
Residence Complex	85,522	6,103	83,912	6,065
Science Complex	157,344	276,084	155,157	264,998
St. John's College & Residence	10,144	3,924	10,144	3,924
St. Paul's College	18,334	3,545	17,134	3,313
University Centre	51,777	8,408	51,061	8,357
University College & Residence	31,539	2,227	31,103	2,213
University Stadium, Pool, Soccer Complex & Max Bell Centre	58,397	1,331	44,292	1,324
<b>TOTAL</b>	<b><u>\$1,263,026</u></b>	<b><u>\$1,197,650</u></b>	<b><u>\$1,187,356</u></b>	<b><u>\$1,155,053</u></b>

1. Replacement value.

2. The Faculty of Music changed its name to the Marcel A. Desautels Faculty of Music in 2008.





# Alumni

### SOURCES OF GIFTS 2008-2009

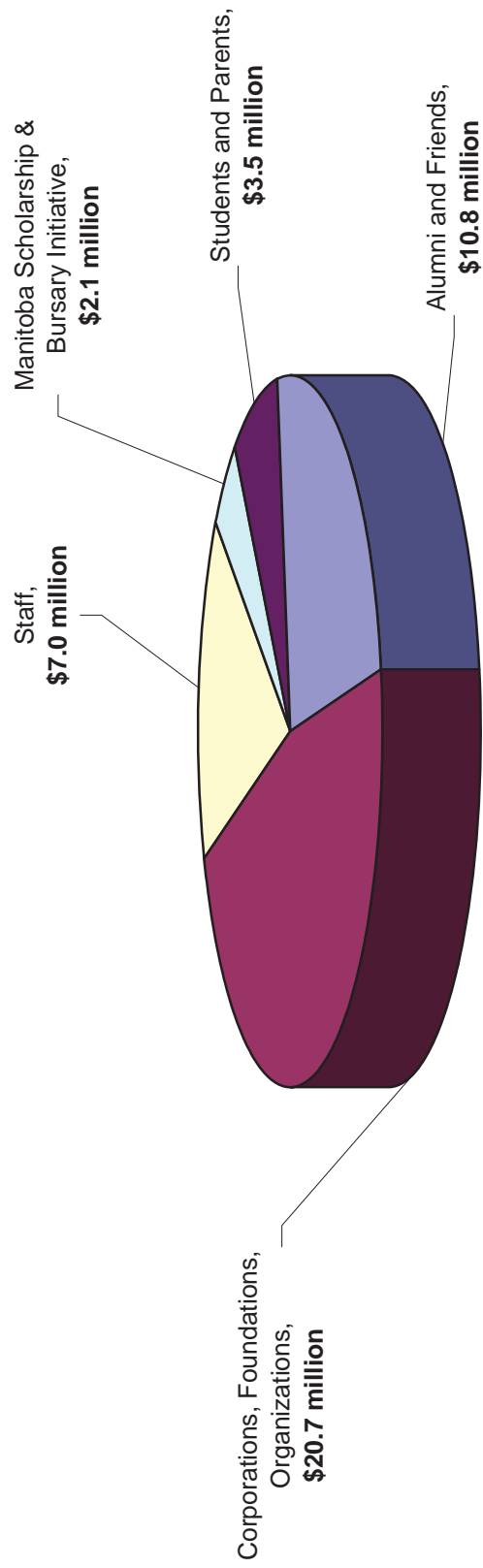

**Total Donations \$44.1 Million**

### ALLOCATION OF GIFTS 2008-2009

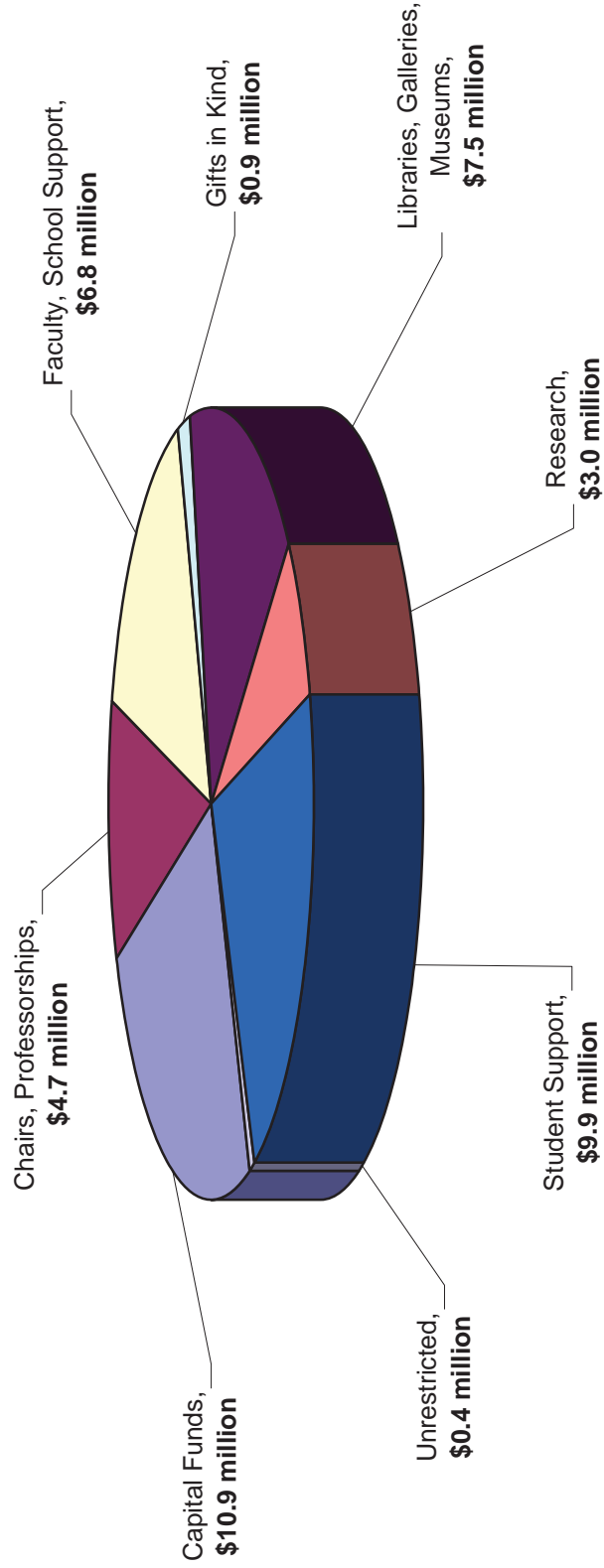

**Total Allocation \$44.1 Million**

**GEOGRAPHIC DISTRIBUTION OF UNIVERSITY OF MANITOBA ALUMNI  
2009**

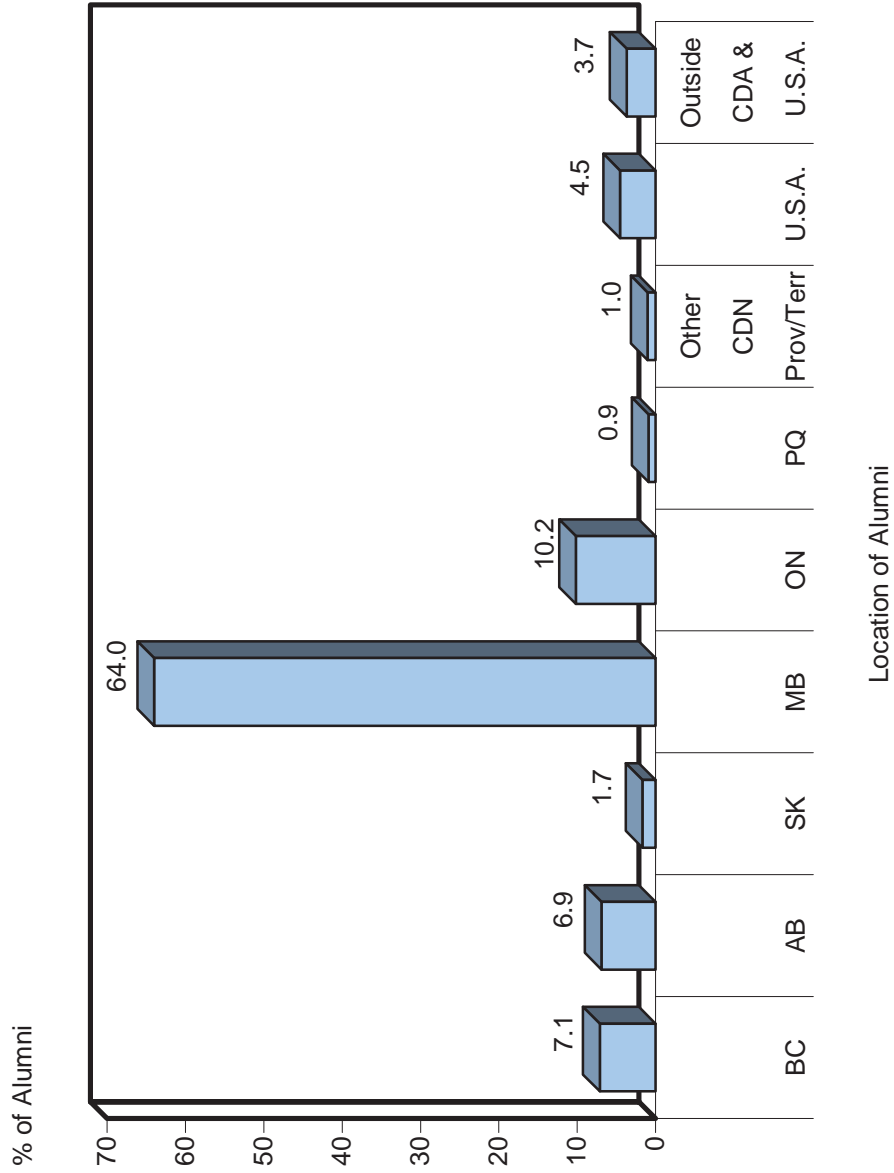

# Space

## DISTRIBUTION OF TOTAL ASSIGNABLE AND NON-ASSIGNABLE SPACE<sup>1</sup>

2008-2009

As at March 31, 2009

CLASSIFICATION <sup>2</sup>	SQUARE FEET	% OF TOTAL AREA
<b>ACADEMIC UNITS</b>		
Agricultural & Food Sciences	223,137	4.2
Architecture	67,188	1.2
Art, School of	41,437	0.8
Arts	190,112	3.5
Business, Asper School of	69,479	1.3
Dentistry	54,493	1.0
Education	63,882	1.2
Engineering	192,822	3.6
Environment, Earth, and Resources, Clayton H. Riddell Faculty of	78,083	1.5
Extended Education	25,544	0.5
Human Ecology	41,131	0.8
Kinesiology & Recreation Management	26,155	0.5
Law	21,281	0.4
Medicine	280,920	5.2
Music, Marcel A. Desautels Faculty of <sup>3</sup>	27,036	0.5
Nursing	47,019	0.9
Pharmacy <sup>4</sup>	65,029	1.2
Science	308,075	5.7
Social Work	23,054	0.4
University 1	4,168	0.1
Others <sup>5</sup>	41,144	0.8
<b>Subtotal</b>	<b>1,891,189</b>	<b>35.2</b>
<b>ADMINISTRATIVE AND SUPPORT UNITS</b>		
Assembly and Exhibition	21,847	0.4
Athletic Facilities	271,014	5.0
Commercial Services	52,507	1.0
Commons and Student Activity	48,584	0.9
Food Services	62,221	1.2
General Administration	102,262	1.9
Phys. Plant & Energy Mgmt.	114,359	2.1
Student Services	24,369	0.5
University Services	75,349	1.4
<b>Subtotal</b>	<b>772,512</b>	<b>14.4</b>
<b>LIBRARIES</b>		
Office Service	17,789	0.3
Stacks	140,750	2.6
Staff Generated	44,661	0.8
Study, Reading and Reference	87,786	1.6
<b>Subtotal</b>	<b>290,986</b>	<b>5.4</b>
<b>NON-FORMULA SPACE</b>		
Non-Assignable <sup>6</sup>	1,734,851	32.3
Other	357,973	6.7
Residences	329,001	6.1
<b>Subtotal</b>	<b>2,421,825</b>	<b>45.0</b>
<b>TOTAL<sup>7</sup></b>	<b>5,376,512</b>	<b>100.0</b>

1. Includes both the Fort Garry and Bannatyne campuses at the University of Manitoba. As of 2007-2008, the space data were captured at year-end (March 31, 2008) to account for the entire fiscal year. In the past, space data were obtained at November 1st of each respective year.

2. Definitions and examples of the classifications are available in Planning Office Report #14.

3. The Faculty of Music changed its name to the Marcel A. Desautels Faculty of Music in 2008.

4. On October 16, 2008 the new home of the Faculty of Pharmacy, the Apotex Centre, was formally opened.

5. Academic space used by non-faculty units and space pending reallocation.

6. Non-assignable space is devoted to the functioning and services of a building and is not normally used to provide work or user space.

7. % of Total Area' subtotals and total may not balance due to rounding.