

Office of Institutional Analysis

SELECTED

INSTITUTIONAL STATISTICS

2016-2017

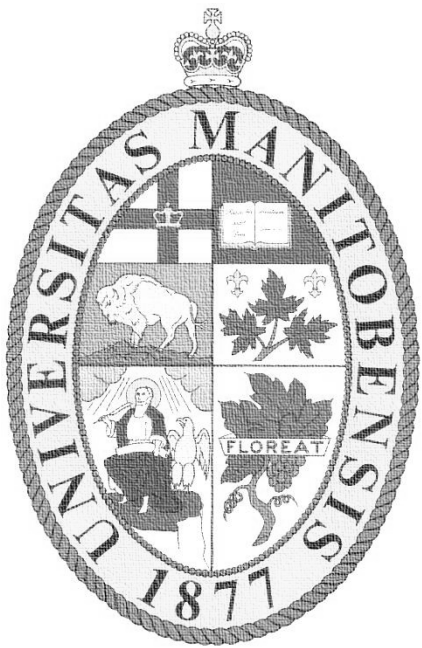

University of Manitoba

Published December 2017

www.umanitoba.ca/admin/oia

TABLE OF CONTENTS

A more complete selection of current-year reports is available on the Office of Institutional Analysis web site:
www.umanitoba.ca/admin/oia

Academic Faculties, Colleges, Schools, and Departments	3
Definitions	4

STUDENTS

Enrolment

Student Enrolment Report, by Faculty/College/School, Full-Time and Part-Time, Gender	
Fall Term 2016 and 2015	10
Winter Term 2017 and 2016	20
Graduate Enrolment by Program	
Fall Term 2016	30
Winter Term 2017	35
Summer Enrolment, 2016 and 2015	40
Undergraduate Students by Age, Full-Time and Part-Time, Gender, Fall Term 2016	41
Graduate Students by Age, Full-Time and Part-Time, Gender, Fall Term 2016	42
Undergraduate Students by Program or Area of Study, and Year, Fall Term 2016	43
Enrolment in ACCESS Programs, 2012-2013 to 2016-2017	53
ACCESS Degrees, Diplomas, and Certificates Conferred, 2012-2016	53

Student Origins

Students by Citizenship, Fall Term 2016	54
International Undergraduate and Graduate Students by Faculty/College/School, Fall Term 2016	56
Canadian Indigenous Students by Faculty/College/School Compared to Overall Student Population	
Fall Term 2016 and 2015	58
A Profile of Canadian Indigenous Students, Fall Term 2016 and 2015	60

Degrees, Diplomas, and Certificates

Degrees, Diplomas, and Certificates Conferred by Faculty/College/School	
Undergraduate by Degree, Program/Major, and Gender, 2016	61
Graduate by Degree, Program/Major, and Gender, 2016	68
Canadian Self-Declared Indigenous Students, Degrees, Diplomas, Certificates Conferred	
By Faculty/College/School, Degree, and Program/Major, 2012-2016	72

Student Graduation and Retention Rates

Yearly Cohorts for Outcome Analysis (Flow chart)	78
Yearly Cohort Comparison of Student Outcomes, 2006-2007 to 2015-2016	
A) First-Time Admission to University 1, Engineering, School of Art, Music, School of Agriculture, Business, Agricultural & Food Sciences, Dental Hygiene, Human Ecology, Kinesiology & Recreation Management, Science, Arts, & Environment	79
B) Inter-University Transfer to Arts or Science	80
C) Transit from University 1 to Arts or Science	81
D) First Year in Agricultural & Food Sciences, Architecture, Business, Dental Hygiene, Dentistry, Education, Environment, Human Ecology, Law, Kinesiology & Recreation Management, Rehabilitation Sciences, Medicine, Nursing, Pharmacy, & Social Work	82
E) All Cohorts Combined	83

Continued

TABLE OF CONTENTS

STUDENTS (Continued)

Courses

<i>Undergraduate Student Credit Hours Taught by Faculty/College/School and Department</i>	
<i>Fall Term 2016 and 2015</i>	84
<i>Winter Term 2017 and 2016</i>	87
<i>Undergraduate Student Credit Hours Taught by Faculty/College/School and Department</i>	
<i>Summer Term 2016 and 2015</i>	90
<i>Matrix of Undergraduate Student Credit Hours Taught-By/Taught-To, by Faculty/College/School</i>	
<i>Fall Term 2016</i>	93
<i>Winter Term 2017</i>	94

Grades

<i>Grades Awarded in Undergraduate Courses by Teaching Faculty/College/School, 2016-2017</i>	95
<i>Grades Awarded in Graduate Courses by Teaching Faculty/College/School, 2016-2017</i>	96

Program Costs and Tuition Fees

<i>Undergraduate Total Program Cost, 2015-2016</i>	97
<i>Tuition Fees as Compared to Program Costs per Credit Hour, 2015-2016 (graph)</i>	98
<i>Tuition Fees as a Percentage of Total Program Costs, 2015-2016 (graph)</i>	99
<i>Program Fees as Compared to Total Program Costs, 2015-2016 (graph)</i>	100
<i>Average Tuition Rates, 2016-2017</i>	101
<i>Comparative Undergraduate Tuition Fees per Credit Hour, Selected Canadian Universities, 2016-2017</i>	102
<i>Tuition Rates and Selected Compulsory Fees by Credit Hour or Program</i>	
<i>Fall Term 2016/ Winter Term 2017</i>	103

HUMAN RESOURCES

<i>Salaries of Full-Time Teaching Staff by Rank, As at October 1 (2016-2017 and 2015-2016)</i>	106
<i>Staff Headcount Summary, by Staff Type, Full-time/Part-time Status, and Funding Type</i>	
<i>Fiscal Year 2016-2017</i>	107
<i>Staff Headcount by Faculty/Administrative Unit, Employee Type, and Tenure Classification,</i>	
<i>Staff Paid from Operating Funds, Fiscal Year 2016-2017</i>	108
<i>Full-Time Equivalent (FTE) Staff Summary, by Staff Type, Full-time/Part-time Status, and Funding Type</i>	
<i>Fiscal Year 2016-2017</i>	110
<i>FTE Staff by Faculty/Administrative Unit, Employee Type, and Tenure Classification,</i>	
<i>Staff Paid from Operating Funds, Fiscal Year 2016-2017</i>	111

FINANCE

<i>Unit Operating Expenditures for the Fiscal Year Ending March 31, 2017</i>	114
<i>Sources of Sponsored Research Income, Granting Councils and Other Sources</i>	
<i>1993-94 to 2016-17 (graph)</i>	115
<i>Canadian Foundation for Innovation and Manitoba Research and Innovation Fund Awards</i>	
<i>2012-2017 (graph)</i>	116
<i>Research and Special Funds Revenues and Expenditures from External Sources,</i>	
<i>Fiscal Year Ending March 31, 2017</i>	117

**ACADEMIC FACULTIES, COLLEGES, SCHOOLS, AND DEPARTMENTS
2016-2017**

AGRICULTURAL AND FOOD SCIENCES

Agribusiness and Agricultural Economics
Animal Science
Biosystems Engineering
Entomology
Food Science
Human Nutritional Sciences
Plant Science
Soil Science
Agriculture, School of

ARCHITECTURE

Architecture
City Planning
Environmental Design
Interior Design
Landscape Architecture

ART, SCHOOL OF

ARTS

Anthropology
Classics
Economics
English, Film, and Theatre
French, Spanish and Italian
German and Slavic Studies
History
Icelandic Studies
Linguistics
Native Studies
Philosophy
Political Studies
Psychology
Religion
Sociology

BUSINESS, ASPER SCHOOL OF

Accounting and Finance
Actuarial
Business Administration
Marketing
Supply Chain Management

EDUCATION

Curriculum, Teaching and Learning
Educational Admin., Foundations and Psychology
Post Secondary Studies

ENGINEERING

Biosystems
Civil
Electrical and Computer
Mechanical

**ENVIRONMENT, EARTH, AND RESOURCES,
CLAYTON H. RIDDELL FACULTY OF**

Environment and Geography
Geological Sciences
Natural Resources Institute

EXTENDED EDUCATION

GRADUATE STUDIES

HEALTH SCIENCES, RADY FACULTY OF¹

DENTAL HYGIENE, SCHOOL OF

DENTISTRY, COLLEGE OF

Dental Diagnostic and Surgical Sciences
Oral Biology
Preventive Dental Science
Restorative Dentistry

MEDICINE, MAX RADY COLLEGE OF²

Anesthesia
Biochemistry and Medical Genetics
Clinical Health Psychology
Community Health Sciences
Emergency Medicine
Family Medicine
Human Anatomy and Cell Science
Immunology
Internal Medicine
Medical Education
Medical Microbiology
Obstetrics, Gynecology and Reproductive Sci.
Ophthalmology
Otolaryngology
Pathology
Pediatrics and Child Health
Pharmacology and Therapeutics
Physiology and Pathophysiology
Psychiatry
Radiology
Surgery

NURSING, COLLEGE OF

PHARMACY, COLLEGE OF

REHABILITATION SCIENCES, COLLEGE OF

KINESIOLOGY AND RECREATION MANAGEMENT

LAW

MUSIC, MARCEL A. DESAUTELS FACULTY OF

SCIENCE

Biological Sciences
Chemistry
Computer Science
Mathematics
Microbiology
Physics and Astronomy
Statistics

SOCIAL WORK

UNIVERSITY 1

¹The Faculty of Health Sciences changed its name to the Rady Faculty of Health Sciences in 2016.

²The College of Medicine changed its name to the Max Rady College of Medicine in 2016.

DEFINITIONS

STUDENTS

In 2006, the University of Manitoba introduced a new term-based Student Information System called Aurora. Prior to Aurora, reporting on students was based on November 1st and covered registration in the 26-week Regular Session (September to April). Reporting under Aurora is based on November 1st for the Fall Term (September to December) and March 1st for the Winter Term (January to April).

The **implication of this change** is that for official reporting purposes, both internally and to the Province and Statistics Canada, the November 1st Fall Term data are used. Caution should be exercised when comparing current data to data in earlier IS Books, as they are not strictly comparable.

AURORA TERMS:

Fall Term: 13 weeks, September to December, reported at November 1st.

Winter Term: 13 weeks, January to April, reported at March 1st.

Summer Term: *Starting in 2007*, with the implementation of the new Student Information System (Aurora), Summer reporting transitioned to a simplified structure. Summer reporting is summarized for the period of May through August, and may not be strictly comparable to data from previous years.

Summer: *Prior to 2007*, Summer was comprised of three sessions:

Intersession – 6 weeks, May to the middle of June.

Summer Evening – 12 weeks, May to July.

Summer Day – 6 weeks, July to the middle of August.

UNDERGRADUATE STUDENTS

Undergraduate students are those who qualify directly for admission to a degree, diploma or certificate program other than one offered under the auspices of the Faculty of Graduate Studies.

Full-time students are those who enroll in at least 60% of the normal full academic program for a term. Students who drop courses throughout a term to fall below the 60% mark are automatically re-classified as part-time. Prior to 1994-95, the criterion was 80%.

Part-time students are those who enroll in less than 60% of a normal full academic program for a term. Students who drop courses throughout a term to fall below the 60% mark are automatically re-classified as part-time. Prior to 1994-95, the criterion was 80%.

Full-time equivalent (FTE) students are determined by the formula: $FTE = \text{Full-time} + (\text{Part-time}/3.5)$. This formula is consistent with the methodology of the Province.

The **University 1** program was introduced in 1998-99. Most “new” students, with limited or no university experience, have registered under this program.

Auditing students are those admitted for the purpose of attending one or more courses for personal or professional interest and not for academic credit. Students are not entitled to evaluation privileges.

Mature students are those persons twenty-one years of age or older who do not meet the high school grades or course requirements. Students admitted with this status are allowed to register in credit courses.

Special students are those who wish to enroll in a degree credit course for professional or personal interest but who are not seeking a degree. These students apply to General Studies (Extended Education) or to the faculty, college, or school offering the course.

Visiting students are students who are registered at another institution who are taking one or more courses at the University of Manitoba on a Letter of Permission from their home university. These students generally apply for admission to General Studies (Extended Education).

Sequential students are students admitted directly following high school graduation.

First Admission reflects students who are new to the University of Manitoba, not those who are new to a particular program. Students registered previously in other programs are not included in First Admission.

Undergraduate Student Credit Hours (UGSCH) are the hours of weight associated with courses in the program of studies. Often there is a correlation between the lecture class hours and hours of credit. For example, a course carrying three (3) hours of credit may entail three (3) hours of lectures per week for the term.

On load refers to courses taught during the Summer Term which are part of a faculty members' normal assigned teaching load. These courses are included with the Fall/Winter terms in order to accurately reflect faculty workload.

Continued

ST. BONIFACE STUDENTS

Universitaire de Saint-Boniface (USB) is one of the founding colleges of the University of Manitoba. In 2011, the Collège Universitaire de Saint-Boniface (CUSB) changed its name to Université de Saint Boniface (USB). USB students are included in term headcounts only when taking courses at the University of Manitoba main campus.

PRE-MASTER'S STUDENTS

Pre-Master's students possess a bachelor's degree but are required to enter a program of study to bring their academic qualifications up to the requirements for the Master's program. Students are normally counted as graduate students.

GRADUATE STUDENTS

Graduate students are those admitted under the Faculty of Graduate Studies. Graduate students are considered to be **full-time**. Students can request **part-time** status by declaring either full-time employment or medical, family or other circumstances that make it impractical to study full-time.

Occasional students are those wishing to take graduate courses for their own interest or professional development, without applying the courses toward an advanced degree. Under special circumstances, an occasional student may apply for permission to have these courses applied to a graduate program.

Joint Master's Program (JMP) Students

Established in 1976, the Joint Master's Program between the University of Manitoba and the University of Winnipeg serves to share resources for graduate work at the Master's level. Currently the program includes the disciplines of History, Public Administration, Religion, and Peace and Conflict Studies. Reports in the IS Book use the workload figures unless specifically noted otherwise.

Post-Graduate Medical Education (PGME) students are physicians who have finished their undergraduate medical degree who are registered in clinical residency programs within the Max Rady College of Medicine. The number of students in this program varies through the year. The number of students active at November 1st is the number reported in the tables.

STANDARD STUDENTS

Standard students are an alternative means of calculating Full-Time Equivalent (FTE) students. Other jurisdictions may use the term "full course equivalent" students.

To determine the **undergraduate standard student** population in any faculty, the total credit hours taken by students registered in that faculty's courses are divided by the average program credit hour load for that faculty (average value weighted by full-time enrolment in all years of undergraduate programs).

To determine **graduate standard students** apply the following formulae:

Master's students in either of their first two registrations as Master's students count one (1) each.

Master's students in their third registration as Master's students count one-third (1/3) each.

Master's students who have registered for four or more years are not counted.

Ph.D. students in any of their first four registrations as Ph.D. students count one (1) each.

Ph.D. students in their fifth registration as Ph.D. students count one-half (1/2) each.

Ph.D. students who have registered for six or more years are not counted.

These measures of graduate standard students refer to columns A – D, respectively, on the 'Graduate Standard Students' table.

Level of Instruction, found in the 'Undergraduate and Graduate Standard Students by Level of Instruction (Fall and Winter Terms)' and 'Undergraduate Standard Students by Level of Instruction (Summer Term)' tables is determined as follows:

Most Faculties/Colleges/Schools

Level I	Courses numbered 0900-1999
Level II	Courses numbered 2000-2999
Level III	Courses numbered 3000-3999
Level IV ¹	Courses numbered 4000-5999
Level V	Not Applicable
Level VI	Master's Students
Level VII	Ph.D. Students

Faculty of Education

Level I	Courses numbered 0900-1999
Level II	Courses numbered 2000-2999
Level III	Courses numbered 3000-3999
Level IV	Courses numbered 4000-4999
Level V	Courses numbered 5000-5999
Level VI	Not Applicable
Level VII	M.Ed. and Ph.D. Students

Dentistry and Medicine

Level I	Undergraduate Year 1
Level II	Undergraduate Year 2
Level III	Undergraduate Year 3
Level IV	Undergraduate Year 4
Level V	Master's Students
Level VI	Ph.D. Students
Level VII	Post-Graduate Medical Education Students (Interns and Residents)

¹Effective Fall Term 2013, 6000 level courses are excluded from the undergraduate credit hours Level IV because these courses are associated with graduate programs.

POPULATION PROJECTIONS

Population Projections for the 18-24 age-group in Manitoba have been taken from Statistics Canada's 'Population Projections for Canada (2013 to 2063), Provinces and Territories (2013 to 2038)', Cat. No. 91-520-X. Of the medium growth scenarios, M5 is the most favorable for Manitoba and M4 is the least favorable.

Projection scenario M4: medium-growth, 2004/2005 to 2007/2008 trends

The medium-growth and 2004/2005 to 2007/2008 interprovincial migration trends scenario is defined by the following assumptions: a Canadian total fertility rate that reaches 1.67 births per woman in 2021/2022 and remains constant thereafter; a Canadian life expectancy that reaches 87.5 years for males and 89.1 years for females in 2062/2063; interprovincial migration based on the trends observed between 2004/2005 and 2007/2008; a national immigration rate that reaches 0.75% in 2022/2023 and remains constant thereafter; an annual number of non-permanent residents (Canada) that reaches 864,600 in 2021 and remains constant thereafter; a national net emigration rate of 0.19%.

Projection scenario M5: medium-growth, 2009/2010 to 2010/2011 trends

The medium-growth and 2009/2010 to 2010/2011 interprovincial migration trends scenario is defined by the following assumptions: a Canadian total fertility rate that reaches 1.67 births per woman in 2021/2022 and remains constant thereafter; a Canadian life expectancy that reaches 87.5 years for males and 89.1 years for females in 2062/2063; interprovincial migration based on the trends observed between 2009/2010 and 2010/2011; a national immigration rate that reaches 0.75% in 2022/2023 and remains constant thereafter; an annual number of non-permanent residents (Canada) that reaches 864,600 in 2021 and remains constant thereafter; a national net emigration rate of 0.19%.

STAFF

ACADEMICS

Academic staff as a general term refers (but is not limited) to individuals with academic rank, lecturers, instructors, other teaching and non-teaching academics. Administrators with academic rank are also included.

Full-time, as it pertains to academic staff, is generally defined as an employee with a continuous, twelve-month appointment.

Part-time, as it pertains to academic staff, is generally defined as an employee with a sessional, term, or casual appointment of less than twelve months.

Geographic Full-Time (GFT) staff in the Max Rady College of Medicine are included as full-time.

Lecturers are academic staff in non-tenure stream appointments whose duties involve all of the normal variety of academic duties expected of faculty members (i.e. teaching, research, and service).

Instructors are academic staff in non-tenure stream appointments whose duties involve any one or more (but not all) of the normal variety of academic duties expected of faculty members (i.e. teaching, research, and service).

Other Teaching Academics are sessional and term instructors teaching degree credit courses.

Non-Teaching Academics include (but is not limited to) part-time instructors teaching in non-degree credit programs, part-time academic administrative staff, clinical educators, teaching assistants, student research assistants, and post-doctoral fellows.

FULL-TIME TEACHING STAFF

Statistics Canada defines full-time teaching staff as academic staff appointed on a full-time basis who are teachers or academic administrators (Deans, Directors, etc.). Those excluded are senior university administrators (President, Vice-Presidents, etc.), librarians, teaching assistants, instructors, post-doctoral fellows, and support staff.

LIBRARIANS

Individuals with academic rank who also hold the title of Librarian.

SUPPORT STAFF

Support staff provide the auxiliary services for the academic enterprise. Administrators who do not hold academic rank are included in this category.

Full-time, as it pertains to support staff, is defined as an employee who works the full number of hours a week (usually 35) as defined for a particular position, over a twelve-month period.

Part-time, as it pertains to support staff, is defined as an employee who works less than the full number of hours a week as defined for a particular position, or who works for less than a twelve-month period.

FULL-TIME EQUIVALENT (FTE) STAFF

Full-Time Equivalent (FTE) staff are determined by calculating the actual number of hours staff members worked in the previous year divided by the normal working hours per year by position. For example, positions that require a 35-hour work week would have normal working hours per year of 35 hours X 52 weeks = 1,820 hours. If a staff member worked 910 hours in the previous year then their respective FTE value would be $910/1,820 = 0.50$. Likewise, if the same staff member worked 1,820 hours then the FTE value would be $1,820/1,820 = 1.00$.

Continued

FINANCES

FISCAL YEAR

A fiscal year is a twelve-month period over which an accounting cycle is completed. At the University of Manitoba, the fiscal year begins April 1 and ends March 31.

SIGNIFICANT ACCOUNTING POLICIES¹

General

These financial statements have been prepared in accordance with Canadian public sector accounting standards established by the Public Sector Accounting Board of Chartered Professional Accountants Canada, including the standards for government not-for-profit organizations. The University has adopted the restricted fund method of accounting for contributions.

Fund Accounting

The University classifies resources used for various purposes into separate Funds which correspond to its major activities and objectives. The Statement of Financial Position combines the assets and liabilities of all Funds.

The University maintains its Funds under three fund categories: General, Restricted and Endowment Funds. The General Funds include the Funds for General Operating, Specific Provisions and Expenses Funded from Future Revenues. The Restricted Funds include the Capital Asset, Research and Special, Staff Benefits and Trust Funds. The Endowment Fund includes endowed funds of the University.

Accounting Estimates

Accounting estimates are included in financial statements to approximate the effect of past revenue or expense transactions or events, or to approximate the present status of an asset or liability. Examples include accruals for salaries and benefits, the estimated useful life of an asset and certain actuarial assumptions used in determining employee future benefits. It is possible that changes in future conditions could require changes in the recognized amounts for accounting estimates.

General Funds

General Operating Fund

The General Operating Fund includes the academic, administrative, operational and ancillary costs that are funded by tuition and related fees, government grants, investment income, miscellaneous income, sales of goods and services to external parties and ancillary income. As such, this Fund reports unrestricted resources and restricted resources earmarked for general operating purposes.

All funds received or accrued by the University for general operating purposes and for equipment and renovation expenses not meeting the University's capitalization criteria are included in the General Operating Fund. The net cost of operating units is determined by including internal cost allocations for certain centrally administered services, such as the telephone system in the units' expenses, and by deducting these expenses as internal cost recoveries from the total expenses incurred by the unit administering these services.

The University BookStore, Parking, Student Residences, Pharmacy/Post Office, and Smartpark are classified as Ancillary Services and are budgeted on a break-even basis. Any surpluses or deficits are transferred to/from the Specific Provisions Fund. Overhead costs have been allocated to all ancillary operations. Amortization of ancillary capital assets and interest expense is recorded in the Capital Asset Fund.

Specific Provisions Fund

The Specific Provisions Fund records appropriations made from (to) the General Operating, Capital Asset and Research and Special Funds.

These appropriations are made to provide future funding for the replacement, improvement or emergency maintenance of capital assets, unit carryover, a fiscal stabilization provision to offset potential spending in excess of future budgets and other matters. Such appropriations are shown as inter-fund transfers on the Statement of Operations and Changes in Fund Balances.

Expenses Funded From Future Revenues

The Expenses Funded from Future Revenues records the amount of non-vesting sick leave benefits and unpaid vacation pay for staff which will be funded from future revenues. It also records the actuarially determined expense for employee future benefits and change in pension liability.

¹Abstracted from the Annual Financial Report 2017 - Notes to the Financial Statements.

Continued

Restricted Funds

Capital Asset Fund

The Capital Asset Fund consists of restricted contributions resulting from capital asset co-funding arrangements with external parties, contributed capital assets and government grants, restricted for the purpose of acquiring capital assets and retiring capital advances. Funding agreements, using promissory notes as a vehicle, entered into with the Provincial Government, for the construction or acquisition of capital assets, which will be repaid from future funding provided by the Provincial Government through Manitoba Education and Training (MET), are recorded as capital grants. These capital grants, under the restricted fund method of accounting, are reflected as revenue in the Statement of Operations and Changes in Fund Balances. The interest expense and the related future funding from MET, over the terms of the promissory notes, to offset the interest expense and principal payments, are both excluded from the Statement of Operations and Changes in Fund Balances. Expenses include interest on debt relating to the acquisition or construction of capital assets, amortization and gains or losses on disposal of capital assets, including write-downs resulting from obsolescence.

Research and Special Fund

The Research and Special Fund consists of contributions specifically restricted for research or other special activities. Contributions are provided from both federal and provincial granting agencies and other public and private sources. These funds are spent in accordance with the conditions stipulated in the governing contracts and agreements.

Staff Benefits Fund

The Staff Benefits Fund is divided into Fund Accounts for the Pension Reserve and for each of the Self-Insured Plans, which are the Long Term Disability Income Plan and the Dental Plan.

Trust Fund

The Trust Fund records gifts and bequests received which may be used in their entirety along with net investment income earned on these funds, according to donor restrictions. The majority of these funds are used for scholarships, bursaries, awards, loans, and other scholarly activities.

Endowment Fund

The Endowment Fund records gifts and bequests received with the stipulation that these funds be invested in perpetuity and investment income earned be utilized for designated purposes. The Fund balance also reflects the change in fair value of Endowment Fund investments, which is recorded in the Statement of Remeasurement Gains and Losses.

Students

STUDENT ENROLMENT REPORT

As at November 1

	FALL TERM 2016						FALL TERM 2015						TOTAL %Chg					
	FULL		PART		TOTAL		FULL		PART		TOTAL							
	Female	Male	Female	Male	Female	Male	Female	Male	Female	Male	Female	Male						
AGRICULTURAL & FOOD SCIENCES¹																		
UNDERGRADUATE ²																		
B.Sc. (Agriculture)	82	68	150	6	5	11	88	73	161	76	60	136	6	5	11	82	65	147
B.Sc. (Agribusiness)	70	111	181	3	8	11	73	119	192	71	106	177	5	6	11	76	112	188
B.Sc. (Agribusiness) - ACC ³	1	2	3	0	0	0	1	2	3	1	2	3	0	0	0	1	2	3
B.Sc. (Agroecology)	11	12	23	1	1	2	12	13	25	13	12	25	0	0	0	13	12	25
B.Sc. (Food Science)	56	26	82	5	2	7	61	28	89	73	33	106	1	1	2	74	34	108
B.Sc. (Human Nutritional Sci.)	199	31	230	26	7	33	225	38	263	181	31	212	32	5	37	213	36	249
B.Sc. (Human Nutritional Sci.) - RRC ⁴	0	0	0	0	0	0	0	0	0	1	0	1	0	0	0	1	0	1
B.Sc. (Textile Sci.) ¹	1	0	1	0	0	0	1	0	1	3	0	3	1	0	1	4	0	4
Pre-Veterinary	24	4	28	1	0	1	25	4	29	19	6	25	1	0	1	20	6	26
Diploma	53	114	167	1	5	6	54	119	173	51	111	162	3	3	6	54	114	168
Int'l Educ. Agriologist Program (IEAP)	0	0	0	1	0	1	1	0	1	0	0	0	0	0	0	0	0	0
Special or Visiting	1	2	3	0	0	0	1	2	3	8	2	10	0	1	1	8	3	11
St Boniface ⁵	0	0	0	0	0	0	0	0	0	0	0	0	0	0	0	0	0	0
SUBTOTAL	498	370	868	44	28	72	542	398	940	497	363	860	49	21	70	546	384	930
GRADUATE																		
Pre-Masters	0	0	0	0	0	0	0	0	0	1	0	1	2	0	2	3	0	3
Masters	97	66	163	6	6	12	103	72	175	101	60	161	6	4	10	107	64	171
Ph.D.	56	50	106	0	2	2	56	52	108	56	56	112	0	3	3	56	59	115
Occasional or Visiting Student	0	1	1	0	2	2	0	3	3	0	1	1	0	0	0	0	1	1
SUBTOTAL	153	117	270	6	10	16	159	127	286	158	117	275	8	7	15	166	124	290
TOTAL FACULTY/COLLEGE/SCHOOL	651	487	1138	50	38	88	701	525	1226	655	480	1135	57	28	85	712	508	1220
ARCHITECTURE																		
UNDERGRADUATE																		
B.E.D.	174	112	286	7	4	11	181	116	297	157	118	275	5	2	7	162	120	282
B.E.D. (Master's Prep. Program)	9	8	17	0	0	0	9	8	17	6	7	13	1	1	2	7	8	15
Special or Visiting	2	2	4	0	0	0	2	2	4	5	1	6	0	0	0	5	1	6
SUBTOTAL	185	122	307	7	4	11	192	126	318	168	126	294	6	3	9	174	129	303
GRADUATE																		
Pre-Masters	1	0	1	0	0	0	1	0	1	4	0	4	0	0	0	4	0	4
Masters	96	85	181	1	3	4	97	88	185	107	89	196	2	3	5	109	92	201
Ph.D.	1	0	1	0	0	0	1	0	1	0	0	0	0	0	0	0	0	0
Occasional or Visiting Student	1	2	3	1	1	2	2	3	5	2	1	3	1	0	1	3	1	4
SUBTOTAL	99	87	186	2	4	6	101	91	192	113	90	203	3	3	6	116	93	209
TOTAL FACULTY/COLLEGE/SCHOOL	284	209	493	9	8	17	293	217	510	281	216	497	9	6	15	290	222	512

Continued

STUDENT ENROLMENT REPORT - FALL TERM (Continued)

	FALL TERM 2016						FALL TERM 2015						TOTAL Female Male Total %Chg						
	FULL		PART		TOTAL		FULL		PART		TOTAL								
	Female	Male	Total	Female	Male	Total	Female	Male	Total	Female	Male	Total		%Chg					
ART, SCHOOL OF																			
UNDERGRADUATE																			
B.F.A.	139	48	187	28	12	40	167	60	227	134	42	176	19	10	29	153	52	205	
B.F.A. (Hons.)	33	11	44	2	2	4	35	13	48	38	13	51	7	2	9	45	15	60	
B.F.A. Art History	5	0	5	3	0	3	8	0	8	5	0	5	5	0	5	10	0	10	
B.F.A. Art History (Hons.)	1	0	1	0	0	0	1	0	1	1	0	1	0	0	0	1	0	1	
Diploma	12	5	17	3	0	3	15	5	20	15	10	25	4	1	5	19	11	30	
Special or Visiting	1	1	2	0	0	0	1	1	2	0	0	0	0	0	0	0	0	0	
SUBTOTAL	191	65	256	36	14	50	227	79	306	193	65	258	35	13	48	228	78	306	0.0%
GRADUATE																			
Masters	6	3	9	0	0	0	6	3	9	5	5	10	0	0	0	5	5	10	
Occasional or Visiting Student	0	0	0	0	0	0	0	0	0	0	0	0	0	0	0	0	0	0	
SUBTOTAL	6	3	9	0	0	0	6	3	9	5	5	10	0	0	0	5	5	10	-10.0%
TOTAL FACULTY/COLLEGE/SCHOOL	197	68	265	36	14	50	233	82	315	198	70	268	35	13	48	233	83	316	-0.3%
ARTS																			
UNDERGRADUATE²																			
B. Arts	1641	1246	2887	406	351	757	2047	1597	3644	1684	1235	2919	416	330	746	2100	1565	3665	
B. Arts - Joint Program (ASL) - RRC ⁶	1	0	1	16	0	16	17	0	17	11	0	11	13	0	13	24	0	24	
B. Arts (Advanced)	212	102	314	16	12	28	228	114	342	201	105	306	22	10	32	223	115	338	
B. Arts (Honours)	134	62	196	13	18	31	147	80	227	139	85	224	18	12	30	157	97	254	
B. Arts Integrated Studies	7	6	13	59	37	96	66	43	109	8	6	14	41	26	67	49	32	81	
Special or Visiting	12	6	18	3	2	5	15	8	23	9	7	16	6	2	8	15	9	24	
St. Boniface ⁵	28	8	36	3	1	4	31	9	40	30	11	41	3	4	7	33	15	48	
SUBTOTAL	2035	1430	3465	516	421	937	2551	1851	4402	2082	1449	3531	519	384	903	2601	1833	4434	-0.7%
GRADUATE																			
Pre-Masters	9	1	10	4	5	9	13	6	19	7	1	8	1	1	2	8	2	10	
Joint Masters ⁷	27	21	48	4	3	7	31	24	55	33	23	56	9	6	15	42	29	71	
Masters	103	64	167	2	6	8	105	70	175	121	72	193	0	5	5	121	77	198	
Masters - St. Boniface ⁵	2	3	5	3	1	4	5	4	9	2	3	5	4	1	5	6	4	10	
Ph.D.	103	55	158	1	0	1	104	55	159	92	59	151	2	0	2	94	59	153	
Occasional or Visiting Student	2	1	3	5	3	8	7	4	11	4	2	6	5	4	9	9	6	15	
SUBTOTAL	246	145	391	19	18	37	265	163	428	259	160	419	21	17	38	280	177	457	-6.3%
TOTAL FACULTY/COLLEGE/SCHOOL	2281	1575	3856	535	439	974	2816	2014	4830	2341	1609	3950	540	401	941	2881	2010	4891	-1.2%
BUSINESS, ASPER SCHOOL OF																			
UNDERGRADUATE²																			
B. Comm. Hons	661	797	1458	61	64	125	722	861	1583	700	765	1465	66	70	136	766	835	1601	
B. Comm. Hons - ACC ⁸	1	0	1	0	0	0	1	0	1	2	0	2	0	0	0	2	0	2	
B. Comm. Hons - ÉTP ⁸	1	2	3	1	0	1	2	2	4	0	1	1	0	0	0	0	1	1	
B. Comm. Hons - RRC ⁸	45	35	80	6	9	15	51	44	95	32	35	67	14	11	25	46	46	92	
B. Comm. Hons - UCN ⁸	0	0	0	0	0	0	0	1	1	0	0	0	0	0	0	0	0	0	
Special or Visiting	30	20	50	0	0	0	30	20	50	25	24	49	1	0	1	26	24	50	
St. Boniface ⁵	2	1	3	0	1	1	2	2	4	1	5	6	0	1	1	1	6	7	
SUBTOTAL	740	855	1595	68	75	143	808	930	1738	760	830	1590	81	82	163	841	912	1753	-0.9%

Continued

STUDENT ENROLMENT REPORT - FALL TERM (Continued)

	FALL TERM 2016						FALL TERM 2015						TOTAL Male Total %Chg		
	FULL			PART			FULL			PART					
	Female	Male	Total	Female	Male	Total	Female	Male	Total	Female	Male	Total			
BUSINESS, ASPER SCHOOL OF															
GRADUATE															
Pre-Masters	0	0	0	0	0	0	0	0	0	0	0	0	0	0	
Masters	40	73	113	20	33	53	60	106	166	50	58	108	74	98	172
Ph.D.	12	15	27	0	0	0	12	15	27	11	12	23	12	12	24
Occasional or Visiting Student	0	0	0	8	6	14	8	6	14	0	1	1	3	3	6
SUBTOTAL	52	88	140	28	39	67	80	127	207	61	71	132	89	113	202
TOTAL FACULTY/COLLEGE/SCHOOL	792	943	1735	96	114	210	888	1057	1945	821	901	1722	109	124	233
EDUCATION															
UNDERGRADUATE															
B.Ed. (Early Years)	78	14	92	2	0	2	80	14	94	80	11	91	3	0	3
B.Ed. (Middle Years)	60	34	94	2	0	2	62	34	96	73	42	115	2	0	2
B.Ed. (Senior Years)	66	69	135	0	4	4	66	73	139	83	70	153	0	2	2
B.Ed. (Middle Years) Weekend College ⁹	0	0	0	0	0	0	0	0	0	0	0	0	0	0	0
B.Mus./B.Ed. ¹⁰ , Year 5	9	6	15	0	0	0	9	6	15	4	7	11	1	0	1
Post-Baccalaureate Diploma in Educ	5	2	7	214	65	279	219	67	286	10	2	12	263	71	334
Special or Visiting	1	0	1	0	0	0	1	0	1	0	0	0	0	0	0
St. Boniface ⁵	1	0	1	4	0	4	5	0	5	0	0	0	3	0	3
SUBTOTAL	220	125	345	222	69	291	442	194	636	250	132	382	272	73	345
GRADUATE															
Pre-Masters	0	0	0	0	0	0	0	0	0	0	0	0	0	0	0
Masters	46	15	61	158	71	229	204	86	290	46	11	57	181	77	258
Ph.D.	23	12	35	9	6	15	32	18	50	32	14	46	9	3	12
Occasional or Visiting Student	0	0	0	0	0	0	0	0	0	0	0	0	1	0	1
Pre-Masters - St. Boniface ⁵	0	0	0	0	0	0	0	0	0	0	0	0	0	0	0
Masters - St. Boniface ⁵	1	1	2	72	28	100	73	29	102	1	0	1	73	31	104
Occasional or Visiting Student - St. Boniface ⁵	3	1	4	0	0	0	3	1	4	0	0	0	0	0	0
SUBTOTAL	73	29	102	239	105	344	312	134	446	79	25	104	264	111	375
TOTAL FACULTY/COLLEGE/SCHOOL	293	154	447	461	174	635	754	328	1082	329	157	486	536	184	720
ENGINEERING															
UNDERGRADUATE															
B.Sc. in Engineering (Biosystems)	56	77	133	3	5	8	59	82	141	50	70	120	5	3	8
B.Sc. in Engineering (Civil)	65	213	278	2	17	19	67	230	297	60	204	264	1	12	13
B.Sc. in Engineering (Computer)	17	105	122	3	8	11	20	113	133	18	98	116	0	7	7
B.Sc. in Engineering (Electrical)	42	265	307	6	21	27	48	286	334	47	264	311	0	16	16
B.Sc. in Engineering (Mechanical)	61	418	479	3	24	27	64	442	506	55	414	469	1	25	26
B.Sc. in Engineering - Undeclared	70	197	267	5	20	25	75	217	292	58	227	285	5	14	19
Int'l Educ. Engineers Qualification (IEEQ)	4	21	25	11	13	24	15	34	49	7	17	24	4	12	16
Special or Visiting	1	7	8	2	23	25	3	30	33	1	6	7	5	16	21
SUBTOTAL	316	1303	1619	35	131	166	351	1434	1785	296	1300	1596	21	105	126
GRADUATE															
Pre-Masters	0	0	0	0	0	0	0	0	0	0	0	0	0	0	0
Masters	49	171	220	4	23	27	53	194	247	54	158	212	4	18	22
Ph.D.	43	167	210	2	5	7	45	172	217	40	169	209	1	6	7
Occasional or Visiting Student	0	0	0	0	0	1	0	1	1	0	1	1	0	3	3
SUBTOTAL	92	338	430	6	29	35	98	367	465	94	328	422	5	27	32
TOTAL FACULTY/COLLEGE/SCHOOL	408	1641	2049	41	160	201	449	1801	2250	390	1628	2018	26	132	158

Continued

STUDENT ENROLMENT REPORT - FALL TERM (Continued)

	FALL TERM 2016						FALL TERM 2015						TOTAL Female Male Total %Chg						
	FULL		PART		TOTAL		FULL		PART		TOTAL								
	Female	Male	Female	Male	Female	Male	Female	Male	Female	Male	Female	Male		Total					
ENVIRONMENT, EARTH, AND RESOURCES, CLAYTON H. RIDDELL FACULTY OF																			
UNDERGRADUATE²																			
General	29	51	80	4	32	36	33	83	116	30	45	75	14	26	40	44	71	115	
Advanced	2	3	5	0	0	0	2	3	5	3	0	3	0	0	0	3	0	3	
Major	137	124	261	17	16	33	154	140	294	137	136	273	17	19	36	154	155	309	
Honours	20	28	48	3	5	8	23	33	56	21	29	50	1	3	4	22	32	54	
Special or Visiting	1	2	3	0	0	0	1	2	3	1	0	1	13	14	27	14	14	28	
SUBTOTAL	189	208	397	24	53	77	213	261	474	192	210	402	45	62	107	237	272	509	-6.9%
GRADUATE																			
Pre-Masters	0	0	0	0	0	0	0	0	0	0	1	1	0	0	0	0	1	1	
Masters	57	46	103	8	2	10	65	48	113	68	49	117	6	2	8	74	51	125	
Ph.D.	27	21	48	0	0	0	27	21	48	28	21	49	0	0	0	28	21	49	
Occasional or Visiting Student	0	0	0	0	1	1	0	1	1	0	0	0	1	0	1	1	0	1	
SUBTOTAL	84	67	151	8	3	11	92	70	162	96	71	167	7	2	9	103	73	176	-8.0%
TOTAL FACULTY/COLLEGE/SCHOOL	273	275	548	32	56	88	305	331	636	288	281	569	52	64	116	340	345	685	-7.2%
EXTENDED EDUCATION¹¹																			
UNDERGRADUATE																			
Aboriginal Focus Diploma	0	0	0	0	0	0	0	0	0	0	0	0	0	0	0	0	0	0	
Aboriginal Child & Family Services	13	1	14	5	0	5	18	1	19	8	3	11	8	1	9	16	4	20	
Aboriginal Community Wellness	0	0	0	0	0	0	0	0	0	0	0	0	0	0	0	0	0	0	
Aboriginal Environmental Stewardship	0	0	0	0	0	0	0	0	0	0	0	0	0	0	0	0	0	0	
General Studies	158	157	315	383	203	586	541	360	901	183	152	335	361	175	536	544	327	871	3.4%
Auditing, Special or Visiting	0	0	0	3	9	12	3	9	12	0	0	0	2	9	11	2	9	11	
Continuing Education Certificate ¹²	0	0	0	2	3	5	2	3	5	0	1	1	3	2	5	3	3	6	
Labour Relations & Workplace St.	1	1	2	2	1	3	3	2	5	2	0	2	0	2	2	2	2	4	
St. Boniface ⁵	172	159	331	395	216	611	567	375	942	193	156	349	374	189	563	567	345	912	3.3%
SUBTOTAL	172	159	331	395	216	611	567	375	942	193	156	349	374	189	563	567	345	912	3.3%
TOTAL FACULTY/COLLEGE/SCHOOL	172	159	331	395	216	611	567	375	942	193	156	349	374	189	563	567	345	912	3.3%
GRADUATE STUDIES																			
Masters																			
Biomedical Engineering	5	9	14	0	1	1	5	10	15	3	7	10	0	1	1	3	8	11	
Interdisciplinary	0	0	0	0	0	0	0	0	0	0	0	0	0	0	0	0	0	0	
Disability Studies	12	6	18	0	0	0	12	6	18	12	2	14	0	1	1	12	3	15	
Joint Masters ⁷	23	6	29	4	4	8	27	10	37	23	7	30	2	2	4	25	9	34	
Peace & Conflict Studies	17	9	26	2	1	3	19	10	29	17	10	27	1	1	2	18	11	29	
Ph.D.	4	10	14	0	0	0	4	10	14	3	10	13	0	0	0	3	10	13	
Applied Health Sciences ³³	0	1	1	0	0	0	0	1	1	0	1	1	0	0	0	0	1	1	
Biomedical Engineering	0	0	0	0	0	0	0	0	0	0	0	0	0	0	0	0	0	0	
Cancer Control ¹⁴	0	0	0	0	0	0	0	0	0	0	0	0	0	0	0	0	0	0	
Food & Nutritional Sciences	2	0	2	0	0	0	2	0	2	2	0	2	0	0	0	2	0	2	
Interdisciplinary	25	21	46	1	0	1	26	21	47	28	17	45	0	0	0	28	17	45	
Peace & Conflict Studies	0	0	0	0	0	0	0	0	0	0	0	0	0	0	0	0	0	0	
Occasional or Visiting Student	88	62	150	7	6	13	95	68	163	88	54	142	3	5	8	91	59	150	8.7%
SUBTOTAL	88	62	150	7	6	13	95	68	163	88	54	142	3	5	8	91	59	150	8.7%
TOTAL FACULTY/COLLEGE/SCHOOL	88	62	150	7	6	13	95	68	163	88	54	142	3	5	8	91	59	150	8.7%

Continued

STUDENT ENROLMENT REPORT - FALL TERM (Continued)

	FALL TERM 2016						FALL TERM 2015						TOTAL Female Male Total %Chg			
	FULL		PART		TOTAL		FULL		PART		TOTAL					
	Female	Male	Female	Male	Female	Male	Female	Male	Female	Male	Female	Male		Total		
HEALTH SCIENCES, RADY FACULTY OF^{1,15}																
B. Health Sciences ¹	20	4	24	2	1	3	13	4	17	3	0	3	16	4	20	
B. Health Studies ¹	7	2	9	0	1	1	10	1	11	0	1	1	10	2	12	
SUBTOTAL	27	6	33	2	2	4	23	5	28	3	1	4	26	6	32	15.6%
DENTAL HYGIENE, SCHOOL OF																
UNDERGRADUATE ²																
Diploma in Dental Hygiene	51	6	57	0	0	0	48	7	55	0	0	0	48	7	55	
B.Sc. Dental Hygiene (degree completion)	0	0	0	1	0	1	0	0	0	2	0	2	2	0	2	
Special or Visiting	0	0	0	0	0	0	0	0	0	0	0	0	0	0	0	
SUBTOTAL	51	6	57	1	0	1	48	7	55	2	0	2	50	7	57	1.8%
SUBTOTAL COLLEGE/SCHOOL	51	6	57	1	0	1	48	7	55	2	0	2	50	7	57	1.8%
DENTISTRY, COLLEGE OF																
UNDERGRADUATE																
Doctor of Dental Medicine (DMD)	59	56	115	0	0	0	55	60	115	0	0	0	55	60	115	
Int'l Dentist Degree Program (IDDP)	9	3	12	0	0	0	6	5	11	0	0	0	6	5	11	
B.Sc. (Dentistry) ¹⁶	10	8	18	0	0	0	10	15	25	0	0	0	10	15	25	
Special or Visiting	0	0	0	0	0	0	0	0	0	0	0	0	0	0	0	
SUBTOTAL	78	67	145	0	0	0	71	80	151	0	0	0	71	80	151	-4.0%
GRADUATE																
Pre-Masters	0	0	0	0	0	0	0	0	0	0	0	0	0	0	0	
Masters	12	9	21	1	0	1	12	17	29	1	0	1	13	17	30	
Ph.D.	4	4	8	0	0	0	4	3	7	0	0	0	4	3	7	
Occasional or Visiting Student	0	0	0	0	0	0	0	0	0	0	0	0	0	0	0	
SUBTOTAL	16	13	29	1	0	1	16	20	36	1	0	1	17	20	37	-18.9%
SUBTOTAL COLLEGE/SCHOOL	94	80	174	1	0	1	87	100	187	1	0	1	88	100	188	-6.9%
MEDICINE, MAX RADY COLLEGE OF^{1,17}																
UNDERGRADUATE																
Doctor of Medicine (M.D.)	206	247	453	0	0	0	196	253	449	0	0	0	196	253	449	
Externals	43	51	94	0	0	0	27	33	60	0	0	0	27	33	60	
B. Human Ecology - FSS ^{1,18}	138	10	148	26	0	26	141	8	149	41	0	41	182	8	190	
B.Sc. (Medicine) ¹⁶	20	36	56	0	0	0	18	36	54	0	0	0	18	36	54	
Special or Visiting	0	0	0	0	0	0	0	0	0	0	0	0	0	0	0	
SUBTOTAL	407	344	751	26	0	26	382	330	712	41	0	41	423	330	753	3.2%
GRADUATE																
Pre-Masters	0	0	0	0	0	0	0	1	1	0	0	0	0	1	1	
Masters ¹⁹	114	64	178	5	2	7	134	67	201	6	1	7	140	68	208	
Diploma	0	0	0	1	0	1	0	0	0	1	0	1	1	0	1	
Ph.D.	81	48	129	1	1	2	80	54	134	2	2	4	82	56	138	
Occasional or Visiting Student	1	0	1	8	3	11	2	0	2	2	1	3	4	1	5	
SUBTOTAL	196	112	308	15	6	21	216	122	338	11	4	15	227	126	353	-6.8%
POSTGRADUATE MEDICAL EDUCATION²⁰																
Postgraduate Medical Education	307	369	676	0	0	0	297	372	669	0	0	0	297	372	669	
SUBTOTAL	307	369	676	0	0	0	297	372	669	0	0	0	297	372	669	
SUBTOTAL COLLEGE/SCHOOL	910	825	1735	41	6	47	895	824	1719	52	4	56	947	828	1775	0.4%

Continued

STUDENT ENROLMENT REPORT - FALL TERM (Continued)

	FALL TERM 2016						FALL TERM 2015						TOTAL Female Male Total %Chg						
	FULL			PART			FULL			PART									
	Female	Male	Total	Female	Male	Total	Female	Male	Total	Female	Male	Total							
HEALTH SCIENCES, RADY FACULTY OF^{1,15}																			
NURSING, COLLEGE OF²¹																			
UNDERGRADUATE																			
B. of Nursing (B.N.)	519	94	613	13	4	17	532	98	630	513	80	593	16	8	24	529	88	617	
B.N. - UM/Red River College ²²	0	0	0	0	0	0	0	0	0	0	0	0	1	0	1	1	0	1	
B.N. - UM/Univ. College of the North ²³	43	3	46	4	1	5	47	4	51	43	0	43	7	2	9	50	2	52	
Bacc. Program for Reg. Nurses (BPRN)	1	1	2	32	2	34	33	3	36	3	0	3	42	3	45	45	3	48	
Special or Visiting	0	0	0	0	0	0	0	0	0	0	0	0	0	0	0	0	0	0	
SUBTOTAL	563	98	661	49	7	56	612	105	717	559	80	639	66	13	79	625	93	718	-0.1%
GRADUATE																			
Masters	48	7	55	27	3	30	75	10	85	55	10	65	20	1	21	75	11	86	
Ph.D.	12	0	12	3	0	3	15	0	15	12	0	12	3	0	3	15	0	15	
Occasional or Visiting Student	0	0	0	2	0	2	2	0	2	0	0	0	2	0	2	2	0	2	
SUBTOTAL	60	7	67	32	3	35	92	10	102	67	10	77	25	1	26	92	11	103	-1.0%
SUBTOTAL COLLEGE/SCHOOL	623	105	728	81	10	91	704	115	819	626	90	716	91	14	105	717	104	821	-0.2%
PHARMACY, COLLEGE OF																			
UNDERGRADUATE																			
B.Sc. in Pharmacy	118	58	176	15	15	30	133	73	206	117	59	176	15	15	30	132	74	206	
Special or Visiting	0	0	0	0	0	0	0	0	0	0	0	0	0	0	0	0	0	0	
SUBTOTAL	118	58	176	15	15	30	133	73	206	117	59	176	15	15	30	132	74	206	0.0%
GRADUATE																			
Pre-Masters	0	0	0	0	0	0	0	0	0	0	0	0	0	0	0	0	0	0	
Masters	3	4	7	1	1	2	4	5	9	7	9	16	0	0	0	7	9	16	
Ph.D.	7	6	13	0	0	0	7	6	13	6	3	9	0	0	0	6	3	9	
Occasional or Visiting Student	0	0	0	0	0	0	0	0	0	0	0	0	0	0	0	0	0	0	
SUBTOTAL	10	10	20	1	1	2	11	11	22	13	12	25	0	0	0	13	12	25	-12.0%
SUBTOTAL COLLEGE/SCHOOL	128	68	196	16	16	32	144	84	228	130	71	201	15	15	30	145	86	231	-1.3%
REHABILITATION SCIENCES, COLLEGE OF																			
UNDERGRADUATE																			
B. Respiratory Therapy ²⁴	29	19	48	0	0	0	29	19	48	31	17	48	1	1	2	32	18	50	
B. Respiratory Therapy (deg. comp.) ²⁴	0	0	0	0	0	0	0	0	0	0	0	0	0	0	0	0	0	0	
Special or Visiting	0	0	0	0	0	0	0	0	0	0	0	0	0	0	0	0	0	0	
SUBTOTAL	29	19	48	0	0	0	29	19	48	31	17	48	1	1	2	32	18	50	-4.0%
GRADUATE																			
Masters	166	51	217	8	0	8	174	51	225	162	53	215	11	1	12	173	54	227	
Occasional or Visiting Student	0	0	0	0	0	0	0	0	0	0	0	0	0	0	0	0	0	0	
SUBTOTAL	166	51	217	8	0	8	174	51	225	162	53	215	11	1	12	173	54	227	-0.9%
SUBTOTAL COLLEGE/SCHOOL	195	70	265	8	0	8	203	70	273	193	70	263	12	2	14	205	72	277	-1.4%
TOTAL FACULTY/COLLEGE/SCHOOL	2028	1160	3188	150	34	184	2178	1194	3372	2002	1167	3169	176	36	212	2178	1203	3381	-0.3%

Continued

STUDENT ENROLMENT REPORT - FALL TERM (Continued)

	FALL TERM 2016						FALL TERM 2015						TOTAL %Chg			
	FULL		PART		TOTAL		FULL		PART		TOTAL					
	Female	Male	Female	Male	Female	Male	Female	Male	Female	Male	Female	Male				
KINESIOLOGY and RECREATION MANAGEMENT																
UNDERGRADUATE²																
B. Physical Education	30	45	75	2	3	5	37	48	85	2	5	7	39	53	92	
B. Kinesiology	159	111	270	9	2	11	149	103	252	12	6	18	161	109	270	
B. Rec. Mgmt. & Community Development	50	40	90	6	5	11	65	35	100	8	3	11	73	38	111	
Special or Visiting	0	0	0	0	0	0	0	1	1	0	0	0	0	1	1	
SUBTOTAL	239	196	435	17	10	27	251	187	438	22	14	36	273	201	474	-2.5%
GRADUATE																
Pre-Masters	0	0	0	0	0	0	1	0	1	0	0	0	1	0	1	
Masters	13	22	35	4	1	5	17	21	38	6	1	7	23	22	45	
Occasional or Visiting Student	0	0	0	0	0	0	0	0	0	0	0	0	0	0	0	
SUBTOTAL	13	22	35	4	1	5	18	21	39	6	1	7	24	22	46	-13.0%
TOTAL FACULTY/COLLEGE/SCHOOL	252	218	470	21	11	32	269	208	477	28	15	43	297	223	520	-3.5%
LAW																
UNDERGRADUATE																
Juris Doctor (J.D.)	143	147	290	0	0	0	136	159	295	0	0	0	136	159	295	
Juris Doctor (J.D.) - Half-time	10	3	13	0	0	0	8	3	11	1	1	2	9	4	13	
Special or Visiting	0	2	2	1	0	1	2	1	3	6	3	9	8	4	12	
SUBTOTAL	153	152	305	1	0	1	146	163	309	7	4	11	153	167	320	-4.4%
GRADUATE																
Masters	7	2	9	0	0	0	6	2	8	0	0	0	6	2	8	
Occasional or Visiting Student	0	0	0	0	0	0	0	0	0	0	0	0	0	0	0	
SUBTOTAL	7	2	9	0	0	0	6	2	8	0	0	0	6	2	8	12.5%
TOTAL FACULTY/COLLEGE/SCHOOL	160	154	314	1	0	1	152	165	317	7	4	11	159	169	328	-4.0%
MUSIC, MARCEL A. DESAUTELS FACULTY OF																
UNDERGRADUATE																
B. Jazz Studies	12	23	35	1	0	1	10	25	35	2	3	5	12	28	40	
B. Mus. - Composition	1	3	4	1	0	1	2	1	3	0	0	0	2	1	3	
B. Mus. - General	46	43	89	4	3	7	55	49	104	3	4	7	58	53	111	
B. Mus. - History	2	1	3	0	0	0	1	1	2	1	0	1	2	1	3	
B. Mus. - Performance	19	14	33	1	0	1	15	19	34	2	2	4	17	21	38	
Music - Undeclared	1	0	1	0	0	0	0	0	0	0	0	0	0	0	0	
B.Mus./B.Ed. ¹⁰	12	12	24	0	0	0	16	14	30	2	0	2	18	14	32	
Post-Baccalaureate - Diploma	6	0	6	2	3	5	6	3	9	3	0	3	9	3	12	
Special or Visiting	0	0	0	0	0	0	0	0	0	0	0	0	0	0	0	
SUBTOTAL	99	96	195	9	6	15	105	112	217	13	9	22	118	121	239	-12.1%
GRADUATE																
Pre-Masters	2	0	2	0	0	0	1	0	1	0	0	0	1	0	1	
Masters	12	16	28	0	0	0	8	10	18	0	0	0	8	10	18	
Occasional or Visiting Student	0	0	0	0	0	0	0	0	0	0	0	0	0	0	0	
SUBTOTAL	14	16	30	0	0	0	9	10	19	0	0	0	9	10	19	57.9%
TOTAL FACULTY/COLLEGE/SCHOOL	113	112	225	9	6	15	114	122	236	13	9	22	127	131	258	-7.0%

Continued

STUDENT ENROLMENT REPORT - FALL TERM (Continued)

	FALL TERM 2016						FALL TERM 2015						TOTAL Female Male Total %Chg						
	FULL			PART			FULL			PART									
	Female	Male	Total	Female	Male	Total	Female	Male	Total	Female	Male	Total							
SCIENCE																			
UNDERGRADUATE²																			
B.Sc. ²⁵	1257	1157	2414	280	252	532	1537	1409	2946	1439	1340	2779	252	255	507	1691	1595	3286	
B.Sc. (Major) ²⁵	646	770	1416	37	97	134	683	867	1550	315	526	841	27	94	121	342	620	962	
B.Sc. (Honours)	170	191	361	8	12	20	178	203	381	181	161	342	10	10	20	191	171	362	
B. Computer Sc. (Honours)	28	156	184	0	9	9	28	165	193	21	128	149	4	6	10	25	134	159	
Special or Visiting	2	2	4	0	1	1	2	3	5	4	1	5	0	0	0	4	1	5	
St. Boniface ⁵	13	2	15	0	0	0	13	2	15	8	2	10	3	1	4	11	3	14	
SUBTOTAL	2116	2278	4394	325	371	696	2441	2649	5090	1968	2158	4126	296	366	662	2264	2524	4788	6.3%
GRADUATE																			
Pre-Masters	0	0	0	1	0	1	1	0	1	2	1	3	0	0	0	2	1	3	
Masters	90	122	212	1	1	2	91	123	214	82	124	206	1	1	2	83	125	208	
Ph.D.	66	112	178	3	3	6	69	115	184	66	113	179	2	0	2	68	113	181	
Occasional or Visiting Student	0	0	0	0	0	0	0	0	0	0	2	2	2	2	4	2	4	6	
SUBTOTAL	156	234	390	5	4	9	161	238	399	150	240	390	5	3	8	155	243	398	0.3%
TOTAL FACULTY/COLLEGE/SCHOOL	2272	2512	4784	330	375	705	2602	2887	5489	2118	2398	4516	301	369	670	2419	2767	5186	5.8%
SOCIAL WORK																			
UNDERGRADUATE																			
B.S.W.	70	11	81	22	0	22	92	11	103	72	17	89	17	2	19	89	19	108	
B.S.W. - Concentrated	65	9	74	3	0	3	68	9	77	53	11	64	4	1	5	57	12	69	
B.S.W. - Distance Delivery	160	11	171	138	26	164	298	37	335	144	19	163	157	17	174	301	36	337	
B.S.W. - Inner City Social Work	79	15	94	71	16	87	150	31	181	87	15	102	59	17	76	146	32	178	
B.S.W. - Northern program (Access entry)	31	2	33	49	6	55	80	8	88	13	0	13	60	7	67	73	7	80	
B.S.W. - Northern program (External entry)	1	0	1	4	1	5	5	1	6	0	1	1	3	0	3	3	1	4	
Special or Visiting	1	0	1	0	0	0	1	0	1	0	0	0	0	0	0	0	0	0	
St. Boniface ⁵	1	0	1	0	0	0	1	0	1	2	0	2	0	0	0	2	0	2	
SUBTOTAL	408	48	456	287	49	336	695	97	792	371	63	434	300	44	344	671	107	778	1.8%
GRADUATE																			
Pre-Masters	10	0	10	6	3	9	16	3	19	6	1	7	13	1	14	19	2	21	
Masters	56	20	76	39	12	51	95	32	127	45	23	68	42	10	52	87	33	120	
Ph.D.	8	1	9	0	0	0	8	1	9	12	1	13	1	1	2	13	2	15	
Occasional or Visiting Student	0	0	0	1	0	1	1	0	1	0	0	0	0	0	0	0	1	1	
SUBTOTAL	74	21	95	46	15	61	120	36	156	63	25	88	56	13	69	119	38	157	-0.6%
TOTAL FACULTY/COLLEGE/SCHOOL	482	69	551	333	64	397	815	133	948	434	88	522	356	57	413	790	145	935	1.4%

Continued

STUDENT ENROLMENT REPORT - FALL TERM (Continued)

	FALL TERM 2016						FALL TERM 2015						TOTAL Female Male Total %Chg			
	FULL		PART		TOTAL		FULL		PART		TOTAL					
	Female	Male	Female	Male	Female	Male	Female	Male	Female	Male	Female	Male				
UNIVERSITY 1²⁶																
UNDERGRADUATE																
First Year - new	1391	1195	2586	187	138	325	1424	1217	2641	142	158	300	1566	1375	2941	-1.0%
Continuing	848	925	1773	267	256	523	893	867	1760	318	265	583	1211	1132	2343	-2.0%
Special or Visiting	0	0	0	0	0	0	0	0	0	0	0	0	0	0	0	
St. Boniface ⁵	9	1	10	4	1	5	8	3	11	2	1	3	10	4	14	
SUBTOTAL	2248	2121	4369	458	395	853	2325	2087	4412	462	424	886	2787	2511	5298	-1.4%
TOTAL FACULTY/COLLEGE/SCHOOL	2248	2121	4369	458	395	853	2325	2087	4412	462	424	886	2787	2511	5298	-1.4%
SUMMARY:																
UNDERGRADUATE																
Degree	10600	9668	20268	1893	1535	3428	10539	9525	20064	1937	1504	3441	12476	11029	23505	
Diploma	140	128	268	227	76	303	138	137	275	284	78	362	422	215	637	
B.Sc. (Dentistry) ¹⁶	10	8	18	0	0	0	10	15	25	0	0	0	10	15	25	
B.Sc. (Medicine) ¹⁶	20	36	56	0	0	0	18	36	54	0	0	0	18	36	54	
Special or Visiting students	210	201	411	389	229	618	238	195	433	392	211	603	630	406	1036	
Other	47	72	119	15	22	37	34	50	84	6	21	27	40	71	111	
St. Boniface students ⁵	55	13	68	13	4	17	51	21	72	11	9	20	62	30	92	
UNDERGRADUATE TOTAL	11082	10126	21208	2537	1866	4403	11028	9879	21007	2630	1823	4453	13658	11802	25460	0.6%
GRADUATE																
Pre-Masters	22	1	23	11	8	19	22	5	27	16	2	18	38	7	45	
Joint Masters ⁷	50	27	77	8	7	15	56	30	86	11	8	19	67	38	105	
Masters	1032	855	1887	285	165	450	1095	847	1942	310	166	476	1405	1013	2418	
Diploma	0	0	0	1	0	1	0	0	0	1	0	1	1	0	1	
Ph.D.	491	532	1023	22	18	40	489	543	1032	22	16	38	511	559	1070	
Occasional or Visiting students	4	4	8	25	17	42	8	8	16	17	13	30	25	21	46	
St. Boniface students ⁵	6	5	11	75	29	104	3	3	6	77	32	109	80	35	115	
GRADUATE TOTAL	1605	1424	3029	427	244	671	1673	1436	3109	454	237	691	2127	1673	3800	-2.6%
POSTGRADUATE MEDICAL EDUCATION ²⁰	307	369	676	0	0	0	297	372	669	0	0	0	297	372	669	
TOTAL STUDENTS	12994	11919	24913	2964	2110	5074	12998	11787	24785	3084	2060	5144	16082	13847	29929	0.2%

Continued

STUDENT ENROLMENT REPORT - FALL TERM (Continued)

Notes:

- Effective July 1, 2015, the Faculty of Human Ecology's programs and departments joined other academic units within the university. Students in Textile Sciences are now reported under the Faculty of Agricultural & Food Sciences. Students in Family Social Sciences are now reported under the Max Rady College of Medicine. Students in Health Sciences/Health Studies are now reported under the Rady Faculty of Health Sciences.
- This faculty/college/school has an option for admission directly from high school.
- Transfer credit program for graduates of the Agribusiness Diploma at Assiniboine Community College (ACC).
- Transfer credit program for graduates of the Culinary Arts Diploma at Red River College (RRC).
- St. Boniface students are included in headcounts when registered in courses at the University of Manitoba.
- Joint program (American Sign Language) with Red River College (RRC).
- As at November 1 (Fall Term 2016), there were 121 Joint Master's Program students in the programs shared by the University of Manitoba and the University of Winnipeg (130 in Fall Term 2015). Based on workload calculations, the following JMRPs have been reported under the University of Manitoba:

	Fall Term 2016		Fall Term 2015	
	FT	PT	FT	PT
In the Faculty of Arts				
History	30	2	32	2
Public Administration	10	5	18	13
Religion	8	0	6	0
In the Faculty of Graduate Studies				
Peace & Conflict Studies	29	8	30	4
Total	77	15	86	19
- Transfer credit programs for graduates of the Business Administration diploma programs at École technique et professionnelle (ÉTP), University College of the North (UCN), and Assiniboine (ACC) and Red River (RRC) Colleges.
- There was no intake into this program.
- Enrolment in the Integrated B.Mus./B.Ed. program is shown in Music for years 3 and 4 and in Education for year 5.
- Includes students in General Studies and the diploma programs coordinated by Extended Education. Students enrolled in online, off campus, or distance education credit courses are shown in their faculty of registration.
- Students in Certificate programs in Continuing Education, taking undergraduate courses.
- The Ph.D. in Applied Health Sciences is offered jointly by Kinesiology and Recreation Management, Nursing, and Rehabilitation Sciences. Enrolment is reported under the Faculty of Graduate Studies.
- The Ph.D. in Cancer Control is offered jointly by the College of Nursing and the Department of Community Health Sciences. Enrolment is reported under the Faculty of Graduate Studies.
- The Faculty of Health Sciences changed its name to the Rady Faculty of Health Sciences in 2016.
- B.Sc.(Dentistry) (Medicine) are second and third-year Dental and Medical students who registered for the B.Sc. programs in the summer term. Includes all students active in the program.
- The College of Medicine changed its name to the Max Rady College of Medicine in 2016.
- Includes students in the After Degree program in Family Social Sciences.
- Includes students in the Physician Assistant Education program.
- Postgraduate Medical Education students are physicians who have completed their undergraduate medical degree who are now registered in clinical residency programs.
- Effective Fall Term 2015, the College of Nursing has two intakes for the Bachelor of Nursing Program - one in Fall Term and another in Winter Term. Comparisons to previous years should be made with caution.
- Admission into the joint baccalaureate nursing program with Red River College ended for Fall Term 2010. Enrolments reflect students finishing the program and registered in U of M courses only.
- The U of M offers selected courses, and the majority of fourth-year courses, for the University College of the North via distance education modalities. Enrolments reflect students registered in U of M courses only.
- Beginning in 2015, Respiratory Therapy students receive the degree Bachelor of Respiratory Therapy.
- In Fall Term 2016, newly admitted Science students were registered as B.Sc. (Major) students. Prior to Fall Term 2016, newly admitted students were registered as B.Sc. general students.
- The University 1 program was introduced in 1998-99. Most "new" students, with limited or no university experience, have registered under this program.

STUDENT ENROLMENT REPORT - WINTER TERM¹ (Continued)

	WINTER TERM 2017						WINTER TERM 2016						TOTAL Female Male Total %Chg		
	FULL			PART			FULL			PART					
	Female	Male	Total	Female	Male	Total	Female	Male	Total	Female	Male	Total			
ART, SCHOOL OF															
UNDERGRADUATE															
B.F.A.	134	42	176	24	15	39	115	36	151	20	9	29	135	45	180
B.F.A. (Hons.)	36	11	47	2	0	2	44	16	60	2	2	4	46	18	64
B.F.A. Art History	6	0	6	2	0	2	4	0	4	5	0	5	9	0	9
B.F.A. Art History (Hons.)	1	0	1	0	0	0	1	0	1	0	0	0	1	0	1
Diploma	10	3	13	2	2	4	11	7	18	2	2	4	13	9	22
Special or Visiting	1	1	2	0	0	0	0	0	0	0	0	0	0	0	0
SUBTOTAL	188	57	245	30	17	47	175	59	234	29	13	42	204	72	276
GRADUATE															
Masters	6	3	9	0	0	0	5	5	10	0	0	0	5	5	10
Occasional or Visiting Student	0	0	0	0	0	0	0	0	0	0	0	0	0	0	0
SUBTOTAL	6	3	9	0	0	0	5	5	10	0	0	0	5	5	10
TOTAL FACULTY/COLLEGE/SCHOOL	194	60	254	30	17	47	180	64	244	29	13	42	209	77	286
ARTS															
UNDERGRADUATE ³															
B. Arts	1457	1111	2568	435	354	789	1488	1132	2620	456	384	840	1944	1516	3460
B. Arts - Joint Program (ASL) - RRC ⁷	1	0	1	11	0	11	7	0	7	12	0	12	19	0	19
B. Arts (Advanced)	206	112	318	26	16	42	210	103	313	31	17	48	241	120	361
B. Arts (Honours)	117	53	170	24	20	44	131	76	207	14	16	30	145	92	237
B. Arts Integrated Studies	11	11	22	47	39	86	9	4	13	44	37	81	53	41	94
Special or Visiting	9	9	18	4	0	4	10	3	13	4	3	7	14	6	20
St. Boniface ⁶	28	9	37	4	1	5	30	14	44	6	3	9	36	17	53
SUBTOTAL	1829	1305	3134	551	430	981	1885	1332	3217	567	460	1027	2452	1792	4244
GRADUATE															
Pre-Masters	6	3	9	6	2	8	7	1	8	1	3	4	8	4	12
Joint Masters ^{1,8}	24	20	44	6	3	9	32	23	55	9	6	15	41	29	70
Masters	100	51	151	2	7	9	112	64	176	0	5	5	112	69	181
Masters - St. Boniface ⁶	2	3	5	3	2	5	2	3	5	4	1	5	6	4	10
Ph.D.	99	52	151	1	0	1	87	58	145	2	0	2	89	58	147
Occasional or Visiting Student	1	1	2	7	3	10	0	0	0	2	4	6	2	4	6
SUBTOTAL	232	130	362	25	17	42	240	149	389	18	19	37	258	168	426
TOTAL FACULTY/COLLEGE/SCHOOL	2061	1435	3496	576	447	1023	2125	1481	3606	585	479	1064	2710	1960	4670
BUSINESS, ASPER SCHOOL OF															
UNDERGRADUATE ³															
B. Comm. Hons	573	671	1244	76	83	159	621	666	1287	60	81	141	681	747	1428
B. Comm. Hons - ACC ⁹	1	0	1	0	0	0	2	0	2	0	0	0	2	0	2
B. Comm. Hons - ETP ⁹	0	2	2	1	0	1	0	2	2	0	0	0	0	2	2
B. Comm. Hons - RRC ⁹	35	29	64	11	3	14	31	30	61	10	15	25	41	45	86
B. Comm. Hons - UCN ⁹	18	12	30	0	0	0	0	0	0	0	1	1	0	1	1
Special or Visiting	18	12	30	0	0	0	14	14	28	0	1	1	14	15	29
St. Boniface ⁶	2	2	4	0	0	0	3	3	6	0	1	1	3	4	7
SUBTOTAL	629	716	1345	88	86	174	671	715	1386	70	99	169	741	814	1555

Continued

STUDENT ENROLMENT REPORT - WINTER TERM¹ (Continued)

	WINTER TERM 2017						WINTER TERM 2016						TOTAL %Chg		
	FULL			PART			FULL			PART					
	Female	Male	Total	Female	Male	Total	Female	Male	Total	Female	Male	Total			
BUSINESS, ASPER SCHOOL OF															
GRADUATE															
Pre-Masters	0	0	0	0	0	0	0	0	0	0	0	0	0	0	
Masters	40	65	105	19	40	59	59	105	164	49	58	107	73	104	177
Ph.D.	12	14	26	0	0	0	12	14	26	10	11	21	11	11	22
Occasional or Visiting Student	0	0	0	8	7	15	8	7	15	0	0	0	3	3	6
SUBTOTAL	52	79	131	27	47	74	79	126	205	59	69	128	87	118	205
TOTAL FACULTY/COLLEGE/SCHOOL	681	795	1476	115	133	248	796	928	1724	730	784	1514	98	148	246
EDUCATION															
UNDERGRADUATE															
B.Ed. (Early Years)	78	14	92	2	0	2	80	14	94	81	11	92	1	0	1
B.Ed. (Middle Years)	61	34	95	0	0	0	61	34	95	72	39	111	2	1	3
B.Ed. (Senior Years)	63	67	130	6	5	11	69	72	141	83	68	151	0	3	3
B.Ed. (Middle Years) Weekend College ¹⁰	0	0	0	0	0	0	0	0	0	0	0	0	0	0	0
B.Mus./B.Ed. ¹¹ , Year 5	9	6	15	0	0	0	9	6	15	4	7	11	4	7	11
Post-Baccalaureate Diploma in Educ	4	4	8	320	77	397	324	81	405	16	4	20	277	74	351
Special or Visiting	0	0	0	0	0	0	0	0	0	0	0	0	0	0	0
St. Boniface ⁶	1	0	1	12	1	13	13	1	14	0	0	0	2	1	3
SUBTOTAL	216	125	341	340	83	423	556	208	764	256	129	385	282	79	361
GRADUATE															
Pre-Masters	0	0	0	0	0	0	0	0	0	0	0	0	0	0	0
Masters	40	12	52	152	66	218	192	78	270	45	12	57	171	70	241
Ph.D.	21	11	32	9	5	14	30	16	46	27	14	41	10	2	12
Occasional or Visiting Student	0	0	0	0	0	0	0	0	0	0	0	0	1	0	1
Pre-Masters - St. Boniface ⁶	0	0	0	0	0	0	0	0	0	0	0	0	0	0	0
Masters - St. Boniface ⁶	1	1	2	65	27	92	66	28	94	1	2	3	70	29	99
Occasional or Visiting Student - St. Boniface ⁶	3	3	6	0	0	0	3	3	6	0	0	0	0	0	0
SUBTOTAL	65	27	92	226	98	324	291	125	416	73	28	101	252	101	353
TOTAL FACULTY/COLLEGE/SCHOOL	281	152	433	566	181	747	847	333	1180	329	157	486	534	180	714
ENGINEERING															
UNDERGRADUATE															
B.Sc. in Engineering (Biosystems)	50	71	121	4	2	6	54	73	127	50	70	120	2	2	4
B.Sc. in Engineering (Civil)	59	188	247	5	19	24	64	207	271	56	193	249	0	19	19
B.Sc. in Engineering (Computer)	17	98	115	1	10	11	18	108	126	15	92	107	2	11	13
B.Sc. in Engineering (Electrical)	44	251	295	3	25	28	47	276	323	43	253	296	3	13	16
B.Sc. in Engineering (Mechanical)	63	388	451	1	18	19	64	406	470	51	381	432	2	27	29
B.Sc. in Engineering - Undeclared	70	195	265	2	11	13	72	206	278	58	223	281	3	9	12
Int'l Educ. Engineers Qualification (IEEQ)	3	18	21	6	13	19	9	31	40	7	12	19	4	15	19
Special or Visiting	0	12	12	5	16	21	5	28	33	2	14	16	6	15	21
SUBTOTAL	306	1221	1527	27	114	141	333	1335	1668	282	1238	1520	22	111	133
GRADUATE															
Pre-Masters	0	0	0	0	0	0	0	0	0	0	0	0	0	0	0
Masters	49	158	207	5	19	24	54	177	231	54	154	208	4	20	24
Ph.D.	40	156	196	2	4	6	42	160	202	36	164	200	2	5	7
Occasional or Visiting Student	0	0	0	0	1	1	0	1	1	0	0	0	0	3	3
SUBTOTAL	89	314	403	7	24	31	96	338	434	90	318	408	6	28	34
TOTAL FACULTY/COLLEGE/SCHOOL	395	1535	1930	34	138	172	429	1673	2102	372	1556	1928	28	139	167

Continued

STUDENT ENROLMENT REPORT - WINTER TERM¹ (Continued)

	WINTER TERM 2017						WINTER TERM 2016						TOTAL Female Male Total %Chg			
	FULL		PART		TOTAL		FULL		PART		TOTAL					
	Female	Male	Female	Male	Female	Male	Female	Male	Female	Male	Female	Male				
ENVIRONMENT, EARTH, AND RESOURCES, CLAYTON H. RIDDELL FACULTY OF																
UNDERGRADUATE³																
General	23	51	74	13	25	38	29	46	75	17	35	52	46	81	127	
Advanced	1	1	2	1	1	2	2	1	3	0	0	0	2	1	3	
Major	134	120	254	15	22	37	141	137	278	20	15	35	161	152	313	
Honours	17	27	44	8	4	12	19	26	45	1	6	7	20	32	52	
Special or Visiting	1	1	2	0	0	0	1	0	1	0	0	0	1	0	1	
SUBTOTAL	176	200	376	37	52	89	192	210	402	38	56	94	230	266	496	-6.3%
GRADUATE																
Pre-Masters	0	0	0	0	0	0	0	0	0	0	0	0	0	0	0	
Masters	57	40	97	7	1	8	62	45	107	6	2	8	68	47	115	
Ph.D.	23	24	47	0	0	0	29	22	51	0	0	0	29	22	51	
Occasional or Visiting Student	0	0	0	0	0	0	0	0	0	5	1	6	5	1	6	
SUBTOTAL	80	64	144	7	1	8	91	67	158	11	3	14	102	70	172	-11.6%
TOTAL FACULTY/COLLEGE/SCHOOL	256	264	520	44	53	97	283	277	560	49	59	108	332	336	668	-7.6%
EXTENDED EDUCATION¹²																
UNDERGRADUATE																
Aboriginal Focus Diploma	0	0	0	0	0	0	0	0	0	0	0	0	0	0	0	
Aboriginal Child & Family Services	0	0	0	0	0	0	0	0	0	0	0	0	0	0	0	
Aboriginal Environmental Stewardship	0	0	0	0	0	0	0	0	0	0	0	0	0	0	0	
First Nations Community Wellness ³	11	0	11	5	2	7	12	3	15	23	2	25	35	5	40	
General Studies	168	153	321	362	201	563	151	146	297	340	168	508	491	314	805	9.8%
Auditing, Special or Visiting	0	0	0	2	8	10	0	0	0	3	9	12	3	9	12	
Other	0	0	0	2	1	3	0	1	1	3	3	6	3	4	7	
Continuing Education Certificate ¹⁴	0	0	0	1	1	2	1	1	2	2	0	2	3	1	4	
Labour Relations & Workplace St.	0	1	1	1	1	2	1	1	2	0	0	0	3	1	4	
St. Boniface ⁶	179	154	333	372	213	585	164	151	315	371	182	553	535	333	868	5.8%
SUBTOTAL	179	154	333	372	213	585	164	151	315	371	182	553	535	333	868	5.8%
TOTAL FACULTY/COLLEGE/SCHOOL	435	418	853	81	74	155	447	428	875	86	77	163	797	669	1466	6.7%
GRADUATE STUDIES																
Masters																
Biomedical Engineering	6	6	12	0	1	1	5	7	12	0	1	1	5	8	13	
Interdisciplinary	0	0	0	0	0	0	0	0	0	0	0	0	0	0	0	
Disability Studies	12	9	21	0	0	0	12	5	17	0	1	1	12	6	18	
Joint Masters ^{1,5}																
Peace & Conflict Studies	19	4	23	4	4	8	19	5	24	3	2	5	22	7	29	
Ph.D.																
Applied Health Sciences ¹⁵	16	10	26	2	1	3	18	9	27	1	1	2	19	10	29	
Biomedical Engineering	4	12	16	0	0	0	4	10	14	0	0	0	4	10	14	
Cancer Control ¹⁶	0	1	1	0	0	0	0	1	1	0	0	0	0	1	1	
Food & Nutritional Sciences	0	0	0	0	0	0	0	0	0	0	0	0	0	0	0	
Interdisciplinary	1	0	1	0	0	0	2	0	2	0	0	0	2	0	2	
Peace & Conflict Studies	28	18	46	1	0	1	27	17	44	0	0	0	27	17	44	
Occasional or Visiting Student	0	0	0	0	1	1	0	0	0	0	0	0	0	0	0	
SUBTOTAL	86	60	146	7	7	14	87	54	141	4	5	9	91	59	150	6.7%
TOTAL FACULTY/COLLEGE/SCHOOL	521	518	1039	51	60	111	570	481	1006	90	64	154	888	728	1616	6.7%

Continued

STUDENT ENROLMENT REPORT - WINTER TERM¹ (Continued)

	WINTER TERM 2017						WINTER TERM 2016						TOTAL Female Male Total %Chg			
	FULL		PART		TOTAL		FULL		PART		TOTAL					
	Female	Male	Female	Male	Female	Male	Female	Male	Female	Male	Female	Male				
HEALTH SCIENCES, RADY FACULTY OF^{2,17}																
B. Health Sciences ²	24	9	33	6	1	7	13	7	20	4	0	4	17	7	24	
B. Health Studies ²	9	2	11	0	0	0	10	2	12	1	1	2	11	3	14	
SUBTOTAL	33	11	44	6	1	7	23	9	32	5	1	6	28	10	38	34.2%
DENTAL HYGIENE, SCHOOL OF																
UNDERGRADUATE³																
Diploma in Dental Hygiene	51	6	57	0	0	0	47	7	54	0	0	0	47	7	54	
B.Sc. Dental Hygiene (degree completion)	0	0	0	1	0	1	0	0	0	1	0	1	1	0	1	
Special or Visiting	0	0	0	0	0	0	0	0	0	0	0	0	0	0	0	
SUBTOTAL	51	6	57	1	0	1	47	7	54	1	0	1	48	7	55	5.5%
SUBTOTAL COLLEGE/SCHOOL	51	6	57	1	0	1	47	7	54	1	0	1	48	7	55	5.5%
DENTISTRY, COLLEGE OF																
UNDERGRADUATE																
Doctor of Dental Medicine (DMD)	59	56	115	0	0	0	55	60	115	0	0	0	55	60	115	
Int'l Dentist Degree Program (IDDP)	9	3	12	0	0	0	6	5	11	0	0	0	6	5	11	
B.Sc. (Dentistry) ¹⁸	10	8	18	0	0	0	10	15	25	0	0	0	10	15	25	
Special or Visiting	0	0	0	0	0	0	0	0	0	0	0	0	0	0	0	
SUBTOTAL	78	67	145	0	0	0	71	80	151	0	0	0	71	80	151	-4.0%
GRADUATE																
Pre-Masters	0	0	0	0	0	0	0	0	0	0	0	0	0	0	0	
Masters	17	10	27	1	0	1	12	17	29	1	0	1	13	17	30	
Ph.D.	4	4	8	0	0	0	4	3	7	0	0	0	4	3	7	
Occasional or Visiting Student	0	0	0	0	0	0	0	0	0	0	0	0	0	0	0	
SUBTOTAL	21	14	35	1	0	1	16	20	36	1	0	1	17	20	37	-2.7%
SUBTOTAL COLLEGE/SCHOOL	99	81	180	1	0	1	87	100	187	1	0	1	88	100	188	-3.7%
MEDICINE, MAX RADY COLLEGE OF^{2,19}																
UNDERGRADUATE																
Doctor of Medicine (M.D.)	204	247	451	0	0	0	196	252	448	0	0	0	196	252	448	
Externals	18	21	39	0	0	0	28	25	53	0	0	0	28	25	53	
B. Human Ecology - FSS ²⁰	128	10	138	26	0	26	150	10	160	44	1	45	194	11	205	
B.Sc. (Medicine) ¹⁸	20	36	56	0	0	0	18	36	54	0	0	0	18	36	54	
Special or Visiting	0	0	0	0	0	0	0	0	0	0	0	0	0	0	0	
SUBTOTAL	370	314	684	26	0	26	392	323	715	44	1	45	436	324	760	-6.6%
GRADUATE																
Pre-Masters	0	0	0	0	0	0	0	1	1	0	0	0	0	1	1	
Masters ²¹	111	68	179	5	2	7	124	67	191	6	1	7	130	68	198	
Diploma	0	0	0	0	0	0	0	0	0	1	0	1	1	0	1	
Ph.D.	83	47	130	1	1	2	74	57	131	1	2	3	75	59	134	
Occasional or Visiting Student	0	0	0	9	1	10	0	0	0	5	1	6	5	1	6	
SUBTOTAL	194	115	309	15	4	19	198	125	323	13	4	17	211	129	340	-3.5%
POSTGRADUATE MEDICAL EDUCATION²²																
Postgraduate Medical Education	316	384	700	0	0	0	297	378	675	0	0	0	297	378	675	
SUBTOTAL	316	384	700	0	0	0	297	378	675	0	0	0	297	378	675	
SUBTOTAL COLLEGE/SCHOOL	880	813	1693	41	4	45	887	826	1713	57	5	62	944	831	1775	-2.1%

Continued

STUDENT ENROLMENT REPORT - WINTER TERM¹ (Continued)

	WINTER TERM 2017						WINTER TERM 2016						TOTAL Female Male Total %Chg			
	FULL			PART			FULL			PART						
	Female	Male	Total	Female	Male	Total	Female	Male	Total	Female	Male	Total				
HEALTH SCIENCES, RADY FACULTY OF^{2,17}																
NURSING, COLLEGE OF UNDERGRADUATE																
B. of Nursing (B.N.)	590	109	699	16	3	19	593	100	693	12	4	16	605	104	709	
B.N. - UM/Univ. College of the North ²³	43	3	46	50	6	56	43	0	43	41	5	46	84	5	89	
Bacc. Program for Reg. Nurses (BPRN)	2	0	2	27	1	28	4	0	4	37	1	38	41	1	42	
Special or Visiting	0	0	0	0	0	0	0	0	0	0	0	0	0	0	0	
SUBTOTAL	635	112	747	93	10	103	640	100	740	90	10	100	730	110	840	1.2%
GRADUATE																
Masters	45	6	51	29	4	33	52	9	61	20	1	21	72	10	82	
Ph.D.	12	0	12	3	0	3	10	0	10	3	0	3	13	0	13	
Occasional or Visiting Student	0	0	0	2	0	2	0	0	0	2	0	2	2	0	2	
SUBTOTAL	57	6	63	34	4	38	62	9	71	25	1	26	87	10	97	4.1%
SUBTOTAL COLLEGE/SCHOOL	692	118	810	127	14	141	702	109	811	115	11	126	817	120	937	1.5%
PHARMACY, COLLEGE OF UNDERGRADUATE																
B.Sc. in Pharmacy	128	66	194	3	6	9	128	66	194	4	6	10	132	72	204	
Special or Visiting	0	0	0	0	0	0	0	0	0	0	0	0	0	0	0	
SUBTOTAL	128	66	194	3	6	9	128	66	194	4	6	10	132	72	204	-0.5%
GRADUATE																
Pre-Masters	0	0	0	0	0	0	0	0	0	0	0	0	0	0	0	
Masters	3	3	6	1	0	1	4	7	11	1	1	2	5	8	13	
Ph.D.	8	6	14	0	0	0	8	3	11	0	0	0	8	3	11	
Occasional or Visiting Student	0	0	0	0	0	0	0	0	0	0	0	0	0	0	0	
SUBTOTAL	11	9	20	1	0	1	12	10	22	1	1	2	13	11	24	-12.5%
SUBTOTAL COLLEGE/SCHOOL	139	75	214	4	6	10	140	76	216	5	7	12	145	83	228	-1.8%
REHABILITATION SCIENCES, COLLEGE OF UNDERGRADUATE																
B. Respiratory Therapy ²⁴	29	19	48	0	0	0	31	17	48	0	0	0	31	17	48	
B. Respiratory Therapy (deg. comp.) ²⁴	0	0	0	0	0	0	0	0	0	0	0	0	0	0	0	
Special or Visiting	0	0	0	0	0	0	0	0	0	0	0	0	0	0	0	
SUBTOTAL	29	19	48	0	0	0	31	17	48	0	0	0	31	17	48	0.0%
GRADUATE																
Masters	162	50	212	10	0	10	163	51	214	17	1	18	180	52	232	
Occasional or Visiting Student	0	0	0	0	0	0	0	0	0	0	0	0	0	0	0	
SUBTOTAL	162	50	212	10	0	10	163	51	214	17	1	18	180	52	232	-4.3%
SUBTOTAL COLLEGE/SCHOOL	191	69	260	10	0	10	194	68	262	17	1	18	211	69	280	-3.6%
TOTAL FACULTY/COLLEGE/SCHOOL	2085	1173	3258	190	25	215	2080	1195	3275	201	25	226	2281	1220	3501	-0.8%

Continued

STUDENT ENROLMENT REPORT - WINTER TERM¹ (Continued)

	WINTER TERM 2017						WINTER TERM 2016						TOTAL Female Male Total %Chg						
	FULL		PART		TOTAL		FULL		PART		TOTAL								
	Female	Male	Female	Male	Female	Male	Female	Male	Female	Male	Female	Male							
KINESIOLOGY and RECREATION MANAGEMENT																			
UNDERGRADUATE³																			
B. Physical Education	28	41	69	3	6	9	31	47	78	33	49	82	5	3	8	38	52	90	
B. Kinesiology	153	107	260	4	5	9	157	112	269	144	104	248	9	2	11	153	106	259	
B. Rec. Mgmt. & Community Development	39	39	78	11	4	15	50	43	93	61	34	95	6	4	10	67	38	105	
Special or Visiting	0	0	0	0	0	0	238	202	440	238	187	425	20	9	29	258	196	454	
SUBTOTAL	220	187	407	18	15	33	238	202	440	238	187	425	20	9	29	258	196	454	
GRADUATE																			
Pre-Masters	0	0	0	0	1	1	0	1	1	1	0	1	0	1	1	1	1	2	
Masters	12	21	33	2	1	3	14	22	36	14	20	34	5	1	6	19	21	40	
Occasional or Visiting Student	0	0	0	0	0	0	0	0	0	0	0	0	0	0	0	0	0	0	
SUBTOTAL	12	21	33	2	2	4	14	23	37	15	20	35	5	2	7	20	22	42	
TOTAL FACULTY/COLLEGE/SCHOOL	232	208	440	20	17	37	252	225	477	253	207	460	25	11	36	278	218	496	
																			-3.8%
LAW																			
UNDERGRADUATE																			
Juris Doctor (J.D.)	142	147	289	0	0	0	142	147	289	134	158	292	0	0	0	134	158	292	
Juris Doctor (J.D.) - Half-time	9	4	13	2	0	2	11	4	15	8	3	11	1	0	1	9	3	12	
Special or Visiting	0	0	0	1	0	1	1	0	1	2	1	3	7	3	10	9	4	13	
SUBTOTAL	151	151	302	3	0	3	154	151	305	144	162	306	8	3	11	152	165	317	
TOTAL FACULTY/COLLEGE/SCHOOL	156	154	310	3	0	3	159	154	313	149	164	313	8	3	11	157	167	324	
																			-3.4%
MUSIC, MARCEL A. DESAUTELS FACULTY OF																			
UNDERGRADUATE																			
B. Jazz Studies	12	21	33	1	2	3	13	23	36	9	24	33	2	3	5	11	27	38	
B. Mus. - Composition	1	3	4	1	0	1	2	3	5	2	1	3	0	0	0	2	1	3	
B. Mus. - General	46	41	87	4	3	7	50	44	94	54	45	99	4	7	11	58	52	110	
B. Mus. - History	2	1	3	0	0	0	2	1	3	1	1	2	1	0	1	2	1	3	
B. Mus. - Performance	19	14	33	0	0	0	19	14	33	15	19	34	1	2	3	16	21	37	
Music - Undeclared	1	0	1	0	0	0	1	0	1	0	0	0	0	0	0	0	0	0	
B.Mus./B.Ed. ¹¹	13	12	25	0	0	0	13	12	25	17	12	29	1	2	3	18	14	32	
Post-Baccalaureate - Diploma	6	0	6	2	3	5	8	3	11	6	2	8	3	1	4	9	3	12	
Special or Visiting	100	92	192	8	8	16	108	100	208	104	104	208	12	15	27	116	119	235	
SUBTOTAL	113	107	220	9	8	17	122	115	237	112	114	226	12	15	27	124	129	253	
																			-6.3%
GRADUATE																			
Pre-Masters	1	0	1	1	0	1	2	0	2	1	0	1	0	0	0	1	0	1	
Masters	12	15	27	0	0	0	12	15	27	7	10	17	0	0	0	7	10	17	
Occasional or Visiting Student	0	0	0	0	0	0	0	0	0	0	0	0	0	0	0	0	0	0	
SUBTOTAL	13	15	28	1	0	1	14	15	29	8	10	18	0	0	0	8	10	18	
TOTAL FACULTY/COLLEGE/SCHOOL	113	107	220	9	8	17	122	115	237	112	114	226	12	15	27	124	129	253	
																			-6.3%

Continued

STUDENT ENROLMENT REPORT - WINTER TERM¹ (Continued)

	WINTER TERM 2017						WINTER TERM 2016						TOTAL Female Male Total %Chg						
	FULL		PART		TOTAL		FULL		PART		TOTAL								
	Female	Male	Female	Male	Female	Male	Female	Male	Female	Male	Female	Male							
SCIENCE																			
UNDERGRADUATE³																			
B.Sc. ²⁵	1117	1022	2139	287	272	559	1404	1294	2698	1322	1183	2505	285	298	583	1607	1481	3088	
B.Sc. (Major) ²⁵	628	739	1367	46	110	156	674	849	1523	310	494	804	35	99	134	345	593	938	
B.Sc. (Honours)	181	194	375	7	16	23	188	210	398	164	168	332	8	11	19	172	179	351	
B. Computer Sc. (Honours)	27	153	180	0	10	10	27	163	190	21	121	142	4	1	5	25	122	147	
Special or Visiting	0	2	2	0	0	0	0	2	2	3	0	3	0	1	1	3	1	4	
St. Boniface ⁶	14	7	21	1	1	2	15	8	23	11	2	13	2	1	3	13	3	16	
SUBTOTAL	1967	2117	4084	341	409	750	2308	2526	4834	1831	1968	3799	334	411	745	2165	2379	4544	6.4%
GRADUATE																			
Pre-Masters	0	0	0	0	1	1	0	1	1	1	0	1	1	0	1	2	0	2	
Masters	87	120	207	2	1	3	89	121	210	79	123	202	1	1	2	80	124	204	
Ph.D.	65	107	172	2	3	5	67	110	177	63	110	173	2	2	4	65	112	177	
Occasional or Visiting Student	0	0	0	0	2	2	0	2	2	0	0	0	0	0	0	0	0	0	
SUBTOTAL	152	227	379	4	7	11	156	234	390	143	233	376	4	3	7	147	236	383	1.8%
TOTAL FACULTY/COLLEGE/SCHOOL	2119	2344	4463	345	416	761	2464	2760	5224	1974	2201	4175	338	414	752	2312	2615	4927	6.0%
SOCIAL WORK																			
UNDERGRADUATE																			
B.S.W.	77	9	86	18	2	20	95	11	106	71	16	87	13	0	13	84	16	100	
B.S.W. - Concentrated	62	9	71	3	1	4	65	10	75	57	11	68	4	1	5	61	12	73	
B.S.W. - Distance Delivery	158	11	169	130	20	150	288	31	319	149	26	175	140	13	153	289	39	328	
B.S.W. - Inner City Social Work	72	17	89	75	13	88	147	30	177	95	17	112	51	15	66	146	32	178	
B.S.W. - Northern program (Access entry)	29	3	32	47	5	52	76	8	84	18	1	19	58	8	66	76	9	85	
B.S.W. - Northern program (External entry)	4	1	5	0	0	0	4	1	5	2	1	3	0	0	0	2	1	3	
Special or Visiting	0	0	0	0	0	0	0	0	0	0	0	0	0	0	0	0	0	0	
St. Boniface ⁶	3	0	3	0	0	0	3	0	3	1	0	1	0	0	0	1	0	1	
SUBTOTAL	405	50	455	273	41	314	678	91	769	393	72	465	266	37	303	659	109	768	0.1%
GRADUATE																			
Pre-Masters	7	0	7	9	3	12	16	3	19	4	0	4	13	2	15	17	2	19	
Masters	50	19	69	41	11	52	91	30	121	37	22	59	40	10	50	77	32	109	
Ph.D.	7	1	8	0	0	0	7	1	8	14	1	15	1	1	2	15	2	17	
Occasional or Visiting Student	0	0	0	0	0	0	0	0	0	0	0	0	0	0	0	0	1	1	
SUBTOTAL	64	20	84	50	14	64	114	34	148	55	23	78	54	14	68	109	37	146	1.4%
TOTAL FACULTY/COLLEGE/SCHOOL	469	70	539	323	55	378	792	125	917	448	95	543	320	51	371	768	146	914	0.3%

Continued

STUDENT ENROLMENT REPORT - WINTER TERM¹ (Continued)

	WINTER TERM 2017						WINTER TERM 2016						TOTAL Female Male Total %Chg						
	FULL			PART			FULL			PART									
	Female	Male	Total	Female	Male	Total	Female	Male	Total	Female	Male	Total							
UNIVERSITY^{4,26}																			
UNDERGRADUATE																			
First Year - new	1330	1135	2465	263	252	515	1593	1387	2980	1338	1208	2546	291	272	563	1629	1480	3109	-4.1%
Continuing	744	751	1495	265	291	556	1009	1042	2051	748	751	1499	357	303	660	1105	1054	2159	-5.0%
Special or Visiting	0	0	0	0	0	0	0	0	0	0	0	0	0	0	0	0	0	0	0
St. Boniface ⁶	15	5	20	6	2	8	21	7	28	12	3	15	1	0	1	13	3	16	
SUBTOTAL	2089	1891	3980	534	545	1079	2623	2436	5059	2098	1962	4060	649	575	1224	2747	2537	5284	-4.3%
TOTAL FACULTY/COLLEGE/SCHOOL	2089	1891	3980	534	545	1079	2623	2436	5059	2098	1962	4060	649	575	1224	2747	2537	5284	-4.3%
SUMMARY:																			
UNDERGRADUATE																			
Degree	9984	8880	18864	2075	1731	3806	12059	10611	22670	9943	8925	18868	2189	1796	3985	12132	10721	22853	
Diploma	134	119	253	332	91	423	466	210	676	144	124	268	312	91	403	486	215	671	
B.Sc. (Dentistry) ¹⁸	10	8	18	0	0	0	10	8	18	10	15	25	0	0	0	10	15	25	
B.Sc. (Medicine) ¹⁸	20	36	56	0	0	0	20	36	56	18	36	54	0	0	0	18	36	54	
Special or Visiting students	198	193	391	372	217	589	570	410	980	189	179	368	357	192	549	546	371	917	
Other	21	39	60	9	21	30	30	60	90	35	37	72	7	24	31	42	61	103	
St. Boniface students ⁶	63	24	87	24	6	30	87	30	117	58	23	81	13	6	19	71	29	100	
UNDERGRADUATE TOTAL	10430	9299	19729	2812	2066	4878	13242	11365	24607	10397	9339	19736	2878	2109	4987	13275	11448	24723	-0.5%
GRADUATE																			
Pre-Masters	15	3	18	16	7	23	31	10	41	18	2	20	18	6	24	36	8	44	
Joint Masters ^{1,8}	43	24	67	10	7	17	53	31	84	51	28	79	12	8	20	63	36	99	
Masters	992	801	1793	286	164	450	1278	965	2243	1045	829	1874	303	169	472	1348	998	2346	
Diploma	0	0	0	0	0	0	0	0	0	0	0	0	0	0	0	1	0	1	
Ph.D.	480	510	990	21	16	37	501	526	1027	468	535	1003	23	16	39	491	551	1042	
Occasional or Visiting students	2	2	4	29	19	48	31	21	52	1	0	1	20	13	33	21	13	34	
St. Boniface students ⁶	6	7	13	68	29	97	74	36	110	3	5	8	74	30	104	77	35	112	
GRADUATE TOTAL	1538	1347	2885	430	242	672	1968	1589	3557	1586	1399	2985	451	242	693	2037	1641	3678	-3.3%
POSTGRADUATE MEDICAL EDUCATION ²²	316	384	700	0	0	0	316	384	700	297	378	675	0	0	0	297	378	675	
TOTAL STUDENTS	12284	11030	23314	3242	2308	5550	15526	13338	28864	12280	11116	23396	3329	2351	5680	15609	13467	29076	-0.7%

Continued

STUDENT ENROLMENT REPORT - WINTER TERM¹ (Continued)

Notes:

- Winter Term reports are based on data extracted as at March 1. Winter Term 2017 used an adjusted date of March 15 as that term began two weeks later than usual.
- Effective July 1, 2015, the Faculty of Human Ecology's programs and departments joined other academic units within the university. Students in Textile Sciences are now reported under the Faculty of Agricultural & Food Sciences. Students in Family Social Sciences are now reported under the Max Rady College of Medicine. Students in Health Sciences/Health Studies are now reported under the Rady Faculty of Health Sciences.
- This faculty/college/school has an option for admission directly from high school.
- Transfer credit program for graduates of the Agribusiness Diploma at Assiniboine Community College (ACC).
- Transfer credit program for graduates of the Culinary Arts Diploma at Red River College (RRC).
- St. Boniface students are included in headcounts when registered in courses at the University of Manitoba.
- Joint program (American Sign Language) with Red River College (RRC).
- As at March 1 (Winter Term 2017), there were 115 Joint Master's Program students in the programs shared by the University of Manitoba and the University of Winnipeg (130 in Winter Term 2016). Based on workload calculations, the following JMPS have been reported under the University of Manitoba:

	Winter Term 2017		Winter Term 2016	
	FT	PT	FT	PT
In the Faculty of Arts				
History	28	2	33	2
Public Administration	10	7	15	13
Religion	6	0	7	0
In the Faculty of Graduate Studies				
Peace & Conflict Studies	23	8	24	5
Total	67	17	79	20
- Transfer credit programs for graduates of the Business Administration diploma programs at Ecole technique et professionnelle (ÉTP), University College of the North (UCN), and Assiniboine (ACC) and Red River (RRC) Colleges.
- There was no intake into this program.
- Enrolment in the integrated B.Mus./B.Ed. program is shown in Music for years 3 and 4 and in Education for year 5.
- Includes students in General Studies and the diploma programs coordinated by Extended Education. Students enrolled in online, off campus, or distance education credit courses are shown in their faculty of registration.
- The Aboriginal Community Wellness Diploma changed its name to the First Nations Community Wellness Diploma in Fall 2015.
- Students in Certificate programs in Continuing Education, taking undergraduate courses.
- The Ph.D. in Applied Health Sciences is offered jointly by Kinesiology and Recreation Management, Nursing, and Rehabilitation Sciences. Enrolment is reported under the Faculty of Graduate Studies.
- The Ph.D. in Cancer Control is offered jointly by the College of Nursing and the Department of Community Health Sciences. Enrolment is reported under the Faculty of Graduate Studies.
- The Faculty of Health Sciences changed its name to the Rady Faculty of Health Sciences in 2016.
- The Ph.D. in Cancer Control is offered jointly by the College of Nursing and the Department of Community Health Sciences. Enrolment is reported under the Faculty of Graduate Studies.
- B.Sc. (Dentistry) (Medicine) are second and third-year Dental and Medical students who registered for the B.Sc. programs in the summer term. Includes all students active in the program.
- The College of Medicine changed its name to the Max Rady College of Medicine in 2016.
- Includes students in the Alter Degree program in Family Social Sciences.
- Includes students in the Physician Assistant Education program.
- Postgraduate Medical Education students are physicians who have completed their undergraduate medical degree who are now registered in clinical residency programs.
- The U of M offers selected courses, and the majority of fourth-year courses, for the University College of the North via distance education modalities. Enrolments reflect students registered in U of M courses only.
- Beginning in 2015, Respiratory Therapy students receive the degree Bachelor of Respiratory Therapy.
- In Fall Term 2016, newly admitted Science students were registered as B.Sc. (Major) students. Prior to Fall Term 2016, newly admitted students were registered as B.Sc. general students.
- The University 1 program was introduced in 1998-99. Most "new" students, with limited or no university experience, have registered under this program.

GRADUATE ENROLMENT BY PROGRAM¹
As at November 1
Fall Term 2016

Area of Study	Ph.D.		Masters		Pre-Masters		Occasional ²		Total		Total	
	Full-time		Part-time		Full-time		Part-time		Full-time		Part-time	
	Female	Male	Female	Male	Female	Male	Female	Male	Female	Male	Female	Male
Agricultural & Food Sciences												
Agribusiness and Agric. Econ.	0	0	0	0	0	0	0	0	0	0	0	0
Animal Science	7	7	9	9	0	0	0	0	16	16	0	0
Biosystems Engineering	11	12	8	13	1	1	0	0	19	25	1	3
Entomology	3	1	0	0	7	0	0	0	4	8	0	0
Food Science	4	3	0	3	1	0	0	0	14	6	1	0
Human Nutritional Sciences	16	7	0	32	6	0	0	0	48	13	0	0
Plant Science	10	11	0	16	8	2	4	0	26	19	2	6
Soil Science	5	9	0	7	5	2	0	0	12	14	2	0
Textile Sciences ³	0	0	0	1	0	0	1	0	1	0	0	1
Subtotal	56	50	0	97	66	6	6	0	153	117	6	10
Architecture												
Architecture	0	0	0	17	30	0	0	0	17	30	0	0
City Planning	0	0	0	22	27	2	0	0	22	27	1	3
Design and Planning	1	0	0	0	0	0	0	0	1	0	0	0
Interior Design	0	0	0	29	6	1	0	0	30	6	1	0
Landscape Architecture	0	0	0	28	22	0	1	0	29	24	0	1
Subtotal	1	0	0	96	85	1	3	1	99	87	2	4
Art, School of												
Fine Arts	0	0	0	6	3	0	0	0	6	3	0	0
Subtotal	0	0	0	6	3	0	0	0	6	3	0	0
Arts⁴												
Anthropology	13	7	0	13	4	0	2	0	26	11	0	2
Classics	0	0	0	5	2	0	0	0	5	2	0	0
Economics	3	10	0	5	2	0	0	1	13	13	0	2
English	13	5	1	3	2	0	0	1	18	7	1	1
French	3	2	0	2	2	0	0	0	5	4	1	1
German & Slavic Studies	0	0	0	3	1	0	0	0	4	1	1	0
History	8	4	0	17	13	1	1	0	25	17	2	1
Icelandic Studies	0	0	0	0	1	0	0	0	0	1	0	0
Linguistics	8	4	0	4	3	0	0	0	13	7	0	0
Native Studies	11	11	0	9	2	1	0	0	20	13	2	0
Philosophy	0	0	0	4	4	0	1	0	4	5	0	1
Political Studies	0	0	0	8	16	0	0	0	8	16	0	2
Psychology	38	11	0	18	7	1	0	1	58	18	5	1
School Psychology	0	0	0	9	8	0	0	0	9	8	0	0
Public Administration	0	0	0	5	5	3	2	0	5	5	3	2
Religion	1	0	0	5	3	0	0	0	6	3	0	1
Sociology	5	1	0	20	10	0	3	0	25	11	1	3
Canadian Studies (USB) ⁵	0	0	0	2	3	3	1	0	2	3	3	1
Subtotal	103	55	1	132	88	9	10	5	246	145	19	18
Total												
All												

Continued

GRADUATE ENROLMENT BY PROGRAM¹ - FALL TERM 2016 (Continued)

Area of Study	Ph.D.		Masters		Pre-Masters		Occasional ²		Total		Total		
	Full-time		Part-time		Full-time		Part-time		Full-time			Part-time	
	Female	Male	Female	Male	Female	Male	Female	Male	Female	Male		Female	Male
Business, Asper School of													
Finance	0	0	0	0	0	0	0	0	0	0	0	0	
General Management	0	0	0	0	0	0	0	0	0	0	0	0	
Management	12	15	0	0	19	15	0	0	0	0	31	30	
Management Interdisciplinary	0	0	0	0	21	58	20	33	0	0	21	58	
Subtotal	12	15	0	0	40	73	20	33	0	0	52	88	
Education													
Education - Ph.D.	1	2	0	0	0	0	0	0	0	0	1	2	
Ad Hoc	19	6	6	5	0	0	0	0	0	0	19	6	
Administration	1	3	1	0	0	0	0	0	0	0	1	3	
Language and Literacy	2	1	0	0	0	0	0	0	0	0	2	1	
Educ. Admin, Fndms & Psychology													
Adult & Post Secondary Educ.	0	0	0	0	1	0	15	5	0	0	1	0	
Adult Education	0	0	0	0	0	2	9	2	0	0	0	2	
Counselling Psychology ⁶	0	0	0	0	7	1	22	3	0	0	7	1	
Cross-Cultural, Soc., & Phil. Fndms in Educ. ⁷	0	0	0	0	3	4	3	3	0	0	3	4	
Education Administration	0	0	0	0	3	2	33	28	0	0	3	2	
Inclusive Education ⁸	0	0	0	0	5	0	12	7	0	0	5	0	
Post Secondary Education	0	0	0	0	0	0	0	0	0	0	0	0	
Social Foundations of Educ. ⁷	0	0	0	0	0	0	4	0	0	0	0	0	
Curriculum, Teaching & Learning													
English as a Second Language	0	0	0	0	11	4	40	19	0	0	11	4	
General Curriculum	0	0	0	0	0	0	0	0	0	0	0	0	
Language and Literacy	0	0	0	0	1	0	9	3	0	0	1	0	
Second Language Education	0	0	0	0	15	2	11	1	0	0	15	2	
Education (USB) ⁹	0	0	0	0	1	1	72	28	0	0	4	2	
Subtotal	23	12	9	6	47	16	230	99	0	0	73	29	
Engineering													
Civil Engineering	12	35	0	0	18	60	3	8	0	0	30	95	
Electrical and Computer Eng.	23	73	2	4	18	62	0	14	0	0	41	135	
Mechanical Engineering	8	59	0	1	13	49	1	1	0	0	21	108	
Subtotal	43	167	2	5	49	171	4	23	0	0	92	338	
Environment, Earth, and Resources,													
Clayton H. Riddell, Faculty of													
Environment and Geography	0	0	0	0	24	13	4	2	0	0	24	13	
Geography	9	9	0	0	2	1	1	0	0	0	11	10	
Geological Sciences	3	4	0	0	7	10	0	0	0	0	10	14	
Natural Resources & Env Mgmt	15	8	0	0	0	1	0	0	0	0	15	9	
Natural Resources Institute	0	0	0	0	24	21	3	0	0	0	24	21	
Subtotal	27	21	0	0	57	46	8	2	0	0	84	67	
Total													
Subtotal													

Continued

GRADUATE ENROLMENT BY PROGRAM¹ - FALL TERM 2016 (Continued)

Area of Study	Ph.D.		Masters		Pre-Masters		Occasional ²		Total			
	Full-time		Part-time		Full-time		Part-time		Full-time		Part-time	
	Female	Male	Female	Male	Female	Male	Female	Male	Female	Male	Female	Male
Graduate Studies												
Applied Health Sciences ¹⁰	17	9	2	1	0	0	0	0	0	0	0	0
Biomedical Engineering	4	10	0	0	5	9	0	1	0	0	0	0
Cancer Control ¹¹	0	1	0	0	0	0	0	0	0	0	0	0
Disability Studies	0	0	0	0	12	6	0	0	0	0	0	0
Food & Nutritional Sciences	0	0	0	0	0	0	0	0	0	0	0	0
Interdisciplinary Program ¹²	2	0	0	0	0	0	0	0	0	0	0	0
Peace & Conflict Studies ⁴	25	21	1	0	23	6	4	4	0	0	0	0
Subtotal	48	41	3	1	40	21	4	5	0	0	0	0
Health Sciences, Rady Faculty of¹³												
Dentistry, College of												
Oral & Maxillofacial Surgery	0	0	0	0	0	3	0	0	0	0	0	0
Oral Biology	4	4	0	0	2	0	1	0	0	0	0	0
Pediatric Dentistry	0	0	0	0	3	1	0	0	0	0	0	0
Periodontics	0	0	0	0	2	1	0	0	0	0	0	0
Preventive Dental Sciences	0	0	0	0	5	4	0	0	0	0	0	0
Subtotal	4	4	0	0	12	9	1	0	0	0	0	0
Medicine, Max Rady College of¹⁴												
Biochem. and Medical Genetics	8	1	0	1	11	4	0	0	0	0	0	0
Community Health Sciences	18	6	0	0	27	14	4	2	1	0	5	3
Diploma, Community Health Sciences ¹⁵	0	0	0	0	0	0	0	0	0	0	0	0
Family Social Sciences ¹⁶	0	0	0	0	6	4	1	0	0	0	0	0
Human Anatomy & Cell Science	7	2	0	0	7	4	0	0	0	0	0	0
Immunology	5	8	0	0	4	3	0	0	0	0	1	0
Medical Microbiology	18	11	1	0	15	16	0	0	0	0	0	0
Pathology	0	0	0	0	2	2	0	0	0	0	0	0
Pharmacology & Therapeutics	7	5	0	0	4	5	0	0	0	0	0	0
Physician Assistant Education	0	0	0	0	21	5	0	0	0	0	0	0
Physiology & Pathophysiology	18	15	0	0	13	5	0	0	0	0	0	0
Surgery	0	0	0	0	4	2	0	0	0	0	0	0
Subtotal	81	48	1	1	114	64	6	2	1	0	8	3
Nursing, College of												
Nursing	12	0	3	0	23	3	19	1	0	0	0	0
Nurse Practitioner	0	0	0	0	25	4	8	2	0	0	0	0
Subtotal	12	0	3	0	48	7	27	3	0	0	2	0
Pharmacy, College of												
Pharmacy	7	6	0	0	3	4	1	1	0	0	0	0
Subtotal	7	6	0	0	3	4	1	1	0	0	0	0
Rehabilitation Sciences, College of												
Medical Rehabilitation ¹⁷	0	0	0	0	10	2	1	0	0	0	0	0
Occupational Therapy - accelerated	0	0	0	0	0	0	7	0	0	0	0	0
Occupational Therapy - regular	0	0	0	0	92	11	0	0	0	0	0	0
Physical Therapy	0	0	0	0	63	35	0	0	0	0	0	0
Rehabilitation Sciences ¹⁷	0	0	0	0	1	3	0	0	0	0	0	0
Subtotal	0	0	0	0	166	51	8	0	0	0	0	0
Faculty Subtotal	104	58	4	1	343	135	43	6	1	0	10	3

Continued

GRADUATE ENROLMENT BY PROGRAM¹ - FALL TERM 2016 (Continued)

Area of Study	Ph.D.		Masters		Pre-Masters		Occasional ²		Total			
	Full-time		Part-time		Full-time		Part-time		Full-time		Part-time	
	Female	Male	Female	Male	Female	Male	Female	Male	Female	Male	Female	Male
Kinesiology & Recreation Management												
Kinesiology	0	0	0	0	0	0	0	0	0	0	0	0
Kinesiology and Recreation	0	0	0	0	13	22	4	1	0	0	13	22
Physical Education	0	0	0	0	0	0	0	0	0	0	0	0
Recreation Studies	0	0	0	0	0	0	0	0	0	0	0	0
Subtotal	0	0	0	0	13	22	4	1	0	0	13	22
Law												
Law	0	0	0	0	7	2	0	0	0	0	7	2
Subtotal	0	0	0	0	7	2	0	0	0	0	7	2
Music, Marcel A. Desautels Faculty of												
Composition	0	0	0	0	0	3	0	0	0	0	0	3
Conducting	0	0	0	0	2	2	0	0	0	0	2	2
Music	0	0	0	0	0	0	0	0	0	0	0	0
Performance	0	0	0	0	10	11	0	0	0	0	10	11
Subtotal	0	0	0	0	12	16	0	0	0	0	14	16
Science												
Biological Sciences	17	13	2	0	41	24	1	0	0	0	58	37
Botany	1	0	0	0	0	0	0	0	0	0	1	0
Chemistry	7	22	0	1	12	13	0	0	0	0	19	35
Computer Science	9	16	0	1	7	36	0	1	0	0	16	52
Mathematics	7	11	0	0	4	12	0	0	0	0	11	23
Microbiology	9	16	0	0	8	8	0	0	0	0	17	24
Physics and Astronomy	11	30	0	0	10	24	0	0	0	0	21	54
Statistics	4	4	1	1	8	5	0	0	0	0	12	9
Zoology	1	0	0	0	0	0	0	0	0	0	1	0
Subtotal	66	112	3	3	90	122	1	1	0	0	156	234
Social Work												
Direct Practice - Grps/Community ¹⁸	0	0	0	0	3	1	1	2	0	0	3	1
Direct Practice - Indvl/Families ¹⁶	0	0	0	0	21	2	17	5	0	0	21	2
Indigenous Knowledges Practice ¹⁹	0	0	0	0	12	4	2	0	0	0	12	4
Leadership, Mgmt & Policy ¹⁸	0	0	0	0	9	6	7	2	0	0	9	6
Research - Social Work ¹⁸	0	0	0	0	2	2	0	0	0	0	2	2
Social-Clinical Intervention ¹⁸	0	0	0	0	6	4	9	2	0	0	6	4
Social Services Admin. ¹⁶	0	0	0	0	3	1	3	1	0	0	3	1
Social Work	8	1	0	0	0	0	0	0	10	0	18	1
Subtotal	8	1	0	0	56	20	39	12	10	0	74	21
Total	491	532	22	18	1,085	886	369	201	22	1	1,605	1,424
											427	244
												3,700

Continued

GRADUATE ENROLMENT BY PROGRAM¹ - FALL TERM 2016 (Continued)

Notes:

- Graduate figures include students continuing in a course or thesis over more than one term.
- Occasional student category includes visiting graduate students.
- Effective Fall Term 2015, the Department of Textile Sciences moved from the Faculty of Human Ecology to the Faculty of Agricultural and Food Sciences. Comparisons with previous years should be made with caution.
- As at November 1 (Fall Term 2016), there were 121 Joint Masters Program students in the programs shared by the University of Manitoba and the University of Winnipeg (130 in Fall Term 2015). Based on workload calculations, the following JMPs have been reported under the University of Manitoba:

	Fall Term 2016		Fall Term 2015	
	FT	PT	FT	PT
In the Faculty of Arts				
History	30	2	32	2
Public Administration	10	5	18	13
Religion	8	0	6	0
In Graduate Studies				
Peace and Conflict Studies	29	8	30	4
Total	77	15	86	19
- Includes students in the Canadian Studies program at St. Boniface taking courses at the U of M.
- Counselling Psychology previously reported as Counsellor Education.
- In 2013, Social Foundations of Education changed its name to Cross-Cultural, Sociological, and Philosophical Foundations in Education. Students enrolled prior to 2013 will graduate under the previous program name.
- Inclusive Education previously reported as Inclusive Special Education.
- Includes students in the Education program at St. Boniface taking courses at the U of M.
- The Ph.D. in Applied Health Sciences is offered jointly by Kinesiology & Recreation Management, Nursing, and Rehabilitation Sciences. It is reported under Graduate Studies.
- The interdisciplinary Ph.D. program in Cancer Control is offered jointly by the College of Nursing and the Department of Community Health Sciences. It is reported under Graduate Studies.
- Effective 2003, newly admitted students in interdisciplinary graduate programs are reflected in the Faculty of their advisor.
- The Faculty of Health Sciences changed its name to the Rady Faculty of Health Sciences in 2016.
- The College of Medicine changed its name to the Max Rady College of Medicine in 2016.
- Includes those students taking a Diploma in Population Health.
- Effective Fall Term 2015, Family Social Sciences moved from the Faculty of Human Ecology to the Max Rady College of Medicine. Comparisons with previous years should be made with caution.
- In 2016, Medical Rehabilitation changed its name to Rehabilitation Sciences. Beginning in Fall Term 2016, newly admitted students are reported under Rehabilitation Sciences.
- Beginning Fall Term 2014, the Master's in Social Work has a revised program structure. Students enrolled prior to 2014 will complete under the previous program.
- The Master of Social Work in Indigenous Knowledges Practice new in Fall Term 2016.

GRADUATE ENROLMENT BY PROGRAM ¹
As at March 1
Winter Term 2017 ²

Area of Study	Ph.D.		Masters		Pre-Masters		Occasional ³		Total		Total	
	Part-time		Part-time		Part-time		Part-time		Part-time			
	Female	Male	Female	Male	Female	Male	Female	Male	Female	Male		
Agricultural & Food Sciences												
Agribusiness and Agric. Econ.	0	0	0	0	0	0	0	0	0	0	0	0
Animal Science	6	7	0	0	0	0	0	0	0	0	0	30
Biosystems Engineering	10	13	0	0	0	0	0	0	0	0	0	33
Entomology	3	1	0	0	0	0	0	0	0	0	0	46
Food Science	6	1	0	0	0	0	0	0	0	0	0	12
Human Nutritional Sciences	15	5	0	0	0	0	0	0	0	0	0	22
Plant Science	10	11	0	2	0	0	0	0	0	0	0	51
Soil Science	6	9	0	0	0	0	0	0	0	0	0	54
Textile Sciences ⁴	0	0	0	0	0	0	0	0	0	0	0	32
Subtotal	56	47	0	2	93	61	9	8	0	0	1	282
Architecture												
Architecture	0	0	0	0	0	0	0	0	0	0	0	47
City Planning	0	0	0	0	0	0	0	0	0	0	0	48
Design and Planning	1	0	0	0	0	0	0	0	0	0	0	1
Interior Design	0	0	0	0	0	0	0	0	0	0	0	29
Landscape Architecture	0	0	0	0	0	0	0	0	0	0	0	50
Subtotal	1	0	0	0	0	0	0	0	0	0	0	175
Art, School of												
Fine Arts	0	0	0	0	0	0	0	0	0	0	0	9
Subtotal	0	0	0	0	0	0	0	0	0	0	0	9
Arts ^{2,5}												
Anthropology	13	7	0	0	0	0	0	0	0	0	0	33
Classics	0	0	0	0	0	0	0	0	0	0	0	5
Economics	3	9	0	0	0	0	0	0	0	0	0	22
English	13	5	1	0	0	0	0	0	0	0	0	27
French	3	2	0	0	0	0	0	0	0	0	0	13
German & Slavic Studies	0	0	0	0	0	0	0	0	0	0	0	5
History	7	4	0	0	0	0	0	0	0	0	0	42
Icelandic Studies	0	0	0	0	0	0	0	0	0	0	0	19
Linguistics	9	2	0	0	0	0	0	0	0	0	0	37
Native Studies	10	13	0	0	0	0	0	0	0	0	0	10
Philosophy	0	0	0	0	0	0	0	0	0	0	0	22
Political Studies	0	0	0	0	0	0	0	0	0	0	0	77
Psychology	35	9	0	0	0	0	0	0	0	0	0	15
School Psychology	0	0	0	0	0	0	0	0	0	0	0	17
Public Administration	0	0	0	0	0	0	0	0	0	0	0	8
Religion	1	0	0	0	0	0	0	0	0	0	0	41
Sociology	5	1	0	0	0	0	0	0	0	0	0	10
Canadian Studies (USB) ⁶	0	0	0	0	0	0	0	0	0	0	0	2
Subtotal	99	52	1	0	126	74	11	12	6	3	6	404

Continued

GRADUATE ENROLMENT BY PROGRAM¹ - WINTER TERM 2017² (Continued)

Area of Study	Ph.D.		Masters		Pre-Masters		Occasional ³		Total		Total	
	Full-time		Part-time		Full-time		Part-time		Full-time		Part-time	
	Female	Male	Female	Male	Female	Male	Female	Male	Female	Male	Female	Male
Business, Asper School of												
Finance	0	0	0	0	0	0	0	0	0	0	0	0
General Management	0	0	0	0	0	0	0	0	0	0	0	0
Management	12	14	0	0	16	11	0	0	28	25	0	0
Management Interdisciplinary	0	0	0	0	24	54	19	40	24	54	27	47
Subtotal	12	14	0	0	40	65	19	40	52	79	27	47
Education												
Education - Ph.D.	1	2	0	0	0	0	0	0	1	2	0	0
Ad Hoc	18	6	6	4	0	0	0	0	18	6	6	4
Administration	1	2	3	1	0	0	0	0	1	2	3	1
Language and Literacy	1	1	0	0	0	0	0	0	1	1	0	0
Educ Admin, Fndns & Psychology												
Adult & Post Secondary Educ.	0	0	0	0	1	0	15	5	1	0	15	5
Adult Education	0	0	0	0	0	1	7	2	0	1	7	2
Counselling Psychology ⁷	0	0	0	0	0	0	0	0	0	0	0	0
Cross-Cultural, Soc., & Phil. Fndns in Educ. ⁸	0	0	0	0	6	1	23	3	6	1	23	3
Education Administration	0	0	0	0	2	3	3	0	2	3	3	11
Inclusive Education ⁹	0	0	0	0	2	2	29	23	2	2	29	23
Post Secondary Education	0	0	0	0	5	0	12	7	5	0	12	7
Social Foundations of Educ. ⁸	0	0	0	0	0	0	0	0	0	0	0	0
Curriculum, Teaching & Learning												
English as a Second Language	0	0	0	0	10	3	42	19	10	3	42	19
General Curriculum	0	0	0	0	0	0	0	0	0	0	0	0
Language and Literacy	0	0	0	0	1	0	8	3	1	0	8	3
Second Language Education	0	0	0	0	13	2	10	1	13	2	10	1
Education (USB) ¹⁰	0	0	0	0	1	1	65	27	4	4	65	27
Subtotal	21	11	9	5	41	13	217	93	65	27	226	98
Engineering												
Civil Engineering	12	36	0	0	16	53	4	4	28	89	4	5
Electrical and Computer Eng.	20	71	2	3	21	57	0	12	41	128	2	15
Mechanical Engineering	8	49	0	1	12	48	1	3	20	97	1	4
Subtotal	40	156	2	4	49	158	5	19	89	314	7	24
Environment, Earth, and Resources,												
Environmnet and Geography	0	0	0	0	23	12	3	1	23	12	3	1
Geography	9	10	0	0	2	1	1	0	11	11	1	0
Geological Sciences	2	6	0	0	7	8	0	0	9	14	0	0
Natural Resources & Env Mgmt	12	8	0	0	0	1	0	0	12	9	0	0
Natural Resources Institute	0	0	0	0	25	18	3	0	25	18	3	0
Subtotal	23	24	0	0	57	40	7	1	80	64	7	1

Continued

GRADUATE ENROLMENT BY PROGRAM¹ - WINTER TERM ² 2017 (Continued)

Area of Study	Ph.D.		Masters		Pre-Masters		Occasional ³		Total		Total				
	Full-time		Part-time		Full-time		Part-time		Full-time			Part-time			
	Female	Male	Female	Male	Female	Male	Female	Male	Female	Male		Female	Male		
Graduate Studies															
Applied Health Sciences ¹¹	16	10	2	1	0	0	0	0	0	0	16	10	2	1	29
Biomedical Engineering	4	12	0	0	6	6	0	0	0	0	10	18	0	1	29
Cancer Control ¹²	0	1	0	0	0	0	0	0	0	0	0	1	0	0	1
Disability Studies	0	0	0	0	12	9	0	0	0	0	12	9	0	0	21
Food & Nutritional Sciences	0	0	0	0	0	0	0	0	0	0	0	0	0	0	0
Interdisciplinary Program ¹³	1	0	0	0	0	0	0	0	0	0	1	0	0	0	1
Peace & Conflict Studies ^{2,5}	28	18	1	0	19	4	4	4	0	0	47	22	5	5	79
Subtotal	49	41	3	1	37	19	4	5	0	0	86	60	7	7	160
Health Sciences, Rady Faculty of¹⁴															
Dentistry, College of															
Oral & Maxillofacial Surgery	0	0	0	0	0	4	0	0	0	0	0	4	0	0	4
Oral Biology	4	4	0	0	5	0	1	0	0	0	9	4	1	0	14
Pediatric Dentistry	0	0	0	0	5	1	0	0	0	0	5	1	0	0	6
Periodontics	0	0	0	0	2	1	0	0	0	0	2	1	0	0	3
Preventive Dental Sciences	0	0	0	0	5	4	0	0	0	0	5	4	0	0	9
Subtotal	4	4	0	0	17	10	1	0	0	0	21	14	1	0	36
Medicine, Max Rady College of¹⁵															
Biochem. and Medical Genetics	7	0	0	0	10	4	0	0	0	0	17	4	0	0	21
Community Health Sciences	19	6	0	0	29	14	4	2	0	0	48	20	13	3	84
Diploma, Community Health Sciences ¹⁶	0	0	0	0	0	0	0	0	0	0	0	0	0	0	0
Family Social Sciences ¹⁷	0	0	0	0	6	2	1	0	0	0	6	2	1	0	9
Human Anatomy & Cell Science	8	2	0	1	7	6	0	0	0	0	15	8	0	1	24
Immunology	4	8	0	0	4	4	0	0	0	0	8	12	0	0	20
Medical Microbiology	17	12	1	0	11	15	0	0	0	0	28	27	1	0	56
Pathology	0	0	0	0	2	3	0	0	0	0	2	3	0	0	5
Pharmacology & Therapeutics	7	4	0	0	4	8	0	0	0	0	11	12	0	0	23
Physician Assistant Education	0	0	0	0	21	5	0	0	0	0	21	5	0	0	26
Physiology & Pathophysiology	21	15	0	0	12	6	0	0	0	0	33	21	0	0	54
Surgery	0	0	0	0	5	1	0	0	0	0	5	1	0	0	6
Subtotal	83	47	1	1	111	68	5	2	0	0	194	115	15	4	328
Nursing, College of															
Nursing	12	0	3	0	19	2	21	2	0	0	31	2	26	2	61
Nurse Practitioner	0	0	0	0	26	4	8	2	0	0	26	4	8	2	40
Subtotal	12	0	3	0	45	6	29	4	0	0	57	6	34	4	101
Pharmacy, College of															
Pharmacy	8	6	0	0	3	3	1	0	0	0	11	9	1	0	21
Subtotal	8	6	0	0	3	3	1	0	0	0	11	9	1	0	21
Rehabilitation Sciences, College of															
Medical Rehabilitation ¹⁸	0	0	0	0	9	2	1	0	0	0	9	2	1	0	12
Occupational Therapy - accelerated	0	0	0	0	0	0	7	0	0	0	0	0	7	0	7
Occupational Therapy - regular	0	0	0	0	89	10	0	0	0	0	89	10	0	0	99
Physical Therapy	0	0	0	0	62	35	0	0	0	0	62	35	0	0	97
Rehabilitation Sciences ¹⁸	0	0	0	0	2	3	2	0	0	0	2	3	2	0	7
Subtotal	0	0	0	0	162	50	10	0	0	0	162	50	10	0	222
Faculty Subtotal	107	57	4	1	338	137	46	6	0	0	445	194	61	8	708

Continued

GRADUATE ENROLMENT BY PROGRAM¹ - WINTER TERM 2017² (Continued)

Area of Study	Ph.D.		Masters		Pre-Masters		Occasional ³		Total		Total		
	Full-time		Part-time		Full-time		Part-time		Full-time			Part-time	
	Female	Male	Female	Male	Female	Male	Female	Male	Female	Male		Female	Male
Kinesiology & Recreation Management													
Kinesiology	0	0	0	0	0	0	0	0	0	0	0	0	
Kinesiology and Recreation	0	0	0	0	12	21	2	1	0	0	12	21	
Physical Education	0	0	0	0	0	0	0	0	0	0	0	0	
Recreation Studies	0	0	0	0	0	0	0	0	0	0	0	0	
Subtotal	0	0	0	0	12	21	2	1	0	0	12	21	
Law													
Law	0	0	0	0	5	3	0	0	0	0	5	3	
Subtotal	0	0	0	0	5	3	0	0	0	0	5	3	
Music, Marcel A. Desautels Faculty of													
Composition	0	0	0	0	0	3	0	0	0	0	0	3	
Conducting	0	0	0	0	2	2	0	0	0	0	2	2	
Music	0	0	0	0	0	0	0	0	0	0	0	0	
Performance	0	0	0	0	10	10	0	0	0	0	10	10	
Subtotal	0	0	0	0	12	15	0	0	0	0	13	15	
Science													
Biological Sciences	18	11	1	0	40	27	2	0	0	0	58	38	
Botany	1	0	0	0	0	0	0	0	0	0	1	0	
Chemistry	8	22	0	1	9	16	0	0	0	0	17	38	
Computer Science	8	17	0	1	9	34	0	1	0	0	17	51	
Mathematics	6	9	0	0	5	11	0	0	0	0	11	20	
Microbiology	9	14	0	0	6	8	0	0	0	0	15	22	
Physics and Astronomy	11	28	0	0	10	21	0	0	0	0	21	49	
Statistics	3	6	1	1	8	3	0	0	0	0	11	9	
Zoology	1	0	0	0	0	0	0	0	0	0	1	0	
Subtotal	65	107	2	3	87	120	2	1	0	0	152	227	
Social Work													
Direct Practice - Grps/Community ¹⁹	0	0	0	0	1	1	0	2	0	0	1	1	
Direct Practice - Indv/Families ¹⁹	0	0	0	0	19	2	17	4	0	0	19	2	
Indigenous Knowledges Practice ²⁰	0	0	0	0	10	3	4	1	0	0	10	3	
Leadership, Mgmt & Policy ¹⁹	0	0	0	0	9	6	7	2	0	0	9	6	
Research - Social Work ¹⁹	0	0	0	0	2	2	0	0	0	0	2	2	
Social-Clinical Intervention ¹⁹	0	0	0	0	6	4	8	1	0	0	6	4	
Social Services Admin. ¹⁹	0	0	0	0	3	1	5	1	0	0	3	1	
Social Work	7	1	0	0	0	0	0	0	0	0	14	1	
Subtotal	7	1	0	0	50	19	41	11	7	0	64	20	
Total	480	510	21	16	1,038	829	364	200	15	3	1,538	1,347	

Continued

GRADUATE ENROLMENT BY PROGRAM¹ - WINTER TERM 2017² (Continued)

Notes:

- Graduate figures include students continuing in a course or thesis over more than one term.
- Winter Term reports are based on data extracted as at March 1. Winter Term 2017 used an adjusted date of March 15, as that term began two weeks later than usual.
- Occasional student category includes visiting graduate students.
- Effective Fall Term 2015, the Department of Textile Sciences moved from the Faculty of Human Ecology to the Faculty of Agricultural and Food Sciences. Comparisons with previous years should be made with caution.
- As at March 1 (Winter Term 2017), there were 115 Joint Master's Program students in the programs shared by the University of Manitoba and the University of Winnipeg (130 in Winter Term 2016). Based on workload calculations, the following JMPs have been reported under the University of Manitoba:

	Winter Term 2017		Winter Term 2016	
In the Faculty of Arts	FT	PT	FT	PT
History	28	2	33	2
Public Administration	10	7	15	13
Religion	6	0	7	0
In Graduate Studies				
Peace and Conflict Studies	23	8	24	5
Total	67	17	79	20
- Includes students in the Canadian Studies program at St. Boniface taking courses at the U of M.
- Counselling Psychology previously reported as Counsellor Education.
- In 2013, Social Foundations of Education changed its name to Cross-Cultural, Sociological, and Philosophical Foundations in Education. Students enrolled prior to 2013 will graduate under the previous program name.
- Inclusive Education previously reported as Inclusive Special Education.
- Includes students in the Education program at St. Boniface taking courses at the U of M.
- The Ph.D. in Applied Health Sciences is offered jointly by Kinesiology & Recreation Management, Nursing, and Rehabilitation Sciences. It is reported under Graduate Studies.
- The interdisciplinary Ph.D. program in Cancer Control is offered jointly by the College of Nursing and the Department of Community Health Sciences. It is reported under Graduate Studies.
- Effective 2003, newly admitted students in interdisciplinary graduate programs are reflected in the Faculty of their advisor.
- The Faculty of Health Sciences changed its name to the Rady Faculty of Health Sciences in 2016.
- The College of Medicine changed its name to the Max Rady College of Medicine in 2016.
- Includes those students taking a Diploma in Population Health.
- Effective Fall Term 2015, Family Social Sciences moved from the Faculty of Human Ecology to the Max Rady College of Medicine. Comparisons with previous years should be made with caution.
- In 2016, Medical Rehabilitation changed its name to Rehabilitation Sciences. Beginning in Fall Term 2016, newly admitted students are reported under Rehabilitation Sciences.
- Beginning Fall Term 2014, the Masters in Social Work has a revised program structure. Students enrolled prior to 2014 will complete under the previous program.
- The Master of Social Work in Indigenous Knowledges Practice new in Fall Term 2016.

SUMMER ENROLMENT

As at August 18, 2016

Faculty/College/School	2016			2015			% Change ¹
	Female	Male	Total	Female	Male	Total	
Undergraduate Students							
Agricultural & Food Sciences ²	203	87	290	199	92	291	n/a
Agriculture Diploma	1	0	1	0	0	0	*
Architecture	12	2	14	17	9	26	*
Art, School of	65	18	83	95	21	116	-28.4%
Arts	1,160	803	1,963	1,210	743	1,953	0.5%
Business, Asper School of	458	434	892	479	420	899	-0.8%
Education ³	320	94	414	355	107	462	-10.4%
Engineering	155	611	766	150	566	716	7.0%
Environment, Earth, and Resources, Clayton H. Riddell Faculty of	94	122	216	110	136	246	-12.2%
Extended Education	465	217	682	462	219	681	0.1%
Health Sciences, Rady Faculty of ^{2,4}	15	4	19	--	--	n/a	n/a
Dentistry, College of	6	1	7	3	3	6	*
Dental Hygiene, School of	2	0	2	1	0	1	*
Medicine, Max Rady College of ^{2,5}	106	8	114	0	0	0	n/a
Nursing, College of	311	50	361	435	68	503	-28.2%
Pharmacy, College of	72	34	106	73	39	112	-5.4%
Rehabilitation Sciences, College of	1	1	2	1	0	1	*
Human Ecology ²	--	--	n/a	120	6	126	n/a
Kinesiology and Recreation Management	143	74	217	139	81	220	-1.4%
Law	1	0	1	0	2	2	*
Music, Marcel A. Desautels Faculty of ³	42	29	71	39	33	72	-1.4%
Science	1,049	1,148	2,197	956	1,026	1,982	10.8%
Social Work ⁶	472	75	547	471	87	558	-2.0%
University 1 ⁷	1,014	895	1,909	1,124	922	2,046	-6.7%
Sub-Total	6,167	4,707	10,874	6,439	4,580	11,019	-1.3%
Graduate Studies ⁸	423	255	678	430	262	692	-2.0%
Total	6,590	4,962	11,552	6,869	4,842	11,711	-1.4%

1. An asterisk (*) indicates that enrolment was below 25 in either year. Percent changes in faculties/colleges/schools containing fewer than 25 students can show abnormally large differences, therefore these changes are not reported.
2. Effective July 1, 2015, the Faculty of Human Ecology's programs and departments joined other academic units within the university. For Summer Term 2015, students are reflected in Human Ecology. For Summer Term 2016, students in Textile Sciences are reported under the Faculty of Agricultural & Food Sciences. Students in Family Social Sciences are reported under the Max Rady College of Medicine. Students in Health Sciences/Health Studies are reported under the Rady Faculty of Health Sciences. Year over year comparisons should be made with caution.
3. Enrolment in the integrated program is shown in Music for years 3 and 4 and in Education for year 5.
4. The Faculty of Health Sciences changed its name to the Rady Faculty of Health Sciences in 2016.
5. The College of Medicine changed its name to the Max Rady College of Medicine in 2016.
6. Includes William Norrie Centre, Distance and Northern programs.
7. The University 1 program was introduced in 1998-99. Most "new" students, with limited or no university experience, have registered under this program.
8. Graduate Studies includes pre-master's, master's, doctoral, occasional and diploma students. Graduate totals include only those students taking credit courses in Summer Term.

UNDERGRADUATE STUDENTS BY AGE¹

Fall Term 2016
(As at November 1)

AGE	FULL-TIME ²			PART-TIME			TOTAL
	FEMALE	MALE	SUBTOTAL	FEMALE	MALE	SUBTOTAL	
16 & Under	9	8	17	1	1	2	19
17	282	189	471	24	13	37	508
18	1,679	1,331	3,010	117	107	224	3,234
19	1,624	1,468	3,092	179	166	345	3,437
20	1,603	1,426	3,029	230	156	386	3,415
21	1,501	1,373	2,874	204	190	394	3,268
22	1,288	1,215	2,503	166	175	341	2,844
23	855	926	1,781	188	146	334	2,115
24	560	637	1,197	153	129	282	1,479
25	362	392	754	120	92	212	966
26	258	282	540	124	85	209	749
27	168	177	345	79	62	141	486
28	113	121	234	90	62	152	386
29	102	93	195	60	35	95	290
30	98	80	178	60	36	96	274
31	62	54	116	49	37	86	202
32	60	42	102	54	24	78	180
33	48	47	95	42	24	66	161
34	45	33	78	47	34	81	159
35	36	19	55	41	25	66	121
36	37	25	62	27	24	51	113
37	32	34	66	42	22	64	130
38	31	10	41	51	17	68	109
39	26	13	39	29	23	52	91
40	26	13	39	22	27	49	88
41	16	6	22	30	15	45	67
42	18	10	28	34	14	48	76
43	19	10	29	26	20	46	75
44	13	12	25	25	11	36	61
45	12	8	20	35	9	44	64
46-50	36	9	45	94	29	123	168
51-55	16	9	25	55	20	75	100
56-60	11	5	16	17	11	28	44
61-64	2	1	3	4	8	12	15
65 & Over ³	4	4	8	18	17	35	43
Mean	21.8	21.8	21.8	28.1	26.5	27.4	22.8
Median	21	21	21	25	23	24	21
Subtotal	11,052	10,082	21,134	2,537	1,866	4,403	25,537
B.Sc. (Dentistry)			18				18
B.Sc. (Medicine)			56				56
TOTAL			21,208			4,403	25,611

Notes:

1. Excludes Pre-Master's students. Pre-Master's students are included in Graduate Studies.
2. Full-time is based on 60% of the normal full academic program for the term.
3. Students who are 65 years of age and older are exempted from paying tuition fees.



GRADUATE STUDENTS BY AGE¹

Fall Term 2016
(As at November 1)

AGE	FULL-TIME			PART-TIME			TOTAL
	FEMALE	MALE	SUBTOTAL	FEMALE	MALE	SUBTOTAL	
20	2	0	2	0	1	1	3
21	10	3	13	0	0	0	13
22	62	29	91	1	1	2	93
23	119	71	190	1	4	5	195
24	145	132	277	6	4	10	287
25	137	126	263	6	6	12	275
26	135	129	264	10	3	13	277
27	119	144	263	18	9	27	290
28	117	105	222	11	9	20	242
29	97	93	190	14	8	22	212
30	82	102	184	18	14	32	216
31	83	72	155	17	14	31	186
32	63	78	141	17	8	25	166
33	56	55	111	22	13	35	146
34	40	48	88	14	15	29	117
35	36	37	73	25	11	36	109
36	32	38	70	22	13	35	105
37	26	21	47	13	9	22	69
38	25	11	36	16	12	28	64
39	27	17	44	15	4	19	63
40	23	8	31	15	4	19	50
41	19	17	36	14	12	26	62
42	22	14	36	4	11	15	51
43	9	8	17	10	11	21	38
44	11	10	21	16	6	22	43
45	10	10	20	13	7	20	40
46-50	47	22	69	68	23	91	160
51-55	28	16	44	33	9	42	86
56-60	23	10	33	11	4	15	48
61-64	5	4	9	2	2	4	13
65 & Over ²	4	3	7	2	1	3	10
Mean	30.5	30.0	30.3	38.9	37.2	38.3	31.8
Median	28	28	28	38	36	37	29
Subtotal	1,614	1,433	3,047	434	248	682	3,729
JMP ³							
History			30			2	32
Religion			8			0	8
Public Admin.			10			5	15
Peace & Conflict Studies			29			8	37
PGME			676				676
TOTAL							4,405

Notes:

1. Includes Pre-Master's students.
2. Students who are 65 years of age and older are exempted from paying tuition fees.
3. All JMP students are included in the age breakdown. This table shows the JMP students reported under the University of Manitoba, based on workload calculations.

UNDERGRADUATE STUDENTS BY PROGRAM OR AREA OF STUDY,¹ AND YEAR

Fall Term 2016
As at November 1st

FACULTY/COLLEGE/SCHOOL/PROGRAM	Year 1	Year 2	Year 3	Year 4	Year 5	Other	GRAND TOTAL
AGRICULTURAL & FOOD SCIENCES²							
Agribusiness							
Agribusiness	4	66	67	58	0	0	195
Business Management	0	0	0	0	0	0	0
SUBTOTAL	4	66	67	58	0	0	195
Agriculture							
Agronomy	5	29	18	29	0	0	81
Animal Systems	14	22	10	9	0	0	55
Plant Biotechnology	3	8	6	8	0	0	25
SUBTOTAL	22	59	34	46	0	0	161
Agroecology	2	7	8	8	0	0	25
Food Science	1	46	20	22	0	0	89
Co-op	0	0	0	0	0	0	0
Human Nutritional Sciences							
Foods	0	1	3	2	0	0	6
Food Industry Option	0	1	3	3	0	0	7
Nutrition	12	89	61	64	0	0	226
Second Degree Program	0	0	14	10	0	0	24
Human Nutritional Sciences - RRC ³	0	0	0	0	0	0	0
Pre-Veterinary	1	17	10	1	0	0	29
Textile Sciences ²							
Product Dev. In Textile Sci.	0	0	0	1	0	0	1
Undeclared	0	0	0	0	0	0	0
Int'l Educated Agrologist Program (IEAP) ⁴	1	0	0	0	0	0	1
Special or Visiting	0	0	0	0	0	3	3
TOTAL	43	286	220	215	0	3	767
AGRICULTURE, SCHOOL OF							
Agricultural Finance	0	0	0	0	0	0	0
Business Management	1	21	0	0	0	0	22
Crop Management	3	35	0	0	0	0	38
General Agriculture	1	17	0	0	0	0	18
Co-op	0	0	0	0	0	0	0
Livestock Management	2	9	0	0	0	0	11
Undeclared	83	1	0	0	0	0	84
Special or Visiting	0	0	0	0	0	0	0
TOTAL	90	83	0	0	0	0	173
ARCHITECTURE							
Environmental Design	0	110	94	93	0	0	297
Environmental Design (Masters Prep.)	0	0	9	8	0	0	17
Special or Visiting	0	0	0	0	0	4	4
TOTAL	0	110	103	101	0	4	318
ART (DEGREE)							
Art History	1	3	4	0	0	0	8
Art History (Honours)	0	0	0	1	0	0	1
Fine Arts	114	61	52	0	0	0	227
Fine Arts (Honours)	0	0	15	33	0	0	48
Special or Visiting	0	0	0	0	0	2	2
TOTAL	115	64	71	34	0	2	286
ART (DIPLOMA)							
Fine Arts	14	5	1	0	0	0	20
TOTAL	14	5	1	0	0	0	20
ARTS							
Aboriginal Governance							
Advanced (4-Year)	0	1	0	2	0	0	3
SUBTOTAL	0	1	0	2	0	0	3
Anthropology							
Major (3-Year)	3	12	34	0	0	0	49
Advanced (4-Year)	0	1	2	9	0	0	12
Honours (4-Year)	0	1	6	9	0	0	16
SUBTOTAL	3	14	42	18	0	0	77

Continued

UNDERGRADUATE STUDENTS BY PROGRAM OR AREA OF STUDY,¹ AND YEAR - FALL TERM 2016 (Cont.)

FACULTY/COLLEGE/SCHOOL/PROGRAM	Year 1	Year 2	Year 3	Year 4	Year 5	Other	GRAND TOTAL
ARTS (Continued)							
Art History							
Major (3-Year)	0	1	1	0	0	0	2
SUBTOTAL	0	1	1	0	0	0	2
Asian Studies							
Major (3-Year)	0	0	10	0	0	0	10
SUBTOTAL	0	0	10	0	0	0	10
Canadian Studies							
Major (3-Year)	0	0	0	0	0	0	0
Honours (4-Year)	0	0	0	0	0	0	0
SUBTOTAL	0	0	0	0	0	0	0
Central & Eastern European Studies							
Major (3-Year)	0	0	0	0	0	0	0
Advanced (4-Year)	0	0	0	0	0	0	0
SUBTOTAL	0	0	0	0	0	0	0
Classics							
Classical Studies							
Major (3-Year)	0	1	7	0	0	0	8
Advanced (4-Year)	0	0	1	3	0	0	4
SUBTOTAL	0	1	8	3	0	0	12
Economics							
Major (3-Year)	8	170	294	0	0	0	472
Advanced (4-Year)	1	14	41	67	0	0	123
Honours (4-Year)	1	2	8	12	0	0	23
SUBTOTAL	10	186	343	79	0	0	618
English, Film & Theatre							
Drama							
Major (3-Year)	0	0	0	0	0	0	0
Advanced (4-Year)	0	0	0	0	0	0	0
SUBTOTAL	0	0	0	0	0	0	0
English							
Major (3-Year)	2	34	72	0	0	0	108
Advanced (4-Year)	1	0	2	3	0	0	6
Honours (4-Year)	0	1	7	11	0	0	19
SUBTOTAL	3	35	81	14	0	0	133
Film Studies							
Major (3-Year)	0	5	21	0	0	0	26
Advanced (4-Year)	0	0	1	6	0	0	7
SUBTOTAL	0	5	22	6	0	0	33
Theatre							
Major (3-Year)	1	9	11	0	0	0	21
Advanced (4-Year)	0	0	1	1	0	0	2
SUBTOTAL	1	9	12	1	0	0	23
French, Spanish & Italian							
French							
Major (3-Year)	0	4	14	0	0	0	18
Advanced (4-Year)	0	0	1	1	0	0	2
Honours (4-Year)	0	0	0	0	0	0	0
SUBTOTAL	0	4	15	1	0	0	20
Italian Studies							
Major (3-Year)	0	0	0	0	0	0	0
Advanced (4-Year)	0	0	0	0	0	0	0
SUBTOTAL	0	0	0	0	0	0	0
Spanish							
Major (3-Year)	0	0	3	0	0	0	3
Advanced (4-Year)	0	0	1	0	0	0	1
SUBTOTAL	0	0	4	0	0	0	4
German & Slavic Studies							
German							
Major (3-Year)	1	2	7	0	0	0	10
Honours (4-Year)	0	0	0	1	0	0	1
SUBTOTAL	1	2	7	1	0	0	11
Russian							
Major (3-Year)	0	0	1	0	0	0	1
SUBTOTAL	0	0	1	0	0	0	1
Ukrainian							
Major (3-Year)	0	0	2	0	0	0	2
SUBTOTAL	0	0	2	0	0	0	2
Global Political Economy							
Major (3-Year)	0	1	5	0	0	0	6
Advanced (4-Year)	0	0	8	7	0	0	15
SUBTOTAL	0	1	13	7	0	0	21

Continued

UNDERGRADUATE STUDENTS BY PROGRAM OR AREA OF STUDY,¹ AND YEAR - FALL TERM 2016 (Cont.)

FACULTY/COLLEGE/SCHOOL/PROGRAM	Year 1	Year 2	Year 3	Year 4	Year 5	Other	GRAND TOTAL
ARTS (Continued)							
History							
Major (3-Year)	4	23	71	0	0	0	98
Advanced (4-Year)	0	1	1	7	0	0	9
Honours (4-Year)	0	1	5	12	0	0	18
SUBTOTAL	4	25	77	19	0	0	125
Icelandic							
Major (3-Year)	0	2	1	0	0	0	3
SUBTOTAL	0	2	1	0	0	0	3
Labour Studies							
Major (3-Year)	0	11	22	0	0	0	33
Advanced (4-Year)	0	0	4	4	0	0	8
SUBTOTAL	0	11	26	4	0	0	41
Linguistics							
Major (3-Year)	2	11	24	0	0	0	37
Advanced (4-Year)	0	1	13	26	0	0	40
SUBTOTAL	2	12	37	26	0	0	77
Sign Language - Joint Program (ASL) - RRC							
Major (3-Year)	2	13	2	0	0	0	17
SUBTOTAL	2	13	2	0	0	0	17
Mathematics							
Major (3-Year)	0	2	7	0	0	0	9
Advanced (4-Year)	0	0	0	0	0	0	0
SUBTOTAL	0	2	7	0	0	0	9
Mathematics-Economics							
Honours (4-Year)	0	0	0	0	0	0	0
SUBTOTAL	0	0	0	0	0	0	0
Medieval & Early Modern Studies							
Major (3-Year)	0	0	0	0	0	0	0
Advanced (4-Year)	0	0	0	0	0	0	0
SUBTOTAL	0	0	0	0	0	0	0
Native Studies							
Major (3-Year)	0	7	28	0	0	0	35
Advanced (4-Year)	0	0	2	3	0	0	5
SUBTOTAL	0	7	30	3	0	0	40
Philosophy							
Major (3-Year)	0	8	23	0	0	0	31
Advanced (4-Year)	0	0	0	1	0	0	1
Honours (4-Year)	0	0	2	4	0	0	6
SUBTOTAL	0	8	25	5	0	0	38
Political Studies							
Major (3-Year)	1	32	64	0	0	0	97
Advanced (4-Year)	0	0	8	7	0	0	15
Honours (4-Year)	0	2	9	16	0	0	27
SUBTOTAL	1	34	81	23	0	0	139
Psychology							
Major (3-Year)	13	184	381	0	0	0	578
Advanced (4-Year)	0	4	21	50	0	0	75
Honours (4-Year)	0	4	28	50	0	0	82
SUBTOTAL	13	192	430	100	0	0	735
Religion							
Major (3-Year)	1	4	9	0	0	0	14
Advanced (4-Year)	0	0	0	0	0	0	0
Honours (4-Year)	0	0	1	5	0	0	6
SUBTOTAL	1	4	10	5	0	0	20
Sociology							
Major (3-Year)	1	26	67	0	0	0	94
Advanced (4-Year)	0	1	4	8	0	0	13
Honours (4-Year)	0	3	2	5	0	0	10
SUBTOTAL	1	30	73	13	0	0	117
Criminology							
Major (3-Year)	5	75	127	0	0	0	207
Honours (4-Year)	0	2	7	8	0	0	17
SUBTOTAL	5	77	134	8	0	0	224
Ukrainian Canadian Heritage Studies							
Major (3-Year)	0	0	0	0	0	0	0
SUBTOTAL	0	0	0	0	0	0	0
Women's & Gender Studies							
Major (3-Year)	0	7	12	0	0	0	19
Advanced (4-Year)	0	0	0	1	0	0	1
Honours (4-Year)	0	0	1	1	0	0	2
SUBTOTAL	0	7	13	2	0	0	22

Continued

UNDERGRADUATE STUDENTS BY PROGRAM OR AREA OF STUDY,¹ AND YEAR - FALL TERM 2016 (Cont.)

FACULTY/COLLEGE/SCHOOL/PROGRAM	Year 1	Year 2	Year 3	Year 4	Year 5	Other	GRAND TOTAL
ARTS (Continued)							
Undeclared							
Major (3-Year)	463	1,035	155	0	0	0	1,653
B. Arts Integrated Studies	18	42	49	0	0	0	109
St. Boniface Students ⁵	4	15	21	0	0	0	40
Special or Visiting	0	0	0	0	0	23	23
SUMMARY:							
Major (3-Year)	507	1,679	1,475	0	0	0	3,661
Advanced (4-Year)	2	23	111	206	0	0	342
Honours (4-Year)	1	16	76	134	0	0	227
B. Arts Integrated Studies	18	42	49	0	0	0	109
St. Boniface Students ⁵	4	15	21	0	0	0	40
Special or Visiting	0	0	0	0	0	23	23
TOTAL	532	1,775	1,732	340	0	23	4,402
BUSINESS, ASPER SCHOOL OF⁶							
Aboriginal Business Studies	0	0	0	4	0	0	4
Accounting & Finance							
Accounting	5	22	75	128	0	0	230
Finance	2	14	39	64	0	0	119
Management Information Systems	0	2	6	9	0	0	17
SUBTOTAL	7	38	120	201	0	0	366
Actuarial Studies, Warren Centre							
Actuarial Mathematics	0	44	57	41	0	0	142
Actuarial Studies and Research	0	0	0	0	0	0	0
SUBTOTAL	0	44	57	41	0	0	142
Business Administration							
Entrepreneurship & Small Business	0	1	2	10	0	0	13
Human Res. Mgmt & Industrial Relations	2	1	12	49	0	0	64
Management of Organizations	0	0	0	0	0	0	0
SUBTOTAL	2	2	14	59	0	0	77
Generalist	205	329	325	83	0	0	942
Interdisciplinary	0	0	0	0	0	0	0
International Business	0	2	6	7	0	0	15
Marketing	0	5	31	50	0	0	86
Supply Chain Management							
Logistics & Supply Chain Management	0	3	10	39	0	0	52
SUBTOTAL	0	3	10	39	0	0	52
Undeclared	0	0	0	0	0	0	0
St. Boniface Students ⁵	0	1	3	0	0	0	4
Special or Visiting	0	0	0	0	0	50	50
TOTAL	214	424	566	484	0	50	1,738
EDUCATION⁷							
Early Years							
Art	3	1	0	0	0	0	4
English	15	10	0	0	0	0	25
French	2	2	0	0	0	0	4
General Science Education	7	1	0	0	0	0	8
Geography	8	3	0	0	0	0	11
Heritage, Aboriginal or World Languages	2	0	0	0	0	0	2
History	12	5	0	0	0	0	17
Mathematics	2	1	0	0	0	0	3
Music	3	0	0	0	0	0	3
Native Studies	4	2	0	0	0	0	6
Physical Education	6	5	0	0	0	0	11
SUBTOTAL	64	30	0	0	0	0	94

Continued

UNDERGRADUATE STUDENTS BY PROGRAM OR AREA OF STUDY,¹ AND YEAR - FALL TERM 2016 (Cont.)

FACULTY/COLLEGE/SCHOOL/PROGRAM	Year 1	Year 2	Year 3	Year 4	Year 5	Other	GRAND TOTAL
EDUCATION (Continued)							
Middle Years							
Art	1	1	0	0	0	0	2
Computer Science	0	0	0	0	0	0	0
English	3	9	0	0	0	0	12
French	2	0	0	0	0	0	2
General Science Education	5	5	0	0	0	0	10
Geography	5	8	0	0	0	0	13
Heritage, Aboriginal or World Languages	0	0	0	0	0	0	0
History	7	18	0	0	0	0	25
Human Ecology	0	3	0	0	0	0	3
Mathematics	1	4	0	0	0	0	5
Music	0	1	0	0	0	0	1
Native Studies	2	3	0	0	0	0	5
Physical Education	5	13	0	0	0	0	18
SUBTOTAL	31	65	0	0	0	0	96
Senior Years							
Art	9	2	0	0	0	0	11
Biology	11	8	0	0	0	0	19
Chemistry	3	0	0	0	0	0	3
Computer Science	1	1	0	0	0	0	2
English	6	7	0	0	0	0	13
French	2	1	0	0	0	0	3
General Science Education	2	0	0	0	0	0	2
Geography	4	3	0	0	0	0	7
Heritage, Aboriginal or World Languages	1	3	0	0	0	0	4
History	13	9	0	0	0	0	22
Human Ecology	3	2	0	0	0	0	5
Mathematics	3	2	0	0	0	0	5
Music	5	2	0	0	0	0	7
Native Studies	3	0	0	0	0	0	3
Physical Education	16	14	0	0	0	0	30
Physics	0	1	0	0	0	0	1
Theatre/Drama ⁸	2	0	0	0	0	0	2
SUBTOTAL	84	55	0	0	0	0	139
B.Mus./B.Ed. (Year 5) ⁹	0	0	0	0	15	0	15
Post Baccalaureate Diploma	286	0	0	0	0	0	286
St. Boniface Students ⁵	5	0	0	0	0	0	5
Special or Visiting	0	0	0	0	0	1	1
TOTAL	470	150	0	0	15	1	636
ENGINEERING							
Common First-Year Program	249	0	0	0	0	0	249
Biosystems	15	60	26	40	0	0	141
Co-op	0	0	0	0	0	0	0
SUBTOTAL	15	60	26	40	0	0	141
Civil	19	106	75	78	0	0	278
Co-op	0	0	1	7	11	0	19
SUBTOTAL	19	106	76	85	11	0	297
Electrical & Computer							
Computer	35	31	38	29	0	0	133
Electrical	48	88	86	112	0	0	334
Co-op	0	0	0	0	0	0	0
SUBTOTAL	83	119	124	141	0	0	467
Mechanical	35	160	146	149	0	0	490
Co-op	0	0	3	5	8	0	16
SUBTOTAL	35	160	149	154	8	0	506
Undeclared	0	15	0	0	0	0	15
Access Program	27	1	0	0	0	0	28
Special or Visiting	0	0	0	0	0	33	33
Int'l Educ. Engineers Qualification (IEEQ) ⁴	44	5	0	0	0	0	49
TOTAL	472	466	375	420	19	33	1,785

Continued

UNDERGRADUATE STUDENTS BY PROGRAM OR AREA OF STUDY,¹ AND YEAR - FALL TERM 2016 (Cont.)

FACULTY/COLLEGE/SCHOOL/PROGRAM	Year 1	Year 2	Year 3	Year 4	Year 5	Other	GRAND TOTAL
ENVIRONMENT, EARTH, AND RESOURCES, CLAYTON H. RIDDELL FACULTY OF							
Environmental Science							
General (3-Year)	0	1	4	1	0	0	6
Major (4-Year)	9	47	29	15	0	0	100
Major Co-op (4-Year)	0	1	10	7	0	0	18
Honours (4-Year)	0	1	1	0	0	0	2
Honours Co-op (4-Year)	0	0	0	3	0	0	3
SUBTOTAL	9	50	44	26	0	0	129
Environmental Studies							
General (3-Year)	1	2	8	2	0	0	13
Major (4-Year)	8	43	21	24	0	0	96
Major Co-op (4-Year)	0	3	11	12	0	0	26
Honours (4-Year)	0	1	1	2	0	0	4
Honours Co-op (4-Year)	0	0	1	5	0	0	6
SUBTOTAL	9	49	42	45	0	0	145
Geography							
General (3-Year)	7	21	23	10	0	0	61
Advanced (4-Year)	1	0	3	1	0	0	5
Honours (4-Year)	0	0	0	1	0	0	1
SUBTOTAL	8	21	26	12	0	0	67
Geological Sciences							
Geological Sciences							
General (3-Year)	0	18	14	4	0	0	36
SUBTOTAL	0	18	14	4	0	0	36
Geology							
Major (4-Year)	0	10	12	8	0	0	30
Honours (4-Year)	0	5	7	16	0	0	28
SUBTOTAL	0	15	19	24	0	0	58
Geophysics							
Major (4-Year)	0	5	4	1	0	0	10
Honours (4-Year)	0	1	1	3	0	0	5
SUBTOTAL	0	6	5	4	0	0	15
Physical Geography							
Major (4-Year)	2	3	4	2	0	0	11
Major Co-op (4-Year)	0	1	0	2	0	0	3
Honours (4-Year)	0	0	2	0	0	0	2
Honours Co-op (4-Year)	0	0	0	5	0	0	5
SUBTOTAL	2	4	6	9	0	0	21
Special or Visiting	0	0	0	0	0	3	3
SUMMARY:							
General (3-Year)	8	42	49	17	0	0	116
Major, Advanced & Major Co-op (4-Year)	20	113	94	72	0	0	299
Honours & Honours Co-op (4-Year)	0	8	13	35	0	0	56
Special or Visiting	0	0	0	0	0	3	3
TOTAL	28	163	156	124	0	3	474
EXTENDED EDUCATION ¹⁰							
Aboriginal Focus Diploma							
Aboriginal Child & Family Services	0	0	0	0	0	0	0
Aboriginal Community Wellness	0	0	0	0	0	19	19
Aboriginal Environmental Stewardship	0	0	0	0	0	0	0
General Studies							
Special, Visiting, Auditing	0	0	0	0	0	901	901
Other							
Continuing Education Certificate ¹¹	0	0	0	0	0	12	12
Labour Relations & Workplace Studies	0	0	0	0	0	5	5
St. Boniface Students ⁵	0	0	0	0	0	5	5
TOTAL	0	0	0	0	0	942	942
HEALTH SCIENCES, RADY FACULTY OF ^{2,12}							
Health Sciences ²	0	12	9	6	0	0	27
Health Studies ²	0	3	5	2	0	0	10
TOTAL	0	15	14	8	0	0	37
DENTAL HYGIENE, SCHOOL OF							
Dental Hygiene	26	27	0	0	0	0	53
Direct Entry	0	0	0	0	0	4	4
B.Sc. Dental Hygiene (degree completion)	1	0	0	0	0	0	1
Special or Visiting	0	0	0	0	0	0	0
TOTAL	27	27	0	0	0	4	58

Continued

UNDERGRADUATE STUDENTS BY PROGRAM OR AREA OF STUDY,¹ AND YEAR - FALL TERM 2016 (Cont.)

FACULTY/COLLEGE/SCHOOL/PROGRAM	Year 1	Year 2	Year 3	Year 4	Year 5	Other	GRAND TOTAL
DENTISTRY, COLLEGE OF ¹³							
Dentistry	29	30	26	30	0	0	115
Int'l Dentist Degree Program (IDDP) ⁴	0	0	7	5	0	0	12
TOTAL	29	30	33	35	0	0	127
MEDICINE, MAX RADY COLLEGE OF ^{2,14,15}							
Medicine	111	115	110	117	0	0	453
Family Social Sciences ²	6	27	65	68	0	0	166
Second Degree Program	0	0	4	4	0	0	8
TOTAL	117	142	179	189	0	0	627
NURSING, COLLEGE OF							
Fort Garry	0	236	120	274	0	0	630
Joint Programs							
Red River College (RRC) ¹⁶	0	0	0	0	0	0	0
University College of the North (UCN)	2	3	0	46	0	0	51
Post Baccalaureate for Registered Nurses	25	11	0	0	0	0	36
Special or Visiting	0	0	0	0	0	0	0
TOTAL	27	250	120	320	0	0	717
PHARMACY, COLLEGE OF							
Pharmacy	54	49	54	49	0	0	206
Special or Visiting	0	0	0	0	0	0	0
TOTAL	54	49	54	49	0	0	206
REHABILITATION SCIENCES, COLLEGE OF							
Respiratory Therapy ¹⁷	16	16	16	0	0	0	48
Respiratory Therapy (degree completion) ¹⁷	0	0	0	0	0	0	0
Special or Visiting	0	0	0	0	0	0	0
TOTAL	16	16	16	0	0	0	48
KINESIOLOGY & RECREATION MANAGEMENT							
Kinesiology	14	84	52	63	0	0	213
Athletic Therapy	0	28	17	23	0	0	68
Exercise and Sport Science	0	0	0	0	0	0	0
Physical Health and Wellness	0	0	0	0	0	0	0
SUBTOTAL	14	112	69	86	0	0	281
Physical Education	3	46	31	0	0	0	80
Recreation Mgmt. & Community Development	0	42	26	33	0	0	101
Special or Visiting	0	0	0	0	0	0	0
TOTAL	17	200	126	119	0	0	462
LAW							
Law	122	93	88	0	0	0	303
Special or Visiting	0	0	0	0	0	3	3
TOTAL	122	93	88	0	0	3	306
MUSIC, MARCEL A. DESAUTELS FACULTY OF							
Music - General	44	35	10	7	0	0	96
Music - Composition	1	0	3	1	0	0	5
Music - History	1	1	0	1	0	0	3
Music - Performance	11	9	10	4	0	0	34
Music - Undeclared	1	0	0	0	0	0	1
SUBTOTAL	58	45	23	13	0	0	139
Jazz Studies	14	12	7	3	0	0	36
B.Mus./B.Ed. (Year 3,4) ⁹	0	0	11	13	0	0	24
Post Baccalaureate Diploma	11	0	0	0	0	0	11
Special or Visiting	0	0	0	0	0	0	0
TOTAL	83	57	41	29	0	0	210

Continued

UNDERGRADUATE STUDENTS BY PROGRAM OR AREA OF STUDY,¹ AND YEAR - FALL TERM 2016 (Cont.)

FACULTY/COLLEGE/SCHOOL/PROGRAM	Year 1	Year 2	Year 3	Year 4	Year 5	Other	GRAND TOTAL
SCIENCE							
Actuarial Mathematics							
Honours (4-Year)	0	38	19	31	0	0	88
SUBTOTAL	0	38	19	31	0	0	88
Biochemistry							
Major (4-Year)	1	7	6	7	0	0	21
Major Co-op (4-Year)	0	0	1	0	0	0	1
Honours (4-Year)	0	4	4	8	0	0	16
Honours Co-op (4-Year)	0	0	0	2	0	0	2
SUBTOTAL	1	11	11	17	0	0	40
Biological Sciences							
Biological Sciences							
Major (4-Year)	0	53	27	49	0	0	129
Major Co-op (4-Year)	0	0	1	8	0	0	9
Honours (4-Year)	0	4	10	14	0	0	28
Honours Co-op (4-Year)	0	1	2	5	0	0	8
SUBTOTAL	0	58	40	76	0	0	174
Biotechnology							
Major (4-Year)	0	2	4	2	0	0	8
Major Co-op (4-Year)	0	0	0	2	0	0	2
Honours (4-Year)	0	0	3	5	0	0	8
Honours Co-op (4-Year)	0	0	1	4	0	0	5
SUBTOTAL	0	2	8	13	0	0	23
Chemistry							
Major (4-Year)	0	2	13	13	0	0	28
Major Co-op (4-Year)	0	0	1	1	0	0	2
Honours (4-Year)	0	4	9	14	0	0	27
Honours Co-op (4-Year)	0	0	0	0	0	0	0
SUBTOTAL	0	6	23	28	0	0	57
Chemistry-Physics							
Honours (4-Year)	0	0	1	1	0	0	2
SUBTOTAL	0	0	1	1	0	0	2
Computer Science							
Major (4-Year)	8	190	153	92	0	0	443
Major Co-op (4-Year)	0	3	14	45	0	0	62
Honours (4-Year)	1	67	54	17	0	0	139
Honours Co-op (4-Year)	1	1	12	42	0	0	56
SUBTOTAL	10	261	233	196	0	0	700
Computer Science-Mathematics							
Honours (4-Year)	0	4	2	1	0	0	7
Honours Co-op (4-Year)	0	0	0	1	0	0	1
SUBTOTAL	0	4	2	2	0	0	8
Computer Science-Physics							
Honours (4-Year)	0	2	0	1	0	0	3
Honours Co-op (4-Year)	0	0	0	1	0	0	1
SUBTOTAL	0	2	0	2	0	0	4
Computer Science-Statistics							
Honours (4-Year)	0	0	1	1	0	0	2
Honours Co-op (4-Year)	0	0	1	0	0	0	1
SUBTOTAL	0	0	2	1	0	0	3
Genetics							
Major (4-Year)	0	14	22	29	0	0	65
Major Co-op (4-Year)	0	0	1	3	0	0	4
Honours (4-Year)	1	9	12	15	0	0	37
Honours Co-op (4-Year)	0	1	3	7	0	0	11
SUBTOTAL	1	24	38	54	0	0	117
Mathematics							
Applied Mathematics							
Major (4-Year)	0	0	0	0	0	0	0
SUBTOTAL	0	0	0	0	0	0	0
Applied Mathematics-Computer Science							
Major (4-Year)	0	0	1	0	0	0	1
SUBTOTAL	0	0	1	0	0	0	1
Applied Mathematics-Economics							
Major (4-Year)	0	6	3	4	0	0	13
SUBTOTAL	0	6	3	4	0	0	13
Applied Mathematics-Statistics							
Major (4-Year)	0	2	2	1	0	0	5
SUBTOTAL	0	2	2	1	0	0	5
Mathematics							
Major (4-Year)	0	7	0	0	0	0	7
Honours (4-Year)	0	6	1	3	0	0	10
SUBTOTAL	0	13	1	3	0	0	17

Continued

UNDERGRADUATE STUDENTS BY PROGRAM OR AREA OF STUDY,¹ AND YEAR - FALL TERM 2016 (Cont.)

FACULTY/COLLEGE/SCHOOL/PROGRAM	Year 1	Year 2	Year 3	Year 4	Year 5	Other	GRAND TOTAL
SCIENCE (Continued)							
Mathematics-Economics							
Honours (4-Year)	0	0	0	0	0	0	0
SUBTOTAL	0	0	0	0	0	0	0
Mathematics-Physics & Astronomy							
Honours (4-Year)	0	3	2	0	0	0	5
SUBTOTAL	0	3	2	0	0	0	5
Mathematics-Statistics							
Honours (4-Year)	0	0	0	0	0	0	0
SUBTOTAL	0	0	0	0	0	0	0
Microbiology							
Major (4-Year)	2	14	24	42	0	0	82
Major Co-op (4-Year)	0	0	1	10	0	0	11
Honours (4-Year)	0	4	10	8	0	0	22
Honours Co-op (4-Year)	0	0	1	3	0	0	4
SUBTOTAL	2	18	36	63	0	0	119
Physics & Astronomy							
Major (4-Year)	1	9	3	5	0	0	18
Honours (4-Year)	0	4	7	7	0	0	18
Honours Co-op (4-Year)	0	0	0	0	0	0	0
SUBTOTAL	1	13	10	12	0	0	36
Medical & Biological Physics							
Honours (4-Year)	0	0	0	0	0	0	0
SUBTOTAL	0	0	0	0	0	0	0
Psychology							
Major (4-Year)	4	58	42	55	0	0	159
Honours (4-Year)	1	2	8	16	0	0	27
SUBTOTAL	5	60	50	71	0	0	186
Statistics							
Major (4-Year)	0	7	13	9	0	0	29
Major Co-op (4-Year)	0	0	0	0	0	0	0
Honours (4-Year)	0	1	8	10	0	0	19
Honours Co-op (4-Year)	0	0	0	5	0	0	5
SUBTOTAL	0	8	21	24	0	0	53
Statistics-Actuarial Mathematics							
Honours (4-Year)	0	7	8	3	0	0	18
SUBTOTAL	0	7	8	3	0	0	18
Statistics-Economics							
Honours (4-Year)	0	1	0	0	0	0	1
SUBTOTAL	0	1	0	0	0	0	1
Statistics-Mathematics							
Honours (4-Year)	0	0	1	2	0	0	3
SUBTOTAL	0	0	1	2	0	0	3
Science - Undeclared							
General (3-Year) ¹⁸	88	1,956	901	1	0	0	2,946
Major (4-Year) ¹⁸	438	13	0	0	0	0	451
St. Boniface Students ⁵	1	8	3	3	0	0	15
Special or Visiting	0	0	0	0	0	5	5
SUMMARY:							
General (3-Year)¹⁸	88	1,956	901	1	0	0	2,946
Major & Major Co-op (4-Year)¹⁸	454	387	332	377	0	0	1,550
Honours & Honours Co-op (4-Year)	4	163	180	227	0	0	574
St. Boniface Students⁵	1	8	3	3	0	0	15
Special or Visiting	0	0	0	0	0	5	5
TOTAL	547	2,514	1,416	608	0	5	5,090
SOCIAL WORK							
Concentrated Program (2-Year)	37	40	0	0	0	0	77
Regular Program (3-Year)	43	33	27	0	0	0	103
Inner City Social Work	75	49	40	17	0	0	181
Northern Program	52	27	6	3	0	0	88
Northern External	5	0	1	0	0	0	6
Distance Delivery	43	129	116	47	0	0	335
St. Boniface Students ⁵	0	1	0	0	0	0	1
Special or Visiting	0	0	0	0	0	1	1
TOTAL	255	279	190	67	0	1	792
UNIVERSITY 1¹⁹							
University 1	5,207	0	0	0	0	0	5,207
St. Boniface Students ⁵	15	0	0	0	0	0	15
TOTAL	5,222	0	0	0	0	0	5,222
UNDERGRADUATE TOTAL	8,494	7,198	5,501	3,142	34	1,074	25,443

Continued

UNDERGRADUATE STUDENTS BY PROGRAM OR AREA OF STUDY,¹ AND YEAR - FALL TERM 2016 (Cont.)

NOTES:

1. Students in Double Major or Double Honours programs are reported under their first declared major.
2. Effective July 1, 2015, the Faculty of Human Ecology's programs and departments joined other academic units within the university. Students in Textile Sciences are now reported under the Faculty of Agricultural & Food Sciences. Students in Family Social Sciences are now reported under the Max Rady College of Medicine. Students in Health Sciences/Health Studies are now reported under the Rady Faculty of Health Sciences.
3. Transfer credit program for graduates of the Culinary Arts Diploma at Red River College (RRC).
4. Program for internationally educated professionals to reach Canadian standards.
5. St. Boniface students are included in headcounts when taking courses at the University of Manitoba.
6. Includes transfer credit programs for graduates of the Business Administration Diploma programs at Assiniboine and Red River Colleges, University College of the North, and École technique et professionnelle.
7. In Education, majors are listed by teachable majors, and reflect the areas studied in previous degrees. Effective Fall Term 2015, Education had a revised program structure.
8. Theatre/Drama was previously reported as Theatre.
9. Students in the integrated B.Mus./B.Ed. program are shown in Music for years 3 & 4 and in Education for year 5.
10. Includes students in General Studies and the diploma programs coordinated by Extended Education. Students enrolled in online, off-campus or distance education credits are shown in their faculty of registration.
11. Students in Certificate programs in Continuing Education, taking undergraduate courses.
12. The Faculty of Health Sciences changed its name to the Rady Faculty of Health Sciences in 2016.
13. Does not include B.Sc.(Dentistry) students, second- and third-year students who registered for the B.Sc. program in the summer term.
14. The College of Medicine changed its name to the Max Rady College of Medicine in 2016.
15. Does not include B.Sc.(Medicine) students, second- and third-year students who registered for the B.Sc. program in the summer term, or external physicians taking Continuing Medical Education courses.
16. Admission into the joint Bachelor of Nursing program with Red River College ended for Fall Term 2010. Enrolments reflect students finishing the program and in University of Manitoba courses only.
17. Beginning in 2015, Respiratory Therapy students receive the degree Bachelor of Respiratory Therapy.
18. In Fall Term 2016, newly admitted Science students were registered as B.Sc. (Major) students. Prior to Fall Term 2016, newly admitted students were registered as B.Sc. general students.
19. The University 1 program was introduced in 1998-99. Most "new" students, with limited or no university experience, have registered under this program.

Enrolment in ACCESS Programs¹ As at November 1

Program	<u>2016-2017</u>	<u>2015-2016</u>	<u>2014-2015</u>	<u>2013-2014</u>	<u>2012-2013</u>
ACCESS					
Health Careers Access Program (HCAP) ^{2,3,4}	52	104	120	128	104
Pre-Health Careers Access Program ^{3,5}	0	29	1	6	8
Professional Health Program (PHP) ²	12	8	6	6	7
U of M ACCESS Program (UMAP) ⁶	122	97	121	96	85
Engineering Access Program (ENGAP) ²	68	81	63	55	63
Inner-City B.S.W. Program ⁷	75	80	102	97	105
Northern B.S.W. Program, Thompson ⁷	48	43	47	52	48
Aboriginal Nursing Cohort Initiative (ANCI) ^{2,4}	52	--	--	--	--
Total	429	442	460	440	420

1. The Advanced Learning Division provides institutional support grants to the University of Manitoba toward the academic and personal supports for students in the ACCESS programs. ACCESS programs enhance accessibility for priority groups consisting of northern Manitobans, Indigenous people, single parents, women, immigrants, refugees, visible minorities, and people with disabilities.
2. Program is exclusively for students of Indigenous ancestry.
3. Effective Fall Term 2015, the College of Nursing has two intakes for the Bachelor of Nursing Program - one in Fall Term and another in Winter Term. Totals may not be comparable to previous years.
4. In 2007, the Faculty of Nursing (now the College of Nursing), in partnership with the Access Program (under Extended Education), developed the Aboriginal Nursing Cohort Initiative (ANCI). In 2015, ANCI became solely under the operation of the College of Nursing. ANCI enrolment reported under HCAP for the 2015-16 transition year.
5. Pre-HCAP students are those who have expressed an interest in Nursing, however, they have not yet gained admission to the College of Nursing.
6. UMAP includes students in the Education Access Program (EAP) and the pre-EAP.
7. While both the Inner-City B.S.W. (formerly, Winnipeg Education Centre B.S.W.) and Northern B.S.W. programs offer ACCESS programs, intake is not exclusive to ACCESS students. Enrolment reported under these programs represents ACCESS students only.

ACCESS¹ Programs Degrees, Diplomas, and Certificates Conferred²

Program	<u>2016</u>	<u>2015</u>	<u>2014</u>	<u>2013</u>	<u>2012</u>
ACCESS					
Health Careers Access Program (HCAP) ^{3,4}	1	8	7	4	8
Professional Health Program (PHP) ³	1	3	3	0	1
U of M ACCESS Program (UMAP) ⁵	9	9	9	7	10
Engineering Access Program (ENGAP) ³	3	6	5	4	7
Inner-City B.S.W. Program	16	23	22	19	18
Northern B.S.W. Program, Thompson	6	6	13	8	5
Aboriginal Nursing Cohort Initiative (ANCI) ^{3,4}	6	--	--	--	--
Total	42	55	59	42	49

1. The Advanced Learning Division provides institutional support grants to the University of Manitoba toward the academic and personal supports for students in the ACCESS programs. ACCESS programs enhance accessibility for priority groups consisting of northern Manitobans, Indigenous people, single parents, women, immigrants, refugees, visible minorities, and people with disabilities.
2. The reporting of degrees is based on a calendar year (February, May, and October graduands).
3. Program is exclusively for students of Indigenous ancestry.
4. In 2007, the Faculty of Nursing (now the College of Nursing), in partnership with the Access Program (under Extended Education), developed the Aboriginal Nursing Cohort Initiative (ANCI). In 2015, ANCI became solely under the operation of the College of Nursing. ANCI degrees reported under HCAP for the 2015 transition year.
5. UMAP includes students in the Education Access Program (EAP).

STUDENTS BY CITIZENSHIP¹

Fall Term 2016
(As at November 1)

	First Admission ²	Full-Time	Part-Time	Total ³
CANADIAN				
Canadian Citizen	4,536	17,889	4,251	22,140
Permanent Resident	585	2,304	424	2,728
Total Canadian Students	5,121	20,193	4,675	24,868
INTERNATIONAL				
Africa				
Burundi	0	5	0	5
Congo, Democratic Republic of	1	3	0	3
Egypt	8	36	2	38
Ethiopia	0	3	0	3
Ghana	11	57	2	59
Kenya	20	66	1	67
Libya	2	7	0	7
Malawi	0	3	0	3
Mauritius	10	35	3	38
Morocco	0	5	1	6
Nigeria	162	748	102	850
Rwanda	2	8	0	8
South Africa	1	5	0	5
Sudan	2	3	0	3
Tanzania, United Republic of	10	32	3	35
Uganda	9	19	5	24
Zambia	11	35	3	38
Zimbabwe	37	93	7	100
Others ⁴	3	12	5	17
Subtotal	289	1,175	134	1,309
Asia				
Bangladesh	42	165	4	169
China	199	1,727	161	1,888
Hong Kong	21	89	15	104
India	78	267	14	281
Indonesia	4	21	1	22
Japan	6	26	1	27
Kazakhstan	2	7	1	8
Korea, South	23	78	6	84
Macau	1	4	0	4
Malaysia	10	35	4	39
Mongolia	0	4	0	4
Nepal	1	7	0	7
Pakistan	41	156	16	172
Philippines	3	15	1	16
Singapore	3	4	3	7
Sri Lanka	9	44	3	47
Taiwan	2	13	1	14
Thailand	0	5	0	5
Vietnam	25	82	6	88
Others ⁴	0	3	0	3
Subtotal	470	2,752	237	2,989
Europe				
Azerbaijan	1	4	1	5
Belgium	1	3	0	3
France	19	24	2	26
Germany	23	29	0	29
Italy	2	2	1	3
Netherlands	7	9	0	9
Poland	3	5	0	5
Portugal	2	5	1	6
Russia	5	27	2	29
Spain	2	5	2	7
Sweden	6	6	0	6
Switzerland	3	5	0	5
Ukraine	8	21	7	28
United Kingdom ⁵	5	11	0	11
Others ⁴	7	16	0	16
Subtotal	94	172	16	188

Continued

STUDENTS BY CITIZENSHIP¹ - FALL TERM 2016 (Continued)

	First Admission ²	Full-Time	Part-Time	Total ³
Middle East				
Iran	31	170	0	170
Israel	1	4	0	4
Jordan	2	11	0	11
Kuwait	1	4	0	4
Saudi Arabia	8	35	2	37
Syria	2	6	0	6
Turkey	1	12	0	12
United Arab Emirates	0	4	0	4
Others ⁴	1	6	1	7
Subtotal	47	252	3	255
North & Central America				
Costa Rica	0	3	0	3
Jamaica	2	5	2	7
Mexico	5	22	4	26
Trinidad and Tobago	0	3	0	3
United States	39	135	9	144
Others ⁴	1	9	1	10
Subtotal	47	177	16	193
Oceania				
Australia	11	12	0	12
Others ⁴	0	2	0	2
Subtotal	11	14	0	14
South America				
Brazil	15	69	0	69
Chile	0	3	0	3
Colombia	1	5	0	5
Ecuador	1	3	0	3
Venezuela	0	5	1	6
Others ⁴	0	4	0	4
Subtotal	17	89	1	90
Unknown	13	33	3	36
Total International Students	988	4,664	410	5,074
Total All Students	6,109	24,857	5,085	29,942
Percentage of International Students from Various Countries			16.9% from 116 countries⁴	

1. Includes graduate and undergraduate students, Joint Master's students from both the University of Manitoba and the University of Winnipeg, and Distance Education students. Also includes all Post-Graduate Medical Education (PGME) students; therefore, the total may vary from other reports. Excludes B.Sc. (Dentistry) and B.Sc. (Medicine) students. Names of countries may have changed since data were collected.
2. Includes all students newly admitted to the University of Manitoba. First Admission is included in the Full-Time and Part-Time columns.
3. The total may reflect students who entered during the previous Winter or Summer Terms.
4. Includes countries with fewer than three students.
5. Includes England, Northern Ireland, Scotland, and Wales.



INTERNATIONAL UNDERGRADUATE AND GRADUATE STUDENTS BY FACULTY/COLLEGE/SCHOOL¹
 Fall Term 2016
 (As at November 1)

FACULTY/COLLEGE/SCHOOL		FIRST ADMISSION TO UNIVERSITY			CONTINUING			Grand Total
		Full	Part	Total	Full	Part	Total	
AGRICULTURAL & FOOD SCIENCES ²	Undergraduate	14	1	15	153	10	163	178
	Graduate	20	2	22	130	0	130	152
AGRICULTURE, SCHOOL OF	Undergraduate	0	0	0	3	0	3	3
	Subtotal	34	3	37	286	10	296	333
ARCHITECTURE	Undergraduate	5	0	5	30	1	31	36
	Graduate	9	0	9	15	0	15	24
	Subtotal	14	0	14	45	1	46	60
ART, SCHOOL OF	Undergraduate	4	0	4	42	2	44	48
	Graduate	0	0	0	1	0	1	1
	Subtotal	4	0	4	43	2	45	49
ARTS	Undergraduate	121	11	132	695	88	783	915
	Graduate	22	1	23	74	1	75	98
	Subtotal	143	12	155	769	89	858	1,013
BUSINESS, ASPER SCHOOL OF	Undergraduate	108	2	110	271	16	287	397
	Graduate	26	0	26	54	0	54	80
	Subtotal	134	2	136	325	16	341	477
EDUCATION ³	Undergraduate	1	0	1	2	1	3	4
	Graduate	10	0	10	20	1	21	31
	Subtotal	11	0	11	22	2	24	35
ENGINEERING	Undergraduate	32	1	33	213	30	243	276
	Graduate	61	0	61	215	1	216	277
	Subtotal	93	1	94	428	31	459	553
ENVIRONMENT, EARTH, AND RESOURCES, CLAYTON H. RIDDELL FACULTY OF	Undergraduate	14	0	14	107	4	111	125
	Graduate	12	1	13	34	0	34	47
	Subtotal	26	1	27	141	4	145	172
EXTENDED EDUCATION	Undergraduate	14	23	37	50	22	72	109
	Subtotal	14	23	37	50	22	72	109
GRADUATE STUDIES	Graduate	11	0	11	59	0	59	70
	Subtotal	11	0	11	59	0	59	70
HEALTH SCIENCES, RADY FACULTY OF ^{2,4}	Undergraduate	2	0	2	7	0	7	9
	Subtotal	2	0	2	7	0	7	9
DENTISTRY, COLLEGE OF	Undergraduate	0	0	0	0	0	0	0
	Graduate	1	0	1	10	0	10	11
	Subtotal	1	0	1	10	0	10	11
MEDICINE, MAX RADY COLLEGE OF ^{2,5}	Undergraduate	0	0	0	0	0	0	0
	Graduate	12	1	13	78	1	79	92
	Subtotal	12	1	13	78	1	79	92
NURSING, COLLEGE OF	Undergraduate	0	0	0	35	3	38	38
	Graduate	0	0	0	2	0	2	2
	Subtotal	0	0	0	37	3	40	40
PHARMACY, COLLEGE OF	Undergraduate	0	0	0	0	0	0	0
	Graduate	2	0	2	8	0	8	10
	Subtotal	2	0	2	8	0	8	10
REHABILITATION SCIENCES, COLLEGE OF	Undergraduate	0	0	0	0	0	0	0
	Graduate	3	0	3	3	0	3	6
	Subtotal	3	0	3	3	0	3	6
	Faculty Subtotal	18	1	19	136	4	140	159

Continued

INTERNATIONAL UNDERGRADUATE AND GRADUATE STUDENTS BY FACULTY/COLLEGE/SCHOOL¹
FALL TERM 2016 (Continued)

FACULTY/COLLEGE/SCHOOL		FIRST ADMISSION TO UNIVERSITY			CONTINUING			Grand Total
		Full	Part	Total	Full	Part	Total	
KINESIOLOGY AND RECREATION MANAGEMENT	Undergraduate	1	0	1	17	0	17	18
	Graduate	2	0	2	6	0	6	8
	Subtotal	3	0	3	23	0	23	26
LAW	Undergraduate	0	0	0	0	0	0	0
	Graduate	2	0	2	2	0	2	4
	Subtotal	2	0	2	2	0	2	4
MUSIC, MARCEL A. DESAUTELS FACULTY OF ³	Undergraduate	1	0	1	7	0	7	8
	Graduate	2	0	2	4	0	4	6
	Subtotal	3	0	3	11	0	11	14
SCIENCE	Undergraduate	134	14	148	885	91	976	1,124
	Graduate	42	0	42	152	2	154	196
	Subtotal	176	14	190	1,037	93	1,130	1,320
SOCIAL WORK	Undergraduate	1	0	1	2	1	3	4
	Graduate	0	1	1	3	0	3	4
	Subtotal	1	1	2	5	1	6	8
UNIVERSITY 1	Undergraduate	195	18	213	337	58	395	608
	Subtotal	195	18	213	337	58	395	608
OTHER ⁶	Undergraduate	8	0	8	9	1	10	18
	Graduate	0	0	0	0	0	0	0
	Subtotal	8	0	8	9	1	10	18
TOTAL UNDERGRADUATE		655	70	725	2,865	328	3,193	3,918
TOTAL GRADUATE		237	6	243	870	6	876	1,119
TOTAL		892	76	968	3,735	334	4,069	5,037
PGME⁷		20	0	20	17	0	17	37

1. Includes Joint Master's students from both the University of Manitoba and the University of Winnipeg, and Distance Education students.
2. Effective July 1, 2015, the Faculty of Human Ecology's programs and departments joined other academic units within the university. Students in Textile Sciences are now reported under the Faculty of Agricultural & Food Sciences. Students in Family Social Sciences are now reported under the Max Rady College of Medicine. Students in Health Sciences/Health Studies are now reported under the Rady Faculty of Health Sciences.
3. Enrolment in the old integrated B.Mus./B.Ed. program is shown in Music for years 2 & 3, and in Education for years 4 & 5. In the revised program, enrolment is shown in Music for years 3 & 4 and in Education for year 5.
4. The Faculty of Health Sciences changed its name to the Rady Faculty of Health Sciences in 2016.
5. The College of Medicine changed its name to the Max Rady College of Medicine in 2016.
6. Includes all undergraduate students in specifically arranged programs in the Faculties/Colleges of Dentistry, Law, and Medicine.
7. Post-Graduate Medical Education students.

CANADIAN INDIGENOUS STUDENTS¹ BY FACULTY/COLLEGE/SCHOOL
Compared to Overall Student Population
As at November 1st

	Fall Term 2016				Fall Term 2015			
	Indigenous Students		Total Students	Indigenous Students as % of Total Students	Indigenous Students		Total Students	Indigenous Students as % of Total Students
	#	as % of Indigenous Students			#	as % of Indigenous Students		
Undergraduate Students	2,170	90.4%	25,611	8.5%	1,974	90.6%	25,460	7.8%
Graduate Students	208	8.7%	3,700	5.6%	183	8.4%	3,800	4.8%
Post-Grad Medical Education	22	0.9%	676	3.3%	23	1.1%	669	3.4%
Total	2,400	100.0%	29,987	8.0%	2,180	100.0%	29,929	7.3%
Graduate Students								
Pre-Master's Students	5	0.2%	42	11.9%	3	0.1%	45	6.7%
Master's Students ²	162	6.8%	2,541	6.4%	142	6.5%	2,639	5.4%
Ph.D. Students	40	1.7%	1,063	3.8%	36	1.7%	1,070	3.4%
Occasional Students ³	1	0.0%	54	1.9%	2	0.1%	46	4.3%
By Faculty/College/School								
Agricultural & Food Sciences ⁴	44	1.8%	940	4.7%	39	1.8%	930	4.2%
Architecture	25	1.0%	318	7.9%	21	1.0%	303	6.9%
Art, School of	29	1.2%	306	9.5%	28	1.3%	306	9.2%
Arts	360	15.0%	4,402	8.2%	342	15.7%	4,434	7.7%
Business, Asper School of	85	3.5%	1,738	4.9%	71	3.3%	1,753	4.1%
Education	65	2.7%	636	10.2%	58	2.7%	727	8.0%
Engineering	109	4.5%	1,785	6.1%	98	4.5%	1,722	5.7%
Environment, Earth, & Resources, Clayton H. Riddell Faculty of	34	1.4%	474	7.2%	26	1.2%	509	5.1%
Extended Education	157	6.5%	942	16.7%	109	5.0%	912	12.0%
Graduate Studies	208	8.7%	3,700	5.6%	183	8.4%	3,800	4.8%
Health Sciences, Rady Faculty of ^{4,5}								
Dentistry, College of Medicine,	11	0.5%	145	7.6%	10	0.5%	151	6.6%
Max Rady College of ^{4,6}	55	2.3%	777	7.1%	47	2.2%	753	6.2%
Nursing, College of	100	4.2%	717	13.9%	97	4.4%	718	13.5%
Pharmacy, College of	14	0.6%	206	6.8%	14	0.6%	206	6.8%
Kinesiology & Recreation Management	41	1.7%	462	8.9%	42	1.9%	474	8.9%
Law	28	1.2%	306	9.2%	28	1.3%	320	8.8%
Music, Marcel A. Desautels Faculty of	6	0.3%	210	2.9%	9	0.4%	239	3.8%
Post-Grad Medical Education	22	0.9%	676	3.3%	23	1.1%	669	3.4%
Science	267	11.1%	5,090	5.2%	249	11.4%	4,788	5.2%
Social Work	220	9.2%	792	27.8%	223	10.2%	778	28.7%
University 1	512	21.3%	5,222	9.8%	458	21.0%	5,298	8.6%
Other ⁷	8	0.3%	143	5.6%	5	0.2%	139	3.6%
Total	2,400	100.0%	29,987	8.0%	2,180	100.0%	29,929	7.3%

Continued

CANADIAN INDIGENOUS STUDENTS¹ BY FACULTY/COLLEGE/SCHOOL - FALL TERM (Continued)

Notes:

1. Indigenous identity is self-declared on the Admission form. Because the self-declaration is voluntary, the numbers reported are less than the total population of Canadian Indigenous students on campus.
Undergraduate data collection began in 2000-2001. Data collection for graduate students began in 2002-2003.
2. Includes graduate level diplomas.
3. Occasional student category includes visiting graduate students.
4. Effective July 1, 2015, the Faculty of Human Ecology's programs and departments joined other academic units within the university.
Students in Textile Sciences are now reported under the Faculty of Agricultural and Food Sciences. Students in Family Social Sciences are now reported under the Max Rady College of Medicine. Students in Health Sciences/Health Studies are now reported under the Rady Faculty of Health Sciences.
5. The Faculty of Health Sciences changed its name to the Rady Faculty of Health Sciences in 2016.
6. The College of Medicine changed its name to the Max Rady College of Medicine in 2016.
7. Includes faculties, colleges, and schools with too few students for disclosure. Because the composition of this group may vary from year to year, totals are not comparable.

A PROFILE OF CANADIAN INDIGENOUS STUDENTS¹
As at November 1st

	Fall Term 2016		Fall Term 2015	
	Total	% of Indigenous Students	Total	% of Indigenous Students
By Indigenous Identity				
First Nations	1,046	43.6%	946	43.4%
Metis	1,311	54.6%	1,206	55.3%
Inuit	21	0.9%	13	0.6%
Other Indigenous	22	0.9%	15	0.7%
Total	2,400	100.0%	2,180	100.0%
By Sex				
Male	828	34.5%	736	33.8%
Female	1,572	65.5%	1,444	66.2%
By Full/Part Status				
Full-Time	1,857	77.4%	1,688	77.4%
Part-Time	543	22.6%	492	22.6%
By Type of Student				
New	569	23.7%	459	21.1%
Continuing	1,831	76.3%	1,721	78.9%

Notes:

1. Indigenous identity is self-declared on the Admission form. Because the self-declaration is voluntary, the numbers reported are less than the total population of Canadian Indigenous students on campus. Undergraduate data collection began in 2000-2001. Data collection for graduate students began in 2002-2003.

**UNDERGRADUATE DEGREES, DIPLOMAS, CERTIFICATES CONFERRED^{1,2}
BY FACULTY/COLLEGE/SCHOOL, DEGREE, PROGRAM/MAJOR AND GENDER
2016**

Faculty/College/School/Degree/Program/Major	Female		Male		Total
	#	%	#	%	
AGRICULTURAL & FOOD SCIENCES³					
Bachelor of Science - Agribusiness	18	41%	26	59%	44
Bachelor of Science - Agriculture					
Agronomy	10	48%	11	52%	21
Animal Systems	6	60%	4	40%	10
Plant Biotechnology	4	67%	2	33%	6
Bachelor of Science - Agroecology	2	40%	3	60%	5
Bachelor of Science - Food Science	21	70%	9	30%	30
Bachelor of Science - Human Nutritional Sciences					
Food Industry Option	4	100%	0	0%	4
Human Nutritional Sciences - RRC	1	100%	0	0%	1
Nutrition Option	48	92%	4	8%	52
Bachelor of Science - Human Nutritional Sciences - 2nd Degree	3	75%	1	25%	4
Bachelor of Science - Textile Sciences ³					
Product Development	3	100%	0	0%	3
TOTAL FACULTY/COLLEGE/SCHOOL	120	67%	60	33%	180
AGRICULTURE, SCHOOL OF					
Agriculture Diploma					
Business Management	3	21%	11	79%	14
Crop Management	12	32%	25	68%	37
General Agriculture	3	30%	7	70%	10
Livestock Management	3	38%	5	63%	8
TOTAL FACULTY/COLLEGE/SCHOOL	21	30%	48	70%	69
ARCHITECTURE					
Bachelor of Environmental Design	51	57%	39	43%	90
TOTAL FACULTY/COLLEGE/SCHOOL	51	57%	39	43%	90
ART, SCHOOL OF					
Bachelor of Fine Arts	17	74%	6	26%	23
Bachelor of Fine Arts - Art History	1	100%	0	0%	1
Bachelor of Fine Arts - Honours	31	79%	8	21%	39
Bachelor of Fine Arts - Honours - Art History	1	100%	0	0%	1
Diploma - Fine Arts	1	100%	0	0%	1
TOTAL FACULTY/COLLEGE/SCHOOL	51	78%	14	22%	65
ARTS					
Bachelor of Arts - General					
Anthropology	9	56%	7	44%	16
Art History	2	100%	0	0%	2
Asian Studies	1	25%	3	75%	4
Canadian Studies	0	0%	2	100%	2
Central & Eastern European Studies	0	0%	1	100%	1
Classical Studies	1	50%	1	50%	2
Criminology	46	59%	32	41%	78
Economics	70	41%	101	59%	171
English	16	70%	7	30%	23
Film Studies	3	30%	7	70%	10
French	10	91%	1	9%	11
German	2	67%	1	33%	3
Global Political Economy	4	67%	2	33%	6
History	19	44%	24	56%	43
Icelandic	1	100%	0	0%	1
Italian Studies	0	0%	1	100%	1
Labour Studies	5	63%	3	38%	8
Linguistics	10	77%	3	23%	13
Mathematics	1	33%	2	67%	3
Native Studies	12	67%	6	33%	18
Philosophy	8	53%	7	47%	15
Political Studies	7	23%	23	77%	30
Psychology	130	70%	55	30%	185
Religion	4	80%	1	20%	5
Russian	1	50%	1	50%	2
Sociology	24	75%	8	25%	32

Continued

UNDERGRADUATE DEGREES, DIPLOMAS, CERTIFICATES CONFERRED^{1,2} - 2016 (Continued)

Faculty/College/School/Degree/Program/Major	Female		Male		Total
	#	%	#	%	
ARTS (Continued)					
Bachelor of Arts - General (Continued)					
Spanish	1	100%	0	0%	1
Theatre	2	50%	2	50%	4
Ukrainian	1	100%	0	0%	1
Women's and Gender Studies	1	50%	1	50%	2
Bachelor of Arts - Integrated Studies	11	52%	10	48%	21
Bachelor of Arts - General - Double Major					
Anthropology-Criminology	0	0%	1	100%	1
Asian Studies-Sociology	1	100%	0	0%	1
Criminology-Italian Studies	0	0%	1	100%	1
Criminology-Native Studies	1	100%	0	0%	1
Criminology-Psychology	5	83%	1	17%	6
Economics-Mathematics	1	50%	1	50%	2
English-Film Studies	1	50%	1	50%	2
English-History	2	100%	0	0%	2
English-Psychology	1	100%	0	0%	1
Film Studies-Philosophy	0	0%	1	100%	1
Film Studies-Theatre	0	0%	1	100%	1
German-Linguistics	1	100%	0	0%	1
Labour Studies-Economics	0	0%	1	100%	1
Linguistics-Psychology	1	100%	0	0%	1
Political Studies-Asian Studies	1	100%	0	0%	1
Political Studies-Criminology	1	100%	0	0%	1
Political Studies-Economics	0	0%	2	100%	2
Psychology-Economics	0	0%	1	100%	1
Psychology-Philosophy	0	0%	1	100%	1
Psychology-Sociology	2	100%	0	0%	2
Psychology-Women's and Gender Studies	1	100%	0	0%	1
Religion-English	1	100%	0	0%	1
Sociology-Psychology	1	100%	0	0%	1
Theatre-English	1	100%	0	0%	1
Theatre-Film Studies	1	100%	0	0%	1
Theatre-Psychology	1	100%	0	0%	1
Bachelor of Arts - Advanced					
Anthropology	2	67%	1	33%	3
Central & Eastern European Studies	1	100%	0	0%	1
Classical Studies	3	50%	3	50%	6
Economics	28	56%	22	44%	50
English	1	50%	1	50%	2
Film Studies	1	33%	2	67%	3
French	1	33%	2	67%	3
Global Political Economy	4	80%	1	20%	5
History	2	50%	2	50%	4
Labour Studies	5	63%	3	38%	8
Linguistics	13	93%	1	7%	14
Native Studies	3	100%	0	0%	3
Political Studies	2	67%	1	33%	3
Psychology	44	71%	18	29%	62
Religion	0	0%	1	100%	1
Sociology	3	100%	0	0%	3
Spanish	1	100%	0	0%	1
Theatre	2	100%	0	0%	2
Bachelor of Arts - Advanced - Double Major					
Economics-Labour Studies	0	0%	1	100%	1
English-Anthropology	1	100%	0	0%	1
English-Theatre	0	0%	1	100%	1
Bachelor of Arts - Double Honours					
English-Psychology	1	100%	0	0%	1
English-Religion	0	0%	1	100%	1
French-Political Studies	1	100%	0	0%	1
German-Political Studies	1	100%	0	0%	1
Psychology-English	1	100%	0	0%	1
Bachelor of Arts - Honours					
Anthropology	7	70%	3	30%	10
Criminology	3	60%	2	40%	5
Economics	3	33%	6	67%	9
English	7	88%	1	13%	8
History	3	50%	3	50%	6
Philosophy	0	0%	4	100%	4
Political Studies	4	44%	5	56%	9
Psychology	28	76%	9	24%	37
Sociology	4	57%	3	43%	7

Continued

UNDERGRADUATE DEGREES, DIPLOMAS, CERTIFICATES CONFERRED^{1,2} - 2016 (Continued)

Faculty/College/School/Degree/Program/Major	Female		Male		Total
	#	%	#	%	
ARTS (Continued)					
Baccalauréat ès Arts - Latin-Philosophie	1	100%	0	0%	1
Baccalauréat ès Arts - spécialisation traduction	5	83%	1	17%	6
Baccalauréat ès Arts - général					
English	3	60%	2	40%	5
Études internationales	3	60%	2	40%	5
Français	16	84%	3	16%	19
History	2	100%	0	0%	2
Mathematics	2	50%	2	50%	4
Political Studies	3	75%	1	25%	4
Psychology	3	75%	1	25%	4
Sociology	1	100%	0	0%	1
Certificat de traduction	11	100%	0	0%	11
TOTAL FACULTY/COLLEGE/SCHOOL	656	60%	433	40%	1,089
BUSINESS, ASPER SCHOOL OF					
Baccalauréat en administration des affaires					
Accounting	2	18%	9	82%	11
Finance	0	0%	1	100%	1
Generalist	0	0%	1	100%	1
HR Management/Industrial Relations	0	0%	2	100%	2
International Business	2	67%	1	33%	3
Management Interdisciplinary	0	0%	1	100%	1
Management of Organizations	1	50%	1	50%	2
Marketing	1	33%	2	67%	3
Undeclared	0	0%	1	100%	1
Bachelor of Commerce - Honours					
Management/Assiniboine Community College Joint Program					
Accounting	1	100%	0	0%	1
Management/Red River College Joint Program					
Accounting	1	20%	4	80%	5
Entrepreneurship/Small Business	0	0%	2	100%	2
Finance	0	0%	3	100%	3
HR Management/Industrial Relations	1	100%	0	0%	1
International Business	0	0%	1	100%	1
Logistics & Supply Chain Management	0	0%	1	100%	1
Management Information Systems	1	100%	0	0%	1
Marketing	1	50%	1	50%	2
Management - Honours					
Accounting	65	53%	57	47%	122
Actuarial Mathematics	18	55%	15	45%	33
Entrepreneurship/Small Business	0	0%	2	100%	2
Finance	24	46%	28	54%	52
Generalist	1	25%	3	75%	4
HR Management/Industrial Relations	17	71%	7	29%	24
International Business	13	81%	3	19%	16
Leadership and Organizations	0	0%	1	100%	1
Logistics & Supply Chain Management	7	37%	12	63%	19
Management Information Systems	1	25%	3	75%	4
Marketing	24	51%	23	49%	47
Management - Honours - Co-op					
Accounting	20	63%	12	38%	32
Actuarial Mathematics	2	33%	4	67%	6
Entrepreneurship/Small Business	0	0%	1	100%	1
Finance	3	25%	9	75%	12
HR Management/Industrial Relations	7	88%	1	13%	8
International Business	1	50%	1	50%	2
Leadership and Organizations	1	100%	0	0%	1
Logistics & Supply Chain Management	2	33%	4	67%	6
Marketing	4	57%	3	43%	7
TOTAL FACULTY/COLLEGE/SCHOOL	221	50%	220	50%	441

Continued

UNDERGRADUATE DEGREES, DIPLOMAS, CERTIFICATES CONFERRED^{1,2} - 2016 (Continued)

Faculty/College/School/Degree/Program/Major	Female		Male		Total
	#	%	#	%	
EDUCATION					
Bachelor of Education					
Early Years					
English	12	92%	1	8%	13
French	1	100%	0	0%	1
General Science Education	3	100%	0	0%	3
Geography	12	100%	0	0%	12
Heritage, Aboriginal, or World Languages	2	100%	0	0%	2
History	16	89%	2	11%	18
Music	2	100%	0	0%	2
Native Studies	2	100%	0	0%	2
Physical Education	5	63%	3	38%	8
Theatre	1	100%	0	0%	1
Middle Years					
English	8	100%	0	0%	8
Fine Arts	1	100%	0	0%	1
French	1	100%	0	0%	1
General Human Ecology	3	100%	0	0%	3
General Science Education	10	77%	3	23%	13
Geography	4	67%	2	33%	6
Heritage, Aboriginal, or World Languages	1	100%	0	0%	1
History	2	40%	3	60%	5
Mathematics	0	0%	1	100%	1
Native Studies	1	100%	0	0%	1
Physical Education	2	29%	5	71%	7
Music Integrated	4	36%	7	64%	11
Senior Years					
Biology	5	50%	5	50%	10
Chemistry	0	0%	1	100%	1
Computer Science	0	0%	2	100%	2
English	10	83%	2	17%	12
Fine Arts	9	90%	1	10%	10
French	1	100%	0	0%	1
General Human Ecology	2	100%	0	0%	2
General Science Education	2	67%	1	33%	3
Geography	2	50%	2	50%	4
Heritage, Aboriginal, or World Languages	3	100%	0	0%	3
History	8	57%	6	43%	14
Mathematics	3	43%	4	57%	7
Music	4	80%	1	20%	5
Physical Education	3	30%	7	70%	10
Physics	0	0%	1	100%	1
Theatre	3	75%	1	25%	4
Baccalauréat en Éducation					
Élémentaire					
English	1	50%	1	50%	2
Français (USB)	12	100%	0	0%	12
Geography	0	0%	1	100%	1
History	1	50%	1	50%	2
Physical Education	0	0%	1	100%	1
Undeclared	2	100%	0	0%	2
Secondaire					
Biology	1	33%	2	67%	3
English	1	100%	0	0%	1
Français (USB)	2	40%	3	60%	5
General Science Education	1	100%	0	0%	1
Geography	1	100%	0	0%	1
History	2	67%	1	33%	3
Mathematics	1	25%	3	75%	4
Physical Education	1	100%	0	0%	1
Undeclared	1	100%	0	0%	1
Diplôme postbaccalauréat en Éducation	11	85%	2	15%	13
Post-Baccalaureate Diploma in Education	125	75%	41	25%	166
TOTAL FACULTY/COLLEGE/SCHOOL	311	73%	117	27%	428

Continued

UNDERGRADUATE DEGREES, DIPLOMAS, CERTIFICATES CONFERRED^{1,2} - 2016 (Continued)

Faculty/College/School/Degree/Program/Major	Female		Male		Total
	#	%	#	%	
ENGINEERING					
Bachelor of Science - Biosystems Engineering	10	48%	11	52%	21
Bachelor of Science - Biosystems Engineering Co-op	2	40%	3	60%	5
Bachelor of Science - Civil Engineering	10	24%	31	76%	41
Bachelor of Science - Civil Engineering Co-op	3	23%	10	77%	13
Bachelor of Science - Computer Engineering	1	4%	22	96%	23
Bachelor of Science - Electrical Engineering	9	17%	45	83%	54
Bachelor of Science - Electrical Engineering Co-op	0	0%	1	100%	1
Bachelor of Science - Mechanical Engineering	12	15%	68	85%	80
Bachelor of Science - Mechanical Engineering Co-op	0	0%	17	100%	17
Post-Baccalaureate Diploma in Engineering	3	18%	14	82%	17
TOTAL FACULTY/COLLEGE/SCHOOL	50	18%	222	82%	272
ENVIRONMENT, EARTH, AND RESOURCES, CLAYTON H. RIDDELL FACULTY OF					
Bachelor of Arts - Geography	17	61%	11	39%	28
Bachelor of Arts - Advanced - Geography	1	100%	0	0%	1
Bachelor of Environmental Science	2	67%	1	33%	3
Bachelor of Environmental Science - Honours	3	50%	3	50%	6
Bachelor of Environmental Science - Honours - Co-op	2	67%	1	33%	3
Bachelor of Environmental Science - Major	2	33%	4	67%	6
Bachelor of Environmental Science - Major - Co-op	1	50%	1	50%	2
Bachelor of Environmental Studies	6	50%	6	50%	12
Bachelor of Environmental Studies - Honours - Co-op	2	50%	2	50%	4
Bachelor of Environmental Studies - Major	10	63%	6	38%	16
Bachelor of Environmental Studies - Major - Co-op	2	33%	4	67%	6
Bachelor of Science - Geological Sciences	3	23%	10	77%	13
Bachelor of Science - Geological Sciences - Double Honours	1	100%	0	0%	1
Bachelor of Science - Geological Sciences - Honours					
Geology	0	0%	5	100%	5
Geophysics	0	0%	2	100%	2
Bachelor of Science - Geological Sciences - Major					
Geology	4	33%	8	67%	12
Geophysics	0	0%	2	100%	2
Bachelor of Science - Physical Geography - Major	1	100%	0	0%	1
TOTAL FACULTY/COLLEGE/SCHOOL	57	46%	66	54%	123
EXTENDED EDUCATION					
Diploma in Aboriginal Community Wellness	13	87%	2	13%	15
Diploma in Labour Studies	1	50%	1	50%	2
TOTAL FACULTY/COLLEGE/SCHOOL	14	82%	3	18%	17
HEALTH SCIENCES, RADY FACULTY OF^{3,4}					
Bachelor of Health Sciences ³	2	50%	2	50%	4
Bachelor of Health Studies ³	5	83%	1	17%	6
SUBTOTAL	7	70%	3	30%	10
DENTAL HYGIENE, SCHOOL OF					
Bachelor of Science - Dental Hygiene	2	100%	0	0%	2
Diploma - Dental Hygiene	22	88%	3	12%	25
SUBTOTAL COLLEGE/SCHOOL	24	89%	3	11%	27
DENTISTRY, COLLEGE OF					
Bachelor of Science - Dentistry	1	11%	8	89%	9
Doctor of Dental Medicine	7	25%	21	75%	28
Doctor of Dental Medicine - International Dentist Degree Program	2	33%	4	67%	6
SUBTOTAL COLLEGE/SCHOOL	10	23%	33	77%	43
MEDICINE, MAX RADY COLLEGE OF^{3,5}					
Bachelor of Human Ecology - Family Social Sciences ³	49	96%	2	4%	51
Bachelor of Human Ecology - Family Social Sciences - 2nd Degree ³	8	100%	0	0%	8
Bachelor of Science - Medicine	13	41%	19	59%	32
Doctor of Medicine	45	42%	61	58%	106
SUBTOTAL COLLEGE/SCHOOL	115	58%	82	42%	197

Continued

UNDERGRADUATE DEGREES, DIPLOMAS, CERTIFICATES CONFERRED^{1,2} - 2016 (Continued)

Faculty/College/School/Degree/Program/Major	Female		Male		Total
	#	%	#	%	
HEALTH SCIENCES, RADY FACULTY OF^{3,4} (Continued)					
NURSING, COLLEGE OF					
Bachelor of Nursing					
Registered Nurse	18	95%	1	5%	19
Regular Bachelor of Nursing	185	87%	28	13%	213
UM/University College of the North	41	100%	0	0%	41
SUBTOTAL COLLEGE/SCHOOL	244	89%	29	11%	273
PHARMACY, COLLEGE OF					
Bachelor of Science - Pharmacy	32	67%	16	33%	48
SUBTOTAL COLLEGE/SCHOOL	32	67%	16	33%	48
REHABILITATION SCIENCES, COLLEGE OF					
Bachelor of Respiratory Therapy ⁶	12	67%	6	33%	18
SUBTOTAL COLLEGE/SCHOOL	12	67%	6	33%	18
TOTAL FACULTY/COLLEGE/SCHOOL	444	72%	172	28%	616
KINESIOLOGY AND RECREATION MANAGEMENT					
Bachelor of Kinesiology					
Athletic Therapy	14	70%	6	30%	20
Kinesiology	28	56%	22	44%	50
Bachelor of Physical Education	14	45%	17	55%	31
Bachelor of Recreation Management & Community Development	22	69%	10	31%	32
TOTAL FACULTY/COLLEGE/SCHOOL	78	59%	55	41%	133
LAW					
Juris Doctor	38	40%	57	60%	95
Juris Doctor - Half-time	1	50%	1	50%	2
TOTAL FACULTY/COLLEGE/SCHOOL	39	40%	58	60%	97
MUSIC, MARCEL A. DESAUTELS FACULTY OF					
Bachelor of Jazz Studies	2	29%	5	71%	7
Bachelor of Music	10	50%	10	50%	20
Bachelor of Music - Composition	1	100%	0	0%	1
Bachelor of Music - History	1	100%	0	0%	1
Bachelor of Music - Performance	6	38%	10	63%	16
Post-Baccalaureate Diploma - Performance	4	67%	2	33%	6
TOTAL FACULTY/COLLEGE/SCHOOL	24	47%	27	53%	51
SCIENCE					
Bachelor of Computer Science - Honours	1	14%	6	86%	7
Bachelor of Computer Science - Honours - Co-op	3	13%	21	88%	24
Baccalauréat ès sciences - général	7	54%	6	46%	13
Baccalauréat ès sciences - majeure					
Biochimie-Microbiologie	1	100%	0	0%	1
Baccalauréat ès sciences - majeure co-op					
Biochimie-Microbiologie	1	50%	1	50%	2
Bachelor of Science - General	75	48%	82	52%	157

Continued

UNDERGRADUATE DEGREES, DIPLOMAS, CERTIFICATES CONFERRED^{1,2} - 2016 (Continued)

Faculty/College/School/Degree/Program/Major	Female		Male		Total
	#	%	#	%	
SCIENCE (Continued)					
Bachelor of Science - Honours					
Actuarial Mathematics	6	55%	5	45%	11
Biochemistry	1	33%	2	67%	3
Biological Sciences	9	69%	4	31%	13
Biotechnology	0	0%	2	100%	2
Chemistry	0	0%	4	100%	4
Chemistry-Physics	0	0%	1	100%	1
Genetics	9	69%	4	31%	13
Mathematics-Physics and Astronomy	0	0%	2	100%	2
Microbiology	1	33%	2	67%	3
Physics and Astronomy	2	50%	2	50%	4
Psychology	5	50%	5	50%	10
Statistics	3	75%	1	25%	4
Statistics-Actuarial	4	80%	1	20%	5
Statistics-Mathematics	0	0%	2	100%	2
Bachelor of Science - Honours - Co-op					
Biochemistry	1	50%	1	50%	2
Biological Sciences	3	75%	1	25%	4
Biotechnology	1	33%	2	67%	3
Chemistry	1	100%	0	0%	1
Computer Science-Physics	0	0%	1	100%	1
Genetics	2	100%	0	0%	2
Microbiology	0	0%	2	100%	2
Bachelor of Science - Double Major - Co-op					
Microbiology-Spanish	1	100%	0	0%	1
Bachelor of Science - Major					
Applied Mathematics / Statistics Option	1	50%	1	50%	2
Biochemistry	1	17%	5	83%	6
Biological Sciences	16	67%	8	33%	24
Biotechnology	0	0%	1	100%	1
Chemistry	2	29%	5	71%	7
Computer Science	1	3%	33	97%	34
Genetics	5	71%	2	29%	7
Microbiology	10	40%	15	60%	25
Physics and Astronomy	1	25%	3	75%	4
Psychology	33	70%	14	30%	47
Statistics	3	75%	1	25%	4
Bachelor of Science - Major - Co-op					
Biochemistry	1	33%	2	67%	3
Biological Sciences	6	86%	1	14%	7
Biotechnology	1	100%	0	0%	1
Computer Science	2	8%	24	92%	26
Genetics	0	0%	1	100%	1
Microbiology	3	75%	1	25%	4
TOTAL FACULTY/COLLEGE/SCHOOL	223	45%	277	55%	500
SOCIAL WORK					
Baccalauréat en service social	11	73%	4	27%	15
Bachelor of Social Work					
General	19	76%	6	24%	25
Concentrated	22	76%	7	24%	29
Distance Delivery	71	85%	13	15%	84
Inner City	31	79%	8	21%	39
Northern Affirm	4	100%	0	0%	4
Northern Delivery	2	67%	1	33%	3
TOTAL FACULTY/COLLEGE/SCHOOL	160	80%	39	20%	199
UNDERGRADUATE TOTAL	2,520	58%	1,850	42%	4,370

1. The reporting of degrees is based on a calendar year (February, May, and October graduands).
2. Includes degrees and certificates conferred at Université de Saint-Boniface.
3. Effective July 1, 2015, the Faculty of Human Ecology's programs and departments joined other academic units within the university.
Students in Textile Sciences are now reported under the Faculty of Agricultural & Food Sciences.
Students in Family Social Sciences are now reported under the Max Rady College of Medicine.
Students in Health Sciences/Health Studies are now reported under the Rady Faculty of Health Sciences.
4. The Faculty of Health Sciences changed its name to the Rady Faculty of Health Sciences in 2016.
5. The College of Medicine changed its name to the Max Rady College of Medicine in 2016.
6. Beginning in 2015, Respiratory Therapy students receive the degree Bachelor of Respiratory Therapy.

GRADUATE DEGREES, DIPLOMAS, CERTIFICATES CONFERRED^{1,2}
BY FACULTY/COLLEGE/SCHOOL, DEGREE, PROGRAM/MAJOR, AND GENDER
2016

Faculty/College/School/Degree/Program/Major	Female		Male		Total
	#	%	#	%	
AGRICULTURAL & FOOD SCIENCES					
Master of Science					
Agribusiness and Agricultural Economics	2	33%	4	67%	6
Animal Science	2	67%	1	33%	3
Biosystems Engineering	2	67%	1	33%	3
Food Science	3	75%	1	25%	4
Human Nutritional Sciences	11	92%	1	8%	12
Plant Science	4	67%	2	33%	6
Soil Science	5	56%	4	44%	9
Textile Sciences ³	1	33%	2	67%	3
Doctor of Philosophy					
Animal Science	1	25%	3	75%	4
Biosystems Engineering	1	13%	7	88%	8
Entomology	1	100%	0	0%	1
Food Science	1	33%	2	67%	3
Human Nutritional Sciences	2	50%	2	50%	4
Plant Science	2	67%	1	33%	3
Soil Science	1	33%	2	67%	3
TOTAL FACULTY/COLLEGE/SCHOOL	39	54%	33	46%	72
ARCHITECTURE					
Master of Architecture	11	39%	17	61%	28
Master of City Planning	6	75%	2	25%	8
Master of Interior Design	8	89%	1	11%	9
Master of Landscape Architecture	13	65%	7	35%	20
TOTAL FACULTY/COLLEGE/SCHOOL	38	58%	27	42%	65
ART					
Master of Fine Arts	2	50%	2	50%	4
TOTAL FACULTY/COLLEGE/SCHOOL	2	50%	2	50%	4
ARTS					
Master of Arts					
Anthropology	3	50%	3	50%	6
Classics	0	0%	1	100%	1
Economics	7	70%	3	30%	10
English	5	71%	2	29%	7
French	0	0%	1	100%	1
German	1	100%	0	0%	1
History	6	67%	3	33%	9
Linguistics	3	100%	0	0%	3
Native Studies	0	0%	1	100%	1
Philosophy	0	0%	2	100%	2
Political Studies	2	22%	7	78%	9
Psychology	13	87%	2	13%	15
Religion	0	0%	1	100%	1
School Psychology	7	100%	0	0%	7
Slavic Studies	1	100%	0	0%	1
Sociology	2	67%	1	33%	3
Maîtrise des Arts					
Canadian Studies	0	0%	1	100%	1
Master of Public Administration	5	36%	9	64%	14
Doctor of Philosophy					
Economics	1	50%	1	50%	2
English	1	33%	2	67%	3
Linguistics	0	0%	1	100%	1
Psychology	8	73%	3	27%	11
Sociology	2	67%	1	33%	3
TOTAL FACULTY/COLLEGE/SCHOOL	67	60%	45	40%	112

Continued

GRADUATE DEGREES, DIPLOMAS, CERTIFICATES CONFERRED^{1,2} - 2016 (Continued)

Faculty/College/School/Degree/Program/Major	Female		Male		Total
	#	%	#	%	
BUSINESS, ASPER SCHOOL OF					
Master of Business Administration	23	43%	30	57%	53
Master of Science	6	55%	5	45%	11
Doctor of Philosophy	1	33%	2	67%	3
TOTAL FACULTY/COLLEGE/SCHOOL	30	45%	37	55%	67
EDUCATION					
Master of Education					
Curriculum, Teaching & Learning	20	69%	9	31%	29
Educational Administration, Foundations and Psychology	33	70%	14	30%	47
Maîtrise en Éducation	11	79%	3	21%	14
Doctor of Philosophy	4	80%	1	20%	5
TOTAL FACULTY/COLLEGE/SCHOOL	68	72%	27	28%	95
ENGINEERING					
Master of Engineering					
Civil Engineering	1	100%	0	0%	1
Electrical & Computer Engineering	1	100%	0	0%	1
Mechanical Engineering	0	0%	4	100%	4
Master of Science					
Civil Engineering	6	33%	12	67%	18
Electrical & Computer Engineering	8	36%	14	64%	22
Mechanical Engineering	3	11%	24	89%	27
Doctor of Philosophy					
Civil Engineering	1	13%	7	88%	8
Electrical & Computer Engineering	3	14%	19	86%	22
Mechanical Engineering	1	7%	13	93%	14
TOTAL FACULTY/COLLEGE/SCHOOL	24	21%	93	79%	117
ENVIRONMENT, EARTH, AND RESOURCES, CLAYTON H. RIDDELL FACULTY OF					
Master of Arts - Geography	1	50%	1	50%	2
Master of Environment	3	75%	1	25%	4
Master of Natural Resources Management	15	71%	6	29%	21
Master of Science					
Environment and Geography	7	78%	2	22%	9
Geological Sciences	1	33%	2	67%	3
Doctor of Philosophy					
Geography	2	67%	1	33%	3
Geological Sciences	0	0%	1	100%	1
Natural Resources & Environmental Management	2	67%	1	33%	3
TOTAL FACULTY/COLLEGE/SCHOOL	31	67%	15	33%	46
GRADUATE STUDIES					
Master of Arts					
Disability Studies	2	50%	2	50%	4
Peace & Conflict Studies	1	33%	2	67%	3
Master of Science					
Biomedical Engineering	2	67%	1	33%	3
Doctor of Philosophy					
Applied Health Sciences	2	100%	0	0%	2
Biomedical Engineering	1	100%	0	0%	1
Individual Interdisciplinary Program	2	100%	0	0%	2
Peace & Conflict Studies	2	100%	0	0%	2
TOTAL FACULTY/COLLEGE/SCHOOL	12	71%	5	29%	17

Continued

GRADUATE DEGREES, DIPLOMAS, CERTIFICATES CONFERRED^{1,2} - 2016 (Continued)

Faculty/College/School/Degree/Program/Major	Female		Male		Total
	#	%	#	%	
HEALTH SCIENCES, RADY FACULTY OF⁴					
DENTISTRY, COLLEGE OF					
Master of Dentistry	2	29%	5	71%	7
Master of Science	1	20%	4	80%	5
SUBTOTAL	3	25%	9	75%	12
MEDICINE, MAX RADY COLLEGE OF⁵					
Master of Physician Assistant Education	8	67%	4	33%	12
Master of Public Health	4	67%	2	33%	6
Master of Science					
Biochemistry and Medical Genetics	6	75%	2	25%	8
Community Health Sciences	7	70%	3	30%	10
Family Social Sciences ⁶	6	100%	0	0%	6
Human Anatomy and Cell Science	0	0%	2	100%	2
Immunology	2	40%	3	60%	5
Medical Microbiology	4	67%	2	33%	6
Pharmacology & Therapeutics	3	75%	1	25%	4
Physiology & Pathophysiology	7	70%	3	30%	10
Surgery	1	100%	0	0%	1
Doctor of Philosophy					
Biochemistry and Medical Genetics	0	0%	3	100%	3
Community Health Sciences	1	50%	1	50%	2
Human Anatomy and Cell Science	1	50%	1	50%	2
Immunology	3	60%	2	40%	5
Medical Microbiology	1	50%	1	50%	2
Pharmacology & Therapeutics	0	0%	2	100%	2
Physiology & Pathophysiology	6	75%	2	25%	8
SUBTOTAL	60	64%	34	36%	94
NURSING, COLLEGE OF					
Master of Nursing	23	92%	2	8%	25
SUBTOTAL	23	92%	2	8%	25
PHARMACY, COLLEGE OF					
Master of Science	3	43%	4	57%	7
Doctor of Philosophy	2	100%	0	0%	2
SUBTOTAL	5	56%	4	44%	9
REHABILITATION SCIENCES, COLLEGE OF					
Master of Occupational Therapy	51	91%	5	9%	56
Master of Physical Therapy	33	67%	16	33%	49
Master of Science ⁷	3	50%	3	50%	6
SUBTOTAL	87	78%	24	22%	111
TOTAL FACULTY/COLLEGE/SCHOOL	178	71%	73	29%	251
KINESIOLOGY AND RECREATION MANAGEMENT					
Master of Arts in Kinesiology and Recreation	4	80%	1	20%	5
Master of Arts in Recreation Studies	1	50%	1	50%	2
Master of Science in Kinesiology and Recreation	4	80%	1	20%	5
TOTAL FACULTY/COLLEGE/SCHOOL	9	75%	3	25%	12
LAW					
Master of Law	2	50%	2	50%	4
TOTAL FACULTY/COLLEGE/SCHOOL	2	50%	2	50%	4

Continued

GRADUATE DEGREES, DIPLOMAS, CERTIFICATES CONFERRED^{1,2} - 2016 (Continued)

Faculty/College/School/Degree/Program/Major	Female		Male		Total
	#	%	#	%	
MUSIC, MARCEL A. DESAUTELS FACULTY OF					
Master of Music	3	75%	1	25%	4
TOTAL FACULTY/COLLEGE/SCHOOL	3	75%	1	25%	4
SCIENCE					
Master of Science					
Biological Sciences	15	83%	3	17%	18
Chemistry	2	20%	8	80%	10
Computer Science	3	15%	17	85%	20
Mathematics	2	33%	4	67%	6
Microbiology	1	50%	1	50%	2
Physics and Astronomy	2	40%	3	60%	5
Statistics	3	50%	3	50%	6
Doctor of Philosophy					
Biological Sciences	2	67%	1	33%	3
Chemistry	0	0%	2	100%	2
Computer Science	0	0%	3	100%	3
Mathematics	2	100%	0	0%	2
Microbiology	2	33%	4	67%	6
Physics and Astronomy	3	38%	5	63%	8
Statistics	2	67%	1	33%	3
TOTAL FACULTY/COLLEGE/SCHOOL	39	41%	55	59%	94
SOCIAL WORK					
Master of Social Work	26	79%	7	21%	33
Doctor of Philosophy	5	83%	1	17%	6
TOTAL FACULTY/COLLEGE/SCHOOL	31	79%	8	21%	39
GRADUATE TOTAL	573	57%	426	43%	999

1. The reporting of degrees is based on a calendar year (February, May, and October graduands).
2. Includes degrees and certificates conferred at Université de Saint-Boniface.
3. Effective Fall Term 2015, the Department of Textile Sciences moved from the Faculty of Human Ecology to the Faculty of Agricultural and Food Sciences. Comparisons with previous years should be made with caution.
4. The Faculty of Health Sciences changed its name to the Rady Faculty of Health Sciences in 2016.
5. The College of Medicine changed its name to the Max Rady College of Medicine in 2016.
6. Effective Fall Term 2015, Family Social Sciences moved from the Faculty of Human Ecology to the Max Rady College of Medicine. Comparisons with previous years should be made with caution.
7. Beginning in Fall 2016, the name of the degree Master of Science in Medical Rehabilitation was changed to Master of Science in Rehabilitation Sciences.

**CANADIAN SELF-DECLARED INDIGENOUS STUDENTS
DEGREES, DIPLOMAS, CERTIFICATES CONFERRED^{1,2,3}
BY FACULTY/COLLEGE/SCHOOL, DEGREE, AND PROGRAM/MAJOR
2012 - 2016**

Faculty/College/School/Degree/Program/Major	2016	2015	2014	2013	2012
AGRICULTURAL & FOOD SCIENCES⁴					
Bachelor of Science - Agribusiness	2	1	1	0	0
Bachelor of Science - Agriculture					
Agronomy	1	1	1	0	2
Animal Systems	0	1	2	0	0
Bachelor of Science - Human Nutritional Sciences ⁵					
Nutrition Option	3	3	--	--	--
Second Degree	1	1	--	--	--
Bachelor of Science - Food Science	0	0	2	1	0
Bachelor of Science - Textile Sciences ⁴	0	--	--	--	--
Master of Science - Animal Science	0	0	1	0	0
Master of Science - Biosystems Engineering	1	0	0	0	0
Master of Science - Human Nutritional Sciences ⁵	0	1	--	--	--
Master of Science - Plant Science	0	0	0	0	1
TOTAL FACULTY/COLLEGE/SCHOOL	8	8	7	1	3
AGRICULTURE, SCHOOL OF					
Agriculture Diploma					
Business Management	1	1	0	0	2
Crop Management	3	1	0	0	1
General Agriculture	1	0	0	1	0
Livestock Management	1	0	1	0	0
Undeclared	0	0	0	0	0
TOTAL FACULTY/COLLEGE/SCHOOL	6	2	1	1	3
ARCHITECTURE					
Bachelor of Environmental Design	6	3	6	7	2
Master of Architecture	2	0	2	0	0
Master of City Planning	1	0	0	0	0
Master of Interior Design	0	0	0	2	0
Master of Landscape Architecture	1	0	0	0	0
TOTAL FACULTY/COLLEGE/SCHOOL	10	3	8	9	2
ART, SCHOOL OF					
Bachelor of Fine Arts	2	3	1	3	1
Bachelor of Fine Arts - Art History	0	0	1	0	0
Bachelor of Fine Arts - Honours	1	2	1	1	2
Diploma - Fine Arts	1	0	0	0	0
Master of Fine Arts	1	0	0	0	0
TOTAL FACULTY/COLLEGE/SCHOOL	5	5	3	4	3
ARTS					
Bachelor of Arts - General ⁶					
Anthropology	2	1	2	1	1
Asian Studies	0	1	0	0	0
Art History	0	0	0	0	1
Classical Studies	0	1	2	0	1
Criminology	6	4	4	6	2
Drama	0	0	0	0	0
Economics	1	2	0	1	2
English	1	6	0	5	4
Film Studies	2	1	1	0	1
French	1	1	2	2	3
Global Political Economy	1	0	0	0	0
History	4	4	1	3	7
Labour Studies	0	2	1	0	0
Linguistics	0	1	0	1	0
Mathematics	1	0	1	0	0
Native Studies	12	8	9	11	9
Philosophy	1	1	1	0	0
Political Studies	5	2	0	0	0
Psychology	9	21	19	8	19
Religion	0	0	0	2	0
Sociology	1	3	1	0	0
Spanish	1	0	0	0	0
Theatre	1	0	0	0	0
Women's and Gender Studies	0	0	0	1	1
Undeclared	0	0	1	0	0

Continued

**CANADIAN SELF-DECLARED INDIGENOUS STUDENTS
DEGREES, DIPLOMAS, CERTIFICATES CONFERRED^{1,2,3} 2012 - 2016 (Continued)**

Faculty/College/School/Degree/Program/Major	2016	2015	2014	2013	2012
ARTS (Continued)					
Bachelor of Arts - Advanced					
Anthropology	0	0	0	0	1
Classical Studies	1	1	0	0	0
Economics	0	0	0	0	1
Film Studies	0	0	0	0	1
Global Political Economy	0	0	1	0	0
History	0	0	0	1	0
Linguistics	0	0	0	1	0
Native Studies	2	4	2	1	0
Philosophy	0	1	0	0	0
Political Studies	1	0	0	1	0
Psychology	4	5	3	5	1
Sociology	1	0	0	0	0
Bachelor of Arts - Honours ⁷					
Anthropology	2	0	1	0	0
Economics	0	1	2	0	0
English	1	0	0	1	0
Philosophy	0	0	0	1	0
Political Studies	1	1	1	0	1
Psychology	7	4	4	2	0
Sociology	1	1	1	0	0
Bachelor of Arts - Integrated Studies	1	2	0	0	0
Baccalauréat ès Arts - Latin-Philosophie	1	0	0	0	0
Baccalauréat ès Arts - spécialisation traduction	0	0	1	0	0
Baccalauréat ès Arts - général					
Anthropology	0	1	0	0	0
English	2	1	2	0	1
Français	2	5	1	0	3
Geography	0	0	0	2	1
History	0	2	1	1	1
Psychology	0	0	0	1	2
Sociology	0	0	0	0	0
Undeclared	0	1	0	0	0
Master of Arts					
English	1	0	0	0	0
French	0	0	0	0	0
History	0	0	0	0	1
Native Studies	0	0	4	2	0
Philosophy	0	1	0	0	1
Political Studies	1	1	1	0	0
Psychology	0	0	1	0	0
School Psychology	0	0	1	2	0
Sociology	0	0	0	1	0
Master of Public Administration	0	0	1	0	0
Doctor of Philosophy					
Psychology	1	0	0	0	0
TOTAL FACULTY/COLLEGE/SCHOOL	79	91	73	63	66
BUSINESS, ASPER SCHOOL OF					
Baccalauréat en administration des affaires					
Accounting	1	0	0	0	0
HR Management/Industrial Relations	0	0	0	0	1
Management of Organizations	0	1	0	0	1
Undeclared	0	0	0	0	1
Bachelor of Commerce - Honours					
Management/École technique et professionnelle Joint Program					
Accounting	0	0	0	0	1
Management/Red River College Joint Co-op Program					
HR Management/Industrial Relations	0	0	1	0	0
Management/Red River College Joint Program					
Accounting	0	1	0	1	0
HR Management/Industrial Relations	0	0	1	1	1
International Business	0	0	0	0	0
Logistics & Supply Chain Management	0	0	0	0	1
Management Information Systems	1	0	0	0	0
Marketing	1	0	0	0	1
Management/University College Joint Program					
Accounting	0	1	0	0	0
Management - Honours					
Aboriginal Business Studies	0	2	0	1	2
Accounting	3	3	0	1	0
Actuarial Mathematics	1	0	0	1	0
Entrepreneurship/Small Business	0	2	2	2	2
Finance	0	0	1	3	1
HR Management/Industrial Relations	2	0	1	1	5
International Business	0	0	0	0	0

Continued

**CANADIAN SELF-DECLARED INDIGENOUS STUDENTS
DEGREES, DIPLOMAS, CERTIFICATES CONFERRED^{1,2,3} 2012 - 2016 (Continued)**

Faculty/College/School/Degree/Program/Major	2016	2015	2014	2013	2012
BUSINESS, ASPER SCHOOL OF (Continued)					
Bachelor of Commerce - Honours (Continued)					
Management - Honours (Continued)					
Logistics & Supply Chain Management	1	2	0	0	0
Management Information Systems	0	0	1	1	0
Management of Organizations	0	0	0	1	0
Marketing	1	1	3	3	4
Management - Honours - Co-op					
Accounting	1	0	3	0	0
Finance	1	0	0	0	0
Marketing	1	0	0	1	0
Master of Business Administration	1	3	2	3	2
TOTAL FACULTY/COLLEGE/SCHOOL	15	16	15	20	23
EDUCATION					
Bachelor of Education					
Early Years					
English	2	0	1	1	3
French	1	0	0	0	0
Geography	1	0	1	0	3
History	0	2	1	0	0
Music	0	0	0	1	0
Native Studies	2	1	0	2	2
Physical Education	0	0	0	0	0
Middle Years					
English	0	1	0	1	1
French	0	2	0	0	0
General Human Ecology	1	0	0	0	0
General Science Education	2	1	0	0	0
Geography	0	1	0	0	0
History	0	1	1	1	0
Mathematics	0	0	0	0	1
Native Studies	0	0	0	0	1
Physical Education	0	1	1	0	2
Music Integrated	0	0	1	1	0
Senior Years					
Biology	0	1	1	0	0
Chemistry	0	0	0	0	0
English	1	0	0	0	1
Fine Arts	0	0	0	1	1
French	0	0	1	0	0
General Human Ecology	0	0	2	0	0
Geography	0	0	0	0	1
History	0	3	3	4	2
Mathematics	1	0	0	0	0
Music	1	0	0	0	0
Native Studies	0	1	0	2	1
Physical Education	1	0	2	0	1
Physics	0	0	0	0	1
Theatre	0	0	0	0	0
Baccalauréat en Éducation					
Élémentaire					
Français	2	0	0	1	0
Geography	1	0	0	0	0
Undeclared	1	3	6	4	5
Secondaire					
English	1	0	0	0	0
Français	1	0	0	0	0
Geography	1	0	0	0	0
Undeclared	1	2	1	3	0
Diplôme postbaccalauréat en Éducation	1	2	1	1	1
Post-Baccalaureate Diploma in Education	6	18	19	7	8
Maîtrise en Éducation	0	0	1	0	0
Master of Education					
Curriculum, Teaching & Learning	2	0	1	3	1
Educational Administration, Foundations and Psychology	4	3	3	4	8
Doctor of Philosophy	1	0	0	1	1
TOTAL FACULTY/COLLEGE/SCHOOL	35	43	47	38	45
ENGINEERING					
Bachelor of Science - Biosystems Engineering	0	2	1	1	1
Bachelor of Science - Civil Engineering	2	2	1	3	5
Bachelor of Science - Computer Engineering	1	0	0	0	1
Bachelor of Science - Electrical Engineering	1	1	3	1	0
Bachelor of Science - Mechanical Engineering	3	5	2	4	2
Post-Baccalaureate Diploma in Engineering	0	0	1	0	0
Master of Engineering - Civil Engineering	0	0	0	1	0
Master of Science - Civil Engineering	0	0	0	1	0
Master of Science - Mechanical Engineering	1	0	0	0	0
TOTAL FACULTY/COLLEGE/SCHOOL	8	10	8	11	9

Continued

**CANADIAN SELF-DECLARED INDIGENOUS STUDENTS
DEGREES, DIPLOMAS, CERTIFICATES CONFERRED^{1,2,3} 2012 - 2016 (Continued)**

Faculty/College/School/Degree/Program/Major	2016	2015	2014	2013	2012
ENVIRONMENT, EARTH, AND RESOURCES, CLAYTON H. RIDDELL FACULTY OF					
Bachelor of Arts - Geography	0	1	0	2	1
Bachelor of Arts - Advanced - Geography	0	0	0	0	0
Bachelor of Environmental Science - Major	1	4	0	2	0
Bachelor of Environmental Science - Honours	0	0	0	0	0
Bachelor of Environmental Studies	1	0	0	0	0
Bachelor of Environmental Studies - Major	0	1	1	1	2
Bachelor of Environmental Studies - Honours	0	0	2	2	0
Bachelor of Science - Geological Sciences - Honours - Geology	1	0	0	0	1
Bachelor of Science - Geological Sciences - Major					
Geology	2	1	0	0	1
Geophysics	0	0	0	1	0
Bachelor of Science - Physical Geography - Honours	0	0	0	2	0
Master of Environment	1	1	1	0	0
Master of Natural Resources Management	0	0	0	0	1
Master of Science - Geological Sciences	0	0	1	1	0
TOTAL FACULTY/COLLEGE/SCHOOL	6	8	5	11	6
EXTENDED EDUCATION					
Diploma in Aboriginal Child & Family Services	0	0	0	1	9
Diploma in Aboriginal Community Wellness	12	4	6	12	1
Diploma in Labour Studies	1	0	1	0	0
TOTAL FACULTY/COLLEGE/SCHOOL	13	4	7	13	10
GRADUATE STUDIES					
Master of Arts - Disability Studies	2	0	0	0	0
Master of Science - Disability Studies	0	0	0	0	1
Doctor of Philosophy - Individual Interdisciplinary Program	0	1	0	0	0
TOTAL FACULTY/COLLEGE/SCHOOL	2	1	0	0	1
HEALTH SCIENCES, RADY FACULTY OF^{4,8,9}					
Bachelor of Health Sciences ⁴	0	--	--	--	--
Bachelor of Health Studies ⁴	0	--	--	--	--
SUBTOTAL COLLEGE/SCHOOL	0	--	--	--	--
DENTAL HYGIENE, SCHOOL OF⁵					
Diploma - Dental Hygiene	3	0	3	0	3
SUBTOTAL COLLEGE/SCHOOL	3	0	3	0	3
DENTISTRY, COLLEGE OF⁵					
Bachelor of Science - Dentistry	1	0	1	0	0
Doctor of Dental Medicine	1	0	1	1	2
Master of Dentistry	0	0	1	0	0
SUBTOTAL COLLEGE/SCHOOL	2	0	3	1	2
MEDICINE, MAX RADY COLLEGE OF^{4,8,10}					
Doctor of Medicine	3	11	6	5	3
Bachelor of Human Ecology ⁴	3	--	--	--	--
Bachelor of Science - Medicine	0	1	2	2	0
Master of Physician Assistant Studies	2	0	0	0	0
Master of Science					
Community Health Sciences	2	0	1	0	0
Medical Microbiology	0	0	1	0	0
Doctor of Philosophy	0	0	0	0	1
SUBTOTAL COLLEGE/SCHOOL	10	12	10	7	4
NURSING, COLLEGE OF⁸					
Bachelor of Nursing					
Registered Nurse	1	3	2	1	1
Regular Bachelor of Nursing	14	13	14	17	14
UM/Red River College Joint Program	0	0	2	9	9
UM/University College of the North	15	11	16	16	6
Master of Nursing	0	3	1	0	1
SUBTOTAL COLLEGE/SCHOOL	30	30	35	43	31
PHARMACY, COLLEGE OF⁸					
Bachelor of Science - Pharmacy	3	2	3	3	2
SUBTOTAL COLLEGE/SCHOOL	3	2	3	3	2
REHABILITATION SCIENCES, COLLEGE OF⁸					
Bachelor of Medical Rehabilitation - Physical Therapy	0	0	0	7	0
Bachelor of Respiratory Therapy ¹¹	1	0	1	0	3
Master of Occupational Therapy	3	3	3	2	1
Master of Physical Therapy	5	3	3	0	0
SUBTOTAL COLLEGE/SCHOOL	9	6	7	9	4
TOTAL FACULTY/COLLEGE/SCHOOL	57	50	61	63	46

Continued

**CANADIAN SELF-DECLARED INDIGENOUS STUDENTS
DEGREES, DIPLOMAS, CERTIFICATES CONFERRED^{1,2,3} 2012 - 2016 (Continued)**

Faculty/College/School/Degree/Program/Major	2016	2015	2014	2013	2012
HUMAN ECOLOGY⁴					
Bachelor of Human Ecology - Family Social Sciences ⁴	--	4	2	3	2
Bachelor of Human Ecology - General Human Ecology ⁴	--	2	0	1	0
Bachelor of Science - Human Nutritional Sciences - Foods ⁵	--	--	0	0	1
Bachelor of Science - Human Nutritional Sciences - Nutrition ⁵	--	--	5	4	2
Master of Science - Family Social Sciences ⁴	--	1	1	0	0
Master of Science - Human Nutritional Sciences ⁵	--	--	0	0	0
TOTAL FACULTY/COLLEGE/SCHOOL	--	7	8	8	5
KINESIOLOGY AND RECREATION MANAGEMENT					
Bachelor of Kinesiology					
Athletic Therapy	2	1	2	2	2
Kinesiology	8	5	4	2	2
Physical Health and Wellness	0	0	0	0	0
Bachelor of Physical Education	3	4	1	1	3
Bachelor of Recreation Management & Community Development	2	6	2	1	1
Master of Arts in Recreation Studies	1	0	0	0	0
Master of Science in Kinesiology	0	0	0	0	1
TOTAL FACULTY/COLLEGE/SCHOOL	16	16	9	6	9
LAW					
Juris Doctor/Bachelor of Laws ¹²	9	9	6	8	7
Master of Law	1	1	0	1	0
TOTAL FACULTY/COLLEGE/SCHOOL	10	10	6	9	7
MUSIC, MARCEL A. DESAUTELS FACULTY OF					
Bachelor of Jazz Studies	1	0	0	0	0
Bachelor of Music	1	1	1	1	1
Bachelor of Music - Performance	1	1	0	0	0
Post-Baccalaureate Diploma - Performance	0	0	0	1	0
TOTAL FACULTY/COLLEGE/SCHOOL	3	2	1	2	1
SCIENCE					
Baccalauréat ès sciences - général	1	0	0	1	2
Baccalauréat ès sciences - majeure - Biochimie-Microbiologie	1	0	0	0	1
Bachelor of Computer Science - Honours	1	2	0	3	0
Bachelor of Computer Science - Honours - Co-op	1	1	2	0	0
Bachelor of Science - General	6	10	8	8	8
Bachelor of Science - Honours					
Actuarial Mathematics	0	1	0	0	0
Astronomy	0	0	0	1	0
Biochemistry	0	0	0	1	2
Biological Sciences	0	1	2	1	0
Biotechnology	1	0	0	0	0
Chemistry	0	1	0	0	1
Chemistry-Physics	0	0	0	1	0
Genetics	0	0	1	0	0
Mathematics-Physics & Astronomy	0	0	0	1	0
Microbiology	0	0	0	0	2
Psychology	2	1	0	0	0
Bachelor of Science - Major					
Biochemistry	0	1	0	1	1
Biological Sciences	3	2	4	1	2
Chemistry	0	1	0	1	1
Computer Science	2	0	0	1	1
Genetics	1	0	0	1	0
Microbiology	1	3	1	3	1
Psychology	1	0	2	0	0
Bachelor of Science - Major Co-op					
Biological Sciences	0	0	0	2	0
Computer Science	2	0	2	0	0
Microbiology	0	0	1	0	0
Master of Science					
Biological Sciences	2	0	0	0	0
Chemistry	1	0	0	0	0
Computer Science	1	0	0	0	0
Mathematics	1	0	0	0	0
Physics and Astronomy	1	0	0	0	0
Doctor of Philosophy					
Microbiology	1	1	0	0	0
TOTAL FACULTY/COLLEGE/SCHOOL	30	25	23	27	22

Continued

**CANADIAN SELF-DECLARED INDIGENOUS STUDENTS
DEGREES, DIPLOMAS, CERTIFICATES CONFERRED^{1,2,3} 2012 - 2016 (Continued)**

Faculty/College/School/Degree/Program/Major	2016	2015	2014	2013	2012
SOCIAL WORK					
Baccalauréat en service social	2	1	1	1	0
Bachelor of Social Work					
General	2	3	3	9	9
Concentrated	5	5	2	7	2
Distance Delivery	18	6	8	10	14
Inner City	20	13	16	12	11
Northern Affirm	2	3	7	3	3
Northern Delivery	3	1	1	3	1
Master of Social Work	4	1	7	8	9
Doctor of Philosophy	1	0	0	0	0
TOTAL FACULTY/COLLEGE/SCHOOL	57	33	45	53	49
TOTAL	360	334	327	339	310

1. The reporting of degrees is based on a calendar year (February, May, and October graduands).
2. Includes degrees and certificates conferred at Université de Saint-Boniface.
3. Indigenous identity is self-declared on the Admission form. Because the self-declaration is voluntary, the numbers reported are less than the total population of Canadian Indigenous students on campus. Data collection began in 2000-2001 for undergraduate students and in 2002-2003 for graduate students. As of Fall Term 2013, non-Canadian Indigenous peoples are no longer reported.
4. Effective July 1, 2015, the Faculty of Human Ecology's programs and departments joined other academic units within the university. Students in Textile Sciences are now reported under the Faculty of Agricultural & Food Sciences. Students in Family Social Sciences are now reported under the Max Rady College of Medicine. Students in Health Sciences/Health Studies are now reported under the Rady Faculty of Health Sciences.
5. Effective Fall Term 2014, the Department of Human Nutritional Sciences moved from the Faculty of Human Ecology to the Faculty of Agricultural and Food Sciences.
6. Includes Double Majors.
7. Includes Double Honours.
8. Effective November 2014, the Faculties of Dentistry, Medicine, Nursing, and Pharmacy became colleges in the Rady Faculty of Health Sciences. The College of Rehabilitation Sciences (formerly, the School of Medical Rehabilitation) and the School of Dental Hygiene also became part of the new faculty.
9. The Faculty of Health Sciences changed its name to the Rady Faculty of Health Sciences in 2016.
10. The College of Medicine changed its name to the Max Rady College of Medicine in 2016.
11. Beginning in 2015, Respiratory Therapy students receive the degree Bachelor of Respiratory Therapy.
12. Includes Juris Doctor - Half-time and Bachelor of Laws - Half-time.

YEARLY COHORTS FOR OUTCOME ANALYSIS

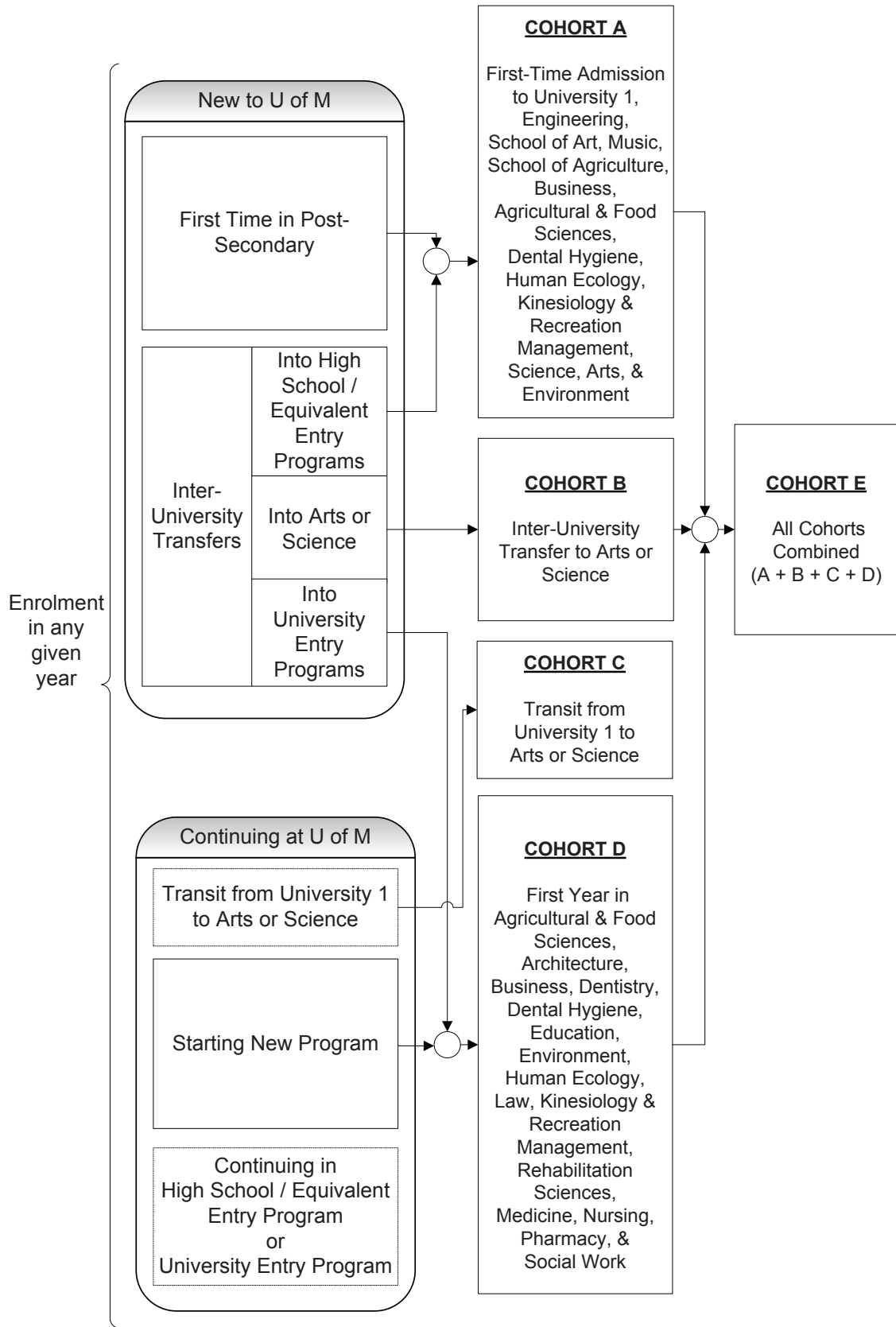

YEARLY COHORT COMPARISON OF STUDENT OUTCOMES¹

A) First-Time Admission to University 1, Engineering, School of Art, Music, School of Agriculture, Business², Agricultural & Food Sciences³, Dental Hygiene³, Human Ecology³, Kinesiology & Recreation Management³, Science³, Arts⁴, and Environment⁴

Students Entering as Full-Time⁵

Attrition⁶:

Year	Cohort Size	Year 2	Year 3	Year 4	Year 5	Year 6	Year 7	Year 8
2006-07 ⁷	--	--	--	--	--	--	--	--
2007-08	3686	22%	32%	37%	38%	40%	40%	42%
2008-09	3669	20%	32%	36%	39%	40%	41%	41%
2009-10	3971	22%	34%	39%	41%	43%	44%	44%
2010-11	4014	21%	33%	37%	40%	41%	42%	--
2011-12	3952	20%	31%	38%	41%	42%	--	--
2012-13	4076	20%	31%	37%	39%	--	--	--
2013-14	4007	21%	32%	38%	--	--	--	--
2014-15	3803	19%	28%	--	--	--	--	--
2015-16	3822	18%	--	--	--	--	--	--

Continuing⁶:

Year	Cohort Size	Year 2	Year 3	Year 4	Year 5	Year 6	Year 7	Year 8
2006-07 ⁷	--	--	--	--	--	--	--	--
2007-08	3686	77%	65%	50%	29%	15%	8%	5%
2008-09	3669	79%	65%	52%	29%	15%	8%	5%
2009-10	3971	77%	62%	48%	28%	14%	7%	4%
2010-11	4014	78%	64%	50%	29%	15%	7%	--
2011-12	3952	78%	66%	50%	29%	15%	--	--
2012-13	4076	79%	65%	50%	29%	--	--	--
2013-14	4007	78%	65%	51%	--	--	--	--
2014-15	3803	79%	68%	--	--	--	--	--
2015-16	3822	80%	--	--	--	--	--	--

Graduated at the end of⁶:

Year	Cohort Size	Year 2	Year 3	Year 4	Year 5	Year 6	Year 7	Year 8
2006-07 ⁷	--	--	--	--	--	--	--	--
2007-08	3686	1%	3%	13%	33%	46%	51%	53%
2008-09	3669	1%	3%	13%	33%	45%	51%	54%
2009-10	3971	2%	4%	13%	31%	43%	49%	52%
2010-11	4014	1%	4%	13%	31%	44%	51%	--
2011-12	3952	1%	3%	13%	30%	43%	--	--
2012-13	4076	1%	3%	13%	32%	--	--	--
2013-14	4007	1%	3%	12%	--	--	--	--
2014-15	3803	2%	3%	--	--	--	--	--
2015-16	3822	1%	--	--	--	--	--	--

Notes:

1. Percentages for Attrition + Continuing + Graduated may not add to 100% due to rounding.
2. Direct entry from High School introduced in Fall Term 2011.
3. Direct entry from High School introduced in Fall Term 2012.
4. Direct entry from High School introduced in Fall Term 2013.
5. Full-time is based on 60% of normal load at November 1 of Year 1. Registration in subsequent years may be at full or part-time status.
6. Categories of Attrition, Continuing, or Graduated track students regardless of movement from original, or any, faculty/college/school at the University of Manitoba.
7. Aurora Transition Year - Data unavailable.

Example

In 2007-2008, 3686 students were admitted to one of the programs specified. At the end of eight years 42% were no longer attending the University of Manitoba, 5% were still continuing in some program, and 53% had graduated from some program.

YEARLY COHORT COMPARISON OF STUDENT OUTCOMES¹

B) Inter-University Transfer to Arts or Science²

Students Entering as Full-Time³

Attrition⁴:

Year	Cohort Size	Year 2	Year 3	Year 4	Year 5	Year 6	Year 7	Year 8
2006-07 ⁵	--	--	--	--	--	--	--	--
2007-08	173	20%	26%	29%	33%	33%	32%	31%
2008-09	167	19%	25%	26%	26%	30%	31%	30%
2009-10	205	21%	21%	28%	29%	30%	32%	32%
2010-11	242	19%	26%	26%	27%	30%	29%	--
2011-12	265	16%	24%	26%	28%	29%	--	--
2012-13	208	19%	28%	33%	36%	--	--	--
2013-14	215	24%	29%	33%	--	--	--	--
2014-15	281	14%	22%	--	--	--	--	--
2015-16	364	12%	--	--	--	--	--	--

Continuing⁴:

Year	Cohort Size	Year 2	Year 3	Year 4	Year 5	Year 6	Year 7	Year 8
2006-07 ⁵	--	--	--	--	--	--	--	--
2007-08	173	71%	53%	30%	11%	5%	3%	3%
2008-09	167	75%	56%	33%	17%	7%	3%	4%
2009-10	205	71%	58%	29%	14%	7%	3%	1%
2010-11	242	74%	52%	33%	17%	9%	6%	--
2011-12	265	80%	52%	33%	17%	9%	--	--
2012-13	208	79%	58%	33%	12%	--	--	--
2013-14	215	67%	48%	23%	--	--	--	--
2014-15	281	80%	58%	--	--	--	--	--
2015-16	364	84%	--	--	--	--	--	--

Graduated at the end of⁴:

Year	Cohort Size	Year 2	Year 3	Year 4	Year 5	Year 6	Year 7	Year 8
2006-07 ⁵	--	--	--	--	--	--	--	--
2007-08	173	9%	21%	41%	56%	62%	65%	65%
2008-09	167	7%	19%	41%	57%	63%	66%	66%
2009-10	205	8%	21%	43%	57%	62%	65%	66%
2010-11	242	7%	22%	40%	55%	61%	65%	--
2011-12	265	5%	24%	42%	54%	62%	--	--
2012-13	208	2%	14%	34%	52%	--	--	--
2013-14	215	9%	23%	44%	--	--	--	--
2014-15	281	6%	20%	--	--	--	--	--
2015-16	364	5%	--	--	--	--	--	--

Notes:

1. Percentages for Attrition + Continuing + Graduated may not add to 100% due to rounding.
2. Includes students who transferred from another university to the University of Manitoba, not those who started in University 1 and transited to Arts or Science. These students are included in the First-Time Admission cohort table.
3. Full-time is based on 60% of normal load at November 1 of Year 1. Registration in subsequent years may be at full or part-time status.
4. Categories of Attrition, Continuing, or Graduated track students regardless of movement from original, or any, faculty/college/school at the University of Manitoba.
5. Aurora Transition Year - Data unavailable.

YEARLY COHORT COMPARISON OF STUDENT OUTCOMES¹

C) Transit from University 1 to Arts or Science

Students Entering as Full-Time²

Attrition³:

Year	Cohort Size	Year 2	Year 3	Year 4	Year 5	Year 6	Year 7	Year 8
2006-07 ⁴	--	--	--	--	--	--	--	--
2007-08	1352	11%	14%	16%	17%	18%	17%	18%
2008-09	1501	9%	12%	14%	16%	16%	16%	17%
2009-10	1534	11%	14%	17%	19%	19%	20%	20%
2010-11	1679	10%	16%	19%	20%	21%	21%	--
2011-12	1678	10%	17%	19%	20%	20%	--	--
2012-13	1659	11%	18%	20%	22%	--	--	--
2013-14	1942	14%	21%	24%	--	--	--	--
2014-15	1619	13%	21%	--	--	--	--	--
2015-16	1477	13%	--	--	--	--	--	--

Continuing³:

Year	Cohort Size	Year 2	Year 3	Year 4	Year 5	Year 6	Year 7	Year 8
2006-07 ⁴	--	--	--	--	--	--	--	--
2007-08	1352	78%	56%	29%	12%	6%	3%	2%
2008-09	1501	81%	55%	29%	14%	6%	3%	2%
2009-10	1534	82%	57%	30%	14%	7%	4%	2%
2010-11	1679	79%	53%	29%	14%	6%	3%	--
2011-12	1678	81%	54%	28%	13%	6%	--	--
2012-13	1659	81%	53%	28%	12%	--	--	--
2013-14	1942	79%	55%	33%	--	--	--	--
2014-15	1619	79%	54%	--	--	--	--	--
2015-16	1477	82%	--	--	--	--	--	--

Graduated at the end of³:

Year	Cohort Size	Year 2	Year 3	Year 4	Year 5	Year 6	Year 7	Year 8
2006-07 ⁴	--	--	--	--	--	--	--	--
2007-08	1352	10%	30%	54%	70%	77%	80%	80%
2008-09	1501	10%	33%	56%	70%	78%	81%	82%
2009-10	1534	8%	29%	53%	67%	74%	76%	78%
2010-11	1679	10%	31%	52%	66%	73%	76%	--
2011-12	1678	8%	29%	52%	67%	73%	--	--
2012-13	1659	8%	29%	52%	66%	--	--	--
2013-14	1942	7%	24%	44%	--	--	--	--
2014-15	1619	7%	25%	--	--	--	--	--
2015-16	1477	5%	--	--	--	--	--	--

Notes:

1. Percentages for Attrition + Continuing + Graduated may not add to 100% due to rounding.
2. Full-time is based on 60% of normal load at November 1 of Year 1. Registration in subsequent years may be at full or part-time status.
3. Categories of Attrition, Continuing, or Graduated track students regardless of movement from original, or any, faculty/college/school at the University of Manitoba.
4. Aurora Transition Year - Data unavailable.

YEARLY COHORT COMPARISON OF STUDENT OUTCOMES¹

D) First year in Agricultural & Food Sciences², Architecture, Business³, Dental Hygiene²,
Dentistry, Education, Environment⁴, Human Ecology², Law, Kinesiology & Recreation Management²,
Rehabilitation Sciences, Medicine, Nursing, Pharmacy, and Social Work

Students Entering as Full-Time⁵

Attrition⁶:

Year	Cohort Size	Year 2	Year 3	Year 4	Year 5	Year 6	Year 7	Year 8
2006-07 ⁷	--	--	--	--	--	--	--	--
2007-08	1741	6%	8%	8%	9%	9%	9%	9%
2008-09	2071	5%	8%	9%	9%	10%	10%	10%
2009-10	1970	6%	8%	9%	9%	10%	9%	9%
2010-11	1965	7%	10%	10%	10%	10%	10%	--
2011-12	1899	6%	7%	9%	9%	9%	--	--
2012-13	1804	6%	7%	8%	9%	--	--	--
2013-14	1740	5%	7%	8%	--	--	--	--
2014-15	1693	5%	6%	--	--	--	--	--
2015-16	1515	5%	--	--	--	--	--	--

Continuing⁶:

Year	Cohort Size	Year 2	Year 3	Year 4	Year 5	Year 6	Year 7	Year 8
2006-07 ⁷	--	--	--	--	--	--	--	--
2007-08	1741	75%	44%	11%	4%	1%	1%	1%
2008-09	2071	77%	46%	11%	5%	2%	1%	1%
2009-10	1970	75%	46%	12%	3%	1%	1%	1%
2010-11	1965	75%	41%	9%	3%	1%	1%	--
2011-12	1899	75%	41%	10%	3%	2%	--	--
2012-13	1804	75%	41%	10%	3%	--	--	--
2013-14	1740	75%	42%	9%	--	--	--	--
2014-15	1693	75%	41%	--	--	--	--	--
2015-16	1515	75%	--	--	--	--	--	--

Graduated at the end of⁶:

Year	Cohort Size	Year 2	Year 3	Year 4	Year 5	Year 6	Year 7	Year 8
2006-07 ⁷	--	--	--	--	--	--	--	--
2007-08	1741	19%	48%	82%	88%	89%	90%	90%
2008-09	2071	17%	46%	80%	85%	88%	89%	89%
2009-10	1970	19%	47%	79%	87%	89%	90%	90%
2010-11	1965	18%	50%	81%	87%	88%	89%	--
2011-12	1899	19%	51%	81%	88%	90%	--	--
2012-13	1804	20%	52%	82%	88%	--	--	--
2013-14	1740	20%	51%	84%	--	--	--	--
2014-15	1693	20%	53%	--	--	--	--	--
2015-16	1515	20%	--	--	--	--	--	--

Notes:

1. Percentages for Attrition + Continuing + Graduated may not add to 100% due to rounding.
2. Direct entry from High School introduced in Fall Term 2012.
3. Direct entry from High School introduced in Fall Term 2011.
4. Direct entry from High School introduced in Fall Term 2013.
5. Full-time is based on 60% of normal load at November 1 of Year 1. Registration in subsequent years may be at full or part-time status.
6. Categories of Attrition, Continuing, or Graduated track students regardless of movement from original, or any, faculty/college/school at the University of Manitoba.
7. Aurora Transition Year - Data unavailable.

YEARLY COHORT COMPARISON OF STUDENT OUTCOMES¹

E) All Cohorts Combined (A + B + C + D)

Students Entering as Full-Time²

Attrition³:

Year	Cohort Size	Year 2	Year 3	Year 4	Year 5	Year 6	Year 7	Year 8
2006-07 ⁴	--	--	--	--	--	--	--	--
2007-08	6952	16%	22%	25%	27%	28%	28%	29%
2008-09	7408	14%	21%	24%	26%	26%	27%	27%
2009-10	7680	16%	23%	26%	28%	29%	30%	30%
2010-11	7900	15%	23%	26%	28%	29%	29%	--
2011-12	7794	15%	22%	26%	28%	29%	--	--
2012-13	7747	15%	23%	26%	28%	--	--	--
2013-14	7904	16%	24%	27%	--	--	--	--
2014-15	7396	14%	22%	--	--	--	--	--
2015-16	7178	14%	--	--	--	--	--	--

Continuing³:

Year	Cohort Size	Year 2	Year 3	Year 4	Year 5	Year 6	Year 7	Year 8
2006-07 ⁴	--	--	--	--	--	--	--	--
2007-08	6952	77%	58%	36%	19%	9%	5%	3%
2008-09	7408	79%	57%	35%	19%	9%	5%	3%
2009-10	7680	77%	57%	35%	19%	9%	5%	3%
2010-11	7900	77%	55%	35%	19%	9%	5%	--
2011-12	7794	78%	57%	35%	19%	10%	--	--
2012-13	7747	78%	57%	36%	19%	--	--	--
2013-14	7904	77%	57%	36%	--	--	--	--
2014-15	7396	78%	58%	--	--	--	--	--
2015-16	7178	80%	--	--	--	--	--	--

Graduated at the end of³:

Year	Cohort Size	Year 2	Year 3	Year 4	Year 5	Year 6	Year 7	Year 8
2006-07 ⁴	--	--	--	--	--	--	--	--
2007-08	6952	7%	20%	39%	54%	63%	67%	68%
2008-09	7408	8%	22%	41%	56%	64%	68%	70%
2009-10	7680	7%	20%	39%	53%	61%	65%	67%
2010-11	7900	7%	21%	39%	53%	62%	66%	--
2011-12	7794	7%	21%	39%	53%	61%	--	--
2012-13	7747	7%	20%	38%	53%	--	--	--
2013-14	7904	7%	19%	36%	--	--	--	--
2014-15	7396	7%	20%	--	--	--	--	--
2015-16	7178	6%	--	--	--	--	--	--

Notes:

1. Percentages for Attrition + Continuing + Graduated may not add to 100% due to rounding.
2. Full-time is based on 60% of normal load at November 1 of Year 1. Registration in subsequent years may be at full or part-time status.
3. Categories of Attrition, Continuing, or Graduated track students regardless of movement from original, or any, faculty/college/school at the University of Manitoba.
4. Aurora Transition Year - Data unavailable.

UNDERGRADUATE STUDENT CREDIT HOURS
Taught by Faculty/College/School and Department^{1,2,3}
 As at November 1 - Fall Terms

Faculty/College/School	Fall Term 2016	Fall Term 2015	% Change Fall Term 2015 - Fall Term 2016
Agricultural & Food Sciences⁴			
Agriculture Diploma	3,935	3,691	6.6%
Agribusiness & Agric. Economics	1,245	1,104	12.8%
Animal Science	519	540	-3.9%
Biosystems Engineering ⁴	1,232	1,010	22.0%
Entomology	96	150	*
Food Science	1,275	1,311	-2.7%
General Agriculture	1,209	1,314	-8.0%
Human Nutritional Sciences	5,973	5,738	4.1%
Plant Science	528	552	-4.3%
Soil Science	423	375	12.8%
Subtotal	16,435	15,785	4.1%
Architecture			
Environmental Design	6,588	6,567	0.3%
Subtotal	6,588	6,567	0.3%
Art, School of			
	4,083	4,242	-3.7%
Arts			
Anthropology	4,506	4,422	1.9%
Asian Studies	1,221	1,314	-7.1%
Canadian Studies	144	81	*
Catholic Studies	522	546	-4.4%
Classics	1,698	1,602	6.0%
Economics	10,953	10,593	3.4%
English, Film, and Theatre	6,771	7,068	-4.2%
French, Spanish & Italian	1,971	1,902	3.6%
German and Slavic Studies	1,074	1,053	2.0%
Global Political Economy	111	69	*
History	4,530	4,404	2.9%
Icelandic Studies	132	165	-20.0%
Interdisciplinary	2,421	2,526	-4.2%
Judaic Studies	120	105	14.3%
Labour and Workplace Studies	914	696	31.3%
Linguistics	1,401	1,539	-9.0%
Native Studies	2,517	2,631	-4.3%
Philosophy	4,953	4,986	-0.7%
Political Studies	2,685	2,493	7.7%
Psychology	18,936	18,915	0.1%
Religion	2,499	2,205	13.3%
Sociology	8,751	8,160	7.2%
Ukrainian Canadian Heritage Studies	0	12	*
Women's and Gender Studies	1,581	1,734	-8.8%
Subtotal	80,411	79,221	1.5%
Business, Asper School of			
Accounting & Finance	6,235	6,642	-6.1%
Actuarial Science	690	651	6.0%
Business Administration	7,089	7,344	-3.5%
Interdisciplinary	148	128	15.6%
Marketing	2,451	2,691	-8.9%
Supply Chain Management	2,272	2,196	3.5%
Subtotal	18,885	19,652	-3.9%
Education			
Curriculum, Teaching & Learning	4,019	4,456	-9.8%
Educational Admin., Foundations & Psychology	2,238	2,457	-8.9%
Subtotal	6,257	6,913	-9.5%
Engineering			
Civil Engineering	4,488	4,314	4.0%
Electrical & Computer Engineering	4,514	4,758	-5.1%
Engineering	2,725	2,720	0.2%
Mechanical Engineering	5,294	5,218	1.5%
Subtotal	17,021	17,010	0.1%
Environment, Earth, and Resources, Clayton H. Riddell Faculty of			
Environment and Geography	6,752	6,592	2.4%
Environment, Earth, and Resources	276	279	-1.1%
Geological Sciences	2,406	2,760	-12.8%
Subtotal	9,434	9,631	-2.0%

Continued

UNDERGRADUATE STUDENT CREDIT HOURS^{1,2,3} FALL TERM (Continued)

Faculty/College/School	Fall Term 2016	Fall Term 2015	% Change Fall Term 2015 - Fall Term 2016
Health Sciences, Rady Faculty of ^{4,5}			
Interdisciplinary Health ⁴	909	777	17.0%
Dentistry, College of			
Dental Hygiene	1,024	1,034	-1.0%
Dental Diagnostic & Surgical Sciences	412	410	0.5%
Dentistry	464	486	-4.5%
Oral Biology	495	517	-4.3%
Preventive Dental Science	319	322	-0.9%
Restorative Dentistry	859	856	0.4%
Subtotal	3,571	3,624	-1.4%
Medicine, Max Rady College of ^{4,6}			
Biochemistry and Medical Genetics	120	108	11.1%
Human Anatomy & Cell Science	210	201	4.5%
Community Health Sciences ⁴	4,029	3,696	9.0%
Pharmacology & Therapeutics	213	222	-4.1%
Physiology & Pathophysiology	138	132	4.5%
Subtotal	4,710	4,359	8.1%
Nursing, College of ⁷	8,688	8,154	6.5%
Pharmacy, College of	2,607	2,580	1.0%
Rehabilitation Sciences, College of			
Rehabilitation Sciences	0	24	*
Respiratory Therapy	736	754	-2.4%
Subtotal	736	778	-5.4%
Faculty Subtotal	21,221	20,272	4.7%
Kinesiology and Recreation Management	6,576	6,756	-2.7%
Law	4,880	4,983	-2.1%
Music, Marcel A. Desautels Faculty of	2,733	2,896	-5.6%
Science			
Biological Sciences	17,688	17,874	-1.0%
Chemistry	8,435	8,057	4.7%
Computer Science	9,258	8,391	10.3%
Mathematics	14,304	15,066	-5.1%
Microbiology	4,458	4,464	-0.1%
Physics & Astronomy	4,152	4,071	2.0%
Statistics	9,783	9,933	-1.5%
Subtotal	68,078	67,856	0.3%
Social Work	6,572	6,243	5.3%
On-Load	7,988	8,809	-9.3%
Total	277,158	276,833	0.1%

1. This report includes:

- (a) all distance education credit hours, including Independent Study, on-line courses, Campus Manitoba courses and group-based study;
- (b) all courses taught off-campus with stipend from other than faculty, college, or school resources;
- (c) all 'on-load' credit hours taught during the summer.

This report excludes:

- (d) courses at or above the 6000 level, as these are associated with graduate programs. These hours were included in previous reports, so comparisons should be made with caution;
 - (e) credit hours declared as "Challenge for Credit".
2. Due to rounding, some totals may not match the sum of the individual department, or faculty/college/school, figures.
3. An asterisk (*) indicates that the number of credit hours were below 100 in either year. Changes in faculties/colleges/schools containing fewer than 100 credit hours can show abnormally large differences, therefore these are not reported.
4. Effective July 1, 2015, the Faculty of Human Ecology's courses and departments joined other academic units within the university. Textile Sciences is now reported under the Faculty of Agricultural & Food Sciences, within Biosystems Engineering. Family Social Sciences is now reported under the Max Rady College of Medicine, within Community Health Sciences. Core Human Ecology and Health Program, Interdisciplinary are now reported under the Rady Faculty of Health Sciences, as Interdisciplinary Health.
5. The Faculty of Health Sciences changed its name to the Rady Faculty of Health Sciences in 2016.
6. The College of Medicine changed its name to the Max Rady College of Medicine in 2016.
7. Effective Fall Term 2015, the College of Nursing has two intakes for the Bachelor of Nursing Program - one in Fall Term and another in Winter Term. In addition, Nursing revised its curriculum in 2015.

Continued

UNDERGRADUATE STUDENT CREDIT HOURS
Taught by Faculty/College/School and Department
Distance and Online Education^{1,2,3}
 As at November 1 - Fall Terms

Faculty/College/School	Fall Term 2016	Fall Term 2015	% Change Fall Term 2015 - Fall Term 2016
Agricultural & Food Sciences			
Agribusiness & Agric. Economics	246	198	24.2%
Entomology	27	36	*
General Agriculture	162	207	-21.7%
Human Nutritional Sciences	1,809	1,565	15.6%
Subtotal	2,244	2,006	11.9%
Art, School of	414	405	2.2%
Arts			
Anthropology	567	528	7.4%
Canadian Studies	120	69	*
Classics	357	258	38.4%
Economics	1,677	1,461	14.8%
English, Film, and Theatre	324	414	-21.7%
German and Slavic Studies	48	45	*
History	372	300	24.0%
Interdisciplinary	105	108	-2.8%
Native Studies	351	420	-16.4%
Philosophy	621	585	6.2%
Political Studies	420	474	-11.4%
Psychology	5,970	5,739	4.0%
Religion	711	534	33.1%
Sociology	1,680	1,488	12.9%
Women's and Gender Studies	339	336	0.9%
Subtotal	13,662	12,759	7.1%
Business, Asper School of			
Accounting & Finance	492	477	3.1%
Marketing	201	213	-5.6%
Subtotal	693	690	0.4%
Education			
Educational Admin., Foundations & Psychology	354	495	-28.5%
Subtotal	354	495	-28.5%
Environment, Earth, and Resources, Clayton H. Riddell Faculty of			
Environment and Geography	1,317	1,305	0.9%
Geological Sciences	183	291	-37.1%
Subtotal	1,500	1,596	-6.0%
Health Sciences, Rady Faculty of^{4,5}			
Medicine, Max Rady College of^{4,6}			
Community Health Sciences ⁴	1,173	1,107	6.0%
Subtotal	1,173	1,107	6.0%
Nursing, College of	28	59	*
Faculty Subtotal	1,201	1,166	3.0%
Kinesiology and Recreation Management	369	615	-40.0%
Science			
Biological Sciences	1,278	1,275	0.2%
Computer Science	1,230	1,140	7.9%
Mathematics	1,119	1,515	-26.1%
Microbiology	348	321	8.4%
Statistics	843	669	26.0%
Subtotal	4,818	4,920	-2.1%
Social Work	1,893	1,797	5.3%
Total	27,148	26,449	2.6%

1. Distance Education credit hours include Independent Study (formerly correspondence), on-line courses, Campus Manitoba courses and group-based study.
2. Due to rounding, some totals may not match the sum of the individual department, or faculty/college/school, figures.
3. An asterisk (*) indicates that the number of credit hours were below 100 in either year. Changes in faculties/colleges/schools containing fewer than 100 credit hours can show abnormally large differences, therefore these are not reported.
4. Effective Fall Term 2015, the Department of Family Social Sciences merged with the Department of Community Health Sciences.
5. The Faculty of Health Sciences changed its name to the Rady Faculty of Health Sciences in 2016.
6. The College of Medicine changed its name to the Max Rady College of Medicine in 2016.

UNDERGRADUATE STUDENT CREDIT HOURS
Taught by Faculty/College/School and Department^{1,2,3}
Winter Term⁴
As at March 1

Faculty/College/School	Winter Term 2017	Winter Term 2016	% Change Winter Term 2016 - Winter Term 2017
Agricultural & Food Sciences⁵			
Agriculture Diploma	3,306	3,361	-1.6%
Agribusiness & Agric. Economics	2,142	1,995	7.4%
Animal Science	294	333	-11.7%
Biosystems Engineering ⁵	1,100	1,093	0.6%
Entomology	378	279	35.5%
Food Science	606	546	11.0%
General Agriculture	858	868	-1.2%
Human Nutritional Sciences	6,273	6,384	-1.7%
Plant Science	855	819	4.4%
Soil Science	219	276	-20.7%
Subtotal	16,031	15,954	0.5%
Architecture			
Environmental Design	5,835	5,739	1.7%
Subtotal	5,835	5,739	1.7%
Art, School of	3,537	3,804	-7.0%
Arts			
Anthropology	5,223	5,730	-8.8%
Asian Studies	1,125	1,032	9.0%
Canadian Studies	90	63	*
Catholic Studies	483	543	-11.0%
Classics	1,845	1,863	-1.0%
Economics	9,660	9,516	1.5%
English, Film, and Theatre	6,039	6,431	-6.1%
French, Spanish & Italian	1,659	1,665	-0.4%
German and Slavic Studies	981	954	2.8%
Global Political Economy	111	120	-7.5%
History	4,215	4,041	4.3%
Icelandic Studies	123	120	2.5%
Interdisciplinary	1,191	1,209	-1.5%
Judaic Studies	126	141	-10.6%
Labour and Workplace Studies	860	792	8.5%
Linguistics	1,614	1,362	18.5%
Native Studies	2,286	2,202	3.8%
Philosophy	4,833	4,896	-1.3%
Political Studies	2,733	2,652	3.1%
Psychology	16,908	17,214	-1.8%
Religion	2,187	1,866	17.2%
Sociology	7,842	7,494	4.6%
Women's and Gender Studies	1,812	1,590	14.0%
Subtotal	73,946	73,496	0.6%
Business, Asper School of			
Accounting & Finance	5,644	5,702	-1.0%
Actuarial Science	927	768	20.7%
Business Administration	6,993	7,533	-7.2%
Interdisciplinary	145	138	5.1%
Marketing	2,655	2,553	4.0%
Supply Chain Management	2,170	2,199	-1.3%
Subtotal	18,534	18,893	-1.9%
Education			
Curriculum, Teaching & Learning	4,328	4,287	0.9%
Educational Admin., Foundations & Psychology	2,541	2,703	-6.0%
Subtotal	6,869	6,990	-1.7%
Engineering			
Civil Engineering	4,409	4,172	5.7%
Electrical & Computer Engineering	4,914	4,989	-1.5%
Engineering	2,565	2,705	-5.2%
Mechanical Engineering	5,500	5,097	7.9%
Subtotal	17,388	16,963	2.5%
Environment, Earth, and Resources, Clayton H. Riddell Faculty of			
Environment and Geography	6,878	7,148	-3.8%
Environment, Earth, and Resources	309	318	-2.8%
Geological Sciences	2,480	2,551	-2.8%
Subtotal	9,667	10,017	-3.5%

Continued

UNDERGRADUATE STUDENT CREDIT HOURS^{1,2,3} WINTER TERM⁴ (Continued)

Faculty/College/School	Winter Term 2017	Winter Term 2016	% Change Winter Term 2016 - Winter Term 2017
Health Sciences, Rady Faculty of^{5,6}			
Interdisciplinary Health ⁵	507	462	9.7%
Dentistry, College of			
Dental Hygiene	922	883	4.4%
Dental Diagnostic & Surgical Sciences	383	389	-1.5%
Dentistry	400	355	12.7%
Oral Biology	429	397	8.1%
Preventive Dental Science	431	422	2.1%
Restorative Dentistry	739	733	0.8%
Subtotal	3,302	3,178	3.9%
Medicine, Max Rady College of^{5,7}			
Biochemistry and Medical Genetics	120	102	17.6%
Community Health Sciences ⁵	3,747	4,425	-15.3%
Pharmacology & Therapeutics	168	180	-6.7%
Physiology & Pathophysiology	132	129	2.3%
Subtotal	4,167	4,836	-13.8%
Nursing, College of	9,781	8,940	9.4%
Pharmacy, College of	2,308	2,299	0.4%
Rehabilitation Sciences, College of			
Rehabilitation Sciences	48	72	*
Respiratory Therapy	960	960	0.0%
Subtotal	1,008	1,032	-2.3%
Faculty Subtotal	21,073	20,746	1.6%
Kinesiology and Recreation Management	6,174	6,166	0.1%
Law	4,868	4,957	-1.8%
Music, Marcel A. Desautels Faculty of	2,345	2,737	-14.3%
Science			
Biological Sciences	15,396	15,291	0.7%
Chemistry	6,570	6,611	-0.6%
Computer Science	9,288	8,121	14.4%
Mathematics	11,238	12,967	-13.3%
Microbiology	4,527	4,521	0.1%
Physics & Astronomy	3,864	3,672	5.2%
Statistics	9,531	8,613	10.7%
Subtotal	60,414	59,796	1.0%
Social Work	6,411	6,818	-6.0%
Total	253,090	253,074	0.0%

- This report includes:
 - all distance education credit hours, including Independent Study, on-line courses, Campus Manitoba courses and group-based study;
 - all courses taught off-campus with stipend from other than faculty, college, or school resources;
 This report excludes:
 - courses at or above the 6000 level, as these are associated with graduate programs;
 - credit hours declared as "Challenge for Credit".
- Due to rounding, some totals may not match the sum of the individual department, or faculty/college/school, figures.
- An asterisk (*) indicates that the number of credit hours were below 100 in either year. Changes in faculties/colleges/schools containing fewer than 100 credit hours can show abnormally large differences; therefore, these changes are not reported.
- Winter Term reports are based on data extracted as at March 1. Winter Term 2017 used an adjusted date of March 15, as that term began two weeks later than usual.
- Effective July 1, 2015, the Faculty of Human Ecology's courses and departments joined other academic units within the university. Textile Sciences is now reported under the Faculty of Agricultural & Food Sciences, within Biosystems Engineering. Family Social Sciences is now reported under the Max Rady College of Medicine, within Community Health Sciences. Core Human Ecology and Health Program, Interdisciplinary are now reported under the Rady Faculty of Health Sciences, as Interdisciplinary Health.
- The Faculty of Health Sciences changed its name to the Rady Faculty of Health Sciences in 2016.
- The College of Medicine changed its name to the Max Rady College of Medicine in 2016.

Continued

UNDERGRADUATE STUDENT CREDIT HOURS
Taught by Faculty/College/School and Department
Distance and Online Education^{1,2,3}
Winter Term⁴
As at March 1

Faculty/College/School	Winter Term 2017	Winter Term 2016	% Change Winter Term 2016 - Winter Term 2017
Agricultural & Food Sciences			
Agribusiness & Agric. Economics	384	192	100.0%
Human Nutritional Sciences	2,613	2,652	-1.5%
Subtotal	2,997	2,844	5.4%
Art, School of			
	129	537	-76.0%
Arts			
Anthropology	696	501	38.9%
Canadian Studies	90	63	*
Catholic Studies	144	141	2.1%
Classics	414	369	12.2%
Economics	1,659	2,010	-17.5%
English, Film, and Theatre	336	393	-14.5%
German and Slavic Studies	48	36	*
History	312	438	-28.8%
Interdisciplinary	252	204	23.5%
Native Studies	369	453	-18.5%
Philosophy	813	804	1.1%
Political Studies	675	543	24.3%
Psychology	6,081	5,637	7.9%
Religion	834	477	74.8%
Sociology	1,290	1,161	11.1%
Women's and Gender Studies	375	315	19.0%
Subtotal	14,388	13,545	6.2%
Business, Asper School of			
Accounting & Finance	600	462	29.9%
Business Administration	231	357	-35.3%
Marketing	165	135	22.2%
Subtotal	996	954	4.4%
Education			
Educational Admin., Foundations & Psychology	582	489	19.0%
Subtotal	582	489	19.0%
Environment, Earth, and Resources, Clayton H. Riddell Faculty of			
Environment and Geography	1,581	1,509	4.8%
Geological Sciences	882	669	31.8%
Subtotal	2,463	2,178	13.1%
Health Sciences, Rady Faculty of^{5,6}			
Medicine, Max Rady College of^{5,7}			
Community Health Sciences ⁵	1,725	1,752	-1.5%
Subtotal	1,725	1,752	-1.5%
Faculty Subtotal	1,725	1,752	-1.5%
Kinesiology and Recreation Management			
	1,161	732	58.6%
Science			
Biological Sciences	1,410	1,380	2.2%
Computer Science	1,110	1,008	10.1%
Mathematics	1,137	1,563	-27.3%
Statistics	1,551	1,038	49.4%
Subtotal	5,208	4,989	4.4%
Social Work			
	1,833	1,908	-3.9%
Total	31,482	29,928	5.2%

1. Distance Education credit hours include Independent Study (formerly correspondence), on-line courses, Campus Manitoba courses and group-based study.
2. Due to rounding, some totals may not match the sum of the individual department, or faculty/college/school, figures.
3. An asterisk (*) indicates that the number of credit hours were below 100 in either year. Changes in faculties/colleges/schools containing fewer than 100 credit hours can show abnormally large differences; therefore, these changes are not reported.
4. Winter Term reports are based on data extracted as at March 1. Winter Term 2017 used an adjusted date of March 15, as that term began two weeks later than usual.
5. Effective Fall Term 2015, the Department of Family Social Sciences merged with the Department of Community Health Sciences.
6. The Faculty of Health Sciences changed its name to the Rady Faculty of Health Sciences in 2016.
7. The College of Medicine changed its name to the Max Rady College of Medicine in 2016.

UNDERGRADUATE STUDENT CREDIT HOURS
Taught by Faculty/College/School and Department
Summer Term^{1,2}
 As at August 18, 2016

FACULTY/COLLEGE/SCHOOL	2016		2015		Overall		Percent Change ³
	Summer Session ¹	Faculty Administered & Distance	Summer Session ¹	Faculty Administered & Distance	2016	2015	
Agricultural & Food Sciences⁴							
Agriculture Diploma	0	0	0	0	0	0	*
Biosystems Engineering ⁴	0	0	0	0	0	0	*
Entomology	21	0	27	0	21	27	*
Food Science	0	0	0	54	0	54	*
General Agriculture	0	0	0	8	0	8	*
Human Nutritional Sciences	690	1,425	810	1,338	2,115	2,148	-1.5%
Soil Science	21	0	30	0	21	30	*
Subtotal	732	1,425	867	1,400	2,157	2,267	-4.9%
Architecture							
Environmental Design	0	0	0	99	0	99	*
Subtotal	0	0	0	99	0	99	*
Art, School of	489	486	651	285	975	936	4.2%
Arts							
Anthropology	804	267	630	354	1,071	984	8.8%
Asian Studies	1,005	0	786	0	1,005	786	27.9%
Catholic Studies	0	0	78	0	0	78	*
Classics	189	0	198	0	189	198	-4.5%
Economics	3,273	636	3,591	960	3,909	4,551	-14.1%
English, Film, and Theatre	1,059	87	1,317	216	1,146	1,533	-25.2%
French, Spanish & Italian	429	0	450	0	429	450	-4.7%
German and Slavic Studies	360	0	198	0	360	198	81.8%
History	372	267	342	189	639	531	20.3%
Icelandic Studies	3	0	69	0	3	69	*
Interdisciplinary	318	147	357	144	465	501	-7.2%
Judaic Studies	0	0	12	0	0	12	*
Labour & Workplace Studies	294	0	138	0	294	138	113.0%
Linguistics	429	0	435	0	429	435	-1.4%
Native Studies	420	456	624	279	876	903	-3.0%
Philosophy	906	402	801	261	1,308	1,062	23.2%
Political Studies	282	156	342	189	438	531	-17.5%
Psychology	3,303	2,358	3,306	2,490	5,661	5,796	-2.3%
Religion	501	0	468	0	501	468	7.1%
Sociology	1,482	402	1,659	501	1,884	2,160	-12.8%
Women's and Gender Studies	411	111	348	225	522	573	-8.9%
Subtotal	15,840	5,289	16,149	5,808	21,129	21,957	-3.8%

Continued

UNDERGRADUATE STUDENT CREDIT HOURS, SUMMER TERM^{1,2} (Continued)

FACULTY/COLLEGE/SCHOOL	2016		2015		Overall	Percent Change ³
	Summer Session ¹	Faculty Administered & Distance	Summer Session ¹	Faculty Administered & Distance		
Business, Asper School of						
Accounting & Finance	1,869	231	2,115	294	2,100	-12.8%
Actuarial Science	150	0	174	0	150	-13.8%
Business Administration	2,736	0	2,823	0	2,736	-3.1%
Interdisciplinary	142	51	123	45	193	14.9%
Marketing	1,053	0	1,065	0	1,053	-1.1%
Supply Chain Management	774	0	654	0	774	18.3%
Subtotal	6,724	282	6,954	339	7,006	-3.9%
Education						
Curriculum, Teaching & Learning	789	12	840	3	801	-5.0%
Educ. Administration, Foundations & Psychology	1,404	447	2,091	135	1,851	-16.8%
Subtotal	2,193	459	2,931	138	2,652	-13.6%
Engineering						
Civil & Geological Engineering	303	0	345	0	303	-12.2%
Electrical & Computer Engineering	268	0	337	0	268	-20.5%
Engineering	1,340	0	1,275	0	1,340	5.1%
Subtotal	1,911	0	1,957	0	1,911	-2.4%
Environment, Earth, and Resources, Clayton H. Riddell Faculty of						
Environment and Geography	1,082	731	1,046	567	1,812	12.4%
Geological Sciences	324	0	420	0	324	-22.9%
Subtotal	1,406	731	1,466	567	2,136	5.1%
Health Sciences, Rady Faculty of^{4,5}						
Dentistry, College of	312	0	--	--	312	n/a
Medicine, Max Rady College of ^{4,6}	0	45	0	36	45	*
Nursing, College of	687	837	0	0	1,524	n/a
Pharmacy, College of	0	2,857	0	2,785	2,857	2.6%
Rehabilitation Sciences, College of	292	0	312	0	292	-6.4%
Faculty Subtotal	1,291	3,739	312	2,821	5,030	n/a

Continued

UNDERGRADUATE STUDENT CREDIT HOURS, SUMMER TERM^{1,2} (Continued)

FACULTY/COLLEGE/SCHOOL	2016		2015		Overall		Percent Change ³
	Summer Session ¹	Faculty Administered & Distance	Summer Session ¹	Faculty Administered & Distance	2016	2015	
Human Ecology⁴							
Core Human Ecology ⁴	--	--	231	0	--	231	n/a
Family Social Sciences ⁴	--	--	546	1,143	--	1,689	n/a
Health Program, Interdisciplinary ⁴	--	--	69	0	--	69	n/a
Textile Sciences ⁴	--	--	0	0	--	0	n/a
Subtotal	n/a	n/a	846	1,143	n/a	1,989	n/a
Kinesiology and Recreation Management	1,598	762	1,280	789	2,360	2,069	14.1%
Law	0	4	0	2	4	2	*
Music, Marcel A. Desautels Faculty of	150	0	162	3	150	165	-9.1%
Science							
Biological Sciences	4,125	471	4,578	463	4,596	5,041	-8.8%
Chemistry	1,722	0	1,500	0	1,722	1,500	14.8%
Computer Science	1,680	903	1,620	972	2,583	2,592	-0.3%
Mathematics	3,345	636	3,009	720	3,981	3,729	6.8%
Microbiology	639	0	753	0	639	753	-15.1%
Physics & Astronomy	657	0	600	0	657	600	9.5%
Statistics	2,073	0	2,112	165	2,073	2,277	-9.0%
Subtotal	14,241	2,010	14,172	2,320	16,251	16,492	-1.5%
Social Work	483	3,351	477	3,309	3,834	3,786	1.3%
TOTAL	47,058	18,538	48,224	19,023	65,595	67,247	-2.5%

1. Summer Term refers to the reporting period of May through August. Summer Session refers to the courses, offered through Extended Education, in spring and summer.

2. This report excludes 6000-level courses associated with graduate programs.

3. An asterisk (*) indicates that the number of credit hours were below 100 in either year. Percent changes in faculties/colleges/schools containing fewer than 100 credit hours can show abnormally large differences, therefore these changes are not reported.

4. Effective July 1, 2015, the Faculty of Human Ecology's programs and departments joined other academic units within the university. For Summer Term 2015, credit hours are reflected in Human Ecology. For Summer Term 2016, credit hours in Textile Sciences are reported under the Faculty of Agricultural & Food Sciences. Credit hours in Family Social Sciences are reported under the Max Rady College of Medicine. Credit hours in Core Human Ecology and Health Sciences/Health Studies are reported under the Rady Faculty of Health Sciences. Year over year comparisons should be made with caution.

5. The Faculty of Health Sciences changed its name to the Rady Faculty of Health Sciences in 2016.

6. The College of Medicine changed its name to the Max Rady College of Medicine in 2016.

MATRIX OF UNDERGRADUATE STUDENT CREDIT HOURS TAUGHT BY FACULTY/COLLEGE/SCHOOL¹

Fall Term 2016
As at November 1

Taught By ²	Rady Faculty of Health Sciences ³													Pre-Grad. Stud.	Total ⁷									
	Agric. & F.S.	Arch.	Art, Sch. of	Arts	Bus. Educ.	Engin.	Enviro. Educ.	Ext. Health Sci. ³	Dent. Hyg.	Dent. Med. ^{4,5}	Nurs.	Pharm.	Rehab. Sci.			Kines. & Rec/Mgmt.	Law	Music	Soc. Work	Sci.	U1 ⁶ Masters			
Agric. & F.S.	8,663	6	681	81	1,174	192	308	15	3	36	9			57	15	1,430	3	1,440	78	14,191				
Arch.		5,097	6	138		3	12	54								108		1,086	69	6,588				
Art, Sch. of	3	3	2,745	255	3	3	33									75		549	3	3,669				
Arts	771	18	231	25,787	2,868	57	801	1,602	114	9	219	51	375	237	9,393	456	23,004	156	66	66,749				
Business LH, Asper Sch. of	393	3	1,734	13,411	84	27	219	15					24	3	1,377	3	819			80	18,192			
Education	3		36		5,678		51								3	3	15			114	5,903			
Engineering			3		16,020		183									213		471	131	17,021				
Environment - Clayton H. Riddell Fac. of	90	3	1,432	57	57	2,684	279	15	15				21	9	1,414	3	1,840			15	7,934			
Health Sciences - Rady Fac. of ³	222		27	3	3	18	93		183							189		171		909				
Medicine - Max Rady Col. of ^{4,5}	12	3	792	12	18	186	33		777	3	444	48	15		495	96	603			3,537				
Nursing			12			21	12		33	8,459			9		72	6	36			8,660				
Pharmacy												2,607								2,607				
Kinesiology & Rec. Mgmt.	63		396	60	3	27	93	3	27				4,122	3	324	12	1,065			9	6,207			
Law														4,862						18	4,880			
Music - Marcel A. Desautels Fac. of			23	7	268	7	3								2,198	34	92	14		86	2,733			
Science	1,602	21	2,763	1,827	15	5,697	834	1,332	60	36	123	9	297	372	21	31,079	72	17,043	3	54	63,260			
Social Work	9		138				45		6						12	4,283	147	39		4,679				
Total⁷	11,831	5,118	3,018	34,216	16,326	6,017	23,849	4,331	4,427	360	48	1,419	8,531	3,349	48	4,995	4,862	2,489	46,217	4,934	48,381	227	723	237,715

1. Includes all undergraduate courses numbered 0400-5999. Does not include Distance Education courses and credit hours taught on-load during the previous summer.

2. The Colleges/Schools of Dentistry, Rehabilitation Sciences, and Dental Hygiene determine their workload by numbers of students instead of by credit hours.

3. The Faculty of Health Sciences changed its name to the Rady Faculty of Health Sciences in 2016.

4. The College of Medicine changed its name to the Max Rady College of Medicine in 2016.

5. Credit hours for the Max Rady College of Medicine do not reflect Undergraduate Medical Education teaching.

6. University 1 (U1) is included in the "Taught To" category as students in this program take credit hours from other faculties/colleges/schools.

7. Due to rounding, some totals may not match the sum of the individual faculty/college/school, figures.

MATRIX OF UNDERGRADUATE STUDENT CREDIT HOURS TAUGHT BY FACULTY/COLLEGE/SCHOOL ¹

Winter Term 2017²
As at March 1

Taught By ³ & F.S.	Rady Faculty of Health Sciences ⁴													Pre- Masters	Grad. Stud.	Total ⁸											
	Agric. Arch.	Art.	Arts	Bus.	Educ.	Engin.	Enviro.	Ext. Health Educ.	Hyg.	Dent.	Med. ^{5,6}	Nurs.	Pharm.				Rehab. Sci.	Kines. & Rec/Mgmt.	Law	Music	Sci.	Soc. Work	U17				
Agric. & F.S.	7,856	3	714	36	940	369	165	15	12	3	48	3	1,185	1,491	3	144	840	15	75	12,935							
Arch.	4,554	6	120	3	6	30	42													5,835							
Art, Sch. of	3	2,691	240		6	3	48													3,408							
Arts	498	3	201	22,775	2,523	48	954	399	1,299	138	21	228	30	300	207	8,676	678	20,370	141	69	59,558						
Business I.H. Asper Sch. of	360		2,451	11,182		111	51	225	27		6				18					3	1,263	98	17,538				
Education		33		6,020			84				6									9		129	6,287				
Engineering	6	1	9		16,272		142													255	669	133	17,487				
Environment - Clayton H. Riddell Fac. of	57		21	1,185	57	329	2,318	183	30	21					45					15	1,212	6	1,695	30	7,204		
Health Sciences - Rady Fac. of ⁴	168		39			21	96		141	3										30	6	3	507				
Medicine - Max Rady Col. of ^{5,6}	18		459	9	3	6	36	30	651	276	21									3	348	582	2,442				
Nursing						42			3	9,736													9,781				
Pharmacy											2,308												2,308				
Kinesiology & Rec. Mgmt.	18		198	21	12	96	6		3						3,810					3	180	6	633	3	5,013		
Law																	4,850							18	4,868		
Music - Marcel A. Desautels Fac. of			8	1	227	4	6														2,009	6	23	14	47	2,345	
Science	1,488		6	2,142	1,323	3	4,188	948	1,842	99	21	90	18	78	366						39	28,218	3	14,307	3	24	55,206
Social Work	3		39			15			6	3											6	4,377	93	21	3	4,578	
Total⁸	10,472	4,561	2,928	30,412	15,155	6,297	22,834	4,136	4,246	441	42	1,167	9,796	2,663	4,623	4,850	2,288	42,069	5,085	42,314	197	724	217,298				

1. Includes all undergraduate courses numbered 0400-5999. Does not include Distance Education courses and credit hours taught on-load during the previous summer.
2. Winter Term reports are based on data extracted as at March 1. Winter Term 2017 used an adjusted date of March 15, as that term began two weeks later than usual.
3. The Colleges/Schools of Dentistry, Rehabilitation Sciences, and Dental Hygiene determine their workload by numbers of students instead of by credit hours.
4. They are included in the "Taught To" calculations because their students can take credit hours in other faculties/colleges/schools.
5. The Faculty of Health Sciences changed its name to the Rady Faculty of Health Sciences in 2016.
6. The College of Medicine changed its name to the Max Rady College of Medicine in 2016.
7. Credit hours for the Max Rady College of Medicine do not reflect Undergraduate Medical Education teaching.
8. University 1 (U1) is included in the "Taught To" category as students in this program take credit hours from other faculties/colleges/schools.
9. Due to rounding, some totals may not match the sum of the individual faculty/college/school, figures.

**GRADES AWARDED IN UNDERGRADUATE COURSES¹
By Teaching Faculty/College/School
2016-2017²**

Faculty/College/School	Number of Grades Awarded	Percentage of Grades Awarded ³										Pass Only ⁴	Average Grade ⁵
		A+	A	B+	B	C+	C	D	F				
Agricultural & Food Sciences ⁶	8,111	13.0	30.0	17.2	14.2	10.2	6.7	5.7	3.1	0.0	3.26		
Agriculture, School of	2,030	5.3	14.9	17.3	22.6	17.3	14.2	5.5	2.8	0.0	2.89		
Architecture	3,158	7.1	34.3	26.3	18.3	8.0	3.2	1.4	1.5	0.0	3.43		
Art, School of	2,378	6.8	24.6	26.5	15.6	8.5	5.3	3.9	4.8	3.9	3.17		
Arts	45,634	8.3	21.5	15.9	18.1	11.9	9.5	6.6	8.2	0.0	2.88		
Business, Asper School of	11,881	5.4	19.1	18.9	22.4	14.0	10.6	5.6	3.3	0.6	2.98		
Education	4,178	11.2	40.9	22.9	5.6	1.6	0.6	0.3	0.4	16.6	3.79		
Engineering	9,051	12.5	22.9	20.4	18.5	11.9	8.9	2.2	2.1	0.6	3.26		
Environment, Earth, and Resources, Clayton H. Riddell Faculty of	5,945	13.0	21.9	14.8	14.6	10.4	9.4	7.8	7.9	0.2	2.95		
Health Sciences, Rady Faculty of ^{6,7}	462	21.2	37.7	15.4	10.4	6.3	4.8	3.0	1.3	0.0	3.59		
Dentistry, College of	2,865	7.6	26.5	25.5	18.8	7.7	3.2	0.4	0.3	10.0	3.47		
Dental Hygiene, School of	838	4.2	17.3	30.4	28.6	10.7	7.3	1.4	0.0	0.0	3.23		
Medicine, Max Rady College of ^{6,8,9}	2,820	11.8	29.4	17.2	15.4	9.0	7.1	5.0	4.1	1.1	3.22		
Nursing, College of	6,024	2.0	24.6	20.6	9.4	3.3	0.9	0.3	0.4	38.7	3.55		
Pharmacy, College of	1,695	3.2	33.7	20.5	13.1	6.1	2.2	0.8	0.0	20.4	3.53		
Rehabilitation Sciences, College of	592	9.5	27.5	17.1	4.2	0.8	0.3	0.0	0.0	40.5	3.83		
Kinesiology & Recreation Management	3,973	9.2	29.9	18.0	17.1	9.5	6.1	3.9	3.0	3.3	3.26		
Law	3,563	3.1	12.9	20.8	22.6	11.4	7.3	1.3	0.8	20.0	3.12		
Music, Marcel A. Desautels Faculty of	2,323	20.5	46.4	18.2	8.9	2.7	2.1	0.4	0.8	0.0	3.80		
Science	39,162	10.6	19.0	11.6	12.6	11.5	11.6	8.8	13.7	0.7	2.64		
Social Work	3,417	17.6	28.9	18.2	9.8	4.4	2.5	0.9	2.6	15.1	3.59		
TOTAL	160,100	9.3	23.0	16.6	15.8	10.5	8.5	5.6	6.9	3.6	3.00		

- This report excludes courses at or above the 6000 level, as these are associated with graduate programs. Courses at the 6000 level were included in previous reports, so comparisons should be made with caution.
- The data were taken from the Aurora Student Information System as of June 22, 2017. This table does not include grades of "Continuing", "In Progress", or "Other".
- Percentages may not add up to 100 due to rounding.
- The "Pass Only" grades refer to Pass/Fail courses and are not included in the "Average Grade" calculations.
- The averages are unweighted as to credit hours and are computed using the following scales: A+=4.5 A=4.0 B+=3.5 B=3.0 C+=2.5 C=2.0 D=1.0 F=0
- Effective July 1, 2015, the Faculty of Human Ecology's programs and departments joined other academic units within the university. Students in Textile Sciences are now reported under the Faculty of Agricultural & Food Sciences. Students in Family Social Sciences are now reported under the Max Rady College of Medicine. Students in Health Sciences/Health Studies are now reported under the Rady Faculty of Health Sciences.
- The Faculty of Health Sciences changed its name to the Rady Faculty of Health Sciences in 2016.
- This includes only undergraduates in faculties other than the Max Rady College of Medicine taking Medicine courses.
- The College of Medicine changed its name to the Max Rady College of Medicine in 2016.

GRADES AWARDED IN GRADUATE COURSES¹
By Teaching Faculty/College/School
2016-2017²

Faculty/College/School ⁴	Number of Grades Awarded	Percentage of Grades Awarded ³										Pass Only ⁵	Average Grade ⁶
		A+	A	B+	B	C+	C	D	F				
Agricultural & Food Sciences ⁷	299	21.7	34.8	12.4	9.7	1.7	3.0	0.0	0.0	0.0	16.7	3.84	
Architecture	627	10.0	44.2	26.0	10.8	1.4	0.5	0.6	0.3	6.1	3.73		
Art, School of	39	5.1	82.1	12.8	0.0	0.0	0.0	0.0	0.0	0.0	3.96		
Arts	865	34.7	34.8	8.2	2.8	0.6	0.2	0.8	1.5	16.4	4.01		
Business, Asper School of	888	10.2	41.0	25.8	15.1	4.6	0.8	0.5	0.8	1.2	3.64		
Education	377	19.4	50.9	20.7	1.9	0.3	0.8	0.3	2.1	3.7	3.86		
Engineering	520	41.5	34.0	14.0	6.3	1.3	0.6	0.0	1.3	0.8	3.99		
Environment, Earth, and Resources, Clayton H. Riddell Faculty of	199	27.1	33.2	17.6	4.0	2.0	0.5	0.0	2.0	13.6	3.87		
Health Sciences, Rady Faculty of ⁸	26	26.9	42.3	23.1	0.0	7.7	0.0	0.0	0.0	0.0	3.90		
Dentistry, College of	746	22.0	44.8	13.1	6.3	0.8	0.0	1.3	0.5	11.1	3.90		
Medicine, Max Rady College of ⁹	291	4.8	25.8	21.3	3.8	0.7	0.0	0.0	2.1	41.6	3.64		
Nursing, College of	21	52.4	47.6	0.0	0.0	0.0	0.0	0.0	0.0	0.0	4.26		
Pharmacy, College of	1,937	22.0	52.1	10.5	4.0	0.7	0.0	0.0	0.6	10.1	3.98		
Rehabilitation Sciences, College of	639	5.5	18.8	3.6	1.3	0.2	0.6	0.8	1.1	68.2	3.73		
Interdisciplinary	32	21.9	62.5	15.6	0.0	0.0	0.0	0.0	0.0	0.0	4.03		
Kinesiology & Recreation Management	107	31.8	51.4	9.3	5.6	1.9	0.0	0.0	0.0	0.0	4.03		
Music, Marcel A. Desautels Faculty of	537	29.1	45.1	16.4	4.8	1.7	0.7	0.0	0.7	1.5	3.94		
Science	403	15.1	34.2	18.1	5.2	1.2	0.7	0.0	3.0	22.3	3.72		
Social Work													
TOTAL⁴	8,559	20.8	41.3	14.7	5.8	1.3	0.5	0.4	1.0	14.3	3.87		

- This report includes courses at or above the 6000 level, as these are associated with graduate programs. Courses at the 6000 level were excluded in previous reports, so comparisons should be made with caution.
- The data were taken from the Aurora Student Information System as at June 22, 2017. This table does not include grades of "Continuing", "In Progress", or "Other".
- Percentages may not add up to 100 due to rounding.
- The Faculty of Law has been excluded because there were too few students to maintain confidentiality. The overall totals, however, include the Faculty of Law.
- The "Pass Only" grades refer to Pass/Fail courses and are not included in the "Average Grade" calculations.
- The averages are unweighted as to credit hours and are computed using the following scales: A+=4.5 A=4.0 B+=3.5 B=3.0 C+=2.5 C=2.0 D=1.0 F=0
- Effective Fall Term 2015, the Department of Textile Sciences moved from the Faculty of Human Ecology to the Faculty of Agricultural & Food Sciences.
- The Faculty of Health Sciences changed its name to the Rady Faculty of Health Sciences in 2016.
- The College of Medicine changed its name to the Max Rady College of Medicine in 2016.

TUITION FEES AS COMPARED TO PROGRAM COSTS PER CREDIT HOUR^{1,2,3}
2015-2016

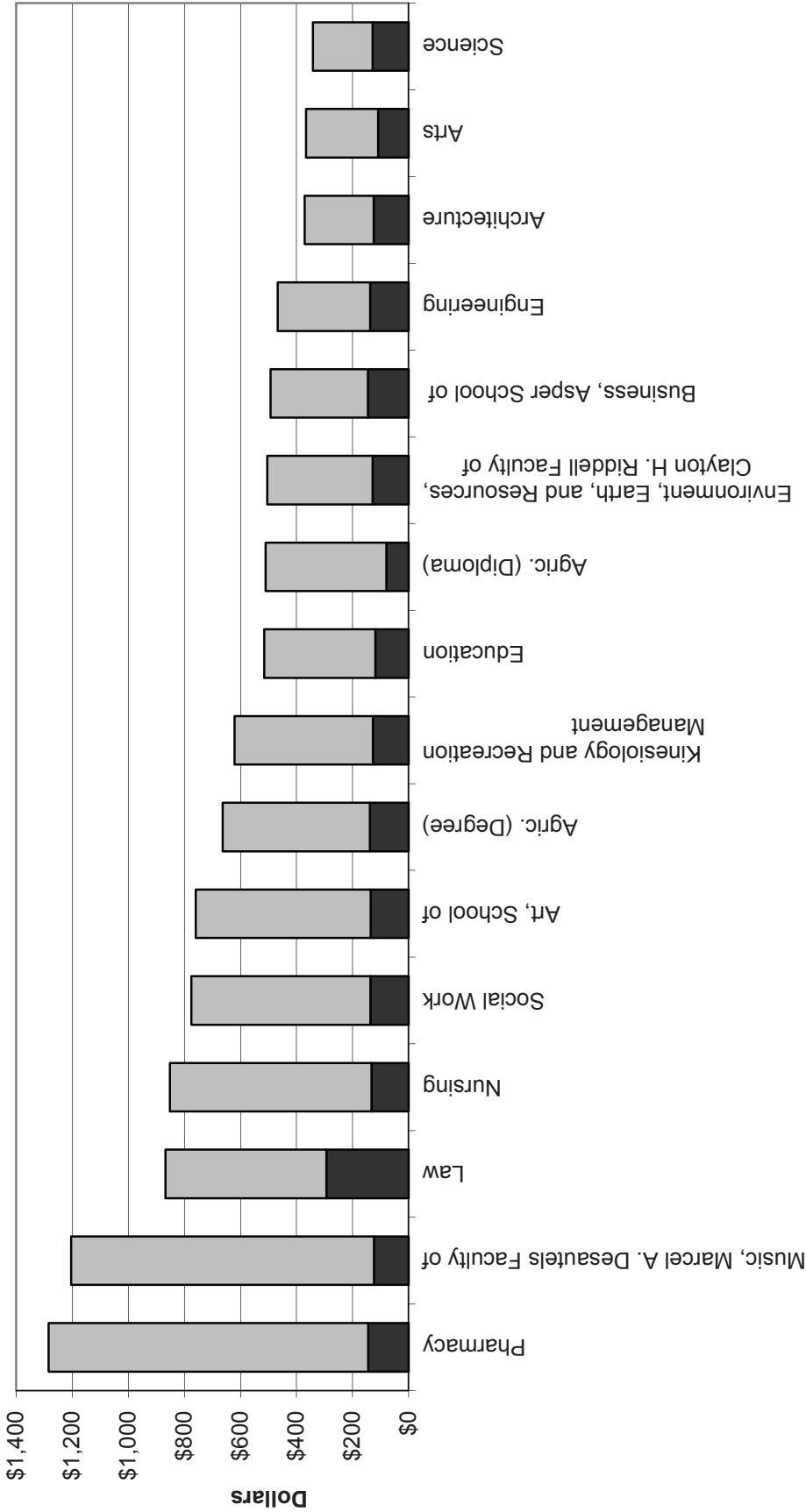

Faculty/College/School

Balance of Program Costs Per Credit Hour Not Accounted for by Tuition Fees
 Tuition Fees Per Credit Hour

1. Faculty of Agricultural and Food Sciences program costs are not comparable to previous years as faculty composition has changed.
2. Tuition fees for the Faculties of Engineering and Law include surcharge fees.
3. College of Rehabilitation Sciences not shown as program costs for its undergraduate program are not available.

**TUITION FEES AS A PERCENTAGE OF TOTAL PROGRAM COSTS^{1,2,3,4}
2015-2016**



Faculty/College/School

1. Program Fees and Total Program Costs are used for the College of Dentistry and College of Medicine, and for the School of Dental Hygiene.
2. Faculty of Agricultural and Food Sciences percentage of total program costs are not comparable to previous years as faculty composition has changed.
3. Tuition fees for the Faculties of Engineering and Law include surcharge fees.
4. College of Rehabilitation Sciences not shown as program costs for its undergraduate program are not available.

**PROGRAM FEES AS COMPARED TO TOTAL PROGRAM COSTS
(Fees Assessed on a Program Basis Only)
2015-2016**

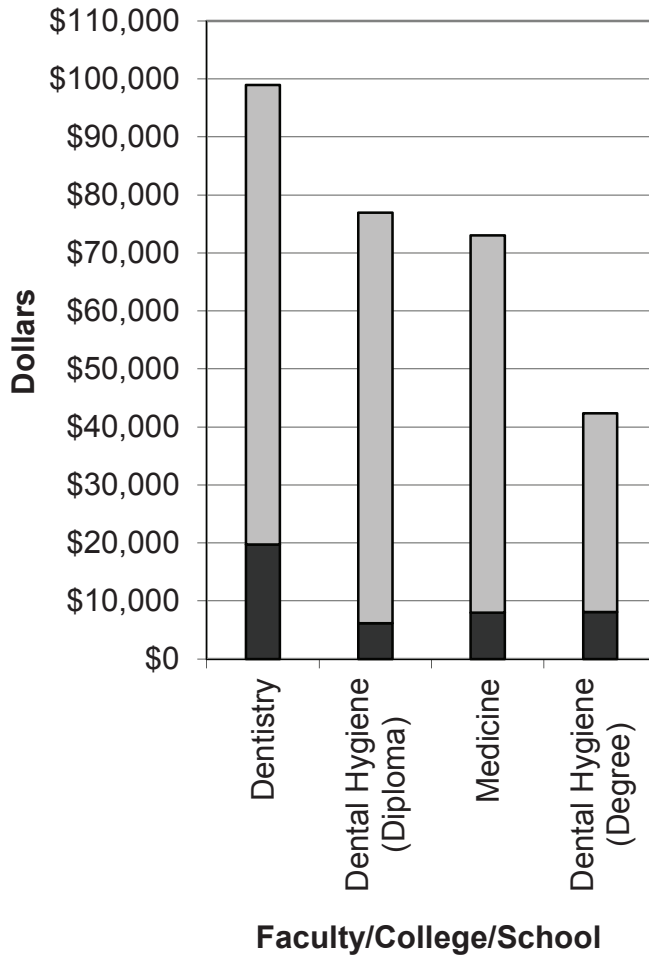

Program Based Tuition Fees
 Balance of Total Program Costs Not Accounted for by Tuition Fees

AVERAGE TUITION RATES¹ 2016-2017

Faculty/College/School	Canadian Students	International Students
Undergraduate		
Agricultural and Food Sciences ²	\$4,051	\$15,219
Agriculture, School of	\$3,735	\$14,275
Architecture	\$4,175	\$15,952
Art, School of	\$4,116	\$15,729
Arts	\$3,504	\$13,343
Business, Asper School of ³	\$4,216	\$16,135
Dental Hygiene, School of (Diploma)	\$5,852-\$6,595	n/a ⁴
Dental Hygiene, School of (Degree)	\$8,187	n/a ⁴
Dentistry, College of	\$19,833-\$20,307	n/a ⁴
Education	\$3,602	\$13,778
Engineering	\$5,506	\$19,196
Environment, Earth, and Resources, Clayton H. Riddell Faculty of	\$3,855	\$14,919
Health Sciences, Rady Faculty of ^{2,5}	\$3,768	\$14,168
Kinesiology and Recreation Management	\$3,950	\$15,100
Law	\$9,596	\$23,471
Medicine, Max Rady College of ^{2,6}	\$8,006-\$8,355	n/a ⁴
Music, Marcel A. Desautels Faculty of	\$3,898	\$15,153
Nursing, College of	\$4,425	\$16,373
Pharmacy, College of ⁷	\$7,863	n/a ⁴
Rehabilitation Sciences, College of ⁸	\$4,622	n/a ⁴
Science	\$3,847	\$14,843
Social Work	\$4,293	\$15,905
University 1	\$3,645	\$13,950
Graduate		
Master's Program	\$4,595	\$10,109
Ph.D.	\$4,595	\$10,109
Architecture: Diploma in City Planning	\$4,595	\$10,109
Medicine, Max Rady College of: Diploma in Population Health ⁶	\$4,595	\$10,109
Dentistry, College of		
Orthodontics	\$20,305	\$70,095
Periodontics	\$12,364	\$27,201
Oral Surgery	\$13,952	\$43,826
Pediatric Dentistry	\$18,750	\$51,837
Master's in Oral Biology	\$4,595	\$10,109
M.B.A. Manitoba Program	\$29,957	\$40,985
Master's in Occupational Therapy	\$5,500	\$11,014
Master's in Physical Therapy	\$8,583	n/a ⁴
Master's in Physician Assistant Studies	\$16,375	n/a ⁹

1. The fees shown exclude endowment fund contributions, student organization fees, technology fee, material or equipment related fees. In those instances where a range of fees is shown, fees will vary by year in the program.
2. Effective July 1, 2015, the Faculty of Human Ecology's programs and departments joined other academic units within the university. Students in Textile Sciences are now reported under the Faculty of Agricultural & Food Sciences. Students in Family Social Sciences are now reported under the Max Rady College of Medicine. Students in Health Sciences/Health Studies are now reported under the Rady Faculty of Health Sciences.
3. The undergraduate Business program was revised. Tuition fees are not comparable to previous years.
4. Enrolment is limited; priority is given to domestic students.
5. The Faculty of Health Sciences changed its name to the Rady Faculty of Health Sciences in 2016.
6. The College of Medicine changed its name to the Max Rady College of Medicine in 2016.
7. The College of Pharmacy average tuition rate includes a \$2,887 fee for clinical fieldwork.
8. Tuition fee for Rehabilitation Sciences represents fee for Respiratory Therapy.
9. Beginning Fall Term 2015, enrolment is limited to domestic students.

COMPARATIVE UNDERGRADUATE TUITION FEES PER CREDIT HOUR¹
SELECTED CANADIAN UNIVERSITIES
2016-2017

	UBC ²	ALBERTA ³	CALGARY ⁴	SASK. ⁵	REGINA ⁶	WESTERN ⁷	McMASTER	TORONTO ⁸	DALHOUSIE ⁹	MEMORIAL	MANITOBA ¹⁰
	\$170	\$177	\$	\$201	\$	\$	\$	\$	\$	\$	\$140
Agric. (Degree)	---	---	---	100	---	---	---	---	---	---	80
Agric. (Diploma)	---	---	---	---	---	---	---	---	---	---	127
Architecture	170	---	---	---	---	---	---	213	251	---	137
Art, School of	170	177	180	193	219	---	211	213	240	85	110
Arts	170	177	180	193	207	211	211	213	240	85	147
Business	251	247	259	265	241	25,652 ⁷	314	428	275	85	120
Education	189	177	180	199	213	254	---	---	---	85	139
Engineering	181	236	180	227	230	413	339	477	281	85	130
Environment	170	177	180	204	207	---	211	213	272	---	124
Health Sciences	---	---	180	204	219	211	211	213	284	---	129
Kinesiology	170	177	180	198	219	211	211	213	280	85	125
Music	170	177	180	193	219	211	211	213	240	85	134
Nursing	170	177	180	220	230	211	211	286	280	85	146
Pharmacy	250	312	---	288	---	---	---	18,210	299	85	130
Science	170	177	180	204	219	211	211	213	272	85	139
Social Work	170	---	180	---	213	212	211	---	265	85	---
University 1	---	---	---	---	---	---	---	---	---	---	By faculty
Program Fees											
Dental Hygiene (Diploma)	---	9,629-10,285	---	---	---	---	---	---	8,994	---	5,852-6,595
Dental Hygiene (Degree)	5,597-6,784	6,565	---	---	---	---	---	---	9,026	---	8,187
Dentistry	17,407	17,393-20,184	---	32,960	---	35,619	---	37,380	19,158-22,700	---	19,833-20,307
Law	11,166-11,911	10,221	12,315	12,624	---	20,309	---	33,320	14,620	---	9,601
Medicine	17,407	12,044	15,012	16,236	---	25,123	26,577	23,280	18,144-19,215	8,250	8,006-8,355

- Where program fees are used instead of per credit hour fees, the cost of tuition for the year is shown, unless otherwise stated. All figures exclude endowment fund contributions, student organization fees, fieldwork fees, material or equipment related fees.
- Fees for Engineering represent those for years 2-5. Fees for Business represent those for years 2-4. Fees for Education represent all years of undergraduate education programs except for years 1-3 of NITEP, which is \$189 per credit hour. Fee per credit hour in Dental Hygiene is \$170; credit hours vary by year in program and therefore a range is shown. Fee per credit hour in Law is \$372; credit hours vary by year in program and therefore a range is shown. Tuition for Dentistry, Medicine, and Law is for the 2016-2017 entering cohort.
- Effective Fall 2011, in addition to tuition fees, students in the Faculties of Business, Engineering, and Pharmacy pay Market Modifier Fees. Above fees for Business, Engineering, and Pharmacy include Market Modifier Fees. Both Law and Medicine include a \$4,546 program differential fee. Dentistry and Dental Hygiene fees include Clinical Operations Fees. Students seeking a degree in Dental Hygiene complete the Diploma program followed by one year in the Degree program. Effective Fall 2015, the Alberta Government implemented a tuition freeze for the 2015-2016 and 2016-2017 academic years. The fee per course in the Faculty of Law is \$1,026. Effective Fall 2014, in addition to tuition fees, students in the Faculty of Business pay a Market Modifier Fee for most courses. Above fee for Business includes the Market Modifier Fee. Effective Fall 2015, the Alberta Government implemented a tuition freeze for the 2015-2016 and 2016-2017 academic years.
- Students in the Agriculture Diploma program pay half the cost per credit unit. Fee shown is half the cost per credit unit for courses in the Agriculture Degree program. Tuition in the Faculty of Law is based on a 30 credit hour course load.
- The Saskatchewan Collaborative Bachelor of Science in Nursing program (offered jointly by the Saskatchewan Institute of Applied Science and Technology and the University of Regina) was new in Fall 2011. Effective Fall 2012, tuition is assessed based upon the faculty in which the student is registered.
- The University of Western Ontario changed its name to Western University in 2012. Fees are assessed on a per course or program fee basis. The fee per credit hour was calculated by dividing the stated fees for the program by 30 credit hours (the number of credit hours in an average year). Fee shown for Business is a program fee.
- Fees are assessed on a per course or program fee basis. The fee per credit hour was calculated by dividing the stated fees for the program by 30 credit hours (the number of credit hours in an average year). Tuition for Management reflects the fee paid by the continuing group as the entrance cohort pays the same fees as Arts during the first year of their program. Effective 2016-2017 academic year, the Undergraduate program in Education has phased into a Graduate program.
- Students seeking a Degree in Dental Hygiene complete the Diploma program followed by one year in the Degree program. Engineering fee shown is without the auxiliary fee.
- Pharmacy students must also pay a compulsory \$2,887 clinical fieldwork fee. Dental Hygiene Degree Program requires the prior completion of a Diploma in Dental Hygiene at an accredited institution.
- Effective July 1, 2015, the Faculty of Human Ecology's programs and departments joined other academic units within the university.
- Students in Textile Sciences are now reported under the Faculty of Agricultural & Food Sciences. Students in Family Social Sciences are now reported under the Max Rady College of Medicine. Students in Health Sciences/Health Studies are now reported under the Rady Faculty of Health Sciences.

**TUITION RATES AND SELECTED COMPULSORY FEES¹
BY CREDIT HOUR OR PROGRAM (AS APPLICABLE)
Fall Term 2016 / Winter Term 2017**

Faculty/College/School	Tuition Fee		Endowment Fees		Student Organization Fees ^{2,3}		Student Service Fee ⁴		Technology Services Fee per Credit Hour (to a maximum of 15 credit hours per term)	Faculty/Program-Specific Fees per 12 months
	per Credit Hour	per Credit Hour	per Credit Hour	per Credit Hour	Base Fee per Term	Fee per Credit Hour	Service Fee ⁴			
Agricultural and Food Sciences ⁵	\$139.72	\$4.40	\$105.93	\$0.60	\$105.93	\$116.72	\$5.83	-	-	
Agriculture, School of	\$80.33	\$2.84	\$105.93	\$0.38	\$105.93	\$116.72	\$5.83	-	-	
Architecture	\$126.53	\$2.50	\$105.93	\$0.69	\$105.93	\$116.72	\$5.83	\$466.88 (Information Technology) ⁶	-	
Art, School of ⁷	\$137.45	\$2.66	\$105.93	\$0.30	\$105.93	\$116.72	\$5.83	\$50 (Studio Enhancement and Technology) ⁸	-	
Arts	\$109.98	\$1.00	\$105.93	\$0.82	\$105.93	\$116.72	\$5.83	-	-	
Business, Asper School of	\$147.41	\$20.97	\$105.93	\$0.51	\$105.93	\$116.72	\$5.83	-	-	
Education	\$119.93	\$3.70	\$105.93	\$0.66	\$105.93	\$116.72	\$5.83	-	-	
Engineering ⁹	\$139.00	\$3.33	\$105.93	\$0.44	\$105.93	\$116.72	\$5.83	-	-	
Environment, Earth, and Resources, Clayton H. Riddell Faculty of	\$129.82	\$2.66	\$105.93	\$0.49	\$105.93	\$116.72	\$5.83	-	-	
Extended Education	By Faculty	-	\$105.93	-	\$105.93	\$116.72	\$5.83	-	-	
Health Sciences, Rady Faculty of ^{5,10}	\$124.26	-	\$105.93	-	\$105.93	\$116.72	\$5.83	-	-	
Kinesiology and Recreation Management	\$128.74	\$4.00	\$105.93	\$0.73	\$105.93	\$116.72	\$5.83	-	-	
Rehabilitation Sciences, College of ¹¹	\$116.58	\$11.66	\$92.25	\$0.49	\$92.25	\$116.72	\$5.83	-	-	
Music, Marcel A. Desautels Faculty of	\$125.39	\$2.00	\$105.93	\$0.45	\$105.93	\$116.72	\$5.83	-	-	
Nursing, College of	\$134.21	\$3.30	\$105.93	\$0.80	\$105.93	\$116.72	\$5.83	-	-	
Pharmacy, College of	\$146.33	\$3.66	\$92.25	\$0.68	\$92.25	\$116.72	\$5.83	-	\$2,887.42 (clinical fieldwork)	
Science	\$129.82	\$7.00	\$105.93	\$0.89	\$105.93	\$116.72	\$5.83	-	-	
Social Work	\$138.59	\$1.66	\$105.93	\$0.70	\$105.93	\$116.72	\$5.83	-	-	
University 1	By Faculty	\$1.00	\$105.93	\$0.43	\$105.93	\$116.72	\$5.83	-	-	

Faculty/College/School	Program Fee		Endowment Fees		Student Organization Fees		Student Service Fee ⁴		Technology Services Fee per Term	Faculty/Program Specific Fees
	per 12 months	per 12 months	per 12 months	per 12 months	per 12 months ³	Service Fee ⁴				
Dentistry, College of (Year 1)	\$20,306.84	\$175.00	\$212.26	\$87.45	\$212.26	\$116.72	\$87.45	-	-	
Dentistry, College of (Year 2, 3, 4)	\$19,833.28	\$175.00	\$212.26	\$87.45	\$212.26	\$116.72	\$87.45	-	-	
Dentistry, College of (3ID)	\$50,762.66	\$175.00	\$212.26	\$87.45	\$212.26	\$116.72	\$87.45	-	-	
Dentistry, College of (4ID)	\$46,147.86	\$175.00	\$212.26	\$87.45	\$212.26	\$116.72	\$87.45	-	-	
Dental Hygiene, School of - Diploma (Year 2)	\$6,594.80	\$67.50	\$192.76	\$87.45	\$192.76	\$116.72	\$87.45	-	-	
Dental Hygiene, School of - Diploma (Year 3)	\$5,852.22	\$67.50	\$192.76	\$87.45	\$192.76	\$116.72	\$87.45	-	-	
Dental Hygiene, School of - Degree Completion Program	\$8,187.44	\$67.50	\$192.76	\$87.45	\$192.76	\$116.72	\$87.45	-	-	
Law ¹²	\$9,601.44	\$220.30	\$233.85	\$87.45	\$233.85	\$116.72	\$87.45	-	-	
Medicine, Max Rady College of (Year 1) ^{5,13}	\$8,354.80	\$100.00	\$205.26	\$87.45	\$205.26	\$116.72	\$87.45	-	-	
Medicine, Max Rady College of (Year 2, 3, 4) ^{5,13}	\$8,006.14	\$100.00	\$205.26	\$87.45	\$205.26	\$116.72	\$87.45	-	-	

- Excludes material or equipment related fees.
- Student Organization Fees are comprised of a Base Fee and a fee per credit hour. Students pay a Base Fee per term in addition to fees per credit hour.
- Additional fees are charged for college memberships.
- Student Service Fee comprised of a registration fee, library fee, and student services fee.
- Effective July 1, 2015, the Faculty of Human Ecology's programs and departments joined other academic units within the university. Students in Textile Sciences are now reported under the Faculty of Agricultural & Food Sciences. Students in Family Social Sciences are now reported under the Max Rady College of Medicine. Students in Health Sciences/Health Studies are now reported under the Rady Faculty of Health Sciences.
- All undergraduate students in Architecture will be assessed an Information Technology Fee of \$466.88 (\$233.44 per term). The Information Technology Fee includes \$105 to be directed towards a technology endowment fund.
- School of Art was previously reported as Fine Arts. Effective Fall Term 2016, a \$2.66 endowment fee will be assessed to School of Art students for a two year term.
- Effective Fall Term 2015, all students in the School of Art will be assessed a Fine Arts Studio Enhancement and Technology Fee of \$50 (\$25 per term).
- Includes a special surcharge approved by the Faculty of Engineering students in a referendum held March 6 and 7, 2007.
- The Faculty of Health Sciences changed its name to the Rady Faculty of Health Sciences in 2016.
- College of Rehabilitation Sciences endowment fees assessed to a maximum of \$350 per year.
- Program fee for Law includes \$4,678.78 surcharge for full-time students. Surcharge for part-time study is \$2,339.39.
- The College of Medicine changed its name to the Max Rady College of Medicine in 2016.

Human Resources

SALARIES¹ OF FULL-TIME TEACHING STAFF² BY RANK

(As at October 1)

	2016-2017				2015-2016			
	NOS.	EXCL. ³	MEAN	PERCENTILES	NOS.	EXCL. ³	MEAN	PERCENTILES
			10TH	90TH			10TH	90TH
INCLUDING MEDICAL/DENTAL								
Professors	404	18	155,628	128,164	423	21	156,797	126,712
Associates	407	12	122,152	100,916	415	8	121,768	100,415
Assistants	303	1	108,701	81,816	311	3	107,338	81,833
Lecturers ⁴	5	0	-----	-----	4	0	120,312	-----
Others	-	-	-	-	-	-	-	-
All Ranks⁵	1,136	14	132,151	89,860	1,171	14	132,290	89,356
Males	712	6	136,833	91,206	739	6	137,890	93,044
Females	424	8	124,288	88,678	432	8	122,710	88,028
EXCLUDING MEDICAL/DENTAL								
Professors	304	15	150,376	128,418	319	17	151,842	126,748
Associates	314	11	117,828	102,166	317	8	116,822	100,663
Assistants	185	0	96,479	81,297	189	2	96,970	81,000
Lecturers ⁴	2	0	-----	-----	0	0	-----	-----
Others	-	-	-	-	-	-	-	-
All Ranks⁵	820	11	126,848	90,635	840	12	127,425	90,246
Males	519	5	130,427	92,620	531	5	131,465	94,313
Females	301	6	120,677	88,416	309	7	120,482	86,863

1. Mean, median and percentile salaries are based on annual rate of salary including administrative stipend.

2. Full-time staff is defined by Statistics Canada as staff appointed on a full-time basis whose term of appointment is not less than twelve months.

Staff members not included in the survey:

- Administrators (whether classified as academic or not), such as the president, vice-pres., etc.; librarians; post-doctoral fellows; graduate teaching assistants; markers, demonstrators, lab assistants, etc.; academic staff who have been hired as researchers rather than teachers; and support staff.

3. Excluded teaching staff are not included in salary calculations and are defined by Statistics Canada to include:

- (a) Religious and other staff paid according to salary scales lower than those applying to lay staff.
- (b) Staff on leave without pay.
- (c) Visiting staff.
- (d) Deans and Directors.

4. Percentile values suppressed due to small number of samples within category.

5. All ranks combined; Deans, Directors, and equivalent to Deans, included.

Source: Statistics Canada, "Salaries of Full-Time Teaching Staff at Canadian Universities".

STAFF HEADCOUNT SUMMARY
By Staff Type, Full-time/Part-time Status, and Funding Type^{1,2}
Fiscal Year 2016-2017

	Full-time			Part-time			Total
	Operating Funds	Non-Operating Funds	Both	Operating Funds	Non-Operating Funds	Both	
Academic							
Continuing/Permanent	1,113	5	4	1,122	0	0	1,122
Permanent Part-time	0	0	0	0	2	2	2
Term	162	255	16	433	166	1	615
Reduced/Amended Appointment	33	0	0	33	0	0	33
Temporary	0	0	0	0	2,745	2	3,013
Geographic Full-Time	592	1	0	593	0	0	593
Subtotal	1,900	261	20	2,181	2,913	3	5,378
Support							
Continuing/Permanent	2,202	191	39	2,432	0	0	2,432
Permanent Part-time	0	0	0	0	322	5	416
Term	133	60	0	193	24	0	247
Reduced/Amended Appointment	16	3	1	20	0	0	20
Temporary/Casual	0	0	0	0	576	0	742
Subtotal	2,351	254	40	2,645	922	5	3,857
Total	4,251	515	60	4,826	3,835	8	9,235

1. Staffing data were obtained from the VIP Human Resources Management Information System.

2. Includes staff paid from all funds (either operating or grant funds).

This table excludes the following staffing categories: Long-term Disability, Non-Employees, Visitors, Nil Salary, Out-of-Province, and all Fellowships/Scholarships.

STAFF HEADCOUNT BY FACULTY/ADMINISTRATIVE UNIT, EMPLOYEE TYPE, AND TENURE CLASSIFICATION¹
Fiscal Year 2016-2017
Includes Staff Paid from Operating Funds^{2,3}

	Professor		Associate Professor		Assistant Professor		Lecturer		Instructor		Other Teaching ⁴		Total Teaching Academic		Non-teaching ⁵		Total Academic		Support		Total
	Tenured/Track	Non-tenure Track	Tenured/Track	Non-tenure Track	Tenured/Track	Non-tenure Track	Full	Part	Full	Part	Full	Part	Full	Part	Full	Part	Full	Part	Full	Part	
ACADEMIC UNITS	416	73	384	129	201	365	20	169	1	360	1	360	2,118	90	2,067	4,275	0	911	321	5,507	
Agricultural & Food Sciences ⁶	43		23		10	1			6			4	87	3	83	173		86	35	294	
Architecture	6		20		6				2		22	26	56		37	93		12	20	125	
Art - School of	5		3		8				1		9	26	26		8	34		10	21	65	
Arts	76		94		29				19		77	295	295	7	148	450		66	31	547	
Business - Asper School of	17		21		20						24	83	108	1	108	192		39	15	246	
Education	37		13		9				3		12	50	50	1	63	114		19	13	146	
Engineering	37		22		14				8		11	92	4	174	270		70	30	370		
Environment, Earth, and Resources - Clayton H. Riddell Faculty of Extended Education	21		7		4				8		8	48	5	30	83		25	10	118		
Graduate Studies	2		1		1				11		11	26	8	69	103		52	7	162		
Health Sciences - Rady Faculty of ^{6,7,8}	3		4		2							9	9			9		22	3	34	
Dentistry - College of ⁷	10		16		13				2		64	106	106	3	45	154		68	29	251	
Medicine - Max Rady College of ^{6,7,8}	81	73	38	129	23	362	19	5	5	9	739	22	420	22	420	1,181		242	39	1,462	
Nursing - College of ⁷	7		14		5				30		3	59	13	74	146		16	6	168		
Pharmacy - College of ⁷	8		3		6				8		3	28	2	1	31		7	1	39		
Rehabilitation Sciences - College of ⁷	1		11		3				12		17	44	44	2	19	63		10	3	76	
Kinesiology and Recreation Management	5		9		6				3		2	25	25		21	46		12		58	
Law	8		8		4				3		22	46	46		18	76		7	21	104	
Music - Marcel A. Desautels Faculty of	8		10		7				4		29	58	58		18	76		7	22	610	
Science	61		54		24				35		10	185	5	321	511		77	22	22	610	
Social Work	4		13		7				9		23	56	6	18	80		25	5	5	110	
FACULTY/SCHOOL SUMMARY	416	73	384	129	201	365	20	169	1	360	1	360	2,118	90	2,067	4,275	0	911	321	5,507	

ACADEMIC SUPPORT AND ADMINISTRATIVE UNITS

President	1	0	1	0	0	0	0	0	0	0	0	0	2	0	2	4	0	18	6	28
Provost and Vice-President (Academic)	1												1			1		8		9
Vice-Provost (Academic Affairs)	2							3					5	10	18	33		26	4	63
Vice-Provost (Graduate Education)	1												1			1				1
Vice-Provost (Health Sciences)	1												1			1				1
Vice-Provost (Integrated Planning & Academic Programs)	1												1			1		11	1	13
Colleges			4						28	1	3	36	10	460	506			194	196	896
Libraries					1				1				3		2	5		8	1	14
Provost and Vice-President (Academic) - All Units	6	0	4	1	0	1	0	32	1	3	48	20	480	548	1,172		352	215	1,172	
Vice-President (Administration)	1										1		2		2	3		35	3	41
Associate VP (Administration)											0		0			0		384	17	401
Financial Services													0			0		84	4	88
Human Resources													0			0		63	9	72
Information Services & Technology													0			0		172	14	186
Risk Management & Security													0			0		53	8	61
Vice-President (Administration) - All Units	1	0	0	0	0	0	0	0	0	0	0	1	0	2	2	3	0	791	55	849

Continued

STAFF HEADCOUNT BY FACULTY/ADMINISTRATIVE UNIT, EMPLOYEE TYPE, AND TENURE CLASSIFICATION¹, Includes Staff Paid from Operating Funds^{2,3}
Fiscal Year 2016-2017 (Continued)

	Professor Full		Associate Professor Full		Assistant Professor Full		Lecturer Full		Instructor Full		Other Teaching ⁴ Full		Total Teaching Academic		Non-teaching ⁵ Full		Total Academic		Librarians Full		Support Full		Total			
	Tenure-Track	Non-Tenure Track	Tenure-Track	Non-Tenure Track	Tenure-Track	Non-Tenure Track	Tenure-Track	Non-Tenure Track	Tenure-Track	Non-Tenure Track	Part	Full	Part	Full	Part	Full	Part	Full	Part	Full	Part	Full	Part	Full	Part	
ACADEMIC SUPPORT AND ADMINISTRATIVE UNITS (Continued)																										
Vice-President (External)	0	0	0	0	0	0	0	0	0	0	0	0	0	0	0	0	0	0	0	0	0	0	0	0	0	0
Vice-President (External) - All Units																										
Vice-President (Research and International)	3	0	0	0	0	0	0	0	0	0	0	0	3	1	2	1	2	6	6	0	0	0	81	7	94	
Vice-President (Research and International) - All Units																										
ACADEMIC SUPPORT AND ADMINISTRATIVE SUMMARY	11	0	5	1	0	1	0	1	0	32	1	3	54	21	486	54	21	561	561	57	1,333	325	2,276	2,276		
UNIVERSITY TOTAL (Excluding Ancillary Services)	427	73	389	130	201	366	20	201	20	201	2	363	2,172	111	2,553	111	2,553	4,836	4,836	57	2,244	646	7,783	7,783		
Vice-President (Administration) Ancillary Services	0	0	0	0	0	0	0	0	0	0	0	0	0	0	0	0	0	0	0	0	0	90	281	371		
UNIVERSITY TOTAL (Including Ancillary Services)	427	73	389	130	201	366	20	201	20	201	2	363	2,172	111	2,553	111	2,553	4,836	4,836	57	2,334	927	8,154	8,154		

1. Staffing data were obtained from the VIP Human Resources Management Information System.
2. Includes staff paid from operating funds as well as those paid from a combination of operating and grant funds. Excludes staff paid exclusively through grant funds.
3. This table also excludes the following staffing categories: Long-term Disability, Non-Employees, Visitors, Nil Salary, Out-of-Province, and all Fellowships/Scholarships.
4. The Full-Time classification includes staff on reduced appointments, retired half-time appointments, and term administrators in the Max Rady College of Medicine.
5. Non-teaching academics include: CUPE Local 3909 Sessionals and Excluded Professional/Sessional Academic Staff.
6. Effective July 1, 2015, the Faculty of Human Ecology's programs and departments joined other academic units within the university.
7. Staff in Textile Sciences/Health Studies are now reported under the Faculty of Agricultural & Food Sciences. Staff in Family Social Sciences are now reported under the Max Rady College of Medicine.
8. Effective November 2014, the Faculties of Dentistry, Medicine, Nursing, and Pharmacy became colleges in the Rady Faculty of Health Sciences.
9. The College of Rehabilitation Sciences (formerly, the School of Medical Rehabilitation) and the School of Dental Hygiene also became part of the new faculty.
10. Due to re-structuring within the Rady Faculty of Health Sciences, there is a considerable number of individuals now represented directly under this Faculty, where previously under the Max Rady College of Medicine.
11. This re-structuring of the Rady Faculty of Health Sciences is ongoing and may affect future reports.

FULL-TIME EQUIVALENT (FTE) STAFF SUMMARY
By Staff Type, Full-time/Part-time Status, and Funding Type^{1,2}
Fiscal Year 2016-2017

	Full-time			Part-time			Total
	Operating Funds	Non-Operating Funds	Both Total	Operating Funds	Non-Operating Funds	Both Total	
Academic							
Continuing/Permanent	1,090.4	5.0	4.0	1,099.4	0.0	0.0	1,099.4
Permanent Part-time	0.0	0.0	0.0	0.0	0.0	0.0	1.0
Term	130.8	200.4	13.0	344.2	42.3	0.6	393.1
Reduced/Amended Appointment	32.5	0.0	0.0	32.5	0.0	0.0	32.5
Temporary	0.0	0.0	0.0	0.0	182.9	0.5	217.0
Geographic Full-Time	557.2	1.0	0.0	558.2	0.0	0.0	558.2
Subtotal	1,810.9	206.4	17.0	2,034.3	226.3	1.1	2,301.1
Support							
Continuing/Permanent	1,878.5	162.2	37.7	2,078.3	0.0	0.0	2,078.3
Permanent Part-time	0.0	0.0	0.0	0.0	135.9	3.5	173.5
Term	68.8	33.5	0.0	102.3	9.9	0.0	124.6
Reduced/Amended Appointment	12.3	2.5	0.9	15.7	0.0	0.0	15.7
Temporary/Casual	0.0	0.0	0.0	0.0	94.2	0.0	116.9
Subtotal	1,959.6	198.2	38.6	2,196.4	240.0	3.5	2,509.0
Total	3,770.4	404.6	55.6	4,230.6	466.2	4.7	4,810.2

1. Staffing data were obtained from the VIP Human Resources Management Information System. For a definition of FTE staff, see the Staff section under Definitions at the front of the IS Book.

2. Includes staff paid from all funds (either operating or grant funds).

This table excludes the following staffing categories: Long-term Disability, Non-Employees, Visitors, Nil Salary, Out-of-Province, and all Fellowships/Scholarships.

**FULL-TIME EQUIVALENT (FTE) STAFF BY FACULTY/ADMINISTRATIVE UNIT, EMPLOYEE TYPE, AND TENURE CLASSIFICATION'
Fiscal Year 2016-2017**

Includes Staff Paid from Operating Funds^{2,3}

	Professor		Associate Professor		Assistant Professor		Lecturer		Instructor		Other Teaching ⁴		Total Teaching ⁴		Non-teaching ⁵		Total Academic		Librarians		Support		Total	
	Tenured/ Tenure-Track	Non-tenure Track	Tenured/ Tenure-Track	Non-tenure Track	Tenured/ Tenure-Track	Non-tenure Track	Full	Non-tenure Track	Full	Non-tenure Track	Full	Part	Academic	Full	Part	Full	Part	Full	Part	Full	Part	Full		Part
ACADEMIC UNITS																								
Agricultural & Food Sciences ⁶	43.0		23.0		10.0	0.3				6.0		0.9	83.2	2.8	7.8		93.7					72.5	7.1	173.4
Architecture	6.0		20.0		6.0				2.0		3.0	37.0			1.7	38.7						8.8	4.1	51.7
Art - School of	5.0		3.0		8.0				0.1		1.3	17.4			0.2	17.5						9.1	2.6	29.2
Arts	76.0		94.0		29.0				16.6		14.0	229.6			13.9	248.6						62.5	10.8	322.0
Business - Asper School of	17.0		21.0		20.0				2.1		5.4	63.5	1.0	5.3	69.8							34.1	3.5	107.4
Education	13.0		13.0		9.0				7.1		1.0	38.2	1.0	4.4	43.5							18.4	3.0	64.9
Engineering	37.2		22.0		14.0				7.1		1.5	81.8	2.8	10.0	94.5							64.1	4.6	163.2
Environment, Earth, and Resources - Clayton H. Riddell Faculty of Extended Education	21.1		7.0		4.0				7.1		0.8	40.0	4.3	2.8	47.0							22.5	2.2	71.7
Graduate Studies	2.0		1.0		1.0				7.3		1.1	12.4	5.7	3.7	21.9							40.2	2.1	64.2
Health Sciences - Rady Faculty of ^{6,7,8}	3.0		4.0		2.0							9.0										16.8	1.7	27.6
Dentistry - College of ⁷	10.0		16.0		13.0				1.9		3.8	45.7	3.0	3.5	52.2							29.8	4.1	50.3
Medicine - Max Rady College of ^{6,7,8}	81.5	67.2	38.0	116.2	23.1	345.4	17.3	4.9		1.4	694.9	18.5	31.0	744.4								62.3	9.8	124.3
Nursing - College of ⁷	7.1		14.0		5.0				27.7		0.4	54.2	7.1	11.4	72.7							13.0	1.0	86.7
Pharmacy - College of ⁷	8.0		3.0		6.0				6.9		0.4	24.3	1.7	0.0	26.0							3.9	0.1	29.9
Rehabilitation Sciences - College of ⁷	1.0		11.0		3.0				11.0		3.9	29.9		2.6	32.5							8.2	0.9	41.5
Kinesiology and Recreation Management	5.0		9.0		6.0				2.6		0.1	22.7		0.8	23.5							11.0		34.5
Law	8.0		8.0		4.0	0.7			2.6		1.7	25.0			0.4	25.4						7.1	1.6	34.0
Music - Marcel A. Desautels Faculty of Science	8.0		10.0		7.0				2.6		1.7	29.2			1.3	30.5						4.6	1.4	36.5
Social Work	61.0		54.0		24.0	0.9			25.8		1.3	167.1	3.3	15.6	185.9							65.4	7.3	258.6
4.0		13.0		7.0				7.0		3.4	34.5	4.9	3.4	42.8								18.4	1.1	62.3
FACULTY/SCHOOL SUMMARY	417.0	67.2	384.0	116.2	201.1	347.4	18.3	141.5	0.1	46.9	1,739.5	68.9	128.2	1,936.7	0.0	778.6	83.5	2,798.8						
ACADEMIC SUPPORT AND ADMINISTRATIVE UNITS																								
President	1.0	0.0	1.0	0.0	0.0	0.0	0.0	0.0	0.0	0.0	0.0	0.0	2.0	0.0	1.0	3.0						15.9	0.9	19.8
Provost and Vice-President (Academic)	1.0												1.0			1.0						7.5		8.5
Vice-Provost (Academic Affairs)	2.0							1.9				3.9	9.6	0.7	14.2							21.0	2.4	37.5
Vice-Provost (Graduate Education)	1.0											1.0			1.0									1.0
Vice-Provost (Health Sciences)	1.0											1.0			1.0									1.0
Vice-Provost (Integrated Planning & Academic Programs)	1.0											1.0			1.0							9.2	1.0	11.2
Vice-Provost (Students)			4.0		0.0			0.6		27.1	1.0	0.5	326.2	8.2	48.3	89.1						160.0	37.2	286.3
Colleges													1.6		0.5	2.1						7.5	0.7	10.2
Libraries													0.0			0.0						48.9	3.6	137.9
Provost and Vice-President (Academic) - All Units	6.0	0.0	4.0	0.0	0.0	0.9	0.0	29.6	1.0	0.5	42.1	17.8	49.5	109.4							290.5	44.8	493.6	
Vice-President (Administration)	1.0											1.0		0.5	1.5							29.4	1.2	32.1
Associate VP (Administration)												0.0			0.0							353.1	6.1	359.2
Financial Services												0.0			0.0							69.7	1.0	70.7
Human Resources												0.0			0.0							56.7	4.2	60.9
Information Services & Technology												0.0			0.0							98.7	5.0	103.7
Risk Management & Security												0.0			0.0							46.0	0.7	46.7
Vice-President (Administration) - All Units	1.0	0.0	0.0	0.0	0.0	0.0	0.0	0.0	0.0	0.0	0.0	0.0	1.0	0.0	0.5	1.5					653.6	18.1	673.2	

Continued

FTE STAFF BY FACULTY/ADMINISTRATIVE UNIT, EMPLOYEE TYPE, AND TENURE CLASSIFICATION¹, Includes Staff Paid from Operating Funds^{2,3}
Fiscal Year 2016-2017 (Continued)

	Professor Full		Associate Professor Full		Assistant Professor Full		Lecturer Full		Instructor Full		Other Teaching ⁴ Full		Total Teaching Academic		Non-teaching ⁴ Full		Total Academic		Librarians Full		Support Full		Total Part		
	Tenured/ Tenure-Track	Non-tenure Track	Tenured/ Tenure-Track	Non-tenure Track	Tenured/ Tenure-Track	Non-tenure Track	Tenured/ Tenure-Track	Non-tenure Track	Tenured/ Tenure-Track	Non-tenure Track	Tenured/ Tenure-Track	Non-tenure Track	Tenured/ Tenure-Track	Non-tenure Track	Tenured/ Tenure-Track	Non-tenure Track	Tenured/ Tenure-Track	Non-tenure Track	Tenured/ Tenure-Track	Non-tenure Track	Tenured/ Tenure-Track	Non-tenure Track	Tenured/ Tenure-Track	Non-tenure Track	
ACADEMIC SUPPORT AND ADMINISTRATIVE UNITS (Continued)																									
Vice-President (External)	0.0	0.0	0.0	0.0	0.0	0.0	0.0	0.0	0.0	0.0	0.0	0.0	0.0	0.0	0.0	0.0	0.0	0.0	0.0	0.0	0.0	0.0	0.0	0.0	0.0
Vice-President (External) - All Units	0.0	0.0	0.0	0.0	0.0	0.0	0.0	0.0	0.0	0.0	0.0	0.0	0.0	0.0	0.0	0.0	0.0	0.0	0.0	0.0	0.0	0.0	0.0	0.0	0.0
Vice-President (Research and International)	3.0	0.0	0.0	0.0	0.0	0.0	0.0	0.0	0.0	0.0	0.0	0.0	0.0	3.0	1.0	0.7	4.7	0.0	0.0	0.0	0.0	0.0	2.8	71.5	
Vice-President (Research and International) - All Units	3.0	0.0	0.0	0.0	0.0	0.0	0.0	0.0	0.0	0.0	0.0	0.0	0.0	3.0	1.0	0.7	4.7	0.0	0.0	0.0	0.0	0.0	2.8	71.5	
ACADEMIC SUPPORT AND ADMINISTRATIVE SUMMARY	11.0	0.0	5.0	0.0	0.0	0.9	0.0	29.6	1.0	0.5	48.1	18.8	51.7	118.6	48.9	1,093.0	70.5	1,331.0							
UNIVERSITY TOTAL (Excluding Ancillary Services)	428.0	67.2	389.0	116.2	201.1	348.3	18.3	171.1	1.0	47.5	1,787.6	87.8	179.9	2,055.3	48.9	1,871.6	154.0	4,129.7							
Vice-President (Administration)	0.0	0.0	0.0	0.0	0.0	0.0	0.0	0.0	0.0	0.0	0.0	0.0	0.0	0.0	0.0	0.0	0.0	0.0	0.0	0.0	0.0	0.0	0.0	0.0	
Ancillary Services	0.0	0.0	0.0	0.0	0.0	0.0	0.0	0.0	0.0	0.0	0.0	0.0	0.0	0.0	0.0	0.0	0.0	0.0	0.0	0.0	0.0	0.0	0.0	0.0	
UNIVERSITY TOTAL (Including Ancillary Services)	428.0	67.2	389.0	116.2	201.1	348.3	18.3	171.1	1.0	47.5	1,787.6	87.8	179.9	2,055.3	48.9	1,949.3	243.5	4,296.9							

1. Staffing data were obtained from the VIP Human Resources Management Information System.

2. This table also excludes the following staffing categories: Long-term Disability, Non-Employees, Visitors, Nil Salary, Out-of-Province, and all Fellowships/Scholarships.

3. The Full-Time classification includes staff on reduced appointments, retired half-time appointments, and term administrators in the Max Rady College of Medicine.

4. Other Teaching academics include: CUPE Local 3909 Sessionals and Excluded Professional Sessional Academic Staff.

5. Non-teaching academics include: Research Academics, Excluded Students (Student Research Assistants), CUPE 3909 Students and Other Academics.

6. Effective July 1, 2015, the Faculty of Human Ecology's programs and departments joined other academic units within the university.

7. Staff in Health Sciences are now reported under the Faculty of Agricultural & Food Sciences. Staff in Family Social Sciences are now reported under the Max Rady College of Medicine.

8. Effective November 2014, the Faculties of Dentistry, Medicine, Nursing, and Pharmacy became colleges in the Rady Faculty of Health Sciences.

9. The College of Rehabilitation Sciences (formerly, the School of Medical Rehabilitation) and the School of Dental Hygiene also became part of the new faculty.

10. Due to re-structuring within the Rady Faculty of Health Sciences, there is a considerable number of individuals now represented directly under this Faculty, where previously under the Max Rady College of Medicine.

11. This re-structuring of the Rady Faculty of Health Sciences is ongoing and may affect future reports.

Finance

UNIT OPERATING EXPENDITURES¹

For the Fiscal Year Ending March 31, 2017 (\$ x 1000)

Faculty/College/School/Unit	SALARIES										COST RECOVERIES		
	Academic	Student Wages & Scholarships	Support	Staff Benefits	Payroll Tax Levy	Capitalized Items	Supplies & Expenses	Gross Expenditure	Inter-Dept ¹ Income	Other Income	Net Expenditure		
Agriculture and Food Sciences	10,957.6	372.8	4,340.2	2,274.3	332.7	475.7	2,681.7	21,435.0	918.8	1,962.9	18,553.3		
Architecture	4,576.0	327.2	752.8	751.2	114.3	309.2	737.0	7,567.6	31.4	288.2	7,248.0		
Art, School of	1,993.8	143.5	653.8	398.7	55.2	111.7	413.5	3,770.0	7.7	44.3	3,718.0		
Arts	25,140.2	1,383.6	4,083.5	4,279.2	647.3	64.1	2,310.3	37,908.1	35.4	151.5	37,721.3		
Business, Asper School of	9,367.1	497.6	2,606.6	1,680.7	262.0	63.7	2,809.7	17,287.4	32.7	882.3	16,372.4		
Education	5,102.9	149.9	1,182.2	856.2	133.3	9.2	497.0	7,930.7	43.4	25.0	7,862.3		
Engineering	10,703.4	1,127.2	4,879.5	2,356.6	361.8	482.4	2,100.2	22,011.0	231.4	487.9	21,291.7		
Environment, Earth, and Resources, Clayton H. Riddell Faculty of	5,267.3	209.9	1,643.6	986.2	151.2	120.1	1,192.4	9,570.8	287.9	389.7	8,893.1		
General Faculty	0.0	0.0	0.0	6,221.5	0.0	0.0	0.0	6,221.5	0.0	0.0	6,221.5		
Health Sciences, Rady Faculty of ²	7,45.9	4.3	1,434.2	299.6	43.2	0.0	77.6	2,604.7	55.0	0.2	2,549.5		
Dentistry, College of	7,146.9	60.2	4,098.5	1,621.7	238.0	113.7	4,452.7	17,731.7	22.1	5,388.7	12,320.9		
Dental Hygiene, School of	467.2	1.5	90.6	86.5	12.1	0.0	21.8	679.7	6.0	0.0	673.7		
Medicine, Max Rady College of ³	40,583.8	1,034.7	14,089.0	9,125.7	1,205.2	948.6	14,036.4	81,023.5	2,977.4	3,871.2	74,174.9		
Nursing, College of	8,369.0	311.1	859.2	1,295.9	194.6	163.7	1,468.9	12,662.3	46.8	557.1	12,058.4		
Pharmacy, College of	3,576.1	294.9	284.7	529.4	84.2	40.6	853.6	5,663.4	5.0	64.3	5,594.2		
Rehabilitation Sciences, College of Kinesiology and Recreation Management	3,784.3	23.0	540.7	665.1	94.0	8.3	383.4	5,498.8	8.6	123.7	5,366.6		
Law	2,559.9	133.8	688.6	497.1	69.4	91.8	400.7	4,441.4	25.2	12.5	4,403.7		
Music, Marcel A. Desautels Faculty of	3,183.6	80.1	717.1	509.3	85.0	67.0	643.3	5,285.3	4.8	16.6	5,263.8		
Science	3,415.8	46.2	308.3	556.2	81.2	46.5	803.1	5,257.2	1.7	590.0	4,665.5		
Social Work	20,129.6	2,064.0	4,824.6	3,702.9	548.9	1,011.4	3,751.6	36,033.0	484.5	463.4	35,085.1		
University 1	4,791.5	88.7	1,239.6	863.1	127.0	0.0	1,003.2	8,113.1	16.4	132.7	7,964.1		
	646.7	168.0	546.4	209.4	29.4	9.0	82.2	1,691.1	0.0	0.0	1,691.1		
Total Faculty/College/School	172,508.6	8,522.1	49,863.8	39,766.5	4,869.9	4,136.6	40,719.9	320,387.4	5,242.3	15,452.0	299,693.1		
Research and Other													
Academic Support ⁴	5,535.8	560.2	7,655.5	2,178.8	290.9	536.3	6,375.9	23,133.4	96.2	2,989.1	20,048.2		
Information Services & Technology	6.7	8.1	13,337.8	2,426.3	283.6	1,413.0	8,786.2	26,261.8	804.2	233.5	25,224.0		
Graduate Studies	799.7	11,973.1	1,339.5	355.8	46.0	0.1	12,380.6	26,894.9	0.0	25.5	26,869.3		
Colleges ⁵	662.6	8.4	630.7	200.2	27.7	3.3	244.0	1,777.0	12.9	0.9	1,763.3		
Libraries	6,205.0	0.0	5,330.0	2,095.4	239.2	11,871.2	3,480.7	29,221.5	359.0	961.5	27,900.9		
Student Services	5,986.7	1,040.6	11,343.3	3,129.6	392.9	270.5	7,194.8	29,358.4	1,166.6	9,126.8	19,064.9		
Administration and General	472.7	390.3	25,529.1	7,850.7	581.5	141.8	-9,031.2	25,934.9	597.7	2,549.9	22,787.3		
Plant Maintenance	0.3	52.8	21,712.9	4,381.3	468.3	2,357.3	25,971.9	54,944.8	12,101.5	2,168.4	40,674.9		
Extended Education	5,151.3	965.9	2,849.9	1,174.9	184.6	16.7	2,958.1	13,301.5	746.5	1,087.7	11,467.3		
Unit Operating Expenditures	\$197,329.3	\$23,521.5	\$139,592.6	\$63,559.4	\$7,384.7	\$20,747.0	\$99,081.0	\$551,215.5	\$21,126.8	\$34,595.5	\$495,493.2		

1. Taken from the Annual Financial Report 2017. Expenditures below \$500 will be shown as 0. This table excludes deductions related to Scholarships, Bursaries and Prizes; Debentures of Capital Advances; Appropriations for Retirement of Debentures, Special Advance and Capital Advance; Ancillary Enterprises; and Non-Insured Benefits Provision.

2. The Faculty of Health Sciences changed its name to the Rady Faculty of Health Sciences in 2016.

3. The College of Medicine changed its name to the Max Rady College of Medicine in 2016.

4. Includes supports and resources for research (sponsored and non-sponsored), including research centres and institutes, Indigenous Achievement, the Centre for the Advancement of Teaching and Learning, Mosaic, the University of Manitoba Press, and the National Centre for Truth and Reconciliation.

Note that the Transport Institute is listed under Asper School of Business.

5. St. John's, St. Paul's, and University College.

**SOURCES OF SPONSORED RESEARCH INCOME
GRANTING COUNCILS AND OTHER SOURCES^{1,2,3}
1993-94 to 2016-17**

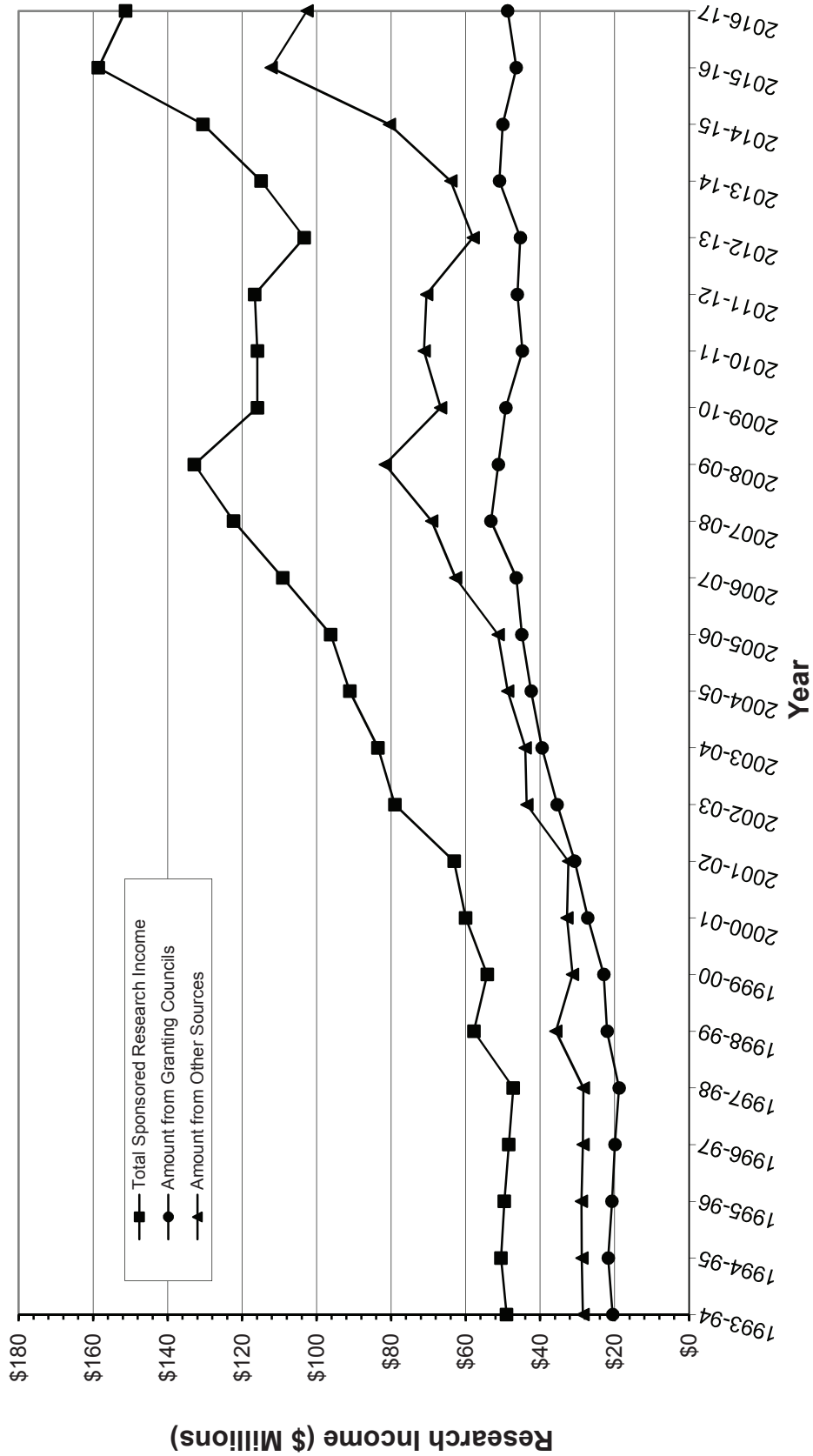

1. Does not include research income from Special Funds.
2. The Granting Councils include the Social Sciences and Humanities Research Council, the Canadian Institutes of Health Research, the Natural Sciences and Engineering Research Council and, as of 1995-96, the Networks of Centres of Excellence.
3. Since 2002-03, Total Sponsored Research Income includes funds from the Canadian International Development Agency (CIDA).

**CANADIAN FOUNDATION FOR INNOVATION AND
MANITOBA RESEARCH AND INNOVATION FUND AWARDS^{1,2,3}**
(Millions of \$)

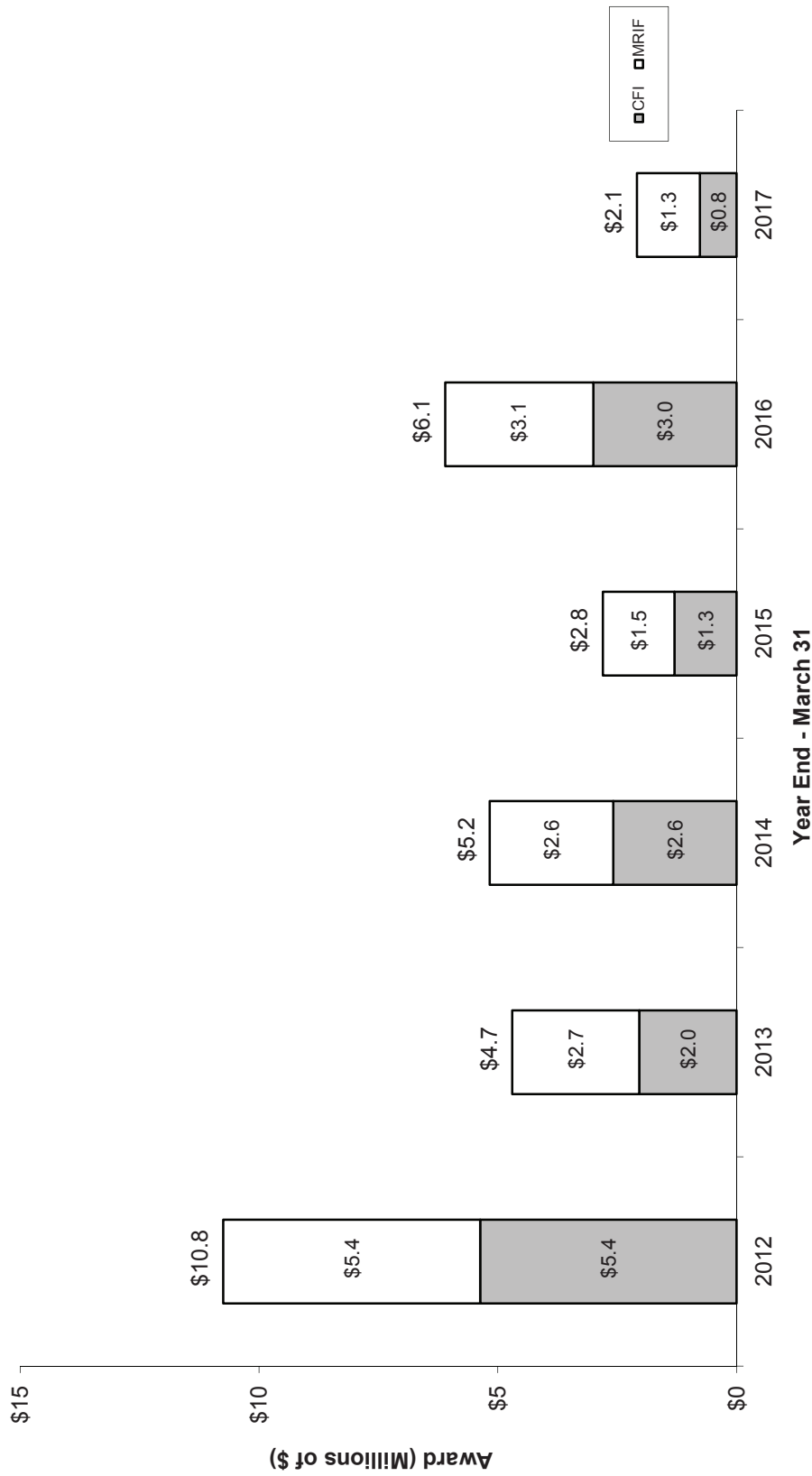

1. Each bar represents the annual amount of Canadian Foundation for Innovation (CFI) awards, the amount of matching funding provided by the Manitoba Research and Innovation Fund (MRIF) awards, and MRIF funding to support other non-CFI-funded areas of research.
 2. The values in this graph do not include the 20% matching funds that the University of Manitoba is required to contribute.
 3. Source: Annual Financial Report. These are revenues received as at March 31 for each year.
- Note: Totals at the top of bars are correct. Summing each component within each bar (CFI and MRIF) may result in a rounding error of .1.

**RESEARCH AND SPECIAL FUNDS REVENUES AND EXPENDITURES
FROM EXTERNAL SOURCES¹**
Fiscal Year Ending March 31, 2017

Faculty/College/School/Unit	Research		Special Funds	
	Revenues	Expenditures	Revenues	Expenditures
Agricultural & Food Sciences	18,145,812	18,592,911	108,376	103,617
Architecture	69,294	132,755	0	0
Arts	3,308,944	3,413,665	11,664	17,177
Art, School of	42,997	32,853	0	0
Business, I.H. Asper School of	1,750,130	2,266,216	12,300	13,584
Education	155,398	215,986	0	328
Engineering ²	8,158,231	8,715,237	58,064	72,828
Environment, Earth, and Resources, Clayton H. Riddell Faculty of	8,360,323	8,335,986	14,694	5,605
Graduate Studies	3,942,760	3,503,085	0	0
Health Sciences, Rady Faculty of Dentistry, College of	1,456,924	2,215,542	0	0
Medicine, Max Rady College of	86,866,581	71,632,759	25,387,956	23,986,936
Nursing, College of	1,254,326	1,757,376	0	0
Pharmacy, College of	430,887	906,086	0	0
Rehabilitation Sciences, College of	87,125	244,774	0	0
Kinesiology & Recreation Management	637,356	796,608	345,696	317,632
Law	155,421	225,852	71,551	63,451
Music, Marcel A. Desautels Faculty of	3,500	34,999	0	0
Science	8,945,857	10,755,609	0	4
Social Work	265,228	281,718	54,700	53,112
Centres ³	611,483	354,129	0	0
Other ⁴	5,961,906	(2,280,284)	310,972	(14,839)
Total	\$151,313,092	\$132,778,070	\$26,375,973	\$24,620,789

1. Research funds are obtained from both federal and provincial granting agencies and other public and private sources. Some examples of the respective granting agencies are NSERC, SSHRC, CIHR, the Health Research Council, and the National Cancer Institute of Canada. Also includes research contracts.
2. Includes Intelligent Sensing for Innovative Structures (ISIS Canada - Network Centre of Excellence) research funding (except funds transferred to other universities).
3. Centres consist of the Centre on Aging, Centre for Human Rights Research, National Centre for Truth and Reconciliation, and RESOLVE.
4. The 'Other' category may include any academic or non-academic units which have not already appeared in the Research and Special Funds Revenues and Expenditures from External Sources table. Units which might typically appear in the 'Other' category include Libraries, Student Affairs, Administration, Physical Plant, Institutes, Colleges, and Extended Education.

Extracts from this publication may be reproduced for individual use without permission provided the source is fully acknowledged.