

Office of Institutional Analysis

SELECTED

INSTITUTIONAL STATISTICS

2015-2016

University of Manitoba

Published December 2016
www.umanitoba.ca/admin/oia

SELECTED STATISTICS

As at November 1

Fall Term

	2015	2014	2013	2012	2011
Fall Term Enrolment					
Total Students ¹	29929	29657	29759	29181	28430
•Undergraduate students	25460	25298	25363	24996	24347
% Annual Change	0.6	-0.3	1.5	2.7	1.7
Full-Time	21007	20889	20819	20363	19876
% Female	52	53	53	53	53
% Male	48	47	47	47	47
Part-Time	4453	4409	4544	4633	4471
% Female	59	59	61	61	62
% Male	41	41	39	39	38
•Graduate students	3800	3719	3748	3580	3501
% Annual Change	2.2	-0.8	4.7	2.3	5.0
Full-Time	3109	3057	3042	2843	2720
% Female	54	55	55	54	54
% Male	46	45	45	46	46
Part-Time	691	662	706	737	781
% Female	66	65	65	65	65
% Male	34	35	35	35	35
•Post-Graduate Medical Educ. Students	669	640	648	605	582
Summer Enrolment	11711	11267	11070	10469	10157
Total Enrolment	41640	40924	40829	39650	38587
Full-Time Equivalent Students²	29601	29254	29172	28336	27581
International Students	4854	4464	3869	3266	2738
Canadian Indigenous Students³	2180	2168	2140	2084	2021
Undergraduate Student Credit Hours⁴					
Fall, Winter, and On-load	529907	528044	531619	533137	519005
Degrees, Diplomas, Certificates Conferred					
Undergraduate	4237	4148	4309	4045	4139
Graduate	930	940	797	815	779
Full-Time Teaching Staff⁵	1185	1197	1221	1203	1207
Academic and Support Staff Headcount⁶	8977	9051	9476	8716	8820
Total Space (000s square feet)⁷	5359 e	5359 e	5359 e	5359 e	5359 e

1. Includes B.Sc.(Dentistry), B.Sc.(Medicine) and Joint Master's Program students.

2. Full-Time Equivalent Students = Full-time + (Part-time / 3.5). Reflects all terms.

3. Figures reflect voluntary self-declarations; actual figures higher than shown. As of Fall Term 2012, non-Canadian Indigenous students are excluded from this report.

4. Effective Fall Term 2013, courses at or above the 6000 level have been excluded, as these are associated with graduate programs. These credit hours were included in previous years, so comparisons should be made with caution.

5. Includes Deans and Directors.

6. Figure for 2014 has been revised. Due to a system change, the previously reported figure for 2014 was overstated.

7. 2010 was the most recent year these data were collected. e - estimate based on 2010 level.

TABLE OF CONTENTS

A more complete selection of current-year reports is available on the Office of Institutional Analysis web site:
www.umanitoba.ca/admin/oia

Academic Faculties, Colleges, Schools, and Departments	3
Definitions	4

STUDENTS

Enrolment

<i>Student Enrolment Report, by Faculty/College/School, Full-Time and Part-Time, Gender</i>	
Fall Term 2015 and 2014	10
Winter Term 2016 and 2015	20
<i>Graduate Enrolment by Program</i>	
Fall Term 2015	30
Winter Term 2016	35
Summer Enrolment, 2015 and 2014	40
Undergraduate Students by Age, Full-Time and Part-Time, Gender, Fall Term 2015	41
Graduate Students by Age, Full-Time and Part-Time, Gender, Fall Term 2015	42
Undergraduate Students by Program or Area of Study, and Year, Fall Term 2015	43
Enrolment in ACCESS Programs, 2011-2012 to 2015-2016	52
ACCESS Degrees, Diplomas, and Certificates Conferred, 2011-2015	52

Student Origins

Students by Citizenship, Fall Term 2015	53
International Undergraduate and Graduate Students by Faculty/College/School, Fall Term 2015	55
<i>Canadian Indigenous Students by Faculty/College/School Compared to Overall Student Population</i>	
Fall Term 2015 and 2014	57
A Profile of Canadian Indigenous Students, Fall Term 2015 and 2014	59

Degrees, Diplomas, and Certificates

<i>Degrees, Diplomas, and Certificates Conferred by Faculty/College/School</i>	
Undergraduate by Degree, Program/Major, and Gender, 2015	60
Graduate by Degree, Program/Major, and Gender, 2015	67
<i>Canadian Self-Declared Indigenous Students, Degrees, Diplomas, Certificates Conferred</i>	
By Faculty/College/School, Degree, and Program/Major, 2011-2015	71

Student Graduation and Retention Rates

Yearly Cohorts for Outcome Analysis (Flow chart)	77
<i>Yearly Cohort Comparison of Student Outcomes, 2002-2003 to 2014-2015</i>	
A) First-Time Admission to University 1, Engineering, School of Art, Music, School of Agriculture, Business, Agricultural & Food Sciences, Dental Hygiene, Human Ecology, Kinesiology & Recreation Management, Science, Arts, & Environment	78
B) Inter-University Transfer to Arts or Science	79
C) Transit from University 1 to Arts or Science	80
D) First Year in Agricultural & Food Sciences, Architecture, Business, Dental Hygiene, Dentistry, Education, Environment, Human Ecology, Law, Kinesiology & Recreation Management, Rehabilitation Sciences, Medicine, Nursing, Pharmacy, & Social Work	81
E) All Cohorts Combined	82

Continued

TABLE OF CONTENTS

STUDENTS (Continued)

Courses

<i>Undergraduate Student Credit Hours Taught by Faculty/College/School and Department</i>	
<i>Fall Term 2015 and 2014</i>	83
<i>Winter Term 2016 and 2015</i>	86
<i>Undergraduate Student Credit Hours Taught by Faculty/College/School and Department</i>	
<i>Summer Term 2015 and 2014</i>	89
<i>Matrix of Undergraduate Student Credit Hours Taught-By/Taught-To, by Faculty/College/School</i>	
<i>Fall Term 2015</i>	92
<i>Winter Term 2016</i>	93

Grades

<i>Grades Awarded in Undergraduate Courses by Teaching Faculty/College/School, 2015-2016</i>	94
<i>Grades Awarded in Graduate Courses by Teaching Faculty/College/School, 2015-2016</i>	95

Program Costs and Tuition Fees

<i>Undergraduate Total Program Cost, 2014-2015</i>	96
<i>Tuition Fees as Compared to Program Costs per Credit Hour, 2014-2015 (graph)</i>	97
<i>Tuition Fees as a Percentage of Total Program Costs, 2014-2015 (graph)</i>	98
<i>Program Fees as Compared to Total Program Costs, 2014-2015 (graph)</i>	99
<i>Average Tuition Rates, 2015-2016</i>	100
<i>Comparative Undergraduate Tuition Fees per Credit Hour, Selected Canadian Universities, 2015-2016</i>	101
<i>Tuition Rates and Selected Compulsory Fees by Credit Hour or Program</i>	
<i>Fall Term 2015/ Winter Term 2016</i>	102

HUMAN RESOURCES

<i>Salaries of Full-Time Teaching Staff by Rank, As at October 1 (2015-2016 and 2014-2015)</i>	104
<i>Staff Headcount Summary, by Staff Type, Full-time/Part-time Status, and Funding Type</i>	
<i>Fiscal Year 2015-2016</i>	105
<i>Staff Headcount by Faculty/Administrative Unit, Employee Type, and Tenure Classification,</i>	
<i>Staff Paid from Operating Funds, Fiscal Year 2015-2016</i>	106
<i>Full-Time Equivalent (FTE) Staff Summary, by Staff Type, Full-time/Part-time Status, and Funding Type</i>	
<i>Fiscal Year 2015-2016</i>	108
<i>FTE Staff by Faculty/Administrative Unit, Employee Type, and Tenure Classification,</i>	
<i>Staff Paid from Operating Funds, Fiscal Year 2015-2016</i>	109

FINANCE

<i>Unit Operating Expenditures for the Fiscal Year Ending March 31, 2016</i>	112
<i>Sources of Sponsored Research Income, Granting Councils & Other Sources</i>	
<i>1992-93 to 2015-16 (graph)</i>	113
<i>Canadian Foundation for Innovation and Manitoba Research and Innovation Fund Awards</i>	
<i>2011-2016 (graph)</i>	114
<i>Research and Special Funds Revenues and Expenditures from External Sources,</i>	
<i>Fiscal Year Ending March 31, 2016</i>	115

**ACADEMIC FACULTIES, COLLEGES, SCHOOLS, AND DEPARTMENTS
2015-2016**

AGRICULTURAL AND FOOD SCIENCES

Agribusiness and Agricultural Economics
Animal Science
Biosystems Engineering¹
Entomology
Food Science
Human Nutritional Sciences
Plant Science
Soil Science
Agriculture, School of

ARCHITECTURE

Architecture
City Planning
Environmental Design
Interior Design
Landscape Architecture

ART, SCHOOL OF

ARTS

Anthropology
Classics
Economics
English, Film, and Theatre
French, Spanish and Italian
German and Slavic Studies
History
Icelandic Studies
Linguistics
Native Studies
Philosophy
Political Studies
Psychology
Religion
Sociology

BUSINESS, ASPER SCHOOL OF

Accounting and Finance
Actuarial
Business Administration
Marketing
Supply Chain Management

EDUCATION

Curriculum, Teaching and Learning
Educational Admin., Foundations and Psychology
Post Secondary Studies

ENGINEERING

Biosystems
Civil
Electrical and Computer
Mechanical

**ENVIRONMENT, EARTH, AND RESOURCES,
CLAYTON H. RIDDELL FACULTY OF**

Environment and Geography
Geological Sciences
Natural Resources Institute

EXTENDED EDUCATION

GRADUATE STUDIES

HEALTH SCIENCES

DENTAL HYGIENE, SCHOOL OF

DENTISTRY, COLLEGE OF

Dental Diagnostic and Surgical Sciences
Oral Biology
Preventive Dental Science
Restorative Dentistry

MEDICINE, COLLEGE OF

Anesthesia
Biochemistry and Medical Genetics
Clinical Health Psychology
Community Health Sciences¹
Emergency Medicine
Family Medicine
Human Anatomy and Cell Science
Immunology
Internal Medicine
Medical Education
Medical Microbiology
Obstetrics, Gynecology and Reproductive Sci.
Ophthalmology
Otolaryngology
Pathology
Pediatrics and Child Health
Pharmacology and Therapeutics
Physiology and Pathophysiology
Psychiatry
Radiology
Surgery

NURSING, COLLEGE OF

PHARMACY, COLLEGE OF

REHABILITATION SCIENCES, COLLEGE OF

HUMAN ECOLOGY¹

Family Social Sciences
Textile Sciences

KINESIOLOGY AND RECREATION MANAGEMENT

LAW

MUSIC, MARCEL A. DESAUTELS FACULTY OF

SCIENCE

Biological Sciences
Chemistry
Computer Science
Mathematics
Microbiology
Physics and Astronomy
Statistics

SOCIAL WORK

UNIVERSITY 1

¹Effective July 1, 2015, the Faculty of Human Ecology closed and its programs and departments joined other academic units within the university. Textile Sciences is now reported under the Faculty of Agricultural and Food Sciences, within Biosystems Engineering. Family Social Sciences is now reported under the College of Medicine, within Community Health Sciences.

DEFINITIONS

STUDENTS

**** Significant Reporting Change ****

In 2006, the University of Manitoba introduced a new term-based Student Information System called Aurora. Prior to Aurora, reporting on students was based on November 1st and covered registration in the 26-week Regular Session (September to April). Reporting under Aurora is based on November 1st for the Fall Term (September to December) and March 1st for the Winter Term (January to April).

The **implication of this change** is that for official reporting purposes, both internally and to the Provincial Government through Education and Advanced Learning (EAL) and to Statistics Canada, the November 1st Fall Term data are used. Caution should be exercised when comparing current data to data in earlier IS Books, as they are not strictly comparable.

AURORA TERMS:

Fall Term: 13 weeks, September to December, reported at November 1st.

Winter Term: 13 weeks, January to April, reported at March 1st.

Summer Term: *Starting in 2007*, with the implementation of the new Student Information System (Aurora), Summer reporting transitioned to a simplified structure. Summer reporting is summarized for the period of May through August, and may not be strictly comparable to data from previous years.

Summer: *Prior to 2007*, Summer was comprised of three sessions:

Intersession – 6 weeks, May to the middle of June.

Summer Evening – 12 weeks, May to July.

Summer Day – 6 weeks, July to the middle of August.

UNDERGRADUATE STUDENTS

Undergraduate students are those who qualify directly for admission to a degree, diploma or certificate program other than one offered under the auspices of the Faculty of Graduate Studies.

Full-time students are those who enroll in at least 60% of the normal full academic program for a term. Students who drop courses throughout a term to fall below the 60% mark are automatically re-classified as part-time. Prior to 1994-95, the criterion was 80%.

Part-time students are those who enroll in less than 60% of a normal full academic program for a term. Students who drop courses throughout a term to fall below the 60% mark are automatically re-classified as part-time. Prior to 1994-95, the criterion was 80%.

Full-time equivalent (FTE) students are determined by the formula: $FTE = \text{Full-time} + (\text{Part-time}/3.5)$.

This formula is consistent with the Education and Advanced Learning methodology.

The **University 1** program was introduced in 1998-99. Most “new” students, with limited or no university experience, have registered under this program.

Auditing students are those admitted for the purpose of attending one or more courses for personal or professional interest and not for academic credit. Students are not entitled to evaluation privileges.

Mature students are those persons twenty-one years of age or older who do not meet the high school grades or course requirements. Students admitted with this status are allowed to register in credit courses.

Special students are those who wish to enroll in a degree credit course for professional or personal interest but who are not seeking a degree. These students apply to General Studies (Extended Education) or to the faculty, college, or school offering the course.

Visiting students are students who are registered at another institution who are taking one or more courses at the University of Manitoba on a Letter of Permission from their home university. These students generally apply for admission to General Studies (Extended Education).

Sequential students are students admitted directly following high school graduation.

First Admission reflects students who are new to the University of Manitoba, not those who are new to a particular program. Students registered previously in other programs are not included in First Admission.

Undergraduate Student Credit Hours (UGSCH) are the hours of weight associated with courses in the program of studies. Often there is a correlation between the lecture class hours and hours of credit. For example, a course carrying three (3) hours of credit may entail three (3) hours of lectures per week for the term.

On load refers to courses taught during the Summer Term which are part of a faculty members' normal assigned teaching load. These courses are included with the Fall/Winter terms in order to accurately reflect faculty workload.

Continued

ST. BONIFACE STUDENTS

Universitaire de Saint-Boniface (USB) is one of the founding colleges of the University of Manitoba. In 2011, the Collège Universitaire de Saint-Boniface (CUSB) changed its name to Université de Saint Boniface (USB). USB students are included in term headcounts only when taking courses at the University of Manitoba main campus.

PRE-MASTER'S STUDENTS

Pre-Master's students possess a bachelor's degree but are required to enter a program of study to bring their academic qualifications up to the requirements for the Master's program. Students are normally counted as graduate students.

GRADUATE STUDENTS

Graduate students are those admitted under the Faculty of Graduate Studies. Graduate students are considered to be **full-time**. Students can request **part-time** status by declaring either full-time employment or medical, family or other circumstances that make it impractical to study full-time.

Occasional students are those wishing to take graduate courses for their own interest or professional development, without applying the courses toward an advanced degree. Under special circumstances, an occasional student may apply for permission to have these courses applied to a graduate program.

Joint Master's Program (JMP) Students

Established in 1976, the Joint Master's Program between the University of Manitoba and the University of Winnipeg serves to share resources for graduate work at the Master's level. Currently the program includes the disciplines of History, Public Administration, Religion, and Peace and Conflict Studies. Tables in the IS Book use the workload figures unless specifically noted otherwise.

Post-Graduate Medical Education (PGME) students are physicians who have finished their undergraduate medical degree who are registered in clinical residency programs within the College of Medicine. The number of students in this program varies through the year. The number of students active at November 1st is the number reported in the tables.

STANDARD STUDENTS

Standard students are an alternative means of calculating Full-Time Equivalent (FTE) students. Other jurisdictions may use the term "full course equivalent" students.

To determine the **undergraduate standard student** population in any faculty, the total credit hours taken by students registered in that faculty's courses are divided by the average program credit hour load for that faculty (average value weighted by full-time enrolment in all years of undergraduate programs).

To determine **graduate standard students** apply the following formulae:

Master's students in either of their first two registrations as Master's students count one (1) each.

Master's students in their third registration as Master's students count one-third (1/3) each.

Master's students who have registered for four or more years are not counted.

Ph.D. students in any of their first four registrations as Ph.D. students count one (1) each.

Ph.D. students in their fifth registration as Ph.D. students count one-half (1/2) each.

Ph.D. students who have registered for six or more years are not counted.

These measures of graduate standard students refer to columns A – D, respectively, on the 'Graduate Standard Students' table.

Level of Instruction, found in the 'Undergraduate and Graduate Standard Students by Level of Instruction (Fall and Winter Terms)' and 'Undergraduate Standard Students by Level of Instruction (Summer Term)' tables is determined as follows:

Most Faculties/Colleges/Schools

Level I	Courses numbered 0900-1999
Level II	Courses numbered 2000-2999
Level III	Courses numbered 3000-3999
Level IV ¹	Courses numbered 4000-5999
Level V	Not Applicable
Level VI	Master's Students
Level VII	Ph.D. Students

Faculty of Education

Level I	Courses numbered 0900-1999
Level II	Courses numbered 2000-2999
Level III	Courses numbered 3000-3999
Level IV	Courses numbered 4000-4999
Level V	Courses numbered 5000-5999
Level VI	Not Applicable
Level VII	M.Ed. and Ph.D. Students

Dentistry and Medicine

Level I	Undergraduate Year 1
Level II	Undergraduate Year 2
Level III	Undergraduate Year 3
Level IV	Undergraduate Year 4
Level V	Master's Students
Level VI	Ph.D. Students
Level VII	Post-Graduate Medical Education Students (Interns and Residents)

¹Effective Fall Term 2013, 6000 level courses are excluded from the undergraduate credit hours Level IV because these courses are associated with graduate programs.

POPULATION PROJECTIONS

Population Projections for the 18-24 age-group in Manitoba have been taken from Statistics Canada's 'Population Projections for Canada (2013 to 2063), Provinces and Territories (2013 to 2038)', Cat. No. 91-520-X. Of the medium growth scenarios, M5 is the most favorable for Manitoba and M4 is the least favorable.

Projection scenario M4: medium-growth, 2004/2005 to 2007/2008 trends

The medium-growth and 2004/2005 to 2007/2008 interprovincial migration trends scenario is defined by the following assumptions: a Canadian total fertility rate that reaches 1.67 births per woman in 2021/2022 and remains constant thereafter; a Canadian life expectancy that reaches 87.5 years for males and 89.1 years for females in 2062/2063; interprovincial migration based on the trends observed between 2004/2005 and 2007/2008; a national immigration rate that reaches 0.75% in 2022/2023 and remains constant thereafter; an annual number of non-permanent residents (Canada) that reaches 864,600 in 2021 and remains constant thereafter; a national net emigration rate of 0.19%.

Projection scenario M5: medium-growth, 2009/2010 to 2010/2011 trends

The medium-growth and 2009/2010 to 2010/2011 interprovincial migration trends scenario is defined by the following assumptions: a Canadian total fertility rate that reaches 1.67 births per woman in 2021/2022 and remains constant thereafter; a Canadian life expectancy that reaches 87.5 years for males and 89.1 years for females in 2062/2063; interprovincial migration based on the trends observed between 2009/2010 and 2010/2011; a national immigration rate that reaches 0.75% in 2022/2023 and remains constant thereafter; an annual number of non-permanent residents (Canada) that reaches 864,600 in 2021 and remains constant thereafter; a national net emigration rate of 0.19%.

STAFF

ACADEMICS

Academic staff as a general term refers (but is not limited) to individuals with academic rank, lecturers, instructors, other teaching and non-teaching academics. Administrators with academic rank are also included.

Full-time, as it pertains to academic staff, is generally defined as an employee with a continuous, twelve-month appointment.

Part-time, as it pertains to academic staff, is generally defined as an employee with a sessional, term, or casual appointment of less than twelve months.

Geographic Full-Time (GFT) staff in the Max Rady College of Medicine are included as full-time.

Lecturers are academic staff in non-tenure stream appointments whose duties involve all of the normal variety of academic duties expected of faculty members (i.e. teaching, research, and service).

Instructors are academic staff in non-tenure stream appointments whose duties involve any one or more (but not all) of the normal variety of academic duties expected of faculty members (i.e. teaching, research, and service).

Other Teaching Academics are sessional and term instructors teaching degree credit courses.

Non-Teaching Academics include (but is not limited to) part-time instructors teaching in non-degree credit programs, part-time academic administrative staff, clinical educators, teaching assistants, student research assistants, and post-doctoral fellows.

FULL-TIME TEACHING STAFF

Statistics Canada defines full-time teaching staff as academic staff appointed on a full-time basis who are teachers or academic administrators (Deans, Directors, etc.). Those excluded are senior university administrators (President, Vice-Presidents, etc.), librarians, teaching assistants, instructors, post-doctoral fellows, and support staff.

LIBRARIANS

Individuals with academic rank who also hold the title of Librarian.

SUPPORT STAFF

Support staff provide the auxiliary services for the academic enterprise. Administrators who do not hold academic rank are included in this category.

Full-time, as it pertains to support staff, is defined as an employee who works the full number of hours a week (usually 35) as defined for a particular position, over a twelve-month period.

Part-time, as it pertains to support staff, is defined as an employee who works less than the full number of hours a week as defined for a particular position, or who works for less than a twelve-month period.

Continued

FULL-TIME EQUIVALENT (FTE) STAFF

Full-Time Equivalent (FTE) staff are determined by calculating the actual number of hours staff members worked in the previous year divided by the normal working hours per year by position. For example, positions that require a 35-hour work week would have normal working hours per year of 35 hours X 52 weeks = 1,820 hours. If a staff member worked 910 hours in the previous year then their respective FTE value would be $910/1,820 = 0.50$. Likewise, if the same staff member worked 1,820 hours then the FTE value would be $1,820/1,820 = 1.00$.

FINANCES

FISCAL YEAR

A fiscal year is a twelve-month period over which an accounting cycle is completed. At the University of Manitoba, the fiscal year begins April 1 and ends March 31.

SIGNIFICANT ACCOUNTING POLICIES¹

General

These financial statements have been prepared in accordance with Canadian public sector accounting standards established by the Public Sector Accounting Board of Chartered Professional Accountants Canada, including the standards for government not-for-profit organizations. The University has adopted the restricted fund method of accounting for contributions.

Fund Accounting

The University classifies resources used for various purposes into separate Funds which correspond to its major activities and objectives. The Statement of Financial Position combines the assets and liabilities of all Funds.

The University maintains its Funds under three fund categories: General, Restricted and Endowment Funds. The General Funds include the Funds for General Operating, Specific Provisions and Expenses Funded from Future Revenues. The Restricted Funds include the Capital Asset, Research and Special, Staff Benefits and Trust Funds. The Endowment Fund includes endowed funds of the University.

Accounting Estimates

Accounting estimates are included in financial statements to approximate the effect of past revenue or expense transactions or events, or to approximate the present status of an asset or liability. Examples include accruals for salaries and benefits, the estimated useful life of an asset and certain actuarial assumptions used in determining employee future benefits. It is possible that changes in future conditions could require changes in the recognized amounts for accounting estimates.

General Funds

General Operating Fund

The General Operating Fund includes the academic, administrative, operational and ancillary costs that are funded by tuition and related fees, government grants, investment income and miscellaneous income, sales of goods and services to external parties and ancillary income. As such, this Fund reports unrestricted resources and restricted resources earmarked for general operating purposes.

All funds received or accrued by the University for general operating purposes and for equipment and renovation expenses not meeting the University's capitalization criteria are included in the General Operating Fund. The net cost of operating units is determined by including internal cost allocations for certain centrally administered services, such as the telephone system in the units' expenses, and by deducting these expenses as internal cost recoveries from the total expenses incurred by the unit administering these services.

The University BookStore, Parking, Student Residences, Pharmacy/Post Office, and Smartpark are classified as Ancillary Services and are budgeted on a break-even basis. Any surpluses or deficits are transferred to/from the Specific Provisions Fund. Overhead costs have been allocated to all ancillary operations. Amortization of ancillary capital assets and interest expense are recorded in the Capital Asset Fund.

Specific Provisions Fund

The Specific Provisions Fund records appropriations made from (to) the General Operating, Capital Asset and Research and Special Funds.

These appropriations are made to provide future funding for the replacement, improvement or emergency maintenance of capital assets, unit carryover, a fiscal stabilization provision to offset potential spending in excess of future budgets and other matters. Such appropriations are shown as inter-fund transfers on the Statement of Operations and Changes in Fund Balances.

¹Abstracted from the Annual Financial Report 2016 - Notes to the Financial Statements.

Expenses Funded From Future Revenues

Expenses Funded from Future Revenues records the amount of non-vesting sick leave benefits and unpaid vacation pay for staff which will be funded from future revenues. It also records the actuarially determined expense for employee future benefits and change in pension liability.

Restricted Funds**Capital Asset Fund**

The Capital Asset Fund consists of restricted contributions resulting from capital asset co-funding arrangements with external parties, contributed capital assets and government grants, restricted for the purpose of acquiring capital assets and retiring capital advances. Funding agreements, using promissory notes as a vehicle, entered into with the Provincial Government, for the construction or acquisition of capital assets, which will be repaid from future funding provided by the Provincial Government through Education and Advanced Learning (EAL), are recorded as capital grants. These capital grants, under the restricted fund method of accounting, are reflected as revenue in the Statement of Operations and Changes in Fund Balances. The interest expense and the related future funding from EAL, over the terms of the promissory notes, to offset the interest expense and principal payments, are both excluded from the Statement of Operations and Changes in Fund Balances. Expenses include interest on debt relating to the acquisition or construction of capital assets, amortization and gains or losses on disposal of capital assets, including write-downs resulting from obsolescence.

Research and Special Fund

The Research and Special Fund consists of contributions specifically restricted for research or other special activities. Contributions are provided from both federal and provincial granting agencies and other public and private sources. These funds are spent in accordance with the conditions stipulated in the governing contracts and agreements.

Staff Benefits Fund

The Staff Benefits Fund is divided into Fund Accounts for the Pension Reserve and for the Self-Insured Plans, which are the Long Term Disability Income Plan and the Dental Plan.

Trust Fund

The Trust Fund records gifts and bequests received which may be used in their entirety along with net investment income earned on these funds, according to donor restrictions. The majority of these funds are used for scholarships, bursaries, awards, loans, and other scholarly activities.

Endowment Fund

The Endowment Fund records gifts and bequests received with the stipulation that these funds be invested in perpetuity and investment income earned be utilized for designated purposes. The Fund balance also reflects the change in fair value of Endowment Fund investments, which is recorded in the Statement of Remeasurement Gains and Losses.

Students

STUDENT ENROLMENT REPORT

As at November 1

	FALL TERM 2015						FALL TERM 2014						TOTAL Female Male Total %Chg						
	FULL		PART		TOTAL		FULL		PART		TOTAL								
	Female	Male	Female	Male	Female	Male	Female	Male	Female	Male	Female	Male		Total	%Chg				
AGRICULTURAL & FOOD SCIENCES¹																			
UNDERGRADUATE ²																			
B.Sc.	76	60	136	6	5	11	82	65	147	81	62	143	1	5	6	82	67	149	
B.Sc. (Agribusiness)	71	106	177	5	6	11	76	112	188	50	82	132	5	5	10	55	87	142	
B.Sc. (Agribusiness) - ACC ³	1	2	3	0	0	0	1	2	3										
B.Sc. (Agroecology)	13	12	25	0	0	0	13	12	25	14	14	28	0	0	0	14	14	28	
B.Sc. (Food Science)	73	33	106	1	1	2	74	34	108	57	27	84	0	1	1	57	28	85	
B.Sc. (Human Nutritional Sci.)	181	31	212	32	5	37	213	36	249	202	25	227	35	8	43	237	33	270	
B.Sc. (Human Nutritional Sci.) - RRC ⁴	1	0	1	0	0	0	1	0	1	0	0	0	1	1	2	1	1	2	
B.Sc. (Textile Sci.) ¹	3	0	3	1	0	1	4	0	4										
Pre-Veterinary	19	6	25	1	0	1	20	6	26	17	6	23	0	0	0	17	6	23	
Diploma	51	111	162	3	3	6	54	114	168	37	127	164	2	6	8	39	133	172	-2.3%
Int'l Educ. Agriologist Program (IEAP)	0	0	0	0	0	0	0	0	0	3	6	9	0	1	1	3	7	10	
Special or Visiting	8	2	10	0	1	1	8	3	11	5	0	5	0	2	2	5	2	7	
St. Boniface ⁵	0	0	0	0	0	0	0	0	0	0	0	0	0	0	0	0	0	0	
SUBTOTAL	497	363	860	49	21	70	546	384	930	466	349	815	44	29	73	510	378	888	n/a
GRADUATE																			
Pre-Masters	1	0	1	2	0	2	3	0	3	0	0	0	0	0	0	0	0	0	
Masters	101	60	161	6	4	10	107	64	171	99	65	164	5	2	7	104	67	171	
Ph.D.	56	56	112	0	3	3	56	59	115	60	58	118	0	4	4	60	62	122	
Occasional or Visiting Student	0	1	1	0	0	0	0	1	1	1	0	1	0	2	2	1	2	3	
SUBTOTAL	158	117	275	8	7	15	166	124	290	160	123	283	5	8	13	165	131	296	n/a
TOTAL FACULTY/COLLEGE/SCHOOL	655	480	1135	57	28	85	712	508	1220	626	472	1098	49	37	86	675	509	1184	n/a
ARCHITECTURE																			
UNDERGRADUATE																			
B.E.D.	157	118	275	5	2	7	162	120	282	152	105	257	5	3	8	157	108	265	
B.E.D. (Master's Prep. Program)	6	7	13	1	1	2	7	8	15	8	8	16	0	0	0	8	8	16	
Special or Visiting	5	1	6	0	0	0	5	1	6	0	1	1	1	0	1	1	1	2	
SUBTOTAL	168	126	294	6	3	9	174	129	303	160	114	274	6	3	9	166	117	283	7.1%
GRADUATE																			
Pre-Masters	4	0	4	0	0	0	4	0	4	1	0	1	0	0	0	1	0	1	
Masters	107	89	196	2	3	5	109	92	201	101	87	188	3	3	6	104	90	194	
Ph.D.	0	0	0	0	0	0	0	0	0	0	0	0	0	0	0	0	0	0	
Occasional or Visiting Student	2	1	3	1	0	1	3	1	4	1	1	2	0	0	0	1	1	2	
SUBTOTAL	113	90	203	3	3	6	116	93	209	103	88	191	3	3	6	106	91	197	6.1%
TOTAL FACULTY/COLLEGE/SCHOOL	281	216	497	9	6	15	290	222	512	263	202	465	9	6	15	272	208	480	6.7%

Continued

STUDENT ENROLMENT REPORT - FALL TERM (Continued)

	FALL TERM 2015						FALL TERM 2014						TOTAL %Chg			
	FULL			PART			FULL			PART						
	Female	Male	Total	Female	Male	Total	Female	Male	Total	Female	Male	Total				
ART, SCHOOL OF																
UNDERGRADUATE																
B.F.A.	134	42	176	19	10	29	137	50	187	20	7	27	157	57	214	
B.F.A. (Hons.)	38	13	51	7	2	9	37	13	50	5	1	6	42	14	56	
B.F.A. Art History	5	0	5	5	0	5	4	0	4	2	0	2	6	0	6	
B.F.A. Art History (Hons.)	1	0	1	0	0	0	4	0	4	0	0	0	4	0	4	
Diploma	15	10	25	4	1	5	11	7	18	3	2	5	14	9	23	
Special or Visiting	0	0	0	0	0	0	1	0	1	0	0	0	1	0	1	
SUBTOTAL	193	65	258	35	13	48	194	70	264	30	10	40	224	80	304	0.7%
GRADUATE																
Masters	5	5	10	0	0	0	5	3	8	0	0	0	5	3	8	
Occasional or Visiting Student	0	0	0	0	0	0	0	0	0	0	0	0	0	0	0	
SUBTOTAL	5	5	10	0	0	0	5	3	8	0	0	0	5	3	8	25.0%
TOTAL FACULTY/COLLEGE/SCHOOL	198	70	268	35	13	48	199	73	272	30	10	40	229	83	312	1.3%
ARTS																
UNDERGRADUATE²																
B. Arts	1684	1235	2919	416	330	746	1670	1224	2894	421	324	745	2091	1548	3639	
B. Arts - Joint Program (ASL) - RRC ⁶	11	0	11	13	0	13	6	0	6	11	0	11	17	0	17	
B. Arts (Advanced)	201	105	306	22	10	32	223	115	338	20	12	32	177	88	265	
B. Arts (Honours)	139	85	224	18	12	30	157	97	254	168	91	259	187	106	293	
B. Arts Integrated Studies	8	6	14	41	26	67	7	8	15	46	30	76	53	38	91	
Special or Visiting	9	7	16	6	2	8	8	8	16	5	4	9	13	12	25	
St. Boniface ⁵	30	11	41	3	4	7	25	14	39	1	0	1	26	14	40	
SUBTOTAL	2082	1449	3531	519	384	903	2041	1421	3462	523	385	908	2564	1806	4370	1.5%
GRADUATE																
Pre-Masters ⁷	7	1	8	1	1	2	6	6	12	2	2	4	8	8	16	
Joint Masters ⁷	33	23	56	9	6	15	35	15	50	10	4	14	45	19	64	
Masters	121	72	193	0	5	5	116	81	197	1	4	5	117	85	202	
Masters - St. Boniface ⁵	2	3	5	4	1	5	4	3	7	2	1	3	6	4	10	
Ph.D.	92	59	151	2	0	2	94	59	153	3	0	3	103	56	159	
Occasional or Visiting Student	4	2	6	5	4	9	0	1	1	9	1	10	9	2	11	
SUBTOTAL	259	160	419	21	17	38	261	162	423	27	12	39	288	174	462	-1.1%
TOTAL FACULTY/COLLEGE/SCHOOL	2341	1609	3950	540	401	941	2302	1583	3885	550	397	947	2852	1980	4832	1.2%
BUSINESS, ASPER SCHOOL OF																
UNDERGRADUATE²																
B. Comm. Hons	700	765	1465	66	70	136	697	774	1471	63	76	139	760	850	1610	
B. Comm. Hons - ACC ⁸	2	0	2	0	0	0	2	1	3	0	0	0	2	1	3	
B. Comm. Hons - ETP ⁸	0	1	1	0	0	0	0	1	1	0	0	0	2	1	3	
B. Comm. Hons - RRC ⁸	32	35	67	14	11	25	26	34	60	6	13	19	32	47	79	
B. Comm. Hons - UGN ⁸	0	0	0	0	0	0	1	0	1	0	1	1	1	1	2	
Special or Visiting	25	24	49	1	0	1	30	16	46	0	0	0	30	16	46	
St. Boniface ⁵	1	5	6	0	1	1	1	6	7	2	1	3	5	5	10	
SUBTOTAL	760	830	1590	81	82	163	761	830	1591	71	91	162	832	921	1753	0.0%

Continued

STUDENT ENROLMENT REPORT - FALL TERM (Continued)

	FALL TERM 2015						FALL TERM 2014						TOTAL Female	TOTAL Male	Total %Chg			
	FULL			PART			FULL			PART						Female	Male	Total
	Female	Male	Total	Female	Male	Total	Female	Male	Total	Female	Male	Total						
BUSINESS, ASPER SCHOOL OF																		
GRADUATE																		
Pre-Masters	0	0	0	0	0	0	0	0	0	0	0	0	0	0	0	0		
Masters	50	58	108	24	40	64	74	98	172	44	50	94	29	37	66	73		
Ph.D.	11	12	23	1	0	1	12	12	24	9	10	19	0	0	0	9		
Occasional or Visiting Student	0	1	1	3	2	5	3	3	6	0	0	0	0	5	5	0		
SUBTOTAL	61	71	132	28	42	70	89	113	202	53	60	113	29	42	71	82		
TOTAL FACULTY/COLLEGE/SCHOOL	821	901	1722	109	124	233	930	1025	1955	814	890	1704	100	133	233	914		
EDUCATION																		
UNDERGRADUATE																		
B.Ed. (Early Years)	80	11	91	3	0	3	83	11	94	103	11	114	5	1	6	108		
B.Ed. (Middle Years)	73	42	115	2	0	2	75	42	117	71	42	113	1	2	3	72		
B.Ed. (Senior Years)	83	70	153	0	2	2	83	72	155	92	90	182	2	1	3	94		
B.Ed. (Middle Years) Weekend College ⁸	0	0	0	0	0	0	0	0	0	0	0	0	0	0	0	0		
B.Mus./B.Ed. ¹⁰ , Year 5	4	7	11	1	0	1	5	7	12	9	6	15	1	1	2	10		
Post-Baccalaureate Diploma in Educ.	10	2	12	263	71	334	273	73	346	7	6	13	250	84	334	257		
Special or Visiting	0	0	0	0	0	0	0	0	0	0	0	0	1	0	1	1		
St. Boniface ⁵	0	0	0	3	0	3	3	0	3	0	0	0	6	0	6	6		
SUBTOTAL	250	132	382	272	73	345	522	205	727	282	155	437	266	89	355	548		
GRADUATE																		
Pre-Masters	0	0	0	0	0	0	0	0	0	0	0	0	0	0	0	0		
Masters	46	11	57	181	77	258	227	88	315	43	8	51	174	80	254	217		
Ph.D.	32	14	46	9	3	12	41	17	58	30	15	45	10	1	11	40		
Occasional or Visiting Student	0	0	0	1	0	1	1	0	1	0	0	0	0	0	0	0		
Pre-Masters - St. Boniface ⁵	0	0	0	0	0	0	0	0	0	0	0	0	0	0	0	0		
Masters - St. Boniface ⁵	1	0	1	73	31	104	74	31	105	12	3	15	58	31	89	70		
Occasional or Visiting Student - St. Boniface ⁵	0	0	0	0	0	0	0	0	0	0	0	0	0	0	0	0		
SUBTOTAL	79	25	104	264	111	375	343	136	479	85	26	111	242	112	354	327		
TOTAL FACULTY/COLLEGE/SCHOOL	329	157	486	536	184	720	865	341	1206	367	181	548	508	201	709	875		
ENGINEERING																		
UNDERGRADUATE																		
B.Sc. in Engineering (Biosystems)	50	70	120	5	3	8	55	73	128	52	58	110	4	2	6	56		
B.Sc. in Engineering (Civil)	60	204	264	1	12	13	61	216	277	50	204	254	0	10	10	50		
B.Sc. in Engineering (Computer)	18	98	116	0	7	7	18	105	123	14	81	95	1	8	9	15		
B.Sc. in Engineering (Electrical)	47	264	311	0	16	16	47	280	327	47	250	297	2	15	17	49		
B.Sc. in Engineering (Mechanical)	55	414	469	1	25	26	56	439	495	50	413	463	1	18	19	51		
B.Sc. in Engineering - Undeclared	58	227	285	5	14	19	63	241	304	61	223	284	5	19	24	66		
Int'l Educ. Engineers Qualification (IEEQ)	7	17	24	4	12	16	11	29	40	9	20	29	3	5	8	12		
Special or Visiting	1	6	7	5	16	21	6	22	28	1	4	5	5	18	23	6		
SUBTOTAL	296	1300	1596	21	105	126	317	1405	1722	284	1253	1537	21	95	116	305		
GRADUATE																		
Pre-Masters	0	0	0	0	0	0	0	0	0	0	0	0	0	0	0	0		
Masters	54	158	212	4	18	22	58	176	234	52	163	215	7	18	25	59		
Ph.D.	40	169	209	1	6	7	41	175	216	37	163	200	0	6	6	37		
Occasional or Visiting Student	0	1	1	0	3	3	0	4	4	0	0	0	1	1	2	1		
SUBTOTAL	94	328	422	5	27	32	99	355	454	89	326	415	8	25	33	97		
TOTAL FACULTY/COLLEGE/SCHOOL	390	1628	2018	26	132	158	416	1760	2176	373	1579	1952	29	120	149	402		

Continued

STUDENT ENROLMENT REPORT - FALL TERM (Continued)

	FALL TERM 2015						FALL TERM 2014						TOTAL Female	TOTAL Male	Total	%Chg			
	FULL			PART			FULL			PART							Female	Male	Total
	Female	Male	Total	Female	Male	Total	Female	Male	Total	Female	Male	Total							
ENVIRONMENT, EARTH, AND RESOURCES, CLAYTON H. RIDDELL FACULTY OF																			
UNDERGRADUATE²																			
General	30	45	75	14	26	40	44	71	115	37	33	70	12	31	43	49	64	113	
Advanced	3	0	3	0	0	0	3	0	3	0	0	0	0	1	1	1	1	2	
Major	137	136	273	17	19	36	154	155	309	125	132	257	16	18	34	141	150	291	
Honours	21	29	50	1	3	4	22	32	54	18	26	44	2	3	5	20	29	49	
Special or Visiting	1	0	1	13	14	27	14	14	28	2	1	3	11	0	11	13	1	14	
SUBTOTAL	192	210	402	45	62	107	237	272	509	182	192	374	42	53	95	224	245	469	
																		8.5%	
GRADUATE																			
Pre-Masters	0	1	1	0	0	0	0	1	1	0	1	1	1	0	1	1	1	2	
Masters	68	49	117	6	2	8	74	51	125	72	48	120	5	3	8	77	51	128	
Ph.D.	28	21	49	0	0	0	28	21	49	31	23	54	0	0	0	31	23	54	
Occasional or Visiting Student	0	0	0	1	0	1	1	0	1	0	0	0	0	0	0	0	0	0	
SUBTOTAL	96	71	167	7	2	9	103	73	176	103	72	175	6	3	9	109	75	184	
																		-4.3%	
TOTAL FACULTY/COLLEGE/SCHOOL	288	281	569	52	64	116	340	345	685	285	264	549	48	56	104	333	320	653	
																		4.9%	
EXTENDED EDUCATION¹¹																			
UNDERGRADUATE																			
Aboriginal Focus Diploma	0	0	0	0	0	0	0	0	0	0	0	0	0	0	0	0	0	0	
Aboriginal Child & Family Services	8	3	11	8	1	9	16	4	20	11	4	15	12	4	16	23	8	31	
Aboriginal Community Wellness	0	0	0	0	0	0	0	0	0	0	0	0	0	0	0	0	0	0	
Aboriginal Environmental Stewardship	0	0	0	0	0	0	0	0	0	0	0	0	0	0	0	0	0	0	
General Studies	183	152	335	361	175	536	544	327	871	234	236	470	374	148	522	608	384	992	
Auditing, Special or Visiting	0	0	0	2	9	11	2	9	11	0	0	0	3	6	9	3	6	9	
Other	0	1	1	3	2	5	3	3	6	0	2	2	2	1	3	2	3	5	
Continuing Education Certificate ¹²	2	0	2	0	2	2	2	2	4	0	1	1	1	0	1	1	1	2	
Labour Relations & Workplace St.	193	156	349	374	189	563	567	345	912	245	243	488	392	159	551	637	402	1039	
St. Boniface ⁵																		-12.2%	
SUBTOTAL	193	156	349	374	189	563	567	345	912	245	243	488	392	159	551	637	402	1039	
																		-12.2%	
TOTAL FACULTY/COLLEGE/SCHOOL	193	156	349	374	189	563	567	345	912	245	243	488	392	159	551	637	402	1039	
																		-12.2%	
GRADUATE STUDIES																			
Masters																			
Biomedical Engineering	3	7	10	0	1	1	3	8	11	3	11	14	0	1	1	3	12	15	
Interdisciplinary	0	0	0	0	0	0	0	0	0	0	0	0	0	0	0	0	0	0	
Disability Studies	12	2	14	0	1	1	12	3	15	10	1	11	0	0	0	10	1	11	
Joint Masters ⁷	23	7	30	2	2	4	25	9	34	24	11	35	1	2	3	25	13	38	
Peace & Conflict Studies																			
Ph.D.	17	10	27	1	1	2	18	11	29	17	9	26	1	1	2	18	10	28	
Applied Health Sciences ³	3	10	13	0	0	0	3	10	13	2	7	9	0	0	0	2	7	9	
Biomedical Engineering	0	1	1	0	0	0	0	1	1	0	1	1	0	0	0	0	1	1	
Cancer Control ¹⁴	0	0	0	0	0	0	0	0	0	0	0	0	0	0	0	0	0	0	
Food & Nutritional Sciences	2	0	2	0	0	0	2	0	2	3	0	3	0	0	0	3	0	3	
Interdisciplinary	28	17	45	0	0	0	28	17	45	25	12	37	0	0	0	25	12	37	
Peace & Conflict Studies	0	0	0	0	0	0	0	0	0	0	0	0	0	0	0	0	0	0	
Occasional or Visiting Student	88	54	142	3	5	8	91	59	150	84	53	137	2	4	6	86	57	143	
SUBTOTAL	88	54	142	3	5	8	91	59	150	84	53	137	2	4	6	86	57	143	
																		4.9%	
TOTAL FACULTY/COLLEGE/SCHOOL	88	54	142	3	5	8	91	59	150	84	53	137	2	4	6	86	57	143	
																		4.9%	

Continued

STUDENT ENROLMENT REPORT - FALL TERM (Continued)

	FALL TERM 2015						FALL TERM 2014						TOTAL Female Male Total %Chg						
	FULL			PART			FULL			PART									
	Female	Male	Total	Female	Male	Total	Female	Male	Total	Female	Male	Total							
HEALTH SCIENCES																			
NURSING, COLLEGE OF¹⁹																			
UNDERGRADUATE																			
B. of Nursing (B.N.)	513	80	593	16	8	24	529	88	617	585	109	694	16	1	17	601	110	711	
B.N. - UMRiver College ²⁰	0	0	0	1	0	1	1	0	1	1	0	1	0	0	0	1	0	1	
B.N. - UMRiver College of the North ²¹	43	0	43	7	2	9	50	2	52	25	0	25	10	1	11	35	1	36	
Bacc. Program for Reg. Nurses (BPRN)	3	0	3	42	3	45	45	3	48	4	0	4	54	1	55	58	1	59	
Special or Visiting	0	0	0	0	0	0	0	0	0	0	0	0	0	0	0	0	0	0	
SUBTOTAL	559	80	639	66	13	79	625	93	718	615	109	724	80	3	83	695	112	807	-11.0%
GRADUATE																			
Masters	55	10	65	20	1	21	75	11	86	53	6	59	27	1	28	80	7	87	
Ph.D.	12	0	12	3	0	3	15	0	15	9	0	9	0	0	0	9	0	9	
Occasional or Visiting Student	0	0	0	2	0	2	2	0	2	0	0	0	2	0	2	2	0	2	
SUBTOTAL	67	10	77	25	1	26	92	11	103	62	6	68	29	1	30	91	7	98	5.1%
SUBTOTAL COLLEGE/SCHOOL	626	90	716	91	14	105	717	104	821	677	115	792	109	4	113	786	119	905	-9.3%
PHARMACY, COLLEGE OF																			
UNDERGRADUATE																			
B.Sc. in Pharmacy	117	59	176	15	15	30	132	74	206	110	73	183	17	10	27	127	83	210	
Special or Visiting	0	0	0	0	0	0	0	0	0	0	0	0	1	0	1	1	0	1	
SUBTOTAL	117	59	176	15	15	30	132	74	206	110	73	183	18	10	28	128	83	211	-2.4%
GRADUATE																			
Pre-Masters	0	0	0	0	0	0	0	0	0	0	0	0	0	0	0	0	0	0	
Masters	7	9	16	0	0	0	7	9	16	8	7	15	1	1	2	9	8	17	
Ph.D.	6	3	9	0	0	0	6	3	9	4	4	8	0	0	0	4	4	8	
Occasional or Visiting Student	0	0	0	0	0	0	0	0	0	0	0	0	0	0	0	0	0	0	
SUBTOTAL	13	12	25	0	0	0	13	12	25	12	11	23	1	1	2	13	12	25	0.0%
SUBTOTAL COLLEGE/SCHOOL	130	71	201	15	15	30	145	86	231	122	84	206	19	11	30	141	95	236	-2.1%
REHABILITATION SCIENCES, COLLEGE OF																			
UNDERGRADUATE																			
B. Respiratory Therapy ²²	31	17	48	1	1	2	32	18	50	31	16	47	0	0	0	31	16	47	
B. Respiratory Therapy (deg. comp.) ²²	0	0	0	0	0	0	0	0	0	0	1	1	0	0	0	0	1	1	
Special or Visiting	0	0	0	0	0	0	0	0	0	0	0	0	0	0	0	0	0	0	
SUBTOTAL	31	17	48	1	1	2	32	18	50	31	17	48	0	0	0	31	17	48	4.2%
GRADUATE																			
Masters	162	53	215	11	1	12	173	54	227	175	45	220	3	1	4	178	46	224	
Occasional or Visiting Student	0	0	0	0	0	0	0	0	0	0	0	0	1	0	1	1	0	1	
SUBTOTAL	162	53	215	11	1	12	173	54	227	175	45	220	4	1	5	179	46	225	0.9%
SUBTOTAL COLLEGE/SCHOOL	193	70	263	12	2	14	205	72	277	206	62	268	4	1	5	210	63	273	1.5%
TOTAL FACULTY/COLLEGE/SCHOOL	2002	1167	3169	176	36	212	2178	1203	3381	1873	1140	3013	148	21	169	2021	1161	3182	n/a

Continued

STUDENT ENROLMENT REPORT - FALL TERM (Continued)

	FALL TERM 2015						FALL TERM 2014						TOTAL Female Male Total %Chg			
	FULL		PART		TOTAL		FULL		PART		TOTAL					
	Female	Male	Female	Male	Female	Male	Female	Male	Female	Male	Female	Male		Total		
HUMAN ECOLOGY¹	-	-	-	-	-	-	16	3	19	2	1	3	18	4	22	
UNDERGRADUATE ²	-	-	-	-	-	-	10	2	12	2	0	2	12	2	14	
B. Health Sciences ¹	-	-	-	-	-	-	159	9	168	27	2	29	186	11	197	
B. Human Ecology ^{1,16}	-	-	-	-	-	-	17	3	20	1	0	1	18	3	21	
B. Sc. (Textile Sci.) ¹	-	-	-	-	-	-	1	0	1	0	0	0	1	0	1	
Special or Visiting	-	-	-	-	-	-	203	17	220	32	3	35	235	20	255	n/a
SUBTOTAL	-	-	-	-	-	-	0	0	0	0	1	1	0	1	1	
GRADUATE	-	-	-	-	-	-	27	5	32	3	1	4	30	6	36	
Pre-Masters	-	-	-	-	-	-	0	0	0	0	1	1	0	1	1	
Masters	-	-	-	-	-	-	27	5	32	3	1	4	30	6	36	
Ph.D.	-	-	-	-	-	-	0	0	0	0	0	0	0	0	0	
Occasional or Visiting Student	-	-	-	-	-	-	0	0	0	0	0	0	0	0	0	
SUBTOTAL	-	-	-	-	-	-	27	5	32	3	2	5	30	7	37	n/a
TOTAL FACULTY/COLLEGE/SCHOOL	-	-	-	-	-	-	230	22	252	35	5	40	265	27	292	n/a
KINESIOLOGY and RECREATION MANAGEMENT																
UNDERGRADUATE ²	37	48	85	2	5	7	44	45	89	1	5	6	45	50	95	
B. Physical Education	149	103	252	12	6	18	148	105	253	9	7	16	157	112	269	
B. Kinesiology	65	35	100	8	3	11	72	38	110	8	4	12	80	42	122	
B. Rec. Mgmt. & Community Development	0	1	1	0	0	0	0	0	0	1	0	1	1	0	1	
Special or Visiting	251	187	438	22	14	36	264	188	452	19	16	35	283	204	487	-2.7%
SUBTOTAL	1	0	1	0	0	0	0	1	1	1	1	2	1	2	3	
GRADUATE	17	21	38	6	1	7	25	18	43	6	0	6	31	18	49	
Pre-Masters	0	0	0	0	0	0	0	0	0	0	0	0	0	0	0	
Occasional or Visiting Student	18	21	39	6	1	7	25	19	44	7	1	8	32	20	52	-11.5%
SUBTOTAL	269	208	477	28	15	43	289	207	496	26	17	43	315	224	539	-3.5%
TOTAL FACULTY/COLLEGE/SCHOOL																
LAW																
UNDERGRADUATE	136	159	295	0	0	0	130	163	293	0	0	0	130	163	293	
Juris Doctor (J.D.)	8	3	11	1	1	2	5	3	8	0	0	0	5	3	8	
Juris Doctor (J.D.) - Half-time	2	1	3	6	3	9	0	0	0	3	6	9	3	6	9	
Special or Visiting	146	163	309	7	4	11	135	166	301	3	6	9	138	172	310	3.2%
SUBTOTAL	6	2	8	0	0	0	5	3	8	0	0	0	5	3	8	
GRADUATE	0	0	0	0	0	0	0	0	0	0	0	0	0	0	0	
Masters	6	2	8	0	0	0	5	3	8	0	0	0	5	3	8	
Occasional or Visiting Student	0	0	0	0	0	0	0	0	0	0	0	0	0	0	0	
SUBTOTAL	6	2	8	0	0	0	5	3	8	0	0	0	5	3	8	0.0%
TOTAL FACULTY/COLLEGE/SCHOOL	152	165	317	7	4	11	140	169	309	3	6	9	143	175	318	3.1%

Continued

STUDENT ENROLMENT REPORT - FALL TERM (Continued)

	FALL TERM 2015						FALL TERM 2014						TOTAL Female Male Total %Chg					
	FULL		PART		TOTAL		FULL		PART		TOTAL							
	Female	Male	Female	Male	Female	Male	Female	Male	Female	Male	Female	Male						
MUSIC, MARCEL A. DESAUTELS FACULTY OF																		
UNDERGRADUATE																		
B. Jazz Studies	10	25	35	2	3	5	12	28	40	9	27	36	0	2	2	9	29	38
B. Mus. - Composition	2	1	3	0	0	0	2	1	3	2	0	2	0	0	0	2	0	2
B. Mus. - General	55	49	104	3	4	7	58	53	111	63	59	122	3	5	8	66	64	130
B. Mus. - History	1	1	2	1	0	1	2	1	3	0	0	0	0	0	0	0	0	0
B. Mus. - Performance	15	19	34	2	2	4	17	21	38	17	16	33	0	2	2	17	18	35
Music - Undeclared	0	0	0	0	0	0	0	0	0	1	1	2	0	0	0	1	1	2
B.Mus./B.Ed. ¹⁰	16	14	30	2	0	2	18	14	32	14	12	26	1	0	1	15	12	27
Post-Baccalaureate - Diploma	6	3	9	3	0	3	9	3	12	6	3	9	1	0	1	7	3	10
Special or Visiting	0	0	0	0	0	0	0	0	0	0	0	0	0	0	0	0	0	0
SUBTOTAL	105	112	217	13	9	22	118	121	239	112	118	230	5	9	14	117	127	244
GRADUATE																		
Pre-Masters	1	0	1	0	0	0	1	0	1	1	1	2	0	0	0	1	1	2
Masters	8	10	18	0	0	0	8	10	18	8	6	14	0	0	0	8	6	14
Occasional or Visiting Student	0	0	0	0	0	0	0	0	0	0	0	0	0	0	0	0	0	0
SUBTOTAL	9	10	19	0	0	0	9	10	19	9	7	16	0	0	0	9	7	16
TOTAL FACULTY/COLLEGE/SCHOOL	114	122	236	13	9	22	127	131	258	121	125	246	5	9	14	126	134	260
SCIENCE																		
UNDERGRADUATE²																		
B.Sc.	1439	1340	2779	252	255	507	1691	1595	3286	1266	1266	2532	213	253	466	1479	1519	2998
B.Sc. (Major)	315	526	841	27	94	121	342	620	962	303	414	717	34	88	122	337	502	839
B.Sc. (Honours)	181	161	342	10	10	20	191	171	362	185	178	363	1	9	10	186	187	373
B. Computer Sc. (Honours)	21	128	149	4	6	10	25	134	159	17	117	134	1	8	9	18	125	143
Special or Visiting	4	1	5	0	0	0	4	1	5	1	2	3	3	1	4	4	3	7
St. Boniface ⁵	8	2	10	3	1	4	11	3	14	6	4	10	2	2	4	8	6	14
SUBTOTAL	1968	2158	4126	296	366	662	2264	2524	4788	1778	1981	3759	254	361	615	2032	2342	4374
GRADUATE																		
Pre-Masters	2	1	3	0	0	0	2	1	3	1	1	2	0	1	1	1	2	3
Masters	82	124	206	1	1	2	83	125	208	72	119	191	1	1	2	73	120	193
Ph.D.	66	113	179	2	0	2	68	113	181	74	101	175	0	0	0	74	101	175
Occasional or Visiting Student	0	2	2	2	2	4	2	4	6	1	1	2	0	1	1	1	2	3
SUBTOTAL	150	240	390	5	3	8	155	243	398	148	222	370	1	3	4	149	225	374
TOTAL FACULTY/COLLEGE/SCHOOL	2118	2398	4516	301	369	670	2419	2767	5186	1926	2203	4129	255	364	619	2181	2567	4748
SOCIAL WORK																		
UNDERGRADUATE																		
B.S.W.	72	17	89	17	2	19	89	19	108	64	14	78	18	3	21	82	17	99
B.S.W. - Concentrated	53	11	64	4	1	5	57	12	69	69	12	81	1	1	2	70	13	83
B.S.W. - Distance Delivery	144	19	163	157	17	174	301	36	337	127	16	143	179	25	204	306	41	347
B.S.W. - Inner City Social Work	87	15	102	59	17	76	146	32	178	86	16	102	51	20	71	137	36	173
B.S.W. - Northern program (Access entry)	13	0	13	60	7	67	73	7	80	16	0	16	57	9	66	73	9	82
B.S.W. - Northern program (External entry)	0	1	1	3	0	3	3	1	4	3	2	5	2	0	2	5	2	7
Special or Visiting	0	0	0	0	0	0	0	0	0	0	0	0	0	0	0	0	0	0
St. Boniface ⁵	2	0	2	0	0	0	2	0	2	0	0	0	0	0	0	0	0	0
SUBTOTAL	371	63	434	300	44	344	671	107	778	365	60	425	308	58	366	673	118	791

Continued



STUDENT ENROLMENT REPORT - FALL TERM (Continued)

	FALL TERM 2015						FALL TERM 2014						TOTAL Female Male Total %Chg			
	FULL			PART			FULL			PART						
	Female	Male	Total	Female	Male	Total	Female	Male	Total	Female	Male	Total				
SOCIAL WORK																
GRADUATE																
Pre-Masters	6	1	7	13	1	14	6	3	9	8	2	10	14	5	19	
Masters	45	23	68	42	10	52	45	18	63	38	8	46	83	26	109	
Ph.D.	12	1	13	0	1	1	14	3	17	1	0	1	15	3	18	
Occasional or Visiting Student	0	0	0	0	0	0	0	0	0	0	0	0	0	0	0	
SUBTOTAL	63	25	88	56	13	69	65	24	89	47	10	57	112	34	146	7.5%
TOTAL FACULTY/COLLEGE/SCHOOL	434	88	522	356	57	413	430	84	514	355	68	423	785	152	937	-0.2%
UNIVERSITY 1²³																
UNDERGRADUATE																
First Year - new	1424	1217	2641	142	158	300	1454	1190	2644	191	147	338	1645	1337	2982	-1.4%
Continuing	893	867	1760	318	265	583	934	934	1868	316	260	576	1250	1194	2444	-4.1%
Special or Visiting	0	0	0	0	0	0	0	0	0	0	0	0	0	0	0	
St. Boniface ⁵	8	3	11	2	1	3	10	4	14	7	17	24	10	7	17	
SUBTOTAL	2325	2087	4412	462	424	886	2398	2131	4529	507	407	914	2905	2538	5443	-2.7%
TOTAL FACULTY/COLLEGE/SCHOOL	2325	2087	4412	462	424	886	2398	2131	4529	507	407	914	2905	2538	5443	-2.7%
SUMMARY:																
UNDERGRADUATE																
Degree	10539	9525	20064	1937	1504	3441	10470	9331	19801	1928	1496	3424	12398	10827	23225	
Diploma	138	137	275	284	78	362	124	154	278	271	97	368	395	251	646	
B.Sc. (Dentistry) ¹⁵	10	15	25	0	0	0	4	19	23	0	0	0	4	19	23	
B.Sc. (Medicine) ¹⁵	18	36	54	0	0	0	23	35	58	0	0	0	23	35	58	
Special or Visiting students	238	195	433	392	211	603	283	268	551	405	179	584	688	447	1135	
Other	34	50	84	6	21	27	45	59	104	6	12	18	51	71	122	
St. Boniface students ⁵	51	21	72	11	9	20	62	30	92	44	30	74	56	33	89	
UNDERGRADUATE TOTAL	11028	9979	21007	2630	1823	4453	10993	9896	20889	2622	1787	4409	13615	11683	25298	0.6%
GRADUATE																
Pre-Masters	22	5	27	16	2	18	15	13	28	12	7	19	27	20	47	
Joint Masters ⁷	56	30	86	11	8	19	59	26	85	11	6	17	70	32	102	
Masters	1095	847	1942	310	166	476	1077	821	1898	309	163	472	1386	984	2370	
Diploma	0	0	0	1	0	1	0	0	0	1	0	1	1	0	1	
Ph.D.	489	543	1032	22	16	38	498	519	1017	18	14	32	516	533	1049	
Occasional or Visiting students	8	8	16	17	13	30	4	3	7	18	11	29	22	14	36	
St. Boniface students ⁵	3	3	6	77	32	109	16	6	22	60	32	92	76	38	114	
GRADUATE TOTAL	1673	1436	3109	454	237	691	1669	1388	3057	429	233	662	2098	1621	3719	2.2%
POSTGRADUATE MEDICAL EDUCATION ¹⁸	297	372	669	0	0	0	303	337	640	0	0	0	303	337	640	
TOTAL STUDENTS	12998	11787	24785	3084	2060	5144	12965	11621	24586	3051	2020	5071	16016	13641	29657	0.9%

Continued

STUDENT ENROLMENT REPORT - FALL TERM (Continued)

Notes:

- Effective July 1, 2015, the Faculty of Human Ecology's programs and departments joined other academic units within the university. Students in Textile Sciences are now reported under the Faculty of Agricultural & Food Sciences. Students in Family Social Sciences are now reported under the College of Medicine. Students in Health Sciences/Health Studies are now reported under the Faculty of Health Sciences.
- This faculty/college/school has an option for admission directly from high school.
- Transfer credit program for graduates of the Agribusiness Diploma at Assiniboine Community College (ACC).
- Transfer credit program for graduates of the Culinary Arts Diploma at Red River College (RRC).
- St. Boniface students are included in headcounts when registered in courses at the University of Manitoba.
- Joint program (American Sign Language) with Red River College (RRC).
- As at November 1 (Fall Term 2015), there were 130 Joint Masters Program students in the programs shared by the University of Manitoba and the University of Winnipeg (138 in Fall Term 2014). Based on workload calculations, the following JMPs have been reported under the University of Manitoba:

	Fall Term 2015		Fall Term 2014	
	FT	PT	FT	PT
In the Faculty of Arts				
History	32	2	32	1
Public Administration	18	13	14	13
Religion	6	0	4	0
In the Faculty of Graduate Studies				
Peace & Conflict Studies	30	4	35	3
Total	86	19	85	17
- Transfer credit programs for graduates of the Business Administration diploma programs at École technique et professionnelle (ÉTP), University College of the North (UCN), and Assiniboine (ACC) and Red River (RRC) Colleges.
- There was no intake into this program.
- Enrolment in the integrated B.Mus./B.Ed. program is shown in Music for years 3 and 4 and in Education for year 5.
- Includes students in General Studies and the diploma programs coordinated by Extended Education. Students enrolled in online, off campus, or distance education credit courses are shown in their faculty of registration.
- Students in Certificate programs in Continuing Education, taking undergraduate courses.
- The Ph.D. in Applied Health Sciences is offered jointly by Kinesiology and Recreation Management, Nursing, and Rehabilitation Sciences. Enrolment is reported under the Faculty of Graduate Studies.
- The Ph.D. in Cancer Control is offered jointly by the College of Nursing and the Department of Community Health Sciences. Enrolment is reported under the Faculty of Graduate Studies.
- B.Sc.(Dentistry) (Medicine) are second and third-year Dental and Medical students who registered for the B.Sc. programs in the summer term. Includes all students active in the program.
- Includes students in the Alter Degree program in Family Social Sciences.
- Includes students in the Physician Assistant Education program.
- Postgraduate Medical Education students are physicians who have completed their undergraduate medical degree who are now registered in clinical residency programs.
- Effective Fall Term 2015, the College of Nursing has two intakes for the Bachelor of Nursing Program - one in Fall Term and another in Winter Term. Comparisons to previous years should be made with caution.
- Admission into the joint baccalaureate nursing program with Red River College ended for Fall Term 2010. Enrolments reflect students finishing the program and registered in U of M courses only.
- The U of M offers selected courses, and the majority of fourth-year courses, for the University College of the North via distance education modalities. Enrolments reflect students registered in U of M courses only.
- Beginning in 2015, Respiratory Therapy students receive the degree Bachelor of Respiratory Therapy.
- The University 1 program was introduced in 1998-99. Most "new" students, with limited or no university experience, have registered under this program.

STUDENT ENROLMENT REPORT

As at March 1st

	WINTER TERM 2016						WINTER TERM 2015						TOTAL Female Male Total %Chg					
	FULL		PART		TOTAL		FULL		PART		TOTAL							
	Female	Male	Female	Male	Female	Male	Female	Male	Female	Male	Female	Male						
AGRICULTURAL & FOOD SCIENCES¹																		
UNDERGRADUATE ²																		
B.Sc. (Agriculture)	57	53	110	7	3	10	64	56	120	73	55	128	1	4	5	74	59	133
B.Sc. (Agribusiness)	62	92	154	6	11	17	68	103	171	45	82	127	4	4	8	49	86	135
B.Sc. (Agribusiness) - ACC ³	1	2	3	0	0	0	1	2	3	-	-	-	-	-	-	-	-	-
B.Sc. (Agroecology)	13	10	23	0	1	1	13	11	24	12	13	25	0	1	1	12	14	26
B.Sc. (Food Science)	66	31	97	2	1	3	68	32	100	56	25	81	2	1	3	58	26	84
B.Sc. (Human Nutritional Sci.)	185	31	216	38	8	46	223	39	262	198	28	226	33	7	40	231	35	266
B.Sc. (Human Nutritional Sci.) - RRC ⁴	1	0	1	0	0	0	1	0	1	1	0	1	0	1	0	2	0	2
B.Sc. (Textile Sci.) ¹	1	0	1	1	0	1	2	0	2	-	-	-	-	-	-	-	-	-
Pre-Veterinary	29	7	36	0	0	0	29	7	36	16	6	22	2	0	2	18	6	24
Diploma	52	100	152	4	9	13	56	109	165	36	117	153	1	8	9	37	125	162
Int'l Educ. Agriologist Program (IEAP)	0	0	0	0	0	0	0	0	0	3	6	9	1	2	3	4	8	12
Special or Visiting	3	0	3	0	1	1	3	1	4	5	0	5	0	2	2	5	2	7
St. Boniface ⁵	0	0	0	0	0	0	0	0	0	0	0	0	0	0	0	0	0	0
SUBTOTAL	470	326	796	58	34	92	528	360	888	445	332	777	45	29	74	490	361	851
GRADUATE																		
Pre-Masters	0	0	0	3	0	3	3	0	3	0	0	0	0	0	0	0	0	0
Masters	104	65	169	6	4	10	110	69	179	97	67	164	4	2	6	101	69	170
Ph.D.	55	55	110	0	3	3	55	58	113	59	60	119	0	3	3	59	63	122
Occasional or Visiting Student	0	0	0	0	0	0	0	0	0	0	0	0	0	2	2	0	2	2
SUBTOTAL	159	120	279	9	7	16	168	127	295	156	127	283	4	7	11	160	134	294
TOTAL FACULTY/COLLEGE/SCHOOL	629	446	1075	67	41	108	696	487	1183	601	459	1060	49	36	85	650	495	1145
ARCHITECTURE																		
UNDERGRADUATE																		
B.E.D.	153	114	267	7	6	13	160	120	280	146	108	254	9	3	12	155	111	266
B.E.D. (Master's Prep. Program)	6	7	13	1	1	2	7	8	15	8	8	16	0	0	0	8	8	16
Special or Visiting	3	1	4	0	0	0	3	1	4	1	1	2	0	0	0	1	1	2
SUBTOTAL	162	122	284	8	7	15	170	129	299	155	117	272	9	3	12	164	120	284
GRADUATE																		
Pre-Masters	4	0	4	0	0	0	4	0	4	1	0	1	0	0	0	1	0	1
Masters	100	86	186	1	4	5	101	90	191	99	80	179	3	3	6	102	83	185
Ph.D.	0	0	0	0	0	0	0	0	0	0	0	0	0	0	0	0	0	0
Occasional or Visiting Student	1	0	1	2	0	2	3	0	3	1	0	1	0	0	0	1	0	1
SUBTOTAL	105	86	191	3	4	7	108	90	198	101	80	181	3	3	6	104	83	187
TOTAL FACULTY/COLLEGE/SCHOOL	267	208	475	11	11	22	278	219	497	256	197	453	12	6	18	268	203	471
																		5.5%

Continued

STUDENT ENROLMENT REPORT - WINTER TERM (Continued)

	WINTER TERM 2016						WINTER TERM 2015						TOTAL Female	TOTAL Male	Total %Chg
	FULL			PART			FULL			PART					
	Female	Male	Total	Female	Male	Total	Female	Male	Total	Female	Male	Total			
BUSINESS, ASPER SCHOOL OF															
GRADUATE	0	0	0	0	0	0	0	0	0	0	0	0	0	0	0
Pre-Masters	49	58	107	24	46	70	52	54	106	19	37	56	71	91	162
Ph.D.	10	11	21	1	0	1	10	10	20	0	0	0	10	10	20
Occasional or Visiting Student	0	0	0	3	3	6	0	1	1	2	5	7	2	6	8
SUBTOTAL	59	69	128	28	49	77	62	65	127	21	42	63	83	107	190
TOTAL FACULTY/COLLEGE/SCHOOL	730	784	1514	98	148	246	717	774	1491	92	135	227	809	909	1718
EDUCATION															
UNDERGRADUATE	81	11	92	1	0	1	105	11	116	2	0	2	107	11	118
B.Ed. (Early Years)	72	39	111	2	1	3	69	42	111	3	3	6	72	45	117
B.Ed. (Middle Years)	83	68	151	0	3	3	93	88	181	1	2	3	94	90	184
B.Ed. (Senior Years)	0	0	0	0	0	0	0	0	0	0	0	0	0	0	0
B.Ed. (Middle Years) Weekend College ⁹	4	7	11	0	0	0	9	6	15	0	1	1	9	7	16
B.Mus./B.Ed. ¹⁰ , Year 5	16	4	20	277	74	351	15	6	21	271	87	358	286	93	379
Post-Baccalaureate Diploma in Educ.	0	0	0	0	0	0	0	0	0	0	0	0	1	0	1
Special or Visiting	0	0	0	2	1	3	0	0	0	0	0	0	9	0	9
St. Boniface ⁵	256	129	385	282	79	361	291	153	444	287	93	380	578	246	824
SUBTOTAL	45	12	57	171	70	241	39	7	46	160	82	242	199	89	288
GRADUATE	27	14	41	10	2	12	30	14	44	10	1	11	40	15	55
Pre-Masters	0	0	0	1	0	1	0	0	0	0	0	0	0	0	0
Occasional or Visiting Student	0	0	0	0	0	0	0	0	0	0	0	0	0	0	0
Pre-Masters - St. Boniface ⁵	1	2	3	70	29	99	20	4	24	57	29	86	77	33	110
Masters - St. Boniface ⁵	0	0	0	0	0	0	0	0	0	0	0	0	0	0	0
Occasional or Visiting Student - St. Boniface ⁵	73	28	101	252	101	353	89	25	114	227	112	339	316	137	453
SUBTOTAL	329	157	486	534	180	714	380	178	558	514	205	719	894	383	1277
TOTAL FACULTY/COLLEGE/SCHOOL	50	70	120	2	2	4	49	58	107	0	3	3	49	61	110
ENGINEERING															
UNDERGRADUATE	56	193	249	0	19	19	45	183	228	4	20	24	49	203	252
B.Sc. in Engineering (Biosystems)	15	92	107	2	11	13	13	73	86	1	10	11	14	83	97
B.Sc. in Engineering (Civil)	43	253	296	3	17	16	46	266	312	4	15	19	44	257	301
B.Sc. in Engineering (Computer)	51	381	432	2	27	29	51	385	436	0	21	21	51	406	457
B.Sc. in Engineering (Electrical)	58	223	281	3	9	12	61	232	293	3	9	12	64	234	298
B.Sc. in Engineering (Mechanical)	7	12	19	4	15	19	4	15	19	4	10	14	8	25	33
B.Sc. in Engineering - Undeclared	2	14	16	6	15	21	8	29	37	2	7	9	7	24	31
Int'l Educ. Engineers Qualification (IEEQ)	282	1238	1520	22	111	133	304	1349	1653	265	1188	1453	286	1293	1579
Special or Visiting	0	0	0	0	0	0	0	0	0	0	0	0	0	0	0
SUBTOTAL	54	154	208	4	20	24	48	163	211	5	20	25	53	183	236
GRADUATE	36	164	200	2	5	7	38	160	198	0	5	5	38	165	203
Pre-Masters	0	0	0	0	0	0	0	0	0	0	0	0	0	0	0
Ph.D.	90	318	408	6	28	34	96	323	409	5	27	32	91	350	441
Occasional or Visiting Student	372	1556	1928	28	139	167	400	1695	2095	351	1511	1862	377	1643	2020
SUBTOTAL	372	1556	1928	28	139	167	400	1695	2095	26	132	158	377	1643	2020
TOTAL FACULTY/COLLEGE/SCHOOL															

Continued

STUDENT ENROLMENT REPORT - WINTER TERM (Continued)

	WINTER TERM 2016						WINTER TERM 2015						TOTAL Female	TOTAL Male	TOTAL Total	%Chg			
	FULL			PART			FULL			PART									
	Female	Male	Total	Female	Male	Total	Female	Male	Total	Female	Male	Total							
ENVIRONMENT, EARTH, AND RESOURCES, CLAYTON H. RIDDELL FACULTY OF																			
UNDERGRADUATE²																			
General	29	46	75	17	35	52	46	81	127	46	41	87	11	35	46	57	76	133	
Advanced	2	1	3	0	0	0	2	1	3	2	0	2	0	1	1	2	1	3	
Major	141	137	278	20	15	35	161	152	313	118	139	257	24	11	35	142	150	292	
Honours	19	26	45	1	6	7	20	32	52	16	22	38	5	4	9	21	26	47	
Special or Visiting	1	0	1	0	0	0	1	0	1	0	0	0	2	2	2	2	2	2	
SUBTOTAL	192	210	402	38	56	94	230	266	496	182	202	384	60	53	113	242	255	497	-0.2%
GRADUATE																			
Pre-Masters	0	0	0	0	0	0	0	0	0	0	1	1	0	0	0	0	1	1	
Masters	62	45	107	6	2	8	68	47	115	69	43	112	7	2	9	76	45	121	
Ph.D.	29	22	51	0	0	0	29	22	51	29	22	51	0	0	0	29	22	51	
Occasional or Visiting Student	0	0	0	5	1	6	5	1	6	1	0	1	1	1	2	2	1	3	
SUBTOTAL	91	67	158	11	3	14	102	70	172	99	66	165	8	3	11	107	69	176	-2.3%
TOTAL FACULTY/COLLEGE/SCHOOL	283	277	560	49	59	108	332	336	668	281	268	549	68	56	124	349	324	673	-0.7%
EXTENDED EDUCATION¹¹																			
UNDERGRADUATE																			
Aboriginal Focus Diploma	0	0	0	0	0	0	0	0	0	0	0	0	0	0	0	0	0	0	
Aboriginal Child & Family Services	0	0	0	0	0	0	0	0	0	0	0	0	0	0	0	0	0	0	
Aboriginal Environmental Stewardship	12	3	15	23	2	25	35	5	40	11	3	14	12	4	16	23	7	30	
First Nations Community Wellness ¹²																			
General Studies	151	146	297	340	168	508	491	314	805	197	183	380	321	175	496	518	358	876	-8.1%
Auditing, Special or Visiting																			
Other																			
Continuing Education Certificate ¹³	0	0	0	3	9	12	3	9	12	0	0	0	5	6	11	5	6	11	
Labour Relations & Workplace St	0	1	1	3	3	6	3	4	7	1	2	3	0	1	1	1	3	4	
St. Boniface ⁵	1	1	2	2	0	2	3	1	4	0	2	2	0	0	0	0	2	2	
SUBTOTAL	164	151	315	371	182	553	535	333	868	209	190	399	338	186	524	547	376	923	-6.0%
TOTAL FACULTY/COLLEGE/SCHOOL	164	151	315	371	182	553	535	333	868	209	190	399	338	186	524	547	376	923	-6.0%
GRADUATE STUDIES																			
Masters																			
Biomedical Engineering	5	7	12	0	1	1	5	8	13	3	9	12	0	1	1	3	10	13	
Interdisciplinary	0	0	0	0	0	0	0	0	0	0	0	0	0	0	0	0	0	0	
Disability Studies	12	5	17	0	1	1	12	6	18	12	1	13	0	0	0	12	1	13	
Joint Masters ⁷																			
Peace & Conflict Studies	19	5	24	3	2	5	22	7	29	25	10	35	1	2	3	26	12	38	
Ph.D.																			
Applied Health Sciences ¹⁴	18	9	27	1	1	2	19	10	29	16	10	26	1	1	2	17	11	28	
Biomedical Engineering	4	10	14	0	0	0	4	10	14	2	8	10	0	0	0	2	8	10	
Cancer Control ¹⁵	0	1	1	0	0	0	0	1	1	0	1	1	0	0	0	0	1	1	
Food & Nutritional Sciences	0	0	0	0	0	0	0	0	0	0	1	1	0	0	0	0	1	1	
Interdisciplinary	2	0	2	0	0	0	2	0	2	3	0	3	0	0	0	3	0	3	
Peace & Conflict Studies	27	17	44	0	0	0	27	17	44	28	12	40	0	0	0	28	12	40	
Occasional or Visiting Student	0	0	0	0	0	0	0	0	0	0	0	0	0	0	0	0	0	0	
SUBTOTAL	87	54	141	4	5	9	91	59	150	89	52	141	2	4	6	91	56	147	2.0%
TOTAL FACULTY/COLLEGE/SCHOOL	87	54	141	4	5	9	91	59	150	89	52	141	2	4	6	91	56	147	2.0%

Continued

STUDENT ENROLMENT REPORT - WINTER TERM (Continued)

	WINTER TERM 2016						WINTER TERM 2015						TOTAL Female Male Total %Chg					
	FULL		PART		TOTAL		FULL		PART		TOTAL							
	Female	Male	Female	Male	Female	Male	Female	Male	Female	Male	Female	Male		Total				
HEALTH SCIENCES¹																		
B. Health Sciences ¹	13	7	20	4	0	4	17	7	24	-	-	-	-	-	-	-	-	-
B. Health Studies ¹	10	2	12	1	1	2	11	3	14	-	-	-	-	-	-	-	-	-
SUBTOTAL	23	9	32	5	1	6	28	10	38	-	-	-	-	-	-	-	-	n/a
DENTAL HYGIENE, SCHOOL OF																		
UNDERGRADUATE²																		
Diploma in Dental Hygiene	47	7	54	0	0	0	47	7	54	50	5	55	0	0	0	50	5	55
B.Sc. Dental Hygiene (degree completion)	0	0	0	1	0	1	1	0	1	0	0	0	1	0	1	0	0	1
Special or Visiting	0	0	0	0	0	0	0	0	0	0	0	0	0	0	0	0	0	0
SUBTOTAL	47	7	54	1	0	1	48	7	55	50	5	55	1	0	1	51	5	56
SUBTOTAL COLLEGE/SCHOOL	47	7	54	1	0	1	48	7	55	50	5	55	1	0	1	51	5	56
																		-1.8%
																		-1.8%
DENTISTRY, COLLEGE OF																		
UNDERGRADUATE																		
Doctor of Dental Medicine (DMD)	55	60	115	0	0	0	55	60	115	54	58	112	0	0	0	54	58	112
Int'l Dentist Degree Program (IDDP)	6	5	11	0	0	0	6	5	11	8	8	16	0	0	0	8	8	16
B.Sc. (Dentistry) ¹⁶	10	15	25	0	0	0	10	15	25	4	19	23	0	0	0	4	19	23
Special or Visiting	0	0	0	0	0	0	0	0	0	0	0	0	0	0	0	0	0	0
SUBTOTAL	71	80	151	0	0	0	71	80	151	66	85	151	0	0	0	66	85	151
GRADUATE																		
Pre-Masters	0	0	0	0	0	0	0	0	0	0	0	0	0	0	0	0	0	0
Masters	12	17	29	1	0	1	13	17	30	12	19	31	0	0	0	12	19	31
Ph.D.	4	3	7	0	0	0	4	3	7	3	2	5	0	0	0	3	2	5
Occasional or Visiting Student	0	0	0	0	0	0	0	0	0	0	0	0	0	0	0	0	0	0
SUBTOTAL	16	20	36	1	0	1	17	20	37	15	21	36	0	0	0	15	21	36
SUBTOTAL COLLEGE/SCHOOL	87	100	187	1	0	1	88	100	188	81	106	187	0	0	0	81	106	187
																		0.5%
MEDICINE, COLLEGE OF¹																		
UNDERGRADUATE																		
Doctor of Medicine (M.D.)	196	252	448	0	0	0	196	252	448	193	250	443	0	0	0	193	250	443
Externals	28	25	53	0	0	0	28	25	53	24	18	42	0	0	0	24	18	42
B. Human Ecology - FSS ¹⁷	150	10	160	44	1	45	194	11	205	-	-	-	-	-	-	-	-	-
B.Sc. (Medicine) ¹⁶	18	36	54	0	0	0	18	36	54	23	34	57	0	0	0	23	34	57
Special or Visiting	0	0	0	0	0	0	0	0	0	0	0	0	0	0	0	0	0	0
SUBTOTAL	392	323	715	44	1	45	436	324	760	240	302	542	0	0	0	240	302	542
GRADUATE																		
Pre-Masters	0	1	1	0	0	0	0	1	1	0	0	0	0	0	0	0	0	0
Masters ¹⁸	124	67	191	6	1	7	130	68	198	103	58	161	5	2	7	108	60	168
Diploma	0	0	0	1	0	1	1	0	1	0	0	0	1	0	1	1	0	1
Ph.D.	74	57	131	1	2	3	75	59	134	77	52	129	2	2	4	79	54	133
Occasional or Visiting Student	0	0	0	5	1	6	5	1	6	1	1	2	3	2	5	4	3	7
SUBTOTAL	198	125	323	13	4	17	211	129	340	181	111	292	11	6	17	192	117	309
POSTGRADUATE MEDICAL EDUCATION¹⁹																		
Postgraduate Medical Education	297	378	675	0	0	0	297	378	675	315	352	667	0	0	0	315	352	667
SUBTOTAL	297	378	675	0	0	0	297	378	675	315	352	667	0	0	0	315	352	667
SUBTOTAL COLLEGE/SCHOOL	887	826	1713	57	5	62	944	831	1775	736	765	1501	11	6	17	747	771	1518

Continued

STUDENT ENROLMENT REPORT - WINTER TERM (Continued)

	WINTER TERM 2016						WINTER TERM 2015						TOTAL %Chg						
	FULL			PART			FULL			PART									
	Female	Male	Total	Female	Male	Total	Female	Male	Total	Female	Male	Total							
HEALTH SCIENCES																			
NURSING, COLLEGE OF																			
UNDERGRADUATE																			
B. of Nursing (B.N.)	593	100	693	12	4	16	605	104	709	573	101	674	11	4	15	584	105	689	
B.N. - UM/Red River College ²⁰	0	0	0	0	0	0	0	0	0	0	0	0	0	0	0	0	0	0	
B.N. - UM/Univ. College of the North ²¹	43	0	43	41	5	46	84	5	89	25	0	25	5	0	5	30	0	30	
Bacc. Program for Reg. Nurses (BPRN)	4	0	4	37	1	38	41	1	42	3	0	3	56	2	58	59	2	61	
Special or Visiting	0	0	0	0	0	0	0	0	0	0	0	0	0	0	0	0	0	0	
SUBTOTAL	640	100	740	90	10	100	730	110	840	601	101	702	72	6	78	673	107	780	7.7%
GRADUATE																			
Masters	52	9	61	20	1	21	72	10	82	51	6	57	20	1	21	71	7	78	
Ph.D.	10	0	10	3	0	3	13	0	13	10	0	10	0	0	0	10	0	10	
Occasional or Visiting Student	0	0	0	2	0	2	2	0	2	0	0	0	1	0	1	1	0	1	
SUBTOTAL	62	9	71	25	1	26	87	10	97	61	6	67	21	1	22	82	7	89	9.0%
SUBTOTAL COLLEGE/SCHOOL	702	109	811	115	11	126	817	120	937	662	107	769	93	7	100	755	114	869	7.8%
PHARMACY, COLLEGE OF																			
UNDERGRADUATE																			
B.Sc. in Pharmacy	128	66	194	4	6	10	132	72	204	119	79	198	8	4	12	127	83	210	
Special or Visiting	0	0	0	0	0	0	0	0	0	0	0	0	0	0	0	0	0	0	
SUBTOTAL	128	66	194	4	6	10	132	72	204	119	79	198	8	4	12	127	83	210	-2.9%
GRADUATE																			
Pre-Masters	0	0	0	0	0	0	0	0	0	0	0	0	0	0	0	0	0	0	
Masters	4	7	11	1	1	2	5	8	13	8	7	15	1	1	2	9	8	17	
Ph.D.	8	3	11	0	0	0	8	3	11	5	3	8	0	0	0	5	3	8	
Occasional or Visiting Student	0	0	0	0	0	0	0	0	0	0	0	0	0	0	0	0	0	0	
SUBTOTAL	12	10	22	1	1	2	13	11	24	13	10	23	1	1	2	14	11	25	-4.0%
SUBTOTAL COLLEGE/SCHOOL	140	76	216	5	7	12	145	83	228	132	89	221	9	5	14	141	94	235	-3.0%
REHABILITATION SCIENCES, COLLEGE OF																			
UNDERGRADUATE																			
B. Respiratory Therapy ²²	31	17	48	0	0	0	31	17	48	31	16	47	0	0	0	31	16	47	
B. Respiratory Therapy (deg. comp.) ²²	0	0	0	0	0	0	0	0	0	0	0	0	0	1	1	0	1	1	
Special or Visiting	0	0	0	0	0	0	0	0	0	0	0	0	0	0	0	0	0	0	
SUBTOTAL	31	17	48	0	0	0	31	17	48	31	16	47	0	1	1	31	17	48	0.0%
GRADUATE																			
Masters	163	51	214	17	1	18	180	52	232	173	44	217	11	1	12	184	45	229	
Occasional or Visiting Student	0	0	0	0	0	0	0	0	0	0	0	0	0	0	0	0	0	0	
SUBTOTAL	163	51	214	17	1	18	180	52	232	173	44	217	11	1	12	184	45	229	1.3%
SUBTOTAL COLLEGE/SCHOOL	194	68	262	17	1	18	211	69	280	204	60	264	11	2	13	215	62	277	1.1%
TOTAL FACULTY/COLLEGE/SCHOOL	2080	1195	3275	201	25	226	2281	1220	3501	1865	1132	2997	125	20	145	1990	1152	3142	n/a

Continued

STUDENT ENROLMENT REPORT - WINTER TERM (Continued)

	WINTER TERM 2016						WINTER TERM 2015						TOTAL Female Male Total %Chg						
	FULL			PART			FULL			PART									
	Female	Male	Total	Female	Male	Total	Female	Male	Total	Female	Male	Total							
HUMAN ECOLOGY¹	-	-	-	-	-	-	-	-	-	-	-	-	-	-	-	-	-	-	-
UNDERGRADUATE²	-	-	-	-	-	-	-	-	-	-	-	-	-	-	-	-	-	-	-
B. Health Sciences ¹	-	-	-	-	-	-	20	3	23	2	1	3	22	4	26				
B. Health Studies ¹	-	-	-	-	-	-	11	2	13	3	0	3	14	2	16				
B. Human Ecology ^{1,17}	-	-	-	-	-	-	150	6	156	33	5	38	183	11	194				
B. Sc. (Textile Sci.) ¹	-	-	-	-	-	-	15	3	18	3	0	3	18	3	21				
Special or Visiting	-	-	-	-	-	-	0	0	0	0	0	0	0	0	0				
SUBTOTAL	-	-	-	-	-	-	196	14	210	41	6	47	237	20	257				n/a
GRADUATE	-	-	-	-	-	-	0	0	0	0	0	0	0	0	0				
Pre-Masters	-	-	-	-	-	-	0	0	0	0	0	0	0	0	0				
Masters	-	-	-	-	-	-	21	7	28	2	1	3	23	8	31				
Ph.D.	-	-	-	-	-	-	0	0	0	0	0	0	0	0	0				
Occasional or Visiting Student	-	-	-	-	-	-	0	0	0	0	0	0	0	0	0				
SUBTOTAL	-	-	-	-	-	-	21	7	28	2	1	3	23	8	31				n/a
TOTAL FACULTY/COLLEGE/SCHOOL	-	-	-	-	-	-	217	21	238	43	7	50	260	28	288				n/a
KINESIOLOGY and RECREATION MANAGEMENT																			
UNDERGRADUATE²																			
B. Physical Education	33	49	82	5	3	8	42	42	84	1	6	7	43	48	91				
B. Kinesiology	144	104	248	9	2	11	141	105	246	12	6	18	153	111	264				
B. Rec. Mgmt. & Community Development	61	34	95	6	4	10	57	33	90	10	4	14	67	37	104				
Special or Visiting	0	0	0	0	0	0	1	0	1	1	0	1	2	0	2				
SUBTOTAL	238	187	425	20	9	29	241	180	421	24	16	40	265	196	461				-1.5%
GRADUATE																			
Pre-Masters	1	0	1	0	1	1	1	1	2	1	2	3	2	3	5				
Masters	14	20	34	5	1	6	26	15	41	6	0	6	32	15	47				
Occasional or Visiting Student	0	0	0	0	0	0	0	0	0	0	0	0	0	0	0				
SUBTOTAL	15	20	35	5	2	7	27	16	43	7	2	9	34	18	52				-19.2%
TOTAL FACULTY/COLLEGE/SCHOOL	253	207	460	25	11	36	268	196	464	31	18	49	299	214	513				-3.3%
LAW																			
UNDERGRADUATE																			
Juris Doctor (J.D.)	134	158	292	0	0	0	134	162	296	0	0	0	134	162	296				
Juris Doctor (J.D.) - Half-time	8	3	11	1	0	1	2	0	2	3	2	5	5	2	7				
Special or Visiting	2	1	3	7	3	10	0	0	0	3	7	10	3	7	10				
SUBTOTAL	144	162	306	8	3	11	136	162	298	6	9	15	142	171	313				1.3%
GRADUATE																			
Masters	5	2	7	0	0	0	5	3	8	0	0	0	5	3	8				
Occasional or Visiting Student	0	0	0	0	0	0	0	0	0	0	0	0	0	0	0				
SUBTOTAL	5	2	7	0	0	0	5	3	8	0	0	0	5	3	8				-12.5%
TOTAL FACULTY/COLLEGE/SCHOOL	149	164	313	8	3	11	141	165	306	6	9	15	147	174	321				0.9%

Continued

STUDENT ENROLMENT REPORT - WINTER TERM (Continued)

	WINTER TERM 2016						WINTER TERM 2015						TOTAL Male	TOTAL Female	Total %Chg				
	FULL			PART			FULL			PART						Male	Female		
	Female	Male	Total	Female	Male	Total	Female	Male	Total	Female	Male	Total							
MUSIC, MARCEL A. DESAUTELS FACULTY OF																			
UNDERGRADUATE																			
B. Jazz Studies	9	24	33	2	3	5	9	23	32	0	3	3	9	26	35				
B. Mus. - Composition	2	1	3	0	0	0	2	0	2	0	0	0	2	0	2				
B. Mus. - General	54	45	99	4	7	11	60	55	115	4	6	10	64	61	125				
B. Mus. - History	1	1	2	1	0	1	0	0	0	0	0	0	0	0	0				
B. Mus. - Performance	15	19	34	1	2	3	15	16	31	2	1	3	17	17	34				
Music - Undeclared	0	0	0	0	0	0	0	1	1	0	0	0	0	1	1				
B.Mus./B.Ed. ¹⁰	17	12	29	1	2	3	14	12	26	1	0	1	15	12	27				
Post-Baccalaureate - Diploma	6	2	8	3	1	4	5	3	8	2	0	2	7	3	10				
Special or Visiting	0	0	0	0	0	0	0	0	0	0	0	0	0	0	0				
SUBTOTAL	104	104	208	12	15	27	116	119	235	105	110	215	114	120	234	0.4%			
GRADUATE																			
Pre-Masters	1	0	1	0	0	0	1	1	2	0	0	0	1	1	2				
Masters	7	10	17	0	0	0	8	4	12	0	0	0	8	4	12				
Occasional or Visiting Student	0	0	0	0	0	0	0	0	0	0	0	0	0	0	0				
SUBTOTAL	8	10	18	0	0	0	8	10	18	9	5	14	9	5	14	28.6%			
TOTAL FACULTY/COLLEGE/SCHOOL	112	114	226	12	15	27	124	129	253	114	115	229	123	125	248	2.0%			
SCIENCE																			
UNDERGRADUATE²																			
B.Sc.	1322	1183	2505	285	298	583	1607	1481	3088	1199	1170	2369	217	298	515	1416	1468	2884	
B.Sc. (Major)	310	494	804	35	99	134	345	593	938	282	419	701	33	81	114	315	500	815	
B.Sc. (Honours)	164	168	332	8	11	19	172	179	351	188	168	356	6	5	11	194	173	367	
B. Computer Sc. (Honours)	21	121	142	4	1	5	25	122	147	17	104	121	0	9	9	17	113	130	
Special or Visiting	3	0	3	0	1	1	3	1	4	3	1	4	3	2	5	6	3	9	
St. Boniface ⁵	11	2	13	2	1	3	13	3	16	6	4	10	3	0	3	9	4	13	
SUBTOTAL	1831	1968	3799	334	411	745	2165	2379	4544	1695	1866	3561	262	395	657	1957	2261	4218	7.7%
GRADUATE																			
Pre-Masters	1	0	1	1	0	1	2	0	2	3	1	4	0	1	1	3	2	5	
Masters	79	123	202	1	1	2	80	124	204	69	124	193	1	1	2	70	125	195	
Ph.D.	63	110	173	2	2	4	65	112	177	73	104	177	1	0	1	74	104	178	
Occasional or Visiting Student	0	0	0	0	0	0	0	0	0	0	0	0	0	0	0	0	0	0	
SUBTOTAL	143	233	376	4	3	7	147	236	383	145	229	374	2	4	6	147	233	380	0.8%
TOTAL FACULTY/COLLEGE/SCHOOL	1974	2201	4175	338	414	752	2312	2615	4927	1840	2095	3935	264	399	663	2104	2494	4598	7.2%
SOCIAL WORK																			
UNDERGRADUATE																			
B.S.W.	71	16	87	13	0	13	84	16	100	63	14	77	19	4	23	82	18	100	
B.S.W. - Concentrated	57	11	68	4	1	5	61	12	73	64	11	75	3	1	4	67	12	79	
B.S.W. - Distance Delivery	149	26	175	140	13	153	289	39	328	131	15	146	166	33	199	297	48	345	
B.S.W. - Inner City Social Work	95	17	112	51	15	66	146	32	178	83	16	99	57	17	74	140	33	173	
B.S.W. - Northern program (Access entry)	18	1	19	58	8	66	76	9	85	18	0	18	62	13	75	80	13	93	
B.S.W. - Northern program (External entry)	2	1	3	0	0	0	2	1	3	5	2	7	0	0	0	5	2	7	
Special or Visiting	0	0	0	0	0	0	0	0	0	0	0	0	0	0	0	0	0	0	
St. Boniface ⁵	1	0	1	0	0	0	1	0	1	3	0	3	0	0	0	3	0	3	
SUBTOTAL	393	72	465	266	37	303	659	109	768	367	58	425	307	68	375	674	126	800	-4.0%

Continued

STUDENT ENROLMENT REPORT - WINTER TERM (Continued)

Notes:

1. Effective July 1, 2015, the Faculty of Human Ecology's programs and departments joined other academic units within the university. Students in Textile Sciences are now reported under the Faculty of Agricultural & Food Sciences. Students in Family Social Sciences are now reported under the College of Medicine. Students in Health Sciences/Health Studies are now reported under the Faculty of Health Sciences.
2. This faculty/college/school has an option for admission directly from high school.
3. Transfer credit program for graduates of the Agrinusiness Diploma at Assiniboine Community College (ACC).
4. Transfer credit program for graduates of the Culinary Arts Diploma at Red River College (RRC).
5. St. Boniface students are included in headcounts when registered in courses at the University of Manitoba.
6. Joint program (American Sign Language) with Red River College (RRC).
7. As at March 1 (Winter Term 2016), there were 130 Joint Master's Program students in the programs shared by the University of Manitoba and the University of Winnipeg (128 in Winter Term 2015). Based on workload calculations, the following JMPIs have been reported under the University of Manitoba:

	Winter Term 2016		Winter Term 2015	
	FT	PT	FT	PT
In the Faculty of Arts				
History	33	2	26	1
Public Administration	15	13	12	9
Religion	7	0	7	0
In the Faculty of Graduate Studies				
Peace & Conflict Studies	24	5	35	3
Total	79	20	80	13
8. Transfer credit programs for graduates of the Business Administration diploma programs at École technique et professionnelle (ETP), University College of the North (UCN), and Assiniboine (ACC) and Red River (RRC) Colleges.
9. There was no intake into this program.
10. Enrolment in the Integrated B.Mus./B.Ed. program is shown in Music for years 3 and 4 and in Education for year 5
11. Includes students in General Studies and the diploma programs coordinated by Extended Education. Students enrolled in online, off campus, or distance education credit courses are shown in their faculty of registration.
12. The Aboriginal Community Wellness Diploma changed its name to the First Nations Community Wellness Diploma in Fall 2015.
13. Students in Certificate programs in Continuing Education, taking undergraduate courses.
14. The Ph.D. in Applied Health Sciences is offered jointly by Kinesiology and Recreation Management, Nursing, and Rehabilitation Sciences. Enrolment is reported under the Faculty of Graduate Studies.
15. The Ph.D. in Cancer Control is offered jointly by the College of Nursing and the Department of Community Health Sciences. Enrolment is reported under the Faculty of Graduate Studies.
16. B.Sc. (Dentistry) (Medicine) are second and third-year Dental and Medical students who registered for the B.Sc. programs in the summer term. Includes all students active in the program.
17. Includes students in the After-Degree program in Family Social Sciences.
18. Includes students in the Physician Assistant Education program.
19. Postgraduate Medical Education students are physicians who have completed their undergraduate medical degree who are now registered in clinical residency programs.
20. Admission into the joint baccalaureate nursing program with Red River College ended for Fall Term 2010. Enrolments reflect students finishing the program and registered in U of M courses only.
21. The U of M offers selected courses, and the majority of fourth-year courses, for the University College of the North via distance education modalities. Enrolments reflect students registered in U of M courses only.
22. Beginning in 2015, Respiratory Therapy students receive the degree Bachelor of Respiratory Therapy.
23. The University 1 program was introduced in 1998-99. Most "new" students, with limited or no university experience, have registered under this program.

GRADUATE ENROLMENT BY PROGRAM¹
As at November 1
Fall Term 2015

Area of Study	Ph.D.		Masters		Pre-Masters		Occasional ²		Total		Total						
	Part-time		Part-time		Part-time		Part-time		Full-time		Part-time		Total				
	Female	Male	Female	Male	Female	Male	Female	Male	Female	Male	Female	Male	Female	Male			
Agricultural & Food Sciences																	
Agribusiness and Agric. Econ.	0	0	0	0	1	0	0	0	0	0	0	0	14	15	1	0	30
Animal Science	8	9	0	0	8	0	0	0	0	0	0	0	16	17	0	0	33
Biosystems Engineering	10	16	0	0	4	5	0	0	0	0	0	0	14	21	0	1	36
Entomology	4	2	0	0	0	6	0	0	0	0	0	0	4	8	0	0	12
Food Science	5	5	0	0	9	3	1	1	0	0	0	0	14	8	1	1	24
Human Nutritional Sciences	14	7	0	0	38	4	1	0	0	0	0	0	52	11	2	0	65
Plant Science	11	10	0	2	16	10	1	2	0	0	0	0	27	20	1	4	52
Soil Science	4	7	0	1	10	7	3	0	0	0	0	0	14	14	3	1	32
Textile Sciences ³	0	0	0	0	3	3	0	0	0	0	0	0	3	3	0	0	6
Subtotal	56	56	0	3	101	60	6	4	1	0	2	0	158	117	8	7	290
Architecture																	
Architecture	0	0	0	0	22	34	0	0	0	0	0	0	22	34	1	0	57
City Planning	0	0	0	0	24	22	0	2	0	0	0	0	24	22	0	2	48
Design and Planning	0	0	0	0	0	0	0	0	0	0	0	0	0	0	0	0	0
Interior Design	0	0	0	0	28	6	2	0	0	0	0	0	32	6	2	0	40
Landscape Architecture	0	0	0	0	33	27	0	1	0	0	0	0	35	28	0	1	64
Subtotal	0	0	0	0	107	89	2	3	4	0	0	2	113	90	3	3	209
Art, School of																	
Fine Arts	0	0	0	0	5	5	0	0	0	0	0	0	5	5	0	0	10
Subtotal	0	0	0	0	5	5	0	0	0	0	0	0	5	5	0	0	10
Arts⁴																	
Anthropology	10	7	0	0	14	9	0	1	0	0	0	0	24	16	1	1	42
Classics	0	0	0	0	3	3	0	0	0	0	0	0	4	3	0	0	7
Economics	2	12	0	0	11	4	0	0	1	0	0	1	14	16	0	1	31
English	9	7	1	0	6	5	0	0	1	0	0	0	16	13	2	0	31
French	3	1	0	0	1	2	0	0	0	0	0	0	4	3	0	0	7
German & Slavic Studies	0	0	0	0	4	1	0	0	0	0	0	0	4	1	0	0	5
History	7	3	0	0	20	12	1	1	2	0	0	1	29	15	1	2	47
Icelandic Studies	0	0	0	0	0	1	0	0	0	0	0	0	0	1	0	0	1
Linguistics	8	6	0	0	7	3	0	0	2	0	0	0	18	9	0	0	27
Native Studies	9	9	0	0	8	3	0	0	0	0	2	0	17	12	2	0	31
Philosophy	0	0	0	0	4	6	0	1	0	0	0	0	4	7	0	1	12
Political Studies	0	0	0	0	8	16	0	0	0	0	0	0	8	16	0	1	25
Psychology	37	12	1	0	25	2	0	0	2	1	2	2	64	15	3	2	84
School Psychology	0	0	0	0	14	6	0	0	0	0	0	0	14	6	0	0	20
Public Administration	0	0	0	0	9	9	8	5	0	0	0	0	9	9	8	5	31
Religion	1	0	0	0	4	2	0	0	0	0	0	0	5	2	0	0	7
Sociology	6	2	0	0	16	11	0	3	1	0	0	0	23	13	0	3	39
Canadian Studies (USB) ⁵	0	0	0	0	2	3	4	1	0	0	0	0	2	3	4	1	10
Subtotal	92	59	2	0	156	98	13	12	7	1	1	4	259	160	21	17	457

Continued

GRADUATE ENROLMENT BY PROGRAM¹ - FALL TERM 2015 (Continued)

Area of Study	Ph.D.		Masters		Pre-Masters		Occasional ²		Total		Total	
	Full-time		Part-time		Full-time		Part-time		Full-time		Part-time	
	Female	Male	Female	Male	Female	Male	Female	Male	Female	Male	Female	Male
Business, Asper School of												
Finance	0	0	0	0	0	0	0	0	0	0	0	0
General Management	0	0	0	0	0	0	0	0	0	0	0	0
Management	11	12	1	0	20	14	0	0	0	0	31	26
Management Interdisciplinary	0	0	0	0	30	44	24	40	0	0	30	45
Subtotal	11	12	1	0	50	58	24	40	0	0	61	71
Education												
Education - Ph.D.	1	3	1	1	0	0	0	0	0	0	1	3
Ad Hoc	26	7	6	1	0	0	0	0	0	0	26	7
Administration	3	3	2	1	0	0	0	0	0	0	3	3
Language and Literacy	2	1	0	0	0	0	0	0	0	0	2	1
Educ Admin, Fndns & Psychology	0	0	0	0	1	0	15	4	0	0	1	0
Adult & Post Secondary Educ.	0	0	0	0	2	2	12	3	0	0	2	2
Adult Education	0	0	0	0	0	0	0	0	0	0	0	0
Counselling Psychology ⁶	0	0	0	0	9	1	24	3	0	0	9	1
Cross-Cultural, Soc., & Phil. Fndns in Educ. ⁷	0	0	0	0	3	3	5	2	0	0	3	3
Education Administration	0	0	0	0	3	1	43	30	0	0	3	1
Inclusive Education ⁸	0	0	0	0	4	0	16	3	0	0	4	0
Post Secondary Education	0	0	0	0	0	0	0	0	0	0	0	0
Social Foundations of Educ. ⁷	0	0	0	0	1	0	5	3	0	0	1	0
Curriculum, Teaching & Learning	0	0	0	0	8	4	41	22	0	0	8	4
English as a Second Language	0	0	0	0	0	0	0	0	0	0	0	0
General Curriculum	0	0	0	0	0	0	0	0	0	0	0	0
Language and Literacy	0	0	0	0	1	0	14	4	0	0	1	0
Second Language Education	0	0	0	0	14	0	6	3	0	0	14	0
Education (USB) ⁹	0	0	0	0	1	0	73	31	0	0	1	0
Subtotal	32	14	9	3	47	11	254	108	0	0	79	25
Engineering												
Civil Engineering	10	29	0	0	23	45	3	8	0	0	33	74
Electrical and Computer Eng.	21	78	1	4	20	53	0	8	0	0	41	131
Mechanical Engineering	9	62	0	2	11	60	1	2	0	0	20	123
Subtotal	40	169	1	6	54	158	4	18	0	0	94	328
Environment, Earth, and Resources, Clayton H. Riddell Faculty of												
Environment and Geography	0	0	0	0	27	14	1	1	0	0	27	14
Geography	10	8	0	0	2	1	2	0	0	0	12	9
Geological Sciences	3	5	0	0	5	12	0	1	0	0	8	18
Natural Resources & Env Mgmt	15	8	0	0	0	0	0	0	0	0	15	8
Natural Resources Institute	0	0	0	0	34	22	3	0	0	0	34	22
Subtotal	28	21	0	0	68	49	6	2	0	0	96	71
Total												
Female	32	14	9	3	47	11	254	108	0	0	79	25
Male	14	3	3	108	0	0	0	0	1	0	264	111
All	46	17	12	111	47	11	254	108	1	0	443	136

Continued

GRADUATE ENROLMENT BY PROGRAM¹ - FALL TERM 2015 (Continued)

Area of Study	Ph.D.		Masters		Pre-Masters		Occasional ²		Total		Total	
	Full-time		Part-time		Full-time		Part-time		Full-time		Part-time	
	Female	Male	Female	Male	Female	Male	Female	Male	Female	Male	Female	Male
Graduate Studies												
Applied Health Sciences ¹⁰	17	10	1	1	0	0	0	0	0	0	17	10
Biomedical Engineering	3	10	0	0	3	7	0	1	0	0	6	17
Cancer Control ¹¹	0	1	0	0	0	0	0	0	0	0	0	1
Disability Studies	0	0	0	0	12	2	0	1	0	0	12	2
Food & Nutritional Sciences	0	0	0	0	0	0	0	0	0	0	0	0
Interdisciplinary Program ¹²	2	0	0	0	0	0	0	0	0	0	2	0
Peace & Conflict Studies ⁴	28	17	0	0	23	7	2	2	0	0	51	24
Subtotal	50	38	1	1	38	16	2	4	0	0	88	54
Health Sciences												
Dentistry, College of												
Oral & Maxillofacial Surgery	0	0	0	0	0	5	0	0	0	0	0	5
Oral Biology	4	3	0	0	3	0	1	0	0	0	7	3
Pediatric Dentistry	0	0	0	0	3	3	0	0	0	0	3	3
Periodontics	0	0	0	0	3	2	0	0	0	0	3	2
Preventive Dental Sciences	0	0	0	0	3	7	0	0	0	0	3	7
Subtotal	4	3	0	0	12	17	1	0	0	0	16	20
Medicine, College of												
Biochem. and Medical Genetics	8	4	0	0	16	4	0	0	0	0	24	8
Community Health Sciences	17	8	1	0	29	14	6	1	0	2	47	22
Diploma, Community Health Sciences ¹³	0	0	0	0	0	0	0	0	0	0	0	0
Family Social Sciences ¹⁴	0	0	0	0	14	4	0	0	0	0	15	4
Human Anatomy & Cell Science	9	3	0	1	7	5	0	0	0	0	16	8
Immunology	8	10	0	0	5	5	0	0	0	0	13	15
Medical Microbiology	14	9	1	0	17	11	0	0	0	0	31	21
Pathology	0	0	0	0	2	2	0	0	0	0	2	2
Pharmacology & Therapeutics	4	7	0	0	7	3	0	0	0	0	11	10
Physician Assistant Education	0	0	0	0	16	8	0	0	0	0	16	8
Physiology & Pathophysiology	20	13	0	0	16	9	0	0	0	0	36	22
Surgery	0	0	0	0	5	2	0	0	0	0	5	2
Subtotal	80	54	2	2	134	67	7	1	0	1	216	122
Nursing, College of												
Nursing	12	0	3	0	28	4	20	1	0	0	40	4
Nurse Practitioner	0	0	0	0	27	6	0	0	0	0	27	6
Subtotal	12	0	3	0	55	10	20	1	0	0	67	10
Pharmacy, College of												
Pharmacy	6	3	0	0	7	9	0	0	0	0	13	12
Subtotal	6	3	0	0	7	9	0	0	0	0	13	12
Rehabilitation Sciences, College of												
Medical Rehabilitation	0	0	0	0	8	5	3	1	0	0	8	5
Occupational Therapy - accelerated	0	0	0	0	0	0	8	0	0	0	0	0
Occupational Therapy - regular	0	0	0	0	91	12	0	0	0	0	91	12
Physical Therapy	0	0	0	0	63	36	0	0	0	0	63	36
Subtotal	0	0	0	0	162	53	11	1	0	0	162	53
Faculty Subtotal	102	60	5	2	370	156	39	3	0	1	474	217

Continued

GRADUATE ENROLMENT BY PROGRAM¹ - FALL TERM 2015 (Continued)

Notes:

- Graduate figures include students continuing in a course or thesis over more than one term.
- Occasional student category includes visiting graduate students.
- Effective Fall Term 2015, the Department of Textile Sciences moved from the Faculty of Human Ecology to the Faculty of Agricultural and Food Sciences. Comparisons with previous years should be made with caution.
- As at November 1 (Fall Term 2015), there were 130 Joint Master's Program students in the programs shared by the University of Manitoba and the University of Winnipeg (138 in Fall Term 2014). Based on workload calculations, the following JMPs have been reported under the University of Manitoba:

	Fall Term 2015		Fall Term 2014	
In the Faculty of Arts	FT	PT	FT	PT
History	32	2	32	1
Public Administration	18	13	14	13
Religion	6	0	4	0
In Graduate Studies				
Peace and Conflict Studies	30	4	35	3
Total	86	19	85	17
- Includes students in the Canadian Studies program at St. Boniface taking courses at the U of M.
- Counselling Psychology previously reported as Counsellor Education.
- In 2013, Social Foundations of Education changed its name to Cross-Cultural, Sociological, and Philosophical Foundations in Education. Students enrolled prior to 2013 will graduate under the previous program name.
- Inclusive Education previously reported as Inclusive Special Education.
- Includes students in the Education program at St. Boniface taking courses at the U of M.
- The Ph.D. in Applied Health Sciences is offered jointly by Kinesiology & Recreation Management, Nursing, and Rehabilitation Sciences. It is reported under Graduate Studies.
- The interdisciplinary Ph.D. program in Cancer Control is offered jointly by the College of Nursing and the Department of Community Health Sciences. It is reported under Graduate Studies.
- Effective 2003, newly admitted students in interdisciplinary graduate programs are reflected in the Faculty of their advisor.
- Includes those students taking a Diploma in Population Health.
- Effective Fall Term 2015, Family Social Sciences moved from the Faculty of Human Ecology to the College of Medicine. Comparisons with previous years should be made with caution.
- Beginning Fall Term 2014, the Master's in Social Work has a revised program structure. Students enrolled prior to 2014 will complete under the previous program.

GRADUATE ENROLMENT BY PROGRAM¹
As at March 1
Winter Term 2016

Area of Study	Ph.D.		Masters		Pre-Masters		Occasional ²		Part-time		Total
	Full-time		Full-time		Full-time		Full-time		Part-time		
	Female	Male	Female	Male	Female	Male	Female	Male	Female	Male	
Agricultural & Food Sciences											
Agriculture and Agric. Econ.	0	0	0	0	0	0	0	0	0	0	0
Animal Science	8	9	16	8	0	0	0	0	0	0	30
Biosystems Engineering	9	16	0	0	0	0	0	0	0	0	33
Entomology	4	1	0	0	0	0	0	0	0	0	40
Food Science	4	4	0	0	0	0	0	0	0	0	10
Human Nutritional Sciences	13	8	0	0	0	0	0	0	0	0	20
Plant Science	12	9	0	3	18	12	0	0	0	0	68
Soil Science	5	8	0	0	10	6	0	0	0	0	57
Textile Sciences ³	0	0	0	0	2	3	0	0	0	0	32
Subtotal	55	55	0	3	104	65	6	4	0	0	295
Architecture											
Architecture	0	0	0	0	22	33	0	0	0	0	56
City Planning	0	0	0	0	25	21	0	0	1	1	49
Design and Planning	0	0	0	0	0	0	0	0	0	0	0
Interior Design	0	0	0	0	26	6	1	0	0	0	37
Landscape Architecture	0	0	0	0	27	26	0	2	0	0	56
Subtotal	0	0	0	0	100	86	1	4	1	0	198
Art, School of											
Fine Arts	0	0	0	0	5	5	0	0	0	0	10
Subtotal	0	0	0	0	5	5	0	0	0	0	10
Arts⁴											
Anthropology	10	7	0	0	12	7	0	1	0	0	37
Classics	0	0	0	0	3	3	0	0	0	0	6
Economics	3	12	0	0	10	3	0	0	1	0	31
English	9	6	1	0	4	2	0	0	1	0	24
French	3	1	0	0	1	2	0	0	0	0	7
German & Slavic Studies	0	0	0	0	3	1	0	0	0	0	4
History	7	3	0	0	21	12	1	1	2	0	48
Icelandic Studies	0	0	0	0	0	1	0	0	0	0	1
Linguistics	7	6	0	0	6	3	0	0	0	0	24
Native Studies	9	10	0	0	8	3	0	0	1	0	31
Philosophy	0	0	0	0	4	4	0	1	0	0	10
Political Studies	0	0	0	0	7	16	0	0	0	0	23
Psychology	34	11	1	0	25	2	0	0	1	2	76
School Psychology	0	0	0	0	14	6	0	0	0	0	20
Public Administration	0	0	0	0	7	8	0	0	0	0	28
Religion	1	0	0	0	4	3	0	0	0	0	9
Sociology	4	2	0	0	15	11	0	3	1	0	37
Canadian Studies (USB) ⁵	0	0	0	0	2	3	4	1	0	0	10
Subtotal	87	58	2	0	146	90	13	12	7	1	426

Continued

GRADUATE ENROLMENT BY PROGRAM¹ - WINTER TERM 2016 (Continued)

Area of Study	Ph.D.		Masters		Pre-Masters		Occasional ²		Total		
	Full-time	Part-time	Full-time	Part-time	Full-time	Part-time	Full-time	Part-time	Full-time	Part-time	
	Female	Male	Female	Male	Female	Male	Female	Male	Female	Male	
Business, Asper School of											
Finance	0	0	0	0	0	0	0	0	0	0	0
General Management	0	0	0	0	0	0	0	0	0	0	0
Management	10	11	21	14	0	0	0	0	31	25	1
Management Interdisciplinary	0	0	28	44	24	46	0	0	28	44	27
Subtotal	10	11	49	58	24	46	0	0	59	69	28
Education											
Education - Ph.D.	1	3	0	0	0	0	0	0	1	3	1
Ad Hoc	21	7	0	0	0	0	0	0	21	7	7
Administration	3	3	0	0	0	0	0	0	3	3	2
Language and Literacy	2	1	0	0	0	0	0	0	2	1	0
Educ Admin, Fndns & Psychology											
Adult & Post Secondary Educ.	0	0	1	15	4	0	0	1	1	0	16
Adult Education	0	0	2	2	12	2	0	0	2	2	12
Counselling Psychology ⁶	0	0	0	0	0	0	0	0	0	0	0
Cross-Cultural, Soc. & Phil. Fndns in Educ. ⁷	0	0	9	3	1	22	3	0	9	1	22
Education Administration	0	0	3	3	4	1	0	0	3	3	4
Inclusive Education ⁸	0	0	3	1	41	28	0	0	3	1	41
Post Secondary Education	0	0	4	0	12	4	0	0	4	0	12
Social Foundations of Educ. ⁷	0	0	0	0	0	0	0	0	0	0	0
Curriculum, Teaching & Learning											
English as a Second Language	0	0	8	4	41	21	0	0	8	4	41
General Curriculum	0	0	0	0	0	0	0	0	0	0	0
Language and Literacy	0	0	0	0	0	0	0	0	0	0	0
Second Language Education	0	0	13	1	5	2	0	0	13	1	5
Education (USB) ⁹	0	0	1	2	70	29	0	0	1	2	70
Subtotal	27	14	46	14	241	99	0	0	73	28	252
Engineering											
Civil Engineering	9	27	22	46	3	8	0	0	31	73	3
Electrical and Computer Eng.	20	77	20	51	0	10	0	0	40	128	2
Mechanical Engineering	7	60	12	57	1	2	0	0	19	117	1
Subtotal	36	164	54	154	4	20	0	0	90	318	6
Environment, Earth, and Resources,											
Clayton H. Riddell Faculty of											
Environment and Geography	0	0	24	15	1	1	0	0	24	15	6
Geography	11	8	3	1	2	0	0	0	14	9	2
Geological Sciences	3	5	5	11	0	1	0	0	8	16	0
Natural Resources & Env Mgmt	15	9	0	0	0	0	0	0	15	9	0
Natural Resources Institute	0	0	30	18	3	0	0	0	30	18	3
Subtotal	29	22	62	45	6	2	0	0	91	67	11

Continued

GRADUATE ENROLMENT BY PROGRAM¹ - WINTER TERM 2016 (Continued)

Notes:

- Graduate figures include students continuing in a course or thesis over more than one term.
- Occasional student category includes visiting graduate students.
- Effective Fall Term 2015, the Department of Textile Sciences moved from the Faculty of Human Ecology to the Faculty of Agricultural and Food Sciences. Comparisons with previous years should be made with caution.
- As at March 1 (Winter Term 2016), there were 130 Joint Master's Program students in the programs shared by the University of Manitoba and the University of Winnipeg (128 in Winter Term 2015). Based on workload calculations, the following JMPs have been reported under the University of Manitoba:

	Winter Term 2016		Winter Term 2015	
	FT	PT	FT	PT
In the Faculty of Arts				
History	33	2	26	1
Public-Administration	15	13	12	9
Religion	7	0	7	0
In Graduate Studies				
Peace and Conflict Studies	24	5	35	3
Total	79	20	80	13
- Includes students in the Canadian Studies program at St. Boniface taking courses at the U of M.
- Counselling Psychology previously reported as Counsellor Education.
- In 2013, Social Foundations of Education changed its name to Cross-Cultural, Sociological, and Philosophical Foundations in Education. Students enrolled prior to 2013 will graduate under the previous program name.
- Inclusive Education previously reported as Inclusive Special Education.
- Includes students in the Education program at St. Boniface taking courses at the U of M.
- The Ph.D. in Applied Health Sciences is offered jointly by Kinesiology & Recreation Management, Nursing, and Rehabilitation Sciences. It is reported under Graduate Studies.
- The interdisciplinary Ph.D. program in Cancer Control is offered jointly by the College of Nursing and the Department of Community Health Sciences. It is reported under Graduate Studies.
- Effective 2003, newly admitted students in interdisciplinary graduate programs are reflected in the Faculty of their advisor.
- Includes those students taking a Diploma in Population Health.
- Effective Fall Term 2015, Family Social Sciences moved from the Faculty of Human Ecology to the College of Medicine. Comparisons with previous years should be made with caution.
- Beginning Fall Term 2014, the Master's in Social Work has a revised program structure. Students enrolled prior to 2014 will complete under the previous program.

SUMMER ENROLMENT

As at August 14, 2015

Faculty/College/School	2015			2014			% Change ¹
	Female	Male	Total	Female	Male	Total	
Undergraduate Students							
Agricultural & Food Sciences ²	199	92	291	86	62	148	n/a
Agriculture Diploma	0	0	0	0	1	1	*
Architecture	17	9	26	16	5	21	*
Art, School of	95	21	116	73	20	93	24.7%
Arts	1,210	743	1,953	1,090	695	1,785	9.4%
Business, Asper School of	479	420	899	478	382	860	4.5%
Education ³	355	107	462	397	104	501	-7.8%
Engineering	150	566	716	146	552	698	2.6%
Environment, Earth, and Resources, Clayton H. Riddell Faculty of	110	136	246	99	107	206	19.4%
Extended Education	462	219	681	440	249	689	-1.2%
Health Sciences ⁴							
Dentistry, College of ⁴	3	3	6	3	3	6	*
Dental Hygiene, School of ⁴	1	0	1	0	0	0	*
Medicine, College of ⁴	0	0	0	0	0	0	*
Nursing, College of ⁴	435	68	503	415	64	479	5.0%
Pharmacy, College of ⁴	73	39	112	57	43	100	12.0%
Rehabilitation Sciences, College of ^{4,5}	1	0	1	10	6	16	*
Human Ecology ^{2,6}	120	6	126	223	26	249	n/a
Kinesiology and Recreation Management	139	81	220	131	93	224	-1.8%
Law	0	2	2	0	0	0	*
Music, Marcel A. Desautels Faculty of ³	39	33	72	29	33	62	16.1%
Science	956	1,026	1,982	871	963	1,834	8.1%
Social Work ⁷	471	87	558	422	75	497	12.3%
University 1 ⁸	1,124	922	2,046	1,177	886	2,063	-0.8%
Sub-Total	6,439	4,580	11,019	6,163	4,369	10,532	4.6%
Graduate Studies ⁹	430	262	692	506	229	735	-5.9%
Total	6,869	4,842	11,711	6,669	4,598	11,267	3.9%

1. An asterisk (*) indicates that enrolment was below 25 in either year. Percent changes in faculties/colleges/schools containing fewer than 25 students can show abnormally large differences, therefore these changes are not reported.
2. Effective Fall Term 2014, the Department of Human Nutritional Sciences moved from the Faculty of Human Ecology to the Faculty of Agricultural and Food Sciences. Totals are not comparable; therefore, percent changes are not shown.
3. Enrolment in the integrated program is shown in Music for years 3 and 4 and in Education for year 5.
4. Effective November 2014, the Faculties of Dentistry, Medicine, Nursing, and Pharmacy became colleges in the Faculty of Health Sciences. The College of Rehabilitation Sciences (formerly, the School of Medical Rehabilitation) and the School of Dental Hygiene also became part of the new faculty.
5. Students in the Respiratory Therapy program were reported under the School of Medical Rehabilitation in Summer Term 2014.
6. Effective July 1, 2015 the Faculty of Human Ecology closed and its programs and departments joined other academic units within the university. For Summer Term 2015, students in these programs are reflected in Human Ecology.
7. Includes William Norrie Centre, Distance and Northern programs.
8. The University 1 program was introduced in 1998-99. Most "new" students, with limited or no university experience, have registered under this program.
9. Graduate Studies includes pre-master's, master's, doctoral, occasional and diploma students.

UNDERGRADUATE STUDENTS BY AGE¹

Fall Term 2015
(As at November 1)

AGE	FULL-TIME ²			PART-TIME			TOTAL
	FEMALE	MALE	SUBTOTAL	FEMALE	MALE	SUBTOTAL	
15	1	1	2	0	0	0	2
16	11	6	17	1	0	1	18
17	284	206	490	10	9	19	509
18	1,617	1,389	3,006	91	99	190	3,196
19	1,661	1,370	3,031	209	170	379	3,410
20	1,585	1,391	2,976	215	160	375	3,351
21	1,549	1,325	2,874	197	181	378	3,252
22	1,290	1,218	2,508	212	169	381	2,889
23	850	929	1,779	188	143	331	2,110
24	563	577	1,140	156	124	280	1,420
25	364	405	769	117	104	221	990
26	212	262	474	102	72	174	648
27	165	173	338	104	65	169	507
28	129	135	264	78	47	125	389
29	101	99	200	73	39	112	312
30	71	85	156	76	35	111	267
31	92	61	153	50	48	98	251
32	46	54	100	55	26	81	181
33	50	37	87	71	24	95	182
34	38	21	59	44	26	70	129
35	33	23	56	45	32	77	133
36	39	29	68	42	23	65	133
37	22	13	35	53	22	75	110
38	33	15	48	39	20	59	107
39	28	15	43	33	20	53	96
40	27	13	40	31	14	45	85
41	12	8	20	35	13	48	68
42	18	12	30	27	18	45	75
43	17	9	26	30	12	42	68
44	12	5	17	26	11	37	54
45	10	2	12	28	9	37	49
46-50	42	16	58	103	30	133	191
51-55	15	14	29	49	27	76	105
56-60	9	5	14	18	9	27	41
61-64	2	0	2	7	7	14	16
65 and over ³	2	5	7	15	15	30	37
Mean	21.8	21.8	21.8	28.3	26.5	27.6	22.8
Median	21	21	21	25	23	24	21
Subtotal	11,000	9,928	20,928	2,630	1,823	4,453	25,381
B.Sc. (Dentistry)			25				25
B.Sc. (Medicine)			54				54
TOTAL			21,007			4,453	25,460

Notes:

1. Excludes Pre-Master's students. Pre-Master's students are included in Graduate Studies.
2. Full-time is based on 60% of the normal full academic program for the term.
3. Students who are 65 years of age and older are exempted from paying tuition fees.

GRADUATE STUDENTS BY AGE¹

Fall Term 2015
(As at November 1)

AGE	FULL-TIME			PART-TIME			TOTAL
	FEMALE	MALE	SUBTOTAL	FEMALE	MALE	SUBTOTAL	
20	1	0	1	0	0	0	1
21	18	3	21	0	1	1	22
22	55	28	83	0	2	2	85
23	129	97	226	3	1	4	230
24	157	110	267	2	2	4	271
25	143	127	270	6	3	9	279
26	148	145	293	14	8	22	315
27	121	119	240	12	5	17	257
28	118	109	227	11	9	20	247
29	94	109	203	17	13	30	233
30	100	79	179	14	12	26	205
31	67	78	145	16	8	24	169
32	77	77	154	16	10	26	180
33	54	69	123	20	15	35	158
34	36	50	86	27	13	40	126
35	39	41	80	34	12	46	126
36	28	31	59	18	13	31	90
37	30	12	42	17	13	30	72
38	22	18	40	18	7	25	65
39	21	14	35	19	7	26	61
40	18	19	37	14	11	25	62
41	20	13	33	4	11	15	48
42	14	7	21	14	11	25	46
43	20	10	30	12	3	15	45
44	14	13	27	10	7	17	44
45	19	4	23	21	7	28	51
46-50	52	27	79	58	21	79	158
51-55	30	19	49	44	11	55	104
56-60	24	6	30	15	5	20	50
61-64	4	3	7	2	1	3	10
65 & Over ²	7	6	13	2	0	2	15
Mean	30.6	30.1	30.4	39.3	37.1	38.6	31.9
Median	28	28	28	38	36	37	29
Subtotal	1,680	1,443	3,123	460	242	702	3,825
JMP ³							
History			32			2	34
Religion			6			0	6
Public Admin.			18			13	31
Peace & Conflict Studies			30			4	34
PGME			669				669
TOTAL							4,494

Notes:

1. Includes Pre-Master's students.
2. Students who are 65 years of age and older are exempted from paying tuition fees.
3. All JMP students are included in the age breakdown. This table shows the JMP students reported under the University of Manitoba, based on workload calculations.

UNDERGRADUATE STUDENTS BY PROGRAM OR AREA OF STUDY,¹ AND YEAR
Fall Term 2015
As at November 1st

FACULTY/COLLEGE/SCHOOL/PROGRAM	Year 1	Year 2	Year 3	Year 4	Year 5	Other	GRAND TOTAL
AGRICULTURAL & FOOD SCIENCES²							
Agribusiness							
Agribusiness	4	76	68	43	0	0	191
Business Management	0	0	0	0	0	0	0
SUBTOTAL	4	76	68	43	0	0	191
Agriculture							
Agronomy	2	21	28	24	0	0	75
Animal Systems	16	17	9	9	0	0	51
Plant Biotechnology	4	5	4	8	0	0	21
SUBTOTAL	22	43	41	41	0	0	147
Agroecology	1	10	10	4	0	0	25
Food Science	6	56	29	17	0	0	108
Co-op	0	0	0	0	0	0	0
Human Nutritional Sciences							
Foods	0	3	2	0	0	0	5
Food Industry Option	0	0	4	5	0	0	9
Nutrition	12	68	67	70	0	0	217
Second Degree Program	0	0	8	10	0	0	18
Human Nutritional Sciences - RRC ³	0	0	0	1	0	0	1
Pre-Veterinary	3	16	5	2	0	0	26
Textile Sciences ²							
Product Dev. In Textile Sci.	0	0	0	4	0	0	4
Undeclared	0	0	0	0	0	0	0
Int'l Educated Agrologist Program (IEAP) ⁴	0	0	0	0	0	0	0
Special or Visiting	0	0	0	0	0	10	10
TOTAL	48	272	234	197	0	10	761
AGRICULTURE, SCHOOL OF⁵							
Agricultural Finance	0	0	0	0	0	0	0
Business Management	3	16	0	0	0	0	19
Crop Management	3	38	0	0	0	0	41
General Agriculture	7	12	0	0	0	0	19
Co-op	0	0	0	0	0	0	0
Livestock Management	1	8	0	0	0	0	9
Undeclared	79	1	0	0	0	0	80
Special or Visiting	0	0	0	0	0	1	1
TOTAL	93	75	0	0	0	1	169
ARCHITECTURE							
Environmental Design	0	105	95	82	0	0	282
Environmental Design (Masters Prep.)	0	0	6	9	0	0	15
Special or Visiting	0	0	0	0	0	6	6
TOTAL	0	105	101	91	0	6	303
ART (DEGREE)							
Art History	2	5	3	0	0	0	10
Art History (Honours)	0	0	1	0	0	0	1
Fine Arts	88	73	44	0	0	0	205
Fine Arts (Honours)	0	0	14	46	0	0	60
Special or Visiting	0	0	0	0	0	0	0
TOTAL	90	78	62	46	0	0	276
ART (DIPLOMA)							
Fine Arts	21	8	0	1	0	0	30
TOTAL	21	8	0	1	0	0	30
ARTS							
Aboriginal Governance							
Advanced (4-Year)	0	0	1	0	0	0	1
SUBTOTAL	0	0	1	0	0	0	1
Anthropology							
Major (3-Year)	0	13	44	0	0	0	57
Advanced (4-Year)	0	0	3	5	0	0	8
Honours (4-Year)	0	1	2	16	0	0	19
SUBTOTAL	0	14	49	21	0	0	84
Art History							
Major (3-Year)	0	3	1	0	0	0	4
SUBTOTAL	0	3	1	0	0	0	4
Asian Studies							
Major (3-Year)	0	0	7	0	0	0	7
SUBTOTAL	0	0	7	0	0	0	7

Continued

UNDERGRADUATE STUDENTS BY PROGRAM OR AREA OF STUDY,¹ AND YEAR - FALL TERM 2015 (Cont.)

FACULTY/COLLEGE/SCHOOL/PROGRAM	Year 1	Year 2	Year 3	Year 4	Year 5	Other	GRAND TOTAL
ARTS (Continued)							
Canadian Studies							
Major (3-Year)	0	0	2	0	0	0	2
Honours (4-Year)	0	0	0	0	0	0	0
SUBTOTAL	0	0	2	0	0	0	2
Central & Eastern European Studies							
Major (3-Year)	0	0	1	0	0	0	1
Advanced (4-Year)	0	0	0	1	0	0	1
SUBTOTAL	0	0	1	1	0	0	2
Classics							
Classical Studies							
Major (3-Year)	0	1	5	0	0	0	6
Advanced (4-Year)	0	0	1	6	0	0	7
SUBTOTAL	0	1	6	6	0	0	13
Economics							
Major (3-Year)	2	155	304	0	0	0	461
Advanced (4-Year)	0	3	45	69	0	0	117
Honours (4-Year)	0	5	14	12	0	0	31
SUBTOTAL	2	163	363	81	0	0	609
English, Film & Theatre							
Drama							
Major (3-Year)	0	0	3	0	0	0	3
Advanced (4-Year)	0	0	0	0	0	0	0
SUBTOTAL	0	0	3	0	0	0	3
English							
Major (3-Year)	3	19	63	0	0	0	85
Advanced (4-Year)	0	4	0	4	0	0	8
Honours (4-Year)	0	1	9	13	0	0	23
SUBTOTAL	3	24	72	17	0	0	116
Film Studies							
Major (3-Year)	1	6	25	0	0	0	32
Advanced (4-Year)	0	0	5	1	0	0	6
SUBTOTAL	1	6	30	1	0	0	38
Theatre							
Major (3-Year)	1	4	16	0	0	0	21
Advanced (4-Year)	0	0	0	2	0	0	2
SUBTOTAL	1	4	16	2	0	0	23
French, Spanish & Italian							
French							
Major (3-Year)	0	6	18	0	0	0	24
Advanced (4-Year)	0	0	1	3	0	0	4
Honours (4-Year)	0	0	0	1	0	0	1
SUBTOTAL	0	6	19	4	0	0	29
Italian Studies							
Major (3-Year)	0	0	0	0	0	0	0
Advanced (4-Year)	0	0	1	0	0	0	1
SUBTOTAL	0	0	1	0	0	0	1
Spanish							
Major (3-Year)	0	2	3	0	0	0	5
Advanced (4-Year)	0	0	0	0	0	0	0
SUBTOTAL	0	2	3	0	0	0	5
Geography							
Major (3-Year)	0	0	0	0	0	0	0
SUBTOTAL	0	0	0	0	0	0	0
German & Slavic Studies							
German							
Major (3-Year)	0	4	4	0	0	0	8
Honours (4-Year)	0	0	1	2	0	0	3
SUBTOTAL	0	4	5	2	0	0	11
Russian							
Major (3-Year)	0	1	2	0	0	0	3
SUBTOTAL	0	1	2	0	0	0	3
Ukrainian							
Major (3-Year)	0	1	2	0	0	0	3
SUBTOTAL	0	1	2	0	0	0	3
Global Political Economy							
Major (3-Year)	0	2	11	0	0	0	13
Advanced (4-Year)	0	2	4	5	0	0	11
SUBTOTAL	0	4	15	5	0	0	24
History							
Major (3-Year)	1	20	84	0	0	0	105
Advanced (4-Year)	0	0	3	6	0	0	9
Honours (4-Year)	0	2	8	7	0	0	17
SUBTOTAL	1	22	95	13	0	0	131

Continued

UNDERGRADUATE STUDENTS BY PROGRAM OR AREA OF STUDY,¹ AND YEAR - FALL TERM 2015 (Cont.)

FACULTY/COLLEGE/SCHOOL/PROGRAM	Year 1	Year 2	Year 3	Year 4	Year 5	Other	GRAND TOTAL
ARTS (Continued)							
Icelandic							
Major (3-Year)	0	0	1	0	0	0	1
SUBTOTAL	0	0	1	0	0	0	1
Labour Studies							
Major (3-Year)	0	5	11	0	0	0	16
Advanced (4-Year)	0	0	4	7	0	0	11
SUBTOTAL	0	5	15	7	0	0	27
Linguistics							
Major (3-Year)	0	7	28	0	0	0	35
Advanced (4-Year)	0	1	13	16	0	0	30
SUBTOTAL	0	8	41	16	0	0	65
Sign Language - Joint Program (ASL) - RRC							
Major (3-Year)	3	16	5	0	0	0	24
SUBTOTAL	3	16	5	0	0	0	24
Mathematics							
Major (3-Year)	0	5	5	0	0	0	10
Advanced (4-Year)	0	0	0	1	0	0	1
SUBTOTAL	0	5	5	1	0	0	11
Mathematics-Economics							
Honours (4-Year)	0	0	0	0	0	0	0
SUBTOTAL	0	0	0	0	0	0	0
Medieval & Early Modern Studies ⁶							
Major (3-Year)	0	0	0	0	0	0	0
Advanced (4-Year)	0	0	0	0	0	0	0
SUBTOTAL	0	0	0	0	0	0	0
Native Studies							
Major (3-Year)	0	7	40	0	0	0	47
Advanced (4-Year)	0	0	2	2	0	0	4
SUBTOTAL	0	7	42	2	0	0	51
Philosophy							
Major (3-Year)	0	9	26	0	0	0	35
Advanced (4-Year)	0	0	0	0	0	0	0
Honours (4-Year)	0	1	2	4	0	0	7
SUBTOTAL	0	10	28	4	0	0	42
Political Studies							
Major (3-Year)	3	33	67	0	0	0	103
Advanced (4-Year)	0	1	3	5	0	0	9
Honours (4-Year)	0	5	12	15	0	0	32
SUBTOTAL	3	39	82	20	0	0	144
Psychology							
Major (3-Year)	4	178	358	0	0	0	540
Advanced (4-Year)	0	8	22	67	0	0	97
Honours (4-Year)	1	4	28	55	0	0	88
SUBTOTAL	5	190	408	122	0	0	725
Religion							
Major (3-Year)	0	2	13	0	0	0	15
Advanced (4-Year)	0	0	0	1	0	0	1
Honours (4-Year)	0	1	2	2	0	0	5
SUBTOTAL	0	3	15	3	0	0	21
Sociology							
Major (3-Year)	2	24	61	0	0	0	87
Advanced (4-Year)	0	1	6	2	0	0	9
Honours (4-Year)	0	1	3	8	0	0	12
SUBTOTAL	2	26	70	10	0	0	108
Criminology							
Major (3-Year)	3	55	131	0	0	0	189
Honours (4-Year)	0	1	5	10	0	0	16
SUBTOTAL	3	56	136	10	0	0	205
Ukrainian Canadian Heritage Studies							
Major (3-Year)	0	0	0	0	0	0	0
SUBTOTAL	0	0	0	0	0	0	0
Women's & Gender Studies							
Major (3-Year)	0	3	3	0	0	0	6
Advanced (4-Year)	0	0	1	0	0	0	1
Honours (4-Year)	0	0	0	0	0	0	0
SUBTOTAL	0	3	4	0	0	0	7

Continued

UNDERGRADUATE STUDENTS BY PROGRAM OR AREA OF STUDY,¹ AND YEAR - FALL TERM 2015 (Cont.)

FACULTY/COLLEGE/SCHOOL/PROGRAM	Year 1	Year 2	Year 3	Year 4	Year 5	Other	GRAND TOTAL
ARTS (Continued)							
Undeclared							
Major (3-Year)	435	1,127	179	0	0	0	1,741
B. Arts Integrated Studies	11	25	45	0	0	0	81
St. Boniface Students ⁷	9	21	18	0	0	0	48
Special or Visiting	0	0	0	0	0	24	24
SUMMARY:							
Major (3-Year)	458	1,708	1,523	0	0	0	3,689
Advanced (4-Year)	0	20	115	203	0	0	338
Honours (4-Year)	1	22	86	145	0	0	254
B. Arts Integrated Studies	11	25	45	0	0	0	81
St. Boniface Students⁷	9	21	18	0	0	0	48
Special or Visiting	0	0	0	0	0	24	24
TOTAL	479	1,796	1,787	348	0	24	4,434
BUSINESS, ASPER SCHOOL OF⁸							
Aboriginal Business Studies	0	0	1	0	0	0	1
Accounting & Finance							
Accounting	5	16	59	149	0	0	229
Finance	3	10	40	60	0	0	113
Management Information Systems	1	3	2	6	0	0	12
SUBTOTAL	9	29	101	215	0	0	354
Actuarial Studies, Warren Centre							
Actuarial Mathematics	5	37	43	46	0	0	131
Actuarial Studies and Research	0	0	0	0	0	0	0
SUBTOTAL	5	37	43	46	0	0	131
Business Administration							
Entrepreneurship & Small Business	1	2	3	7	0	0	13
Human Res. Mgmt & Industrial Relations	1	3	15	32	0	0	51
Management of Organizations	0	0	0	0	0	0	0
SUBTOTAL	2	5	18	39	0	0	64
Generalist	220	358	318	138	0	0	1,034
Interdisciplinary	0	0	0	0	0	0	0
International Business	0	1	2	16	0	0	19
Marketing	2	6	11	41	0	0	60
Supply Chain Management							
Logistics & Supply Chain Management	0	2	11	20	0	0	33
SUBTOTAL	0	2	11	20	0	0	33
Undeclared	0	0	0	0	0	0	0
St. Boniface Students ⁷	0	5	2	0	0	0	7
Special or Visiting	0	0	0	0	0	50	50
TOTAL	238	443	507	515	0	50	1,753
EDUCATION⁹							
Early Years							
Art ¹⁰	1	0	0	0	0	0	1
English	9	14	0	0	0	0	23
French	3	1	0	0	0	0	4
General Science Education	1	3	0	0	0	0	4
Geography	4	11	0	0	0	0	15
Heritage, Aboriginal or World Languages	0	2	0	0	0	0	2
History	5	18	0	0	0	0	23
Mathematics	1	0	0	0	0	0	1
Music	0	2	0	0	0	0	2
Native Studies	2	2	0	0	0	0	4
Physical Education	5	9	0	0	0	0	14
Theatre	0	1	0	0	0	0	1
SUBTOTAL	31	63	0	0	0	0	94
Middle Years							
Art ¹⁰	1	1	0	0	0	0	2
Computer Science	0	0	0	0	0	0	0
English	12	7	0	0	0	0	19
French	0	1	0	0	0	0	1
General Science Education	5	13	0	0	0	0	18
Geography	8	6	0	0	0	0	14
Heritage, Aboriginal or World Languages	0	1	0	0	0	0	1
History	18	7	0	0	0	0	25
Human Ecology ¹¹	3	3	0	0	0	0	6
Mathematics	4	1	0	0	0	0	5
Music	1	0	0	0	0	0	1
Native Studies	3	1	0	0	0	0	4
Physical Education	14	7	0	0	0	0	21
SUBTOTAL	69	48	0	0	0	0	117

Continued

UNDERGRADUATE STUDENTS BY PROGRAM OR AREA OF STUDY,¹ AND YEAR - FALL TERM 2015 (Cont.)

FACULTY/COLLEGE/SCHOOL/PROGRAM	Year 1	Year 2	Year 3	Year 4	Year 5	Other	GRAND TOTAL
EDUCATION (Continued)							
Senior Years							
Art ¹⁰	2	10	0	0	0	0	12
Biology	10	11	0	0	0	0	21
Chemistry	1	1	0	0	0	0	2
Computer Science	1	2	0	0	0	0	3
English	7	13	0	0	0	0	20
French	1	1	0	0	0	0	2
General Science Education	1	3	0	0	0	0	4
Geography	3	4	0	0	0	0	7
Heritage, Aboriginal or World Languages	3	3	0	0	0	0	6
History	11	14	0	0	0	0	25
Human Ecology ¹¹	2	2	0	0	0	0	4
Mathematics	1	8	0	0	0	0	9
Music	2	5	0	0	0	0	7
Native Studies	0	0	0	0	0	0	0
Physical Education	16	10	0	0	0	0	26
Physics ¹²	1	2	0	0	0	0	3
Theatre	0	4	0	0	0	0	4
SUBTOTAL	62	93	0	0	0	0	155
B.Mus./B.Ed. (Year 5) ¹³	0	0	0	0	12	0	12
Post Baccalaureate Certificate	0	0	0	0	0	0	0
Post Baccalaureate Diploma	346	0	0	0	0	0	346
Int'l Educated Teachers (IET) ⁴	0	0	0	0	0	0	0
St. Boniface Students ⁷	3	0	0	0	0	0	3
Special or Visiting	0	0	0	0	0	0	0
TOTAL	511	204	0	0	12	0	727
ENGINEERING							
Common First-Year Program	253	0	0	0	0	0	253
Biosystems	11	39	41	37	0	0	128
Co-op	0	0	0	0	0	0	0
SUBTOTAL	11	39	41	37	0	0	128
Civil	16	95	76	81	0	0	268
Co-op	0	0	0	6	3	0	9
SUBTOTAL	16	95	76	87	3	0	277
Electrical & Computer							
Computer	15	43	32	33	0	0	123
Electrical	76	62	103	85	0	0	326
Co-op	0	0	0	1	0	0	1
SUBTOTAL	91	105	135	119	0	0	450
Mechanical ¹⁴	32	166	154	137	0	0	489
Co-op	0	0	1	1	4	0	6
SUBTOTAL	32	166	155	138	4	0	495
Undeclared	0	21	0	0	0	0	21
Access Program	30	0	0	0	0	0	30
Special or Visiting	0	0	0	0	0	28	28
Int'l Educ. Engineers Qualification (IEEQ) ⁴	37	3	0	0	0	0	40
TOTAL	470	429	407	381	7	28	1,722
ENVIRONMENT, EARTH, AND RESOURCES, CLAYTON H. RIDDELL FACULTY OF							
Environmental Science							
General (3-Year)	0	3	2	0	0	0	5
Major (4-Year)	10	44	21	10	0	0	85
Major Co-op (4-Year)	0	1	9	4	0	0	14
Honours (4-Year)	0	0	0	4	0	0	4
Honours Co-op (4-Year)	0	0	2	1	0	0	3
SUBTOTAL	10	48	34	19	0	0	111
Environmental Studies							
General (3-Year)	2	1	7	1	0	0	11
Major (4-Year)	10	43	40	14	0	0	107
Major Co-op (4-Year)	1	2	9	14	0	0	26
Honours (4-Year)	1	1	2	0	0	0	4
Honours Co-op (4-Year)	0	0	1	1	0	0	2
SUBTOTAL	14	47	59	30	0	0	150
Geography							
General (3-Year)	8	17	32	5	0	0	62
Advanced (4-Year)	0	0	1	2	0	0	3
Honours (4-Year)	0	1	1	0	0	0	2
SUBTOTAL	8	18	34	7	0	0	67

Continued

UNDERGRADUATE STUDENTS BY PROGRAM OR AREA OF STUDY,¹ AND YEAR - FALL TERM 2015 (Cont.)

FACULTY/COLLEGE/SCHOOL/PROGRAM	Year 1	Year 2	Year 3	Year 4	Year 5	Other	GRAND TOTAL
ENVIRONMENT, EARTH, AND RESOURCES, CLAYTON H. RIDDELL FACULTY OF (Continued)							
Geological Sciences							
Geological Sciences							
General (3-Year)	1	18	11	7	0	0	37
SUBTOTAL	1	18	11	7	0	0	37
Geology							
Major (4-Year)	0	21	15	17	0	0	53
Honours (4-Year)	0	4	15	8	0	0	27
SUBTOTAL	0	25	30	25	0	0	80
Geophysics							
Major (4-Year)	0	3	3	1	0	0	7
Honours (4-Year)	0	1	1	5	0	0	7
SUBTOTAL	0	4	4	6	0	0	14
Physical Geography							
Major (4-Year)	3	5	3	4	0	0	15
Major Co-op (4-Year)	0	0	0	2	0	0	2
Honours (4-Year)	0	1	0	0	0	0	1
Honours Co-op (4-Year)	0	0	3	1	0	0	4
SUBTOTAL	3	6	6	7	0	0	22
Special or Visiting	0	0	0	0	0	28	28
SUMMARY:							
General (3-Year)	11	39	52	13	0	0	115
Major, Advanced & Major Co-op (4-Year)	24	119	101	68	0	0	312
Honours & Honours Co-op (4-Year)	1	8	25	20	0	0	54
Special or Visiting	0	0	0	0	0	28	28
TOTAL	36	166	178	101	0	28	509
EXTENDED EDUCATION¹⁵							
Aboriginal Focus Diploma							
Aboriginal Child & Family Services	0	0	0	0	0	0	0
Aboriginal Community Wellness	0	0	0	0	0	20	20
Aboriginal Environmental Stewardship	0	0	0	0	0	0	0
General Studies							
Special, Visiting, Auditing	0	0	0	0	0	871	871
Other							
Continuing Education Certificate ¹⁶	0	0	0	0	0	11	11
Labour Relations & Workplace Studies	0	0	0	0	0	6	6
St. Boniface Students ⁷	0	0	0	1	0	3	4
TOTAL	0	0	0	1	0	911	912
HEALTH SCIENCES²							
Health Sciences ²	1	7	7	5	0	0	20
Health Studies ²	0	3	2	7	0	0	12
TOTAL	1	10	9	12	0	0	32
DENTAL HYGIENE, SCHOOL OF							
Dental Hygiene	26	25	0	0	0	0	51
Direct Entry ¹⁷	0	0	0	0	0	4	4
B.Sc. Dental Hygiene (degree completion)	2	0	0	0	0	0	2
Special or Visiting	0	0	0	0	0	0	0
TOTAL	28	25	0	0	0	4	57
DENTISTRY, COLLEGE OF¹⁸							
Dentistry	29	28	30	28	0	0	115
Int'l Dentist Degree Program (IDDP) ⁴	0	0	5	6	0	0	11
TOTAL	29	28	35	34	0	0	126
MEDICINE, COLLEGE OF^{2,19}							
Medicine	114	112	114	109	0	0	449
Family Social Sciences	4	46	66	59	0	0	175
Second Degree Program	0	0	6	9	0	0	15
TOTAL	118	158	186	177	0	0	639
NURSING, COLLEGE OF²⁰							
Fort Garry	0	123	243	251	0	0	617
Joint Programs							
Red River College (RRC) ²¹	0	0	0	1	0	0	1
University College of the North (UCN)	0	0	9	43	0	0	52
Post Baccalaureate for Registered Nurses	33	15	0	0	0	0	48
Special or Visiting	0	0	0	0	0	0	0
TOTAL	33	138	252	295	0	0	718

Continued

UNDERGRADUATE STUDENTS BY PROGRAM OR AREA OF STUDY,¹ AND YEAR - FALL TERM 2015 (Cont.)

FACULTY/COLLEGE/SCHOOL/PROGRAM	Year 1	Year 2	Year 3	Year 4	Year 5	Other	GRAND TOTAL
HEALTH SCIENCES ² (Continued)							
PHARMACY, COLLEGE OF							
Pharmacy	53	53	52	48	0	0	206
Special or Visiting	0	0	0	0	0	0	0
TOTAL	53	53	52	48	0	0	206
REHABILITATION SCIENCES, COLLEGE OF							
Respiratory Therapy	50	0	0	0	0	0	50
Respiratory Therapy (degree completion)	0	0	0	0	0	0	0
Special or Visiting	0	0	0	0	0	0	0
TOTAL	50	0	0	0	0	0	50
KINESIOLOGY & RECREATION MANAGEMENT							
Kinesiology	18	74	62	49	0	0	203
Athletic Therapy	0	25	21	21	0	0	67
Exercise and Sport Science	0	0	0	0	0	0	0
Physical Health and Wellness	0	0	0	0	0	0	0
SUBTOTAL	18	99	83	70	0	0	270
Physical Education	6	49	37	0	0	0	92
Recreation Mgmt. & Community Development	2	41	39	29	0	0	111
Special or Visiting	0	0	0	0	0	1	1
TOTAL	26	189	159	99	0	1	474
LAW							
Law	112	103	93	0	0	0	308
Special or Visiting	0	0	0	0	0	12	12
TOTAL	112	103	93	0	0	12	320
MUSIC, MARCEL A. DESAUTELS FACULTY OF							
Music - General	54	35	12	10	0	0	111
Music - Composition	1	0	1	1	0	0	3
Music - History	2	0	0	1	0	0	3
Music - Performance	19	0	4	15	0	0	38
Music - Undeclared	0	0	0	0	0	0	0
SUBTOTAL	76	35	17	27	0	0	155
Jazz Studies	18	9	5	8	0	0	40
B.Mus./B.Ed. (Year 3,4) ¹³	0	0	18	14	0	0	32
Post Baccalaureate Diploma	12	0	0	0	0	0	12
Special or Visiting	0	0	0	0	0	0	0
TOTAL	106	44	40	49	0	0	239
SCIENCE							
Actuarial Mathematics							
Honours (4-Year)	1	18	19	21	0	0	59
SUBTOTAL	1	18	19	21	0	0	59
Biochemistry							
Major (4-Year)	0	8	8	6	0	0	22
Major Co-op (4-Year)	0	0	0	3	0	0	3
Honours (4-Year)	0	0	6	7	0	0	13
Honours Co-op (4-Year)	0	0	0	4	0	0	4
SUBTOTAL	0	8	14	20	0	0	42
Biological Sciences							
Biological Sciences							
Major (4-Year)	0	43	28	40	0	0	111
Major Co-op (4-Year)	0	0	3	9	0	0	12
Honours (4-Year)	0	4	18	22	0	0	44
Honours Co-op (4-Year)	0	0	2	8	0	0	10
SUBTOTAL	0	47	51	79	0	0	177
Biotechnology							
Major (4-Year)	0	2	2	2	0	0	6
Major Co-op (4-Year)	0	0	1	1	0	0	2
Honours (4-Year)	0	1	7	5	0	0	13
Honours Co-op (4-Year)	0	0	0	3	0	0	3
SUBTOTAL	0	3	10	11	0	0	24
Chemistry							
Major (4-Year)	0	6	14	12	0	0	32
Major Co-op (4-Year)	0	0	2	0	0	0	2
Honours (4-Year)	0	5	5	10	0	0	20
Honours Co-op (4-Year)	0	0	0	2	0	0	2
SUBTOTAL	0	11	21	24	0	0	56
Chemistry-Physics							
Honours (4-Year)	0	0	0	2	0	0	2
SUBTOTAL	0	0	0	2	0	0	2

Continued

UNDERGRADUATE STUDENTS BY PROGRAM OR AREA OF STUDY,¹ AND YEAR - FALL TERM 2015 (Cont.)

FACULTY/COLLEGE/SCHOOL/PROGRAM	Year 1	Year 2	Year 3	Year 4	Year 5	Other	GRAND TOTAL
SCIENCE (Continued)							
Computer Science							
Major (4-Year)	2	123	131	64	0	0	320
Major Co-op (4-Year)	0	1	18	53	0	0	72
Honours (4-Year)	0	40	54	15	0	0	109
Honours Co-op (4-Year)	0	0	10	42	0	0	52
SUBTOTAL	2	164	213	174	0	0	553
Computer Science-Mathematics							
Honours (4-Year)	0	2	2	0	0	0	4
Honours Co-op (4-Year)	0	0	1	0	0	0	1
SUBTOTAL	0	2	3	0	0	0	5
Computer Science-Physics							
Honours (4-Year)	0	0	0	1	0	0	1
Honours Co-op (4-Year)	0	0	1	1	0	0	2
SUBTOTAL	0	0	1	2	0	0	3
Computer Science-Statistics							
Honours (4-Year)	0	0	1	1	0	0	2
Honours Co-op (4-Year)	0	0	1	0	0	0	1
SUBTOTAL	0	0	2	1	0	0	3
Genetics							
Major (4-Year)	0	7	21	25	0	0	53
Major Co-op (4-Year)	0	0	0	3	0	0	3
Honours (4-Year)	0	7	12	17	0	0	36
Honours Co-op (4-Year)	0	0	3	5	0	0	8
SUBTOTAL	0	14	36	50	0	0	100
Mathematics							
Applied Mathematics							
Major (4-Year)	0	0	0	0	0	0	0
SUBTOTAL	0	0	0	0	0	0	0
Applied Mathematics-Computer Science							
Major (4-Year)	0	1	2	0	0	0	3
SUBTOTAL	0	1	2	0	0	0	3
Applied Mathematics-Economics							
Major (4-Year)	0	4	8	5	0	0	17
SUBTOTAL	0	4	8	5	0	0	17
Applied Mathematics-Statistics							
Major (4-Year)	0	4	1	3	0	0	8
SUBTOTAL	0	4	1	3	0	0	8
Mathematics							
Major (4-Year)	0	5	3	0	0	0	8
Honours (4-Year)	0	1	1	0	0	0	2
SUBTOTAL	0	6	4	0	0	0	10
Mathematics-Economics							
Honours (4-Year)	0	1	0	0	0	0	1
SUBTOTAL	0	1	0	0	0	0	1
Mathematics-Physics & Astronomy							
Honours (4-Year)	0	2	1	3	0	0	6
SUBTOTAL	0	2	1	3	0	0	6
Mathematics-Statistics							
Honours (4-Year)	0	0	0	0	0	0	0
SUBTOTAL	0	0	0	0	0	0	0
Microbiology							
Major (4-Year)	0	12	30	49	0	0	91
Major Co-op (4-Year)	0	0	2	10	0	0	12
Honours (4-Year)	0	6	7	7	0	0	20
Honours Co-op (4-Year)	0	0	2	5	0	0	7
SUBTOTAL	0	18	41	71	0	0	130
Physics & Astronomy							
Major (4-Year)	0	2	2	9	0	0	13
Honours (4-Year)	0	5	3	7	0	0	15
Honours Co-op (4-Year)	0	0	0	0	0	0	0
SUBTOTAL	0	7	5	16	0	0	28
Medical & Biological Physics							
Honours (4-Year)	0	0	0	0	0	0	0
SUBTOTAL	0	0	0	0	0	0	0
Psychology							
Major (4-Year)	0	51	35	59	0	0	145
Honours (4-Year)	0	3	16	17	0	0	36
SUBTOTAL	0	54	51	76	0	0	181

Continued

UNDERGRADUATE STUDENTS BY PROGRAM OR AREA OF STUDY,¹ AND YEAR - FALL TERM 2015 (Cont.)

FACULTY/COLLEGE/SCHOOL/PROGRAM	Year 1	Year 2	Year 3	Year 4	Year 5	Other	GRAND TOTAL
SCIENCE (Continued)							
Statistics							
Major (4-Year)	0	9	7	11	0	0	27
Major Co-op (4-Year)	0	0	0	0	0	0	0
Honours (4-Year)	0	5	7	11	0	0	23
Honours Co-op (4-Year)	0	0	1	2	0	0	3
SUBTOTAL	0	14	15	24	0	0	53
Statistics-Actuarial Mathematics							
Honours (4-Year)	0	6	4	7	0	0	17
SUBTOTAL	0	6	4	7	0	0	17
Statistics-Economics							
Honours (4-Year)	0	0	0	0	0	0	0
SUBTOTAL	0	0	0	0	0	0	0
Statistics-Mathematics							
Honours (4-Year)	0	0	2	3	0	0	5
SUBTOTAL	0	0	2	3	0	0	5
Science - Undeclared							
General (3-Year)	530	1,864	890	2	0	0	3,286
St. Boniface Students ⁷	4	5	4	1	0	0	14
Special or Visiting	0	0	0	0	0	5	5
SUMMARY:							
General (3-Year)	530	1,864	890	2	0	0	3,286
Major & Major Co-op (4-Year)	2	278	318	364	0	0	962
Honours & Honours Co-op (4-Year)	1	106	186	228	0	0	521
St. Boniface Students ⁷	4	5	4	1	0	0	14
Special or Visiting	0	0	0	0	0	5	5
TOTAL	537	2,253	1,398	595	0	5	4,788
SOCIAL WORK							
Concentrated Program (2-Year)	23	46	0	0	0	0	69
Regular Program (3-Year)	49	38	21	0	0	0	108
Inner City Social Work	75	49	38	16	0	0	178
Northern Program	55	15	8	2	0	0	80
Northern External	0	2	2	0	0	0	4
Distance Delivery	89	96	116	36	0	0	337
St. Boniface Students ⁷	2	0	0	0	0	0	2
Special or Visiting	0	0	0	0	0	0	0
TOTAL	293	246	185	54	0	0	778
UNIVERSITY ¹²²							
University 1	5,284	0	0	0	0	0	5,284
St. Boniface Students ⁷	14	0	0	0	0	0	14
TOTAL	5,298	0	0	0	0	0	5,298
UNDERGRADUATE TOTAL	8,670	6,823	5,685	3,044	19	1,080	25,321

NOTES:

- Students in Double Major or Double Honours programs are reported under their first declared major.
- Effective July 1, 2015, the Faculty of Human Ecology's programs and departments joined other academic units within the university. Students in Textile Sciences are now reported under the Faculty of Agricultural & Food Sciences. Students in Family Social Sciences are now reported under the College of Medicine. Students in Health Sciences/Health Studies are now reported under the Faculty of Health Sciences.
- Transfer credit program for graduates of the Culinary Arts Diploma at Red River College (RRC).
- Program for internationally educated professionals to reach Canadian standards.
- School of Agriculture was previously reported as Agricultural and Food Sciences (Diploma).
- Medieval & Early Modern Studies was previously reported as Medieval & Renaissance Studies.
- St. Boniface students are included in headcounts when taking courses at the University of Manitoba.
- Includes transfer credit programs for graduates of the Business Administration Diploma programs at Assiniboine and Red River Colleges, University College of the North, and École technique et professionnelle.
- In Education, majors are listed by teachable majors, and reflect the areas studied in previous degrees. Effective Fall Term 2015, Education had a revised program structure.
- Art was previously reported as Fine Arts.
- Human Ecology was previously reported as General Human Ecology.
- Physics was previously reported as Physics & Astronomy.
- Students in the integrated B.Mus./B.Ed. program are shown in Music for years 3 & 4 and in Education for year 5.
- Mechanical and Manufacturing Engineering changed its name to Mechanical Engineering in 2013.
- Includes students in General Studies and the diploma programs coordinated by Extended Education. Students enrolled in online, off-campus or distance education credits are shown in their faculty of registration.
- Students in Certificate programs in Continuing Education, taking undergraduate courses.
- Direct Entry introduced in Fall Term 2012.
- Does not include B.Sc.(Dentistry) students, second- and third-year students who registered for the B.Sc. program in the summer term.
- Does not include B.Sc.(Medicine) students, second- and third-year students who registered for the B.Sc. program in the summer term, or external physicians taking Continuing Medical Education courses.
- The Bachelor of Nursing program is offered at alternate sites. Enrolments in this table reflect students taking U or M courses only.
- Admission into the joint Bachelor of Nursing program with Red River College ended for Fall Term 2010. Enrolments reflect students finishing the program and in University of Manitoba courses only.
- The University 1 program was introduced in 1998-99. Most "new" students, with limited or no university experience, have registered under this program.

Enrolment in ACCESS Programs¹ As at November 1

Program	<u>2015-2016</u>	<u>2014-2015</u>	<u>2013-2014</u>	<u>2012-2013</u>	<u>2011-2012</u>
ACCESS					
Health Careers Access Program (HCAP) ^{2,3}	104	120	128	104	78
Pre-Health Careers Access Program ^{3,4}	29	1	6	8	15
Professional Health Program (PHP) ²	8	6	6	7	4
U of M ACCESS Program (UMAP) ⁵	97	121	96	85	68
Engineering Access Program (ENGAP) ²	81	63	55	63	54
Inner-City B.S.W. Program ⁶	80	102	97	105	96
Northern B.S.W. Program, Thompson ⁶	43	47	52	48	55
Total	442	460	440	420	370

1. The Advanced Learning Division provides institutional support grants to the University of Manitoba toward the academic and personal supports for students in the ACCESS programs. ACCESS programs enhance accessibility for priority groups consisting of northern Manitobans, Indigenous people, single parents, women, immigrants, refugees, visible minorities, and people with disabilities.
2. Program is exclusively for students of Indigenous ancestry.
3. Effective Fall Term 2015, the College of Nursing has two intakes for the Bachelor of Nursing Program - one in Fall Term and another in Winter Term. Totals may not be comparable to previous years.
4. Pre-HCAP students are those who have expressed an interest in Nursing, however, they have not yet gained admission to the College of Nursing.
5. UMAP includes students in the Education Access Program (EAP) and the pre-EAP.
6. While both the Inner-City B.S.W. (formerly, Winnipeg Education Centre B.S.W.) and Northern B.S.W. programs offer ACCESS programs, intake is not exclusive to ACCESS students. Enrolment reported under these programs represents ACCESS students only.

ACCESS¹ Programs Degrees, Diplomas, and Certificates Conferred²

Program	<u>2015</u>	<u>2014</u>	<u>2013</u>	<u>2012</u>	<u>2011</u>
ACCESS					
Health Careers Access Program (HCAP) ³	8	7	4	8	7
Professional Health Program (PHP) ³	3	3	0	1	3
U of M ACCESS Program (UMAP) ⁴	9	9	7	10	7
Engineering Access Program (ENGAP) ³	6	5	4	7	4
Inner-City B.S.W. Program	23	22	19	18	21
Northern B.S.W. Program, Thompson	6	13	8	5	12
Total	55	59	42	49	54

1. The Advanced Learning Division provides institutional support grants to the University of Manitoba toward the academic and personal supports for students in the ACCESS programs. ACCESS programs enhance accessibility for priority groups consisting of northern Manitobans, Indigenous people, single parents, women, immigrants, refugees, visible minorities, and people with disabilities.
2. The reporting of degrees is based on a calendar year (February, May, and October graduands).
3. Program is exclusively for students of Indigenous ancestry.
4. UMAP includes students in the Education Access Program (EAP).

STUDENTS BY CITIZENSHIP¹

Fall Term 2015
(As at November 1)

	First Admission ²	Full-Time	Part-Time	Total ³
CANADIAN				
Canadian Citizen	4,330	17,943	4,346	22,289
Permanent Resident	646	2,324	408	2,732
Total Canadian Students	4,976	20,267	4,754	25,021
INTERNATIONAL				
Africa				
Burundi	2	5	0	5
Egypt	8	31	0	31
Ethiopia	1	4	0	4
Ghana	24	56	2	58
Kenya	23	58	2	60
Libya	1	9	1	10
Malawi	1	4	0	4
Mauritius	14	29	1	30
Morocco	0	6	0	6
Nigeria	219	691	83	774
Rwanda	0	3	0	3
Senegal	0	3	1	4
South Africa	5	6	1	7
Tanzania, United Republic of	7	23	6	29
Uganda	5	9	4	13
Zambia	7	32	2	34
Zimbabwe	22	57	8	65
Others ⁴	3	13	4	17
Subtotal	342	1,039	115	1,154
Asia				
Bangladesh	42	126	5	131
China	224	1,759	166	1,925
Hong Kong	26	93	10	103
India	60	223	14	237
Indonesia	5	20	0	20
Japan	3	19	3	22
Kazakhstan	3	6	0	6
Korea, South	23	70	6	76
Malaysia	4	30	5	35
Mongolia	1	3	1	4
Nepal	2	8	0	8
Pakistan	42	133	14	147
Philippines	5	17	0	17
Singapore	5	5	1	6
Sri Lanka	8	42	1	43
Taiwan	5	11	2	13
Thailand	1	7	0	7
Vietnam	17	67	6	73
Others ⁴	2	6	0	6
Subtotal	478	2,645	234	2,879
Europe				
Azerbaijan	0	3	1	4
Belgium	5	7	0	7
Denmark	3	3	0	3
Finland	4	2	2	4
France	26	27	2	29
Germany	25	25	7	32
Netherlands	7	8	0	8
Portugal	2	3	1	4
Russia	6	34	6	40
Spain	4	5	1	6
Sweden	10	10	0	10
Switzerland	3	5	0	5
Ukraine	5	24	0	24
United Kingdom ⁵	3	10	1	11
Others ⁴	5	15	1	16
Subtotal	108	181	22	203

Continued

STUDENTS BY CITIZENSHIP¹ - FALL TERM 2015 (Continued)

	First Admission ²	Full-Time	Part-Time	Total ³
Middle East				
Iran	29	167	1	168
Israel	0	4	0	4
Jordan	1	10	0	10
Kuwait	0	5	0	5
Lebanon	1	3	0	3
Oman	0	2	1	3
Saudi Arabia	9	45	1	46
Syria	0	4	0	4
Turkey	6	16	1	17
United Arab Emirates	0	3	0	3
Others ⁴	0	2	0	2
Subtotal	46	261	4	265
North & Central America				
Costa Rica	0	3	0	3
Jamaica	2	7	1	8
Mexico	4	28	5	33
Trinidad and Tobago	0	3	0	3
United States	45	127	11	138
Others ⁴	4	10	1	11
Subtotal	55	178	18	196
Oceania				
Australia	5	4	1	5
Others ⁴	0	2	0	2
Subtotal	5	6	1	7
South America				
Brazil	21	87	0	87
Chile	2	5	0	5
Colombia	2	5	1	6
Peru	0	4	0	4
Venezuela	0	4	0	4
Others ⁴	0	4	0	4
Subtotal	25	109	1	110
Unknown	10	34	6	40
Total International Students	1,069	4,453	401	4,854
Total All Students	6,045	24,720	5,155	29,875

Percentage of International Students from Various Countries 16.2% from 113 countries⁴

1. Includes graduate and undergraduate students, Joint Master's students from both the University of Manitoba and the University of Winnipeg, and Distance Education students. Also includes all Post-Graduate Medical Education (PGME) students; therefore, the total may vary from other reports. Excludes B.Sc. (Dentistry) and B.Sc. (Medicine) students. Names of countries may have changed since data were collected.
2. Includes all students newly admitted to the University of Manitoba. First Admission is included in the Full-Time and Part-Time columns.
3. The total may reflect students who entered during the previous Winter or Summer Terms.
4. Includes countries with fewer than three students.
5. Includes England, Northern Ireland, Scotland, and Wales.

INTERNATIONAL UNDERGRADUATE AND GRADUATE STUDENTS BY FACULTY/COLLEGE/SCHOOL¹
 Fall Term 2015
 (As at November 1)

FACULTY/COLLEGE/SCHOOL		FIRST ADMISSION TO UNIVERSITY			CONTINUING			Grand Total
		Full	Part	Total	Full	Part	Total	
AGRICULTURAL & FOOD SCIENCES ²	Undergraduate	25	1	26	145	4	149	175
	Graduate	29	2	31	116	1	117	148
AGRICULTURE, SCHOOL OF ³	Undergraduate	1	0	1	1	0	1	2
	Subtotal	55	3	58	262	5	267	325
ARCHITECTURE	Undergraduate	7	1	8	30	0	30	38
	Graduate	11	0	11	10	0	10	21
	Subtotal	18	1	19	40	0	40	59
ART, SCHOOL OF	Undergraduate	5	0	5	27	3	30	35
	Graduate	1	0	1	1	0	1	2
	Subtotal	6	0	6	28	3	31	37
ARTS ⁴	Undergraduate	112	15	127	676	89	765	892
	Graduate	30	3	33	66	0	66	99
	Subtotal	142	18	160	742	89	831	991
BUSINESS, ASPER SCHOOL OF	Undergraduate	103	3	106	271	19	290	396
	Graduate	24	0	24	54	0	54	78
	Subtotal	127	3	130	325	19	344	474
EDUCATION ⁵	Undergraduate	2	0	2	2	0	2	4
	Graduate	9	0	9	15	1	16	25
	Subtotal	11	0	11	17	1	18	29
ENGINEERING	Undergraduate	23	2	25	232	17	249	274
	Graduate	42	1	43	211	0	211	254
	Subtotal	65	3	68	443	17	460	528
ENVIRONMENT, EARTH, AND RESOURCES, CLAYTON H. RIDDELL FACULTY OF	Undergraduate	10	9	19	88	5	93	112
	Graduate	4	0	4	37	0	37	41
	Subtotal	14	9	23	125	5	130	153
EXTENDED EDUCATION	Undergraduate	23	17	40	66	10	76	116
	Subtotal	23	17	40	66	10	76	116
GRADUATE STUDIES	Graduate	9	0	9	49	0	49	58
	Subtotal	9	0	9	49	0	49	58
HEALTH SCIENCES ²	Undergraduate	0	0	0	5	0	5	5
	Subtotal	0	0	0	5	0	5	5
DENTISTRY, COLLEGE OF	Undergraduate	0	0	0	0	0	0	0
	Graduate	4	0	4	8	0	8	12
	Subtotal	4	0	4	8	0	8	12
MEDICINE, COLLEGE OF ²	Undergraduate	0	0	0	0	0	0	0
	Graduate	25	0	25	79	0	79	104
	Subtotal	25	0	25	79	0	79	104
NURSING, COLLEGE OF	Undergraduate	0	0	0	27	1	28	28
	Graduate	2	0	2	3	0	3	5
	Subtotal	2	0	2	30	1	31	33
PHARMACY, COLLEGE OF	Undergraduate	0	0	0	0	0	0	0
	Graduate	0	0	0	11	0	11	11
	Subtotal	0	0	0	11	0	11	11
REHABILITATION SCIENCES, COLLEGE OF	Undergraduate	0	0	0	0	0	0	0
	Graduate	0	0	0	4	0	4	4
	Subtotal	0	0	0	4	0	4	4
	Faculty Subtotal	31	0	31	132	1	133	164

Continued

INTERNATIONAL UNDERGRADUATE AND GRADUATE STUDENTS BY FACULTY/COLLEGE/SCHOOL¹
FALL TERM 2015 (Continued)

FACULTY/COLLEGE/SCHOOL		FIRST ADMISSION TO UNIVERSITY			CONTINUING			Grand Total
		Full	Part	Total	Full	Part	Total	
KINESIOLOGY AND RECREATION MANAGEMENT	Undergraduate	2	0	2	10	0	10	12
	Graduate	0	0	0	5	0	5	5
	Subtotal	2	0	2	15	0	15	17
LAW	Undergraduate	0	0	0	0	0	0	0
	Graduate	1	0	1	4	0	4	5
	Subtotal	1	0	1	4	0	4	5
MUSIC, MARCEL A. DESAUTELS FACULTY OF ⁵	Undergraduate	1	0	1	6	1	7	8
	Graduate	2	0	2	3	0	3	5
	Subtotal	3	0	3	9	1	10	13
SCIENCE	Undergraduate	143	16	159	678	93	771	930
	Graduate	36	2	38	146	1	147	185
	Subtotal	179	18	197	824	94	918	1,115
SOCIAL WORK	Undergraduate	0	0	0	4	0	4	4
	Graduate	0	0	0	6	0	6	6
	Subtotal	0	0	0	10	0	10	10
UNIVERSITY 1	Undergraduate	273	18	291	338	65	403	694
	Subtotal	273	18	291	338	65	403	694
OTHER ⁶	Undergraduate	6	0	6	7	1	8	14
	Graduate	0	0	0	0	0	0	0
	Subtotal	6	0	6	7	1	8	14
TOTAL UNDERGRADUATE		736	82	818	2,613	308	2,921	3,739
TOTAL GRADUATE		229	8	237	828	3	831	1,068
TOTAL		965	90	1,055	3,441	311	3,752	4,807
PGME⁷		14	0	14	33	0	33	47

1. Includes Joint Master's students from both the University of Manitoba and the University of Winnipeg, and Distance Education students.
2. Effective July 1, 2015, the Faculty of Human Ecology's programs and departments joined other academic units within the university.
Students in Textile Sciences are now reported under the Faculty of Agricultural & Food Sciences. Students in Family Social Sciences are now reported under the College of Medicine. Students in Health Sciences/Health Studies are now reported under the Faculty of Health Sciences.
3. School of Agriculture was previously reported under Agricultural and Food Sciences as Diploma.
4. Includes Master of Public Administration students previously reported under Graduate Studies.
5. Enrolment in the old integrated B.Mus./B.Ed. program is shown in Music for years 2 & 3, and in Education for years 4 & 5.
In the revised program, enrolment is shown in Music for years 3 & 4 and in Education for year 5.
6. Includes all undergraduate students in specifically arranged programs in the Faculties/Colleges of Dentistry, Law, and Medicine.
7. Post-Graduate Medical Education students.

CANADIAN INDIGENOUS STUDENTS¹ BY FACULTY/COLLEGE/SCHOOL
Compared to Overall Student Population
As at November 1st

	Fall Term 2015				Fall Term 2014			
	Indigenous Students		Total Students	Indigenous Students as % of Total Students	Indigenous Students		Total Students	Indigenous Students as % of Total Students
	#	as % of Indigenous Students			#	as % of Indigenous Students		
Undergraduate Students	1,974	90.6%	25,460	7.8%	1,997	92.1%	25,298	7.9%
Graduate Students	183	8.4%	3,800	4.8%	158	7.3%	3,719	4.2%
Post-Grad Medical Education	23	1.1%	669	3.4%	13	0.6%	640	2.0%
Total	2,180	100.0%	29,929	7.3%	2,168	100.0%	29,657	7.3%
Graduate Students								
Pre-Master's Students	3	0.1%	45	6.7%	3	0.1%	47	6.4%
Master's Students ²	142	6.5%	2,639	5.4%	122	5.6%	2,587	4.7%
Ph.D. Students	36	1.7%	1,070	3.4%	33	1.5%	1,049	3.1%
Occasional Students ³	2	0.1%	46	4.3%	0	0.0%	36	0.0%
By Faculty/College/School								
Agricultural & Food Sciences ^{4,5}	39	1.8%	930	4.2%	39	1.8%	888	4.4%
Architecture	21	1.0%	303	6.9%	15	0.7%	283	5.3%
Art, School of	28	1.3%	306	9.2%	32	1.5%	304	10.5%
Arts	342	15.7%	4,434	7.7%	347	16.0%	4,370	7.9%
Business, Asper School of	71	3.3%	1,753	4.1%	63	2.9%	1,753	3.6%
Education	58	2.7%	727	8.0%	62	2.9%	792	7.8%
Engineering	98	4.5%	1,722	5.7%	92	4.2%	1,653	5.6%
Environment, Earth, & Resources, Clayton H. Riddell Faculty of	26	1.2%	509	5.1%	32	1.5%	469	6.8%
Extended Education	109	5.0%	912	12.0%	119	5.5%	1,039	11.5%
Graduate Studies	183	8.4%	3,800	4.8%	158	7.3%	3,719	4.2%
Health Sciences ^{5,6}								
Dentistry, College of ⁶	10	0.5%	151	6.6%	7	0.3%	151	4.6%
Medicine, College of ^{5,6}	47	2.2%	753	6.2%	32	1.5%	568	5.6%
Nursing, College of ⁶	97	4.4%	718	13.5%	82	3.8%	807	10.2%
Pharmacy, College of ⁶	14	0.6%	206	6.8%	10	0.5%	211	4.7%
Human Ecology ^{4,5}	--	n/a	n/a	n/a	14	0.6%	255	5.5%
Kinesiology & Recreation								
Management	42	1.9%	474	8.9%	44	2.0%	487	9.0%
Law	28	1.3%	320	8.8%	25	1.2%	310	8.1%
Music,								
Marcel A. Desautels Faculty of	9	0.4%	239	3.8%	11	0.5%	244	4.5%
Post-Grad Medical Education	23	1.1%	669	3.4%	13	0.6%	640	2.0%
Science	249	11.4%	4,788	5.2%	229	10.6%	4,374	5.2%
Social Work	223	10.2%	778	28.7%	230	10.6%	791	29.1%
University 1	458	21.0%	5,298	8.6%	507	23.4%	5,443	9.3%
Other ⁷	5	0.2%	139	3.6%	5	0.2%	106	4.7%
Total	2,180	100.0%	29,929	7.3%	2,168	100.0%	29,657	7.3%

Continued



CANADIAN INDIGENOUS STUDENTS¹ BY FACULTY/COLLEGE/SCHOOL - FALL TERM (Continued)

Notes:

1. Indigenous identity is self-declared on the Admission form. Because the self-declaration is voluntary, the numbers reported are less than the total population of Canadian Indigenous students on campus.
Undergraduate data collection began in 2000-2001. Data collection for graduate students began in 2002-2003.
2. Includes graduate level diplomas.
3. Occasional student category includes visiting graduate students.
4. Effective Fall Term 2014, the Department of Human Nutritional Sciences moved from the Faculty of Human Ecology to the Faculty of Agricultural and Food Sciences. Comparisons should be made with caution.
5. Effective July 1, 2015, the Faculty of Human Ecology's programs and departments joined other academic units within the university. Students in Textile Sciences are now reported under the Faculty of Agricultural and Food Sciences. Students in Family Social Sciences are now reported under the College of Medicine. Students in Health Sciences/Health Studies are now reported under the Faculty of Health Sciences. Comparisons to previous years should be made with caution.
6. Effective November 2014, the Faculties of Dentistry, Medicine, Nursing, and Pharmacy became colleges in the Faculty of Health Sciences. The College of Rehabilitation Sciences (formerly, the School of Medical Rehabilitation) and the School of Dental Hygiene also became part of the new faculty.
7. Includes faculties, colleges, and schools with too few students for disclosure. Because the composition of this group may vary from year to year, totals are not comparable.

A PROFILE OF CANADIAN INDIGENOUS STUDENTS¹
As at November 1st

	Fall Term 2015		Fall Term 2014	
	<u>Total</u>	<u>% of Indigenous Students</u>	<u>Total</u>	<u>% of Indigenous Students</u>
By Indigenous Identity				
First Nations	946	43.4%	990	45.7%
Metis	1,206	55.3%	1,158	53.4%
Inuit	13	0.6%	11	0.5%
Other Indigenous	15	0.7%	9	0.4%
Total	2,180	100.0%	2,168	100.0%
By Sex				
Male	736	33.8%	753	34.7%
Female	1,444	66.2%	1,415	65.3%
By Full/Part Status				
Full-Time	1,688	77.4%	1,652	76.2%
Part-Time	492	22.6%	516	23.8%
By Type of Student				
New	459	21.1%	553	25.5%
Continuing	1,721	78.9%	1,615	74.5%

Notes:

1. Indigenous identity is self-declared on the Admission form. Because the self-declaration is voluntary, the numbers reported are less than the total population of Canadian Indigenous students on campus.
 Undergraduate data collection began in 2000-2001. Data collection for graduate students began in 2002-2003.

**UNDERGRADUATE DEGREES, DIPLOMAS, CERTIFICATES CONFERRED^{1,2}
BY FACULTY/COLLEGE/SCHOOL, DEGREE, PROGRAM/MAJOR AND GENDER
2015**

Faculty/College/School/Degree/Program/Major	Female		Male		Total
	#	%	#	%	
AGRICULTURAL & FOOD SCIENCES³					
Bachelor of Science - Agribusiness	11	37%	19	63%	30
Bachelor of Science - Agriculture					
Agronomy	5	56%	4	44%	9
Animal Systems	10	77%	3	23%	13
Plant Biotechnology	2	67%	1	33%	3
Bachelor of Science - Agroecology	4	57%	3	43%	7
Bachelor of Science - Food Science	11	58%	8	42%	19
Bachelor of Science - Human Nutritional Sciences - 2nd Degree	7	78%	2	22%	9
Bachelor of Science - Human Nutritional Sciences					
Food Industry Option	4	100%	0	0%	4
Foods Option	1	100%	0	0%	1
Nutrition Option	38	95%	2	5%	40
Post-Baccalaureate Diploma in Agrology	3	27%	8	73%	11
TOTAL FACULTY/COLLEGE/SCHOOL	96	66%	50	34%	146
AGRICULTURE, SCHOOL OF					
Agriculture Diploma					
Business Management	1	6%	16	94%	17
Crop Management	4	12%	29	88%	33
General Agriculture	2	18%	9	82%	11
Livestock Management	3	60%	2	40%	5
Agriculture Diploma Co-op					
General Agriculture	0	0%	1	100%	1
TOTAL FACULTY/COLLEGE/SCHOOL	10	15%	57	85%	67
ARCHITECTURE					
Bachelor of Environmental Design	47	57%	35	43%	82
TOTAL FACULTY/COLLEGE/SCHOOL	47	57%	35	43%	82
ART, SCHOOL OF					
Bachelor of Fine Arts	20	77%	6	23%	26
Bachelor of Fine Arts - Honours	19	76%	6	24%	25
Bachelor of Fine Arts - Honours - Art History	3	100%	0	0%	3
Diploma - Fine Arts	0	0%	1	100%	1
TOTAL FACULTY/COLLEGE/SCHOOL	42	76%	13	24%	55
ARTS					
Bachelor of Arts - General					
Anthropology	11	92%	1	8%	12
Art History	4	100%	0	0%	4
Asian Studies	4	57%	3	43%	7
Canadian Studies	1	100%	0	0%	1
Classical Studies	2	50%	2	50%	4
Criminology	24	38%	40	63%	64
Economics	72	44%	90	56%	162
English	30	73%	11	27%	41
Film Studies	1	50%	1	50%	2
French	7	88%	1	13%	8
German	2	67%	1	33%	3
Global Political Economy	2	50%	2	50%	4
History	16	38%	26	62%	42
Icelandic	1	50%	1	50%	2
Labour Studies	3	33%	6	67%	9
Linguistics	14	93%	1	7%	15
Mathematics	6	100%	0	0%	6
Native Studies	7	70%	3	30%	10
Philosophy	3	43%	4	57%	7
Political Studies	5	15%	28	85%	33
Psychology	151	75%	50	25%	201
Religion	3	60%	2	40%	5
Sociology	20	67%	10	33%	30

Continued

UNDERGRADUATE DEGREES, DIPLOMAS, CERTIFICATES CONFERRED^{1,2} - 2015 (Continued)

Faculty/College/School/Degree/Program/Major	Female		Male		Total
	#	%	#	%	
ARTS (Continued)					
Bachelor of Arts - General (Continued)					
Spanish	2	67%	1	33%	3
Theatre	4	80%	1	20%	5
Ukrainian	2	100%	0	0%	2
Undeclared	2	67%	1	33%	3
Women's and Gender Studies	5	100%	0	0%	5
Bachelor of Arts - Integrated Studies	9	38%	15	63%	24
Bachelor of Arts - General - Double Major					
Anthropology-Philosophy	1	100%	0	0%	1
Criminology-French	0	0%	1	100%	1
Criminology-Political Studies	1	100%	0	0%	1
Criminology-Psychology	1	33%	2	67%	3
Economics-Mathematics	1	33%	2	67%	3
English-History	2	67%	1	33%	3
English-Native Studies	1	100%	0	0%	1
English-Philosophy	0	0%	1	100%	1
English-Psychology	2	100%	0	0%	2
Film Studies-English	0	0%	1	100%	1
Film Studies-Theatre	0	0%	1	100%	1
History-English	2	100%	0	0%	2
History-Political Studies	1	100%	0	0%	1
Linguistics-German	1	100%	0	0%	1
Linguistics-Political Science	0	0%	1	100%	1
Linguistics-Spanish	1	100%	0	0%	1
Philosophy-Political Studies	0	0%	1	100%	1
Political Studies-Philosophy	0	0%	1	100%	1
Psychology-Criminology	2	100%	0	0%	2
Psychology-English	2	100%	0	0%	2
Psychology-History	1	100%	0	0%	1
Psychology-Sociology	0	0%	1	100%	1
Religion-Spanish	0	0%	1	100%	1
Sociology-English	1	100%	0	0%	1
Sociology-Labour Studies	1	100%	0	0%	1
Sociology-Psychology	1	100%	0	0%	1
Bachelor of Arts - Advanced					
Classical Studies	3	75%	1	25%	4
Economics	10	59%	7	41%	17
English	2	40%	3	60%	5
Film Studies	1	20%	4	80%	5
Global Political Economy	4	100%	0	0%	4
History	4	67%	2	33%	6
Labour Studies	1	50%	1	50%	2
Linguistics	8	100%	0	0%	8
Native Studies	3	75%	1	25%	4
Philosophy	1	50%	1	50%	2
Political Studies	3	60%	2	40%	5
Psychology	42	72%	16	28%	58
Bachelor of Arts - Advanced - Double Major					
English-Film Studies	0	0%	1	100%	1
Bachelor of Arts - Double Honours					
German-History	1	100%	0	0%	1
History-German	0	0%	1	100%	1
History-Political Studies	0	0%	1	100%	1
Philosophy-English	0	0%	1	100%	1
Political Studies-Philosophy	1	100%	0	0%	1
Psychology-Sociology	0	0%	1	100%	1
Sociology-Philosophy	1	100%	0	0%	1

Continued

UNDERGRADUATE DEGREES, DIPLOMAS, CERTIFICATES CONFERRED^{1,2} - 2015 (Continued)

Faculty/College/School/Degree/Program/Major	Female		Male		Total
	#	%	#	%	
ARTS (Continued)					
Bachelor of Arts - Honours					
Anthropology	5	100%	0	0%	5
Criminology	4	67%	2	33%	6
Economics	4	100%	0	0%	4
English	2	40%	3	60%	5
French	0	0%	1	100%	1
History	4	57%	3	43%	7
Philosophy	2	100%	0	0%	2
Political Studies	6	60%	4	40%	10
Psychology	24	67%	12	33%	36
Religion	2	100%	0	0%	2
Sociology	5	63%	3	38%	8
Women's and Gender Studies	2	67%	1	33%	3
Baccalauréat ès Arts - Latin-Philosophie	1	100%	0	0%	1
Baccalauréat ès Arts - spécialisation traduction	10	91%	1	9%	11
Baccalauréat ès Arts - général					
Anthropology	0	0%	2	100%	2
English	2	100%	0	0%	2
Études internationales	0	0%	1	100%	1
Français	16	89%	2	11%	18
Geography	2	50%	2	50%	4
History	3	75%	1	25%	4
Mathematics	2	100%	0	0%	2
Philosophy	0	0%	1	100%	1
Political Studies	0	0%	1	100%	1
Psychology	3	100%	0	0%	3
Undeclared	0	0%	1	100%	1
Baccalauréat ès Arts - double spécialisation					
Spécialisation Traduction-Français	1	100%	0	0%	1
Certificat de traduction	13	81%	3	19%	16
TOTAL FACULTY/COLLEGE/SCHOOL	633	61%	402	39%	1035
BUSINESS, ASPER SCHOOL OF					
Baccalauréat en administration des affaires					
Accounting	5	50%	5	50%	10
Actuarial Mathematics	0	0%	1	100%	1
HR Management/Industrial Relations	1	100%	0	0%	1
International Business	0	0%	3	100%	3
Management of Organizations	2	40%	3	60%	5
Marketing	0	0%	4	100%	4
Bachelor of Commerce - Honours					
Management/École technique et professionnelle Joint Program					
Accounting	2	100%	0	0%	2
Management/Red River College Joint Co-op Program					
HR Management/Industrial Relations	0	0%	1	100%	1
Management/Red River College Joint Program					
Accounting	4	44%	5	56%	9
Entrepreneurship/Small Business	1	100%	0	0%	1
Finance	0	0%	1	100%	1
HR Management/Industrial Relations	2	67%	1	33%	3
International Business	2	67%	1	33%	3
Leadership and Organizations	1	100%	0	0%	1
Logistics & Supply Chain Management	0	0%	1	100%	1
Marketing	1	14%	6	86%	7
Management/University College Joint Program					
Accounting	1	100%	0	0%	1
Management - Honours					
Aboriginal Business Studies	0	0%	3	100%	3
Accounting	64	57%	49	43%	113
Actuarial Mathematics	4	25%	12	75%	16
Entrepreneurship/Small Business	2	29%	5	71%	7
Finance	18	28%	47	72%	65
Generalist	2	67%	1	33%	3
HR Management/Industrial Relations	19	61%	12	39%	31
International Business	2	40%	3	60%	5
Logistics & Supply Chain Management	14	54%	12	46%	26
Management Information Systems	1	14%	6	86%	7
Marketing	28	61%	18	39%	46

Continued

UNDERGRADUATE DEGREES, DIPLOMAS, CERTIFICATES CONFERRED^{1,2} - 2015 (Continued)

Faculty/College/School/Degree/Program/Major	Female		Male		Total
	#	%	#	%	
BUSINESS, ASPER SCHOOL OF (Continued)					
Management - Honours - Co-op					
Accounting	16	52%	15	48%	31
Actuarial Mathematics	0	0%	4	100%	4
Entrepreneurship/Small Business	1	100%	0	0%	1
Finance	3	27%	8	73%	11
HR Management/Industrial Relations	6	86%	1	14%	7
Logistics & Supply Chain Management	1	100%	0	0%	1
Management Information Systems	0	0%	1	100%	1
Marketing	5	71%	2	29%	7
TOTAL FACULTY/COLLEGE/SCHOOL	208	47%	231	53%	439
EDUCATION					
Bachelor of Education					
Early Years					
English	10	100%	0	0%	10
Fine Arts	1	100%	0	0%	1
French	3	100%	0	0%	3
General Science Education	5	100%	0	0%	5
Geography	8	100%	0	0%	8
History	8	89%	1	11%	9
Mathematics	2	100%	0	0%	2
Music	2	100%	0	0%	2
Native Studies	3	100%	0	0%	3
Physical Education	8	67%	4	33%	12
Theatre	1	100%	0	0%	1
Middle Years					
English	6	67%	3	33%	9
French	3	100%	0	0%	3
General Science Education	2	67%	1	33%	3
Geography	6	75%	2	25%	8
Heritage, Aboriginal, or World Languages	1	100%	0	0%	1
History	8	50%	8	50%	16
Music	0	0%	1	100%	1
Native Studies	1	50%	1	50%	2
Physical Education	7	39%	11	61%	18
Music Integrated	9	60%	6	40%	15
Senior Years					
Biology	9	64%	5	36%	14
Chemistry	0	0%	1	100%	1
English	5	38%	8	62%	13
Fine Arts	3	75%	1	25%	4
General Human Ecology	1	50%	1	50%	2
General Science Education	1	100%	0	0%	1
Geography	2	67%	1	33%	3
History	5	28%	13	72%	18
Mathematics	2	67%	1	33%	3
Music	2	33%	4	67%	6
Native Studies	1	100%	0	0%	1
Physical Education	7	35%	13	65%	20
Physics	0	0%	1	100%	1
Baccalauréat en Éducation					
Élémentaire					
Français (USB)	1	100%	0	0%	1
Geography	1	100%	0	0%	1
Undeclared	14	93%	1	7%	15
Secondaire					
Undeclared	6	40%	9	60%	15
Diplôme postbaccalauréat en Éducation	8	89%	1	11%	9
Post-Baccalaureate Diploma in Education	130	76%	41	24%	171
TOTAL FACULTY/COLLEGE/SCHOOL	292	68%	139	32%	431

Continued

UNDERGRADUATE DEGREES, DIPLOMAS, CERTIFICATES CONFERRED^{1,2} - 2015 (Continued)

Faculty/College/School/Degree/Program/Major	Female		Male		Total
	#	%	#	%	
ENGINEERING					
Bachelor of Science - Biosystems Engineering	7	70%	3	30%	10
Bachelor of Science - Biosystems Engineering Co-op	3	75%	1	25%	4
Bachelor of Science - Civil Engineering	9	23%	30	77%	39
Bachelor of Science - Civil Engineering Co-op	4	33%	8	67%	12
Bachelor of Science - Computer Engineering	2	29%	5	71%	7
Bachelor of Science - Computer Engineering Co-op	0	0%	4	100%	4
Bachelor of Science - Electrical Engineering	8	21%	31	79%	39
Bachelor of Science - Electrical Engineering Co-op	0	0%	5	100%	5
Bachelor of Science - Mechanical Engineering	7	9%	73	91%	80
Bachelor of Science - Mechanical Engineering Co-op	2	11%	16	89%	18
Post-Baccalaureate Diploma in Engineering	5	29%	12	71%	17
TOTAL FACULTY/COLLEGE/SCHOOL	47	20%	188	80%	235
ENVIRONMENT, EARTH, AND RESOURCES, CLAYTON H. RIDDELL FACULTY OF					
Bachelor of Arts - Geography	12	48%	13	52%	25
Bachelor of Environmental Science	0	0%	3	100%	3
Bachelor of Environmental Science - Honours	3	60%	2	40%	5
Bachelor of Environmental Science - Honours - Co-op	1	33%	2	67%	3
Bachelor of Environmental Science - Major	4	57%	3	43%	7
Bachelor of Environmental Science - Major - Co-op	3	100%	0	0%	3
Bachelor of Environmental Studies	3	75%	1	25%	4
Bachelor of Environmental Studies - Honours	2	100%	0	0%	2
Bachelor of Environmental Studies - Honours - Co-op	4	100%	0	0%	4
Bachelor of Environmental Studies - Major	13	54%	11	46%	24
Bachelor of Environmental Studies - Major - Co-op	0	0%	5	100%	5
Bachelor of Science - Geological Sciences	1	8%	11	92%	12
Bachelor of Science - Geological Sciences - Honours					
Geology	3	60%	2	40%	5
Geophysics	0	0%	2	100%	2
Bachelor of Science - Geological Sciences - Major					
Geology	4	33%	8	67%	12
Geophysics	0	0%	1	100%	1
Bachelor of Science - Physical Geography - Honours	2	100%	0	0%	2
Bachelor of Science - Physical Geography - Honours - Co-op	0	0%	2	100%	2
Bachelor of Science - Physical Geography - Major	1	100%	0	0%	1
TOTAL FACULTY/COLLEGE/SCHOOL	56	46%	66	54%	122
EXTENDED EDUCATION					
Diploma in Aboriginal Community Wellness	2	50%	2	50%	4
Diploma in Labour Studies	1	50%	1	50%	2
TOTAL FACULTY/COLLEGE/SCHOOL	3	50%	3	50%	6
HEALTH SCIENCES⁴					
DENTAL HYGIENE, SCHOOL OF⁴					
Diploma - Dental Hygiene	24	96%	1	4%	25
SUBTOTAL COLLEGE/SCHOOL	24	96%	1	4%	25
DENTISTRY, COLLEGE OF⁴					
Bachelor of Science - Dentistry	2	25%	6	75%	8
Doctor of Dental Medicine	14	56%	11	44%	25
Doctor of Dental Medicine - International Dentist Degree Program	5	50%	5	50%	10
SUBTOTAL COLLEGE/SCHOOL	21	49%	22	51%	43
MEDICINE, COLLEGE OF⁴					
Bachelor of Science - Medicine	8	31%	18	69%	26
Doctor of Medicine	49	45%	59	55%	108
SUBTOTAL COLLEGE/SCHOOL	57	43%	77	57%	134

Continued

UNDERGRADUATE DEGREES, DIPLOMAS, CERTIFICATES CONFERRED^{1,2} - 2015 (Continued)

Faculty/College/School/Degree/Program/Major	Female		Male		Total
	#	%	#	%	
HEALTH SCIENCES⁴					
NURSING, COLLEGE OF⁴					
Bachelor of Nursing					
Registered Nurse	25	96%	1	4%	26
Regular Bachelor of Nursing	167	83%	34	17%	201
UM/Red River College Joint Program	1	100%	0	0%	1
UM/University College of the North	24	100%	0	0%	24
SUBTOTAL COLLEGE/SCHOOL	217	86%	35	14%	252
PHARMACY, COLLEGE OF⁴					
Bachelor of Science - Pharmacy	21	44%	27	56%	48
SUBTOTAL COLLEGE/SCHOOL	21	44%	27	56%	48
REHABILITATION SCIENCES, COLLEGE OF⁴					
Bachelor of Medical Rehabilitation - Respiratory Therapy	8	62%	5	38%	13
Bachelor of Medical Rehabilitation - Respiratory Therapy Degree Completion	0	0%	1	100%	1
SUBTOTAL COLLEGE/SCHOOL	8	57%	6	43%	14
TOTAL FACULTY/COLLEGE/SCHOOL	348	67%	168	33%	516
HUMAN ECOLOGY^{3,5}					
Bachelor of Health Sciences	4	67%	2	33%	6
Bachelor of Health Studies	1	50%	1	50%	2
Bachelor of Human Ecology					
Family Social Sciences	43	90%	5	10%	48
General Human Ecology	3	100%	0	0%	3
Bachelor of Human Ecology - After Degree - Family Social Sciences	4	100%	0	0%	4
Bachelor of Science - Textile Sciences					
Product Development	14	88%	2	13%	16
TOTAL FACULTY/COLLEGE/SCHOOL	69	87%	10	13%	79
KINESIOLOGY AND RECREATION MANAGEMENT					
Bachelor of Kinesiology					
Athletic Therapy	9	56%	7	44%	16
Health and Wellness	0	0%	1	100%	1
Kinesiology	31	53%	27	47%	58
Bachelor of Physical Education	15	48%	16	52%	31
Bachelor of Recreation Management & Community Development	30	70%	13	30%	43
TOTAL FACULTY/COLLEGE/SCHOOL	85	57%	64	43%	149
LAW					
Juris Doctor	44	46%	51	54%	95
Juris Doctor - Half-time	1	33%	2	67%	3
TOTAL FACULTY/COLLEGE/SCHOOL	45	46%	53	54%	98
MUSIC, MARCEL A. DESAUTELS FACULTY OF					
Bachelor of Jazz Studies	0	0%	3	100%	3
Bachelor of Music	17	65%	9	35%	26
Bachelor of Music - Performance	7	54%	6	46%	13
Post-Baccalaureate Diploma - Performance	3	75%	1	25%	4
TOTAL FACULTY/COLLEGE/SCHOOL	27	59%	19	41%	46
SCIENCE					
Bachelor of Computer Science - Honours	0	0%	7	100%	7
Bachelor of Computer Science - Honours - Co-op	3	10%	27	90%	30
Baccalauréat ès sciences - général	9	64%	5	36%	14
Bachelor of Science - General	93	47%	104	53%	197
Bachelor of Science - Double Honours					
Biochemistry-Physics and Astronomy	0	0%	1	100%	1

Continued

UNDERGRADUATE DEGREES, DIPLOMAS, CERTIFICATES CONFERRED^{1,2} - 2015 (Continued)

Faculty/College/School/Degree/Program/Major	Female		Male		Total
	#	%	#	%	
SCIENCE (Continued)					
Bachelor of Science - Honours					
Actuarial Mathematics	6	46%	7	54%	13
Biochemistry	1	20%	4	80%	5
Biological Sciences	8	67%	4	33%	12
Chemistry	1	17%	5	83%	6
Chemistry-Physics	0	0%	1	100%	1
Computer Science-Mathematics	0	0%	1	100%	1
Computer Science-Physics	1	100%	0	0%	1
Genetics	6	60%	4	40%	10
Mathematics	0	0%	4	100%	4
Mathematics-Physics and Astronomy	0	0%	2	100%	2
Microbiology	3	50%	3	50%	6
Physics and Astronomy	1	20%	4	80%	5
Psychology	7	70%	3	30%	10
Statistics	3	75%	1	25%	4
Statistics-Actuarial	1	100%	0	0%	1
Bachelor of Science - Honours - Co-op					
Biological Sciences	2	50%	2	50%	4
Biotechnology	1	50%	1	50%	2
Genetics	2	67%	1	33%	3
Microbiology	3	50%	3	50%	6
Statistics	1	100%	0	0%	1
Bachelor of Science - Double Major					
Computer Science - Psychology	0	0%	1	100%	1
Bachelor of Science - Double Major - Co-op					
Biological Sciences-Computer Science	1	100%	0	0%	1
Bachelor of Science - Major					
Applied Math / Comp Sci Option	1	100%	0	0%	1
Applied Math / Economics Option	0	0%	3	100%	3
Applied Math / Statistics Option	1	100%	0	0%	1
Biochemistry	4	57%	3	43%	7
Biological Sciences	22	59%	15	41%	37
Biotechnology	1	100%	0	0%	1
Chemistry	0	0%	2	100%	2
Computer Science	3	11%	24	89%	27
Genetics	9	64%	5	36%	14
Mathematics	1	100%	0	0%	1
Microbiology	25	63%	15	38%	40
Physics and Astronomy	0	0%	2	100%	2
Psychology	35	83%	7	17%	42
Statistics	0	0%	1	100%	1
Bachelor of Science - Major - Co-op					
Biological Sciences	4	80%	1	20%	5
Computer Science	2	11%	16	89%	18
Microbiology	4	57%	3	43%	7
TOTAL FACULTY/COLLEGE/SCHOOL	265	48%	292	52%	557
SOCIAL WORK					
Baccalauréat en service social	7	88%	1	13%	8
Bachelor of Social Work					
General	21	81%	5	19%	26
Concentrated	39	93%	3	7%	42
Distance Delivery	49	91%	5	9%	54
Inner City	30	79%	8	21%	38
Northern Affirm	3	100%	0	0%	3
Northern Delivery	2	67%	1	33%	3
TOTAL FACULTY/COLLEGE/SCHOOL	151	87%	23	13%	174
UNDERGRADUATE TOTAL	2,424	57%	1,813	43%	4,237

1. The reporting of degrees is based on a calendar year (February, May, and October graduands).
2. Includes degrees and certificates conferred at Université de Saint-Boniface.
3. Effective Fall Term 2014, the Department of Human Nutritional Sciences moved from the Faculty of Human Ecology to the Faculty of Agricultural and Food Sciences, where they are reported for 2015.
4. Effective November 2014, the Faculties of Dentistry, Medicine, Nursing, and Pharmacy became colleges in the Faculty of Health Sciences. The College of Rehabilitation Sciences (formerly, the School of Medical Rehabilitation) and the School of Dental Hygiene also became part of the new faculty.
5. Effective July 1, 2015, the Faculty of Human Ecology's remaining programs and departments joined other academic units within the university. For 2015, students who graduated from these programs and departments are reported under the Faculty of Human Ecology.

GRADUATE DEGREES, DIPLOMAS, CERTIFICATES CONFERRED^{1,2}
BY FACULTY/COLLEGE/SCHOOL, DEGREE, PROGRAM/MAJOR, AND GENDER
2015

Faculty/College/School/Degree/Program/Major	Female		Male		Total
	#	%	#	%	
AGRICULTURAL & FOOD SCIENCES³					
Master of Science					
Agribusiness and Agricultural Economics	5	83%	1	17%	6
Animal Science	2	40%	3	60%	5
Biosystems Engineering	5	31%	11	69%	16
Food Science	4	80%	1	20%	5
Human Nutritional Sciences ³	9	82%	2	18%	11
Plant Science	3	43%	4	57%	7
Soil Science	3	43%	4	57%	7
Doctor of Philosophy					
Animal Science	2	67%	1	33%	3
Biosystems Engineering	0	0%	3	100%	3
Entomology	0	0%	1	100%	1
Food Science	3	75%	1	25%	4
Human Nutritional Sciences ³	3	50%	3	50%	6
Plant Science	1	25%	3	75%	4
Soil Science	2	67%	1	33%	3
TOTAL FACULTY/COLLEGE/SCHOOL	42	52%	39	48%	81
ARCHITECTURE					
Master of Architecture	5	33%	10	67%	15
Master of City Planning	6	40%	9	60%	15
Master of Interior Design	6	100%	0	0%	6
Master of Landscape Architecture	10	71%	4	29%	14
TOTAL FACULTY/COLLEGE/SCHOOL	27	54%	23	46%	50
ART					
Master of Fine Arts	3	100%	0	0%	3
TOTAL FACULTY/COLLEGE/SCHOOL	3	100%	0	0%	3
ARTS					
Master of Arts					
Anthropology	6	75%	2	25%	8
Economics	2	29%	5	71%	7
English	3	60%	2	40%	5
French	1	33%	2	67%	3
History	6	100%	0	0%	6
Linguistics	1	50%	1	50%	2
Native Studies	1	33%	2	67%	3
Philosophy	0	0%	2	100%	2
Political Studies	1	20%	4	80%	5
Psychology	8	89%	1	11%	9
Religion	1	100%	0	0%	1
School Psychology	7	78%	2	22%	9
Sociology	6	46%	7	54%	13
Master of Public Administration	11	73%	4	27%	15
Doctor of Philosophy					
Anthropology	3	75%	1	25%	4
Economics	5	100%	0	0%	5
English	3	75%	1	25%	4
History	0	0%	1	100%	1
Linguistics	0	0%	1	100%	1
Native Studies	1	100%	0	0%	1
Psychology	8	67%	4	33%	12
Religion	0	0%	1	100%	1
TOTAL FACULTY/COLLEGE/SCHOOL	74	63%	43	37%	117
BUSINESS, ASPER SCHOOL OF					
Master of Business Administration	21	45%	26	55%	47
Master of Science	7	58%	5	42%	12
TOTAL FACULTY/COLLEGE/SCHOOL	28	47%	31	53%	59

Continued

GRADUATE DEGREES, DIPLOMAS, CERTIFICATES CONFERRED^{1,2} - 2015 (Continued)

Faculty/College/School/Degree/Program/Major	Female		Male		Total
	#	%	#	%	
EDUCATION					
Master of Education					
Curriculum, Teaching & Learning	30	77%	9	23%	39
Educational Administration, Foundations and Psychology	17	57%	13	43%	30
Maîtrise en Éducation	15	63%	9	38%	24
Doctor of Philosophy	2	50%	2	50%	4
TOTAL FACULTY/COLLEGE/SCHOOL	64	66%	33	34%	97
ENGINEERING					
Master of Engineering					
Civil Engineering	0	0%	2	100%	2
Electrical & Computer Engineering	0	0%	1	100%	1
Mechanical Engineering	1	10%	9	90%	10
Master of Science					
Civil Engineering	5	20%	20	80%	25
Electrical & Computer Engineering	7	33%	14	67%	21
Mechanical Engineering	3	21%	11	79%	14
Doctor of Philosophy					
Civil Engineering	0	0%	4	100%	4
Electrical & Computer Engineering	2	25%	6	75%	8
Mechanical Engineering	1	8%	11	92%	12
TOTAL FACULTY/COLLEGE/SCHOOL	19	20%	78	80%	97
ENVIRONMENT, EARTH, AND RESOURCES, CLAYTON H. RIDDELL FACULTY OF					
Master of Arts - Geography	2	50%	2	50%	4
Master of Environment	3	75%	1	25%	4
Master of Natural Resources Management	4	36%	7	64%	11
Master of Science					
Environment and Geography	6	60%	4	40%	10
Geological Sciences	2	100%	0	0%	2
Doctor of Philosophy					
Geography	1	100%	0	0%	1
Natural Resources & Environmental Management	2	100%	0	0%	2
TOTAL FACULTY/COLLEGE/SCHOOL	20	59%	14	41%	34
GRADUATE STUDIES					
Master of Arts					
Disability Studies	1	100%	0	0%	1
Peace & Conflict Studies	5	63%	3	38%	8
Master of Science					
Biomedical Engineering	1	33%	2	67%	3
Disability Studies	1	100%	0	0%	1
Doctor of Philosophy					
Applied Health Sciences	2	100%	0	0%	2
Biomedical Engineering	1	100%	0	0%	1
Food & Nutritional Sciences	0	0%	1	100%	1
Individual Interdisciplinary Program	1	100%	0	0%	1
Peace & Conflict Studies	0	0%	1	100%	1
TOTAL FACULTY/COLLEGE/SCHOOL	12	63%	7	37%	19
HEALTH SCIENCES⁴					
DENTISTRY, COLLEGE OF⁴					
Master of Dentistry	2	40%	3	60%	5
Master of Science	4	57%	3	43%	7
Doctor of Philosophy	1	100%	0	0%	1
SUBTOTAL	7	54%	6	46%	13

Continued

GRADUATE DEGREES, DIPLOMAS, CERTIFICATES CONFERRED^{1,2} - 2015 (Continued)

Faculty/College/School/Degree/Program/Major	Female		Male		Total
	#	%	#	%	
HEALTH SCIENCES⁴					
MEDICINE, COLLEGE OF⁴					
Master of Physician Assistant Education	7	58%	5	42%	12
Master of Public Health	3	60%	2	40%	5
Master of Science					
Biochemistry and Medical Genetics	4	100%	0	0%	4
Community Health Sciences	5	71%	2	29%	7
Immunology	1	100%	0	0%	1
Medical Microbiology	1	25%	3	75%	4
Pathology	2	67%	1	33%	3
Pharmacology & Therapeutics	2	40%	3	60%	5
Physiology & Pathophysiology ⁵	2	29%	5	71%	7
Surgery	1	100%	0	0%	1
Doctor of Philosophy					
Community Health Sciences	6	100%	0	0%	6
Immunology	0	0%	2	100%	2
Medical Microbiology	5	63%	3	38%	8
Pharmacology & Therapeutics	1	100%	0	0%	1
Physiology & Pathophysiology ⁵	4	57%	3	43%	7
SUBTOTAL	44	60%	29	40%	73
NURSING, COLLEGE OF⁴					
Master of Nursing	20	91%	2	9%	22
SUBTOTAL	20	91%	2	9%	22
PHARMACY, COLLEGE OF⁴					
Master of Science	2	67%	1	33%	3
Doctor of Philosophy	0	0%	1	100%	1
SUBTOTAL	2	50%	2	50%	4
REHABILITATION SCIENCES, COLLEGE OF⁴					
Master of Occupational Therapy	45	94%	3	6%	48
Master of Physical Therapy	36	72%	14	28%	50
Master of Science	5	71%	2	29%	7
SUBTOTAL	86	82%	19	18%	105
TOTAL FACULTY/COLLEGE/SCHOOL	159	73%	58	27%	217
HUMAN ECOLOGY^{3,6}					
Master of Science					
Family Social Sciences	8	89%	1	11%	9
Textile Sciences	1	100%	0	0%	1
TOTAL FACULTY/COLLEGE/SCHOOL	9	90%	1	10%	10
KINESIOLOGY AND RECREATION MANAGEMENT					
Master of Arts in Kinesiology and Recreation	2	100%	0	0%	2
Master of Science in Kinesiology	1	100%	0	0%	1
Master of Science in Kinesiology and Recreation	5	56%	4	44%	9
TOTAL FACULTY/COLLEGE/SCHOOL	8	67%	4	33%	12
LAW					
Master of Law	1	50%	1	50%	2
TOTAL FACULTY/COLLEGE/SCHOOL	1	50%	1	50%	2

Continued

GRADUATE DEGREES, DIPLOMAS, CERTIFICATES CONFERRED^{1,2} - 2015 (Continued)

Faculty/College/School/Degree/Program/Major	Female		Male		Total
	#	%	#	%	
MUSIC, MARCEL A. DESAUTELS FACULTY OF					
Master of Music	5	71%	2	29%	7
TOTAL FACULTY/COLLEGE/SCHOOL	5	71%	2	29%	7
SCIENCE					
Master of Science					
Biological Sciences	14	78%	4	22%	18
Chemistry	3	33%	6	67%	9
Computer Science	2	13%	13	87%	15
Mathematics	2	50%	2	50%	4
Microbiology	2	67%	1	33%	3
Physics and Astronomy	0	0%	8	100%	8
Statistics	2	33%	4	67%	6
Doctor of Philosophy					
Biological Sciences	2	67%	1	33%	3
Botany	1	100%	0	0%	1
Chemistry	1	14%	6	86%	7
Computer Science	0	0%	2	100%	2
Mathematics	1	50%	1	50%	2
Microbiology	0	0%	3	100%	3
Physics and Astronomy	1	25%	3	75%	4
Statistics	1	50%	1	50%	2
Zoology	0	0%	1	100%	1
TOTAL FACULTY/COLLEGE/SCHOOL	32	36%	56	64%	88
SOCIAL WORK					
Master of Social Work	21	84%	4	16%	25
Doctor of Philosophy	1	50%	1	50%	2
TOTAL FACULTY/COLLEGE/SCHOOL	22	81%	5	19%	27
GRADUATE TOTAL	525	57%	395	43%	920

1. The reporting of degrees is based on a calendar year (February, May, and October graduands).
2. Includes degrees and certificates conferred at Université de Saint-Boniface.
3. Effective Fall Term 2014, the Department of Human Nutritional Sciences moved from the Faculty of Human Ecology to the Faculty of Agricultural and Food Sciences, where they are reported for 2015.
4. Effective November 2014, the Faculties of Dentistry, Medicine, Nursing, and Pharmacy became colleges in the Faculty of Health Sciences. The College of Rehabilitation Sciences (formerly, the School of Medical Rehabilitation) and the School of Dental Hygiene also became part of the new faculty.
5. Physiology and Pathophysiology was previously reported as Physiology.
6. Effective July 1, 2015, the Faculty of Human Ecology's remaining programs and departments joined other academic units within the university. For 2015, students who graduated from these programs and departments are reported under the Faculty of Human Ecology.

**CANADIAN SELF-DECLARED INDIGENOUS STUDENTS
DEGREES, DIPLOMAS, CERTIFICATES CONFERRED^{1,2,3}
BY FACULTY/COLLEGE/SCHOOL, DEGREE, AND PROGRAM/MAJOR
2011 - 2015**

Faculty/College/School/Degree/Program/Major	2015	2014	2013	2012	2011
AGRICULTURAL & FOOD SCIENCES⁴					
Bachelor of Science - Agribusiness	1	1	0	0	1
Bachelor of Science - Agriculture					
Agronomy	1	1	0	2	0
Animal Systems	1	2	0	0	1
Bachelor of Science - Human Nutritional Sciences ⁴					
Nutrition Option	3	--	--	--	--
Second Degree	1	--	--	--	--
Bachelor of Science - Food Science	0	2	1	0	0
Master of Science - Animal Science	0	1	0	0	0
Master of Science - Human Nutritional Sciences ⁴	1	--	--	--	--
Master of Science - Plant Science	0	0	0	1	0
TOTAL FACULTY/COLLEGE/SCHOOL	8	7	1	3	2
AGRICULTURE, SCHOOL OF					
Agriculture Diploma					
Business Management	1	0	0	2	0
Crop Management	1	0	0	1	0
General Agriculture	0	0	1	0	0
Livestock Management	0	1	0	0	0
Undeclared	0	0	0	0	1
TOTAL FACULTY/COLLEGE/SCHOOL	2	1	1	3	1
ARCHITECTURE					
Bachelor of Environmental Design	3	6	7	2	3
Master of Architecture	0	2	0	0	2
Master of Interior Design	0	0	2	0	0
TOTAL FACULTY/COLLEGE/SCHOOL	3	8	9	2	5
ART, SCHOOL OF					
Bachelor of Fine Arts	3	1	3	1	3
Bachelor of Fine Arts - Art History	0	1	0	0	0
Bachelor of Fine Arts - Honours	2	1	1	2	0
TOTAL FACULTY/COLLEGE/SCHOOL	5	3	4	3	3
ARTS					
Bachelor of Arts - General ⁵					
Anthropology	1	2	1	1	0
Asian Studies	1	0	0	0	1
Art History	0	0	0	1	0
Classical Studies	1	2	0	1	2
Criminology	4	4	6	2	6
Drama	0	0	0	0	1
Economics	2	0	1	2	3
English	6	0	5	4	1
Film Studies	1	1	0	1	1
French	1	2	2	3	0
Global Political Economy	0	0	0	0	1
History	4	1	3	7	4
Labour Studies	2	1	0	0	0
Linguistics	1	0	1	0	0
Mathematics	0	1	0	0	0
Native Studies	8	9	11	9	10
Philosophy	1	1	0	0	0
Political Studies	2	0	0	0	0
Psychology	21	19	8	19	11
Religion	0	0	2	0	1
Sociology	3	1	0	0	0
Women's and Gender Studies	0	0	1	1	0
Undeclared	0	1	0	0	1

Continued

**CANADIAN SELF-DECLARED INDIGENOUS STUDENTS
DEGREES, DIPLOMAS, CERTIFICATES CONFERRED^{1,2,3} 2011 - 2015 (Continued)**

Faculty/College/School/Degree/Program/Major	2015	2014	2013	2012	2011
ARTS (Continued)					
Bachelor of Arts - Advanced					
Anthropology	0	0	0	1	0
Classical Studies	1	0	0	0	0
Economics	0	0	0	1	0
Film Studies	0	0	0	1	0
Global Political Economy	0	1	0	0	0
History	0	0	1	0	1
Linguistics	0	0	1	0	0
Native Studies	4	2	1	0	2
Philosophy	1	0	0	0	0
Political Studies	0	0	1	0	0
Psychology	5	3	5	1	2
Bachelor of Arts - Honours ⁶					
Anthropology	0	1	0	0	0
Economics	1	2	0	0	0
English	0	0	1	0	0
Philosophy	0	0	1	0	0
Political Studies	1	1	0	1	0
Psychology	4	4	2	0	1
Sociology	1	1	0	0	1
Bachelor of Arts - Integrated Studies	2	0	0	0	0
Baccalauréat ès Arts - spécialisation traduction	0	1	0	0	0
Baccalauréat ès Arts - général					
Anthropology	1	0	0	0	0
English	1	2	0	1	0
Français	5	1	0	3	2
Geography	0	0	2	1	2
History	2	1	1	1	2
Psychology	0	0	1	2	0
Sociology	0	0	0	0	1
Undeclared	1	0	0	0	0
Master of Arts					
French	0	0	0	0	1
History	0	0	0	1	0
Native Studies	0	4	2	0	3
Philosophy	1	0	0	1	0
Political Studies	1	1	0	0	0
Psychology	0	1	0	0	0
School Psychology	0	1	2	0	0
Sociology	0	0	1	0	0
Master of Public Administration	0	1	0	0	0
TOTAL FACULTY/COLLEGE/SCHOOL	91	73	63	66	61
BUSINESS, ASPER SCHOOL OF					
Baccalauréat en administration des affaires					
HR Management/Industrial Relations	0	0	0	1	0
Management of Organizations	1	0	0	1	0
Undeclared	0	0	0	1	0
Bachelor of Commerce - Honours					
Management/École technique et professionnelle Joint Program					
Accounting	0	0	0	1	1
Management/Red River College Joint Co-op Program					
HR Management/Industrial Relations	0	1	0	0	0
Management/Red River College Joint Program					
Accounting	1	0	1	0	0
HR Management/Industrial Relations	0	1	1	1	0
International Business	0	0	0	0	1
Logistics & Supply Chain Management	0	0	0	1	0
Management Information Systems	0	0	0	0	1
Marketing	0	0	0	1	0
Management/University College Joint Program					
Accounting	1	0	0	0	0
Management - Honours					
Aboriginal Business Studies	2	0	1	2	0
Accounting	3	0	1	0	4
Actuarial Mathematics	0	0	1	0	1
Entrepreneurship/Small Business	2	2	2	2	0
Finance	0	1	3	1	1
HR Management/Industrial Relations	0	1	1	5	2
International Business	0	0	0	0	0

Continued

**CANADIAN SELF-DECLARED INDIGENOUS STUDENTS
DEGREES, DIPLOMAS, CERTIFICATES CONFERRED^{1,2,3} 2011 - 2015 (Continued)**

Faculty/College/School/Degree/Program/Major	2015	2014	2013	2012	2011
BUSINESS, ASPER SCHOOL OF (Continued)					
Bachelor of Commerce - Honours (Continued)					
Management - Honours (Continued)					
Logistics & Supply Chain Management	2	0	0	0	0
Management Information Systems	0	1	1	0	0
Management of Organizations	0	0	1	0	0
Marketing	1	3	3	4	1
Management - Honours - Co-op					
Accounting	0	3	0	0	0
Finance	0	0	0	0	1
Marketing	0	0	1	0	0
Master of Business Administration	3	2	3	2	2
TOTAL FACULTY/COLLEGE/SCHOOL	16	15	20	23	15
EDUCATION					
Bachelor of Education					
Early Years					
English	0	1	1	3	0
Geography	0	1	0	3	0
History	2	1	0	0	0
Music	0	0	1	0	0
Native Studies	1	0	2	2	0
Physical Education	0	0	0	0	1
Middle Years					
English	1	0	1	1	1
French	2	0	0	0	0
General Science Education	1	0	0	0	0
Geography	1	0	0	0	0
History	1	1	1	0	0
Mathematics	0	0	0	1	0
Native Studies	0	0	0	1	0
Physical Education	1	1	0	2	0
Music Integrated	0	1	1	0	1
Senior Years					
Biology	1	1	0	0	0
Chemistry	0	0	0	0	1
English	0	0	0	1	1
Fine Arts	0	0	1	1	1
French	0	1	0	0	0
General Human Ecology	0	2	0	0	0
Geography	0	0	0	1	2
History	3	3	4	2	0
Native Studies	1	0	2	1	1
Physical Education	0	2	0	1	2
Physics	0	0	0	1	0
Theatre	0	0	0	0	1
Baccalauréat en Éducation					
Élémentaire					
Français	0	0	1	0	0
Undeclared	3	6	4	5	6
Secondaire					
Undeclared	2	1	3	0	2
Diplôme postbaccalauréat en Éducation					
Post-Baccalaureate Diploma in Education	18	19	7	8	10
Maîtrise en Éducation					
Master of Education	0	1	0	0	1
Curriculum, Teaching & Learning					
Educational Administration, Foundations and Psychology	3	3	4	8	3
Doctor of Philosophy					
Doctor of Philosophy	0	0	1	1	0
TOTAL FACULTY/COLLEGE/SCHOOL	43	47	38	45	36
ENGINEERING					
Bachelor of Science - Biosystems Engineering	2	1	1	1	2
Bachelor of Science - Civil Engineering	2	1	3	5	1
Bachelor of Science - Computer Engineering	0	0	0	1	0
Bachelor of Science - Electrical Engineering	1	3	1	0	1
Bachelor of Science - Mechanical Engineering	5	2	4	2	2
Post-Baccalaureate Diploma in Engineering	0	1	0	0	0
Master of Engineering - Civil Engineering	0	0	1	0	0
Master of Science - Civil Engineering	0	0	1	0	0
TOTAL FACULTY/COLLEGE/SCHOOL	10	8	11	9	6

Continued

**CANADIAN SELF-DECLARED INDIGENOUS STUDENTS
DEGREES, DIPLOMAS, CERTIFICATES CONFERRED^{1,2,3} 2011 - 2015 (Continued)**

Faculty/College/School/Degree/Program/Major	2015	2014	2013	2012	2011
ENVIRONMENT, EARTH, AND RESOURCES, CLAYTON H. RIDDELL FACULTY OF					
Bachelor of Arts - Geography	1	0	2	1	1
Bachelor of Arts - Advanced - Geography	0	0	0	0	0
Bachelor of Environmental Science - Major	4	0	2	0	0
Bachelor of Environmental Science - Honours	0	0	0	0	0
Bachelor of Environmental Studies - Major	1	1	1	2	1
Bachelor of Environmental Studies - Honours	0	2	2	0	0
Bachelor of Science - Geological Sciences - Honours - Geology	0	0	0	1	0
Bachelor of Science - Geological Sciences - Major					
Geology	1	0	0	1	0
Geophysics	0	0	1	0	0
Bachelor of Science - Physical Geography - Honours	0	0	2	0	0
Master of Environment	1	1	0	0	0
Master of Natural Resources Management	0	0	0	1	1
Master of Science - Geological Sciences	0	1	1	0	0
TOTAL FACULTY/COLLEGE/SCHOOL	8	5	11	6	3
EXTENDED EDUCATION					
Diploma in Aboriginal Child & Family Services	0	0	1	9	0
Diploma in Aboriginal Community Wellness	4	6	12	1	4
Diploma in Labour Studies	0	1	0	0	0
TOTAL FACULTY/COLLEGE/SCHOOL	4	7	13	10	4
GRADUATE STUDIES					
Master of Science - Disability Studies	0	0	0	1	0
Doctor of Philosophy - Individual Interdisciplinary Program	1	0	0	0	0
TOTAL FACULTY/COLLEGE/SCHOOL	1	0	0	1	0
HEALTH SCIENCES⁷					
DENTAL HYGIENE, SCHOOL OF⁷					
Diploma - Dental Hygiene	0	3	0	3	2
SUBTOTAL COLLEGE/SCHOOL	0	3	0	3	2
DENTISTRY, COLLEGE OF⁷					
Bachelor of Science - Dentistry	0	1	0	0	0
Doctor of Dental Medicine	0	1	1	2	1
Master of Dentistry	0	1	0	0	0
SUBTOTAL COLLEGE/SCHOOL	0	3	1	2	1
MEDICINE, COLLEGE OF⁷					
Bachelor of Science - Medicine	1	2	2	0	1
Doctor of Medicine	11	6	5	3	4
Master of Physician Assistant Studies	0	0	0	0	2
Master of Science					
Community Health Sciences	0	1	0	0	0
Medical Microbiology	0	1	0	0	0
Doctor of Philosophy	0	0	0	1	0
SUBTOTAL COLLEGE/SCHOOL	12	10	7	4	7
NURSING, COLLEGE OF⁷					
Bachelor of Nursing					
Registered Nurse	3	2	1	1	0
Regular Bachelor of Nursing	13	14	17	14	8
UM/Red River College Joint Program	0	2	9	9	4
UM/University College of the North	11	16	16	6	12
Master of Nursing	3	1	0	1	1
SUBTOTAL COLLEGE/SCHOOL	30	35	43	31	25
PHARMACY, COLLEGE OF⁷					
Bachelor of Science - Pharmacy	2	3	3	2	3
SUBTOTAL COLLEGE/SCHOOL	2	3	3	2	3
REHABILITATION SCIENCES, COLLEGE OF⁷					
Bachelor of Medical Rehabilitation - Physical Therapy	0	0	7	0	3
Bachelor of Medical Rehabilitation - Respiratory Therapy	0	1	0	3	0
Master of Occupational Therapy	3	3	2	1	2
Master of Physical Therapy	3	3	0	0	0
SUBTOTAL COLLEGE/SCHOOL	6	7	9	4	5
TOTAL FACULTY/COLLEGE/SCHOOL	50	61	63	46	43

Continued

**CANADIAN SELF-DECLARED INDIGENOUS STUDENTS
DEGREES, DIPLOMAS, CERTIFICATES CONFERRED^{1,2,3} 2011 - 2015 (Continued)**

Faculty/College/School/Degree/Program/Major	2015	2014	2013	2012	2011
HUMAN ECOLOGY⁴					
Bachelor of Human Ecology - Family Social Sciences	4	2	3	2	1
Bachelor of Human Ecology - General Human Ecology	2	0	1	0	0
Bachelor of Science - Human Nutritional Sciences - Foods ⁴	--	0	0	1	0
Bachelor of Science - Human Nutritional Sciences - Nutrition ⁴	--	5	4	2	2
Master of Science - Family Social Sciences	1	1	0	0	0
Master of Science - Human Nutritional Sciences	--	0	0	0	1
TOTAL FACULTY/COLLEGE/SCHOOL	7	8	8	5	4
KINESIOLOGY AND RECREATION MANAGEMENT					
Bachelor of Kinesiology					
Athletic Therapy	1	2	2	2	2
Kinesiology	5	4	2	2	1
Physical Health and Wellness	0	0	0	0	1
Bachelor of Physical Education	4	1	1	3	1
Bachelor of Recreation Management & Community Development	6	2	1	1	1
Master of Science in Kinesiology	0	0	0	1	0
TOTAL FACULTY/COLLEGE/SCHOOL	16	9	6	9	6
LAW					
Juris Doctor/Bachelor of Laws ⁸	9	6	8	7	8
Master of Law	1	0	1	0	0
TOTAL FACULTY/COLLEGE/SCHOOL	10	6	9	7	8
MUSIC, MARCEL A. DESAUTELS FACULTY OF					
Bachelor of Music	1	1	1	1	1
Bachelor of Music - Performance	1	0	0	0	1
Post-Baccalaureate Diploma - Performance	0	0	1	0	0
TOTAL FACULTY/COLLEGE/SCHOOL	2	1	2	1	2
SCIENCE					
Baccalauréat ès sciences - général	0	0	1	2	1
Baccalauréat ès sciences - majeure - Biochimie-Microbiologie	0	0	0	1	0
Bachelor of Computer Science - Honours	2	0	3	0	1
Bachelor of Computer Science - Honours - Co-op	1	2	0	0	0
Bachelor of Science - General	10	8	8	8	8
Bachelor of Science - Honours					
Actuarial Mathematics	1	0	0	0	0
Astronomy	0	0	1	0	0
Biochemistry	0	0	1	2	0
Biological Sciences	1	2	1	0	0
Chemistry	1	0	0	1	0
Chemistry-Physics	0	0	1	0	0
Genetics	0	1	0	0	0
Microbiology	0	0	0	2	0
Mathematics-Physics & Astronomy	0	0	1	0	0
Psychology	1	0	0	0	0
Zoology	0	0	0	0	1
Bachelor of Science - Major					
Biochemistry	1	0	1	1	1
Biological Sciences	2	4	1	2	2
Chemistry	1	0	1	1	0
Computer Science	0	0	1	1	1
Genetics	0	0	1	0	0
Microbiology	3	1	3	1	3
Psychology	0	2	0	0	1
Zoology	0	0	0	0	1
Bachelor of Science - Major Co-op					
Biological Sciences	0	0	2	0	0
Computer Science	0	2	0	0	0
Microbiology	0	1	0	0	0
Master of Science					
Computer Science	0	0	0	0	1
Doctor of Philosophy					
Microbiology	1	0	0	0	0
TOTAL FACULTY/COLLEGE/SCHOOL	25	23	27	22	21

Continued

**CANADIAN SELF-DECLARED INDIGENOUS STUDENTS
DEGREES, DIPLOMAS, CERTIFICATES CONFERRED^{1,2,3} 2011 - 2015 (Continued)**

Faculty/College/School/Degree/Program/Major	2015	2014	2013	2012	2011
SOCIAL WORK					
Baccalauréat en service social	1	1	1	0	0
Bachelor of Social Work					
General	3	3	9	9	8
Concentrated	5	2	7	2	4
Distance Delivery	6	8	10	14	15
Inner City	13	16	12	11	20
Northern Affirm	3	7	3	3	6
Northern Delivery	1	1	3	1	2
Master of Social Work	1	7	8	9	5
TOTAL FACULTY/COLLEGE/SCHOOL	33	45	53	49	60
TOTAL	334	327	339	310	280

1. The reporting of degrees is based on a calendar year (February, May, and October graduands).
2. Includes degrees and certificates conferred at Université de Saint-Boniface.
3. Indigenous identity is self-declared on the Admission form. Because the self-declaration is voluntary, the numbers reported are less than the total population of Canadian Indigenous students on campus. Data collection began in 2000-2001 for undergraduate students and in 2002-2003 for graduate students. As of Fall Term 2013, non-Canadian Indigenous peoples are no longer reported.
4. Effective Fall Term 2014, the Department of Human Nutritional Sciences moved from the Faculty of Human Ecology to the Faculty of Agricultural and Food Sciences.
5. Includes Double Majors.
6. Includes Double Honours.
7. Effective November 2014, the Faculties of Dentistry, Medicine, Nursing, and Pharmacy became colleges in the Faculty of Health Sciences. The College of Rehabilitation Sciences (formerly, the School of Medical Rehabilitation) and the School of Dental Hygiene also became part of the new faculty.
8. Includes Juris Doctor - Half-time and Bachelor of Laws - Half-time.

YEARLY COHORTS FOR OUTCOME ANALYSIS

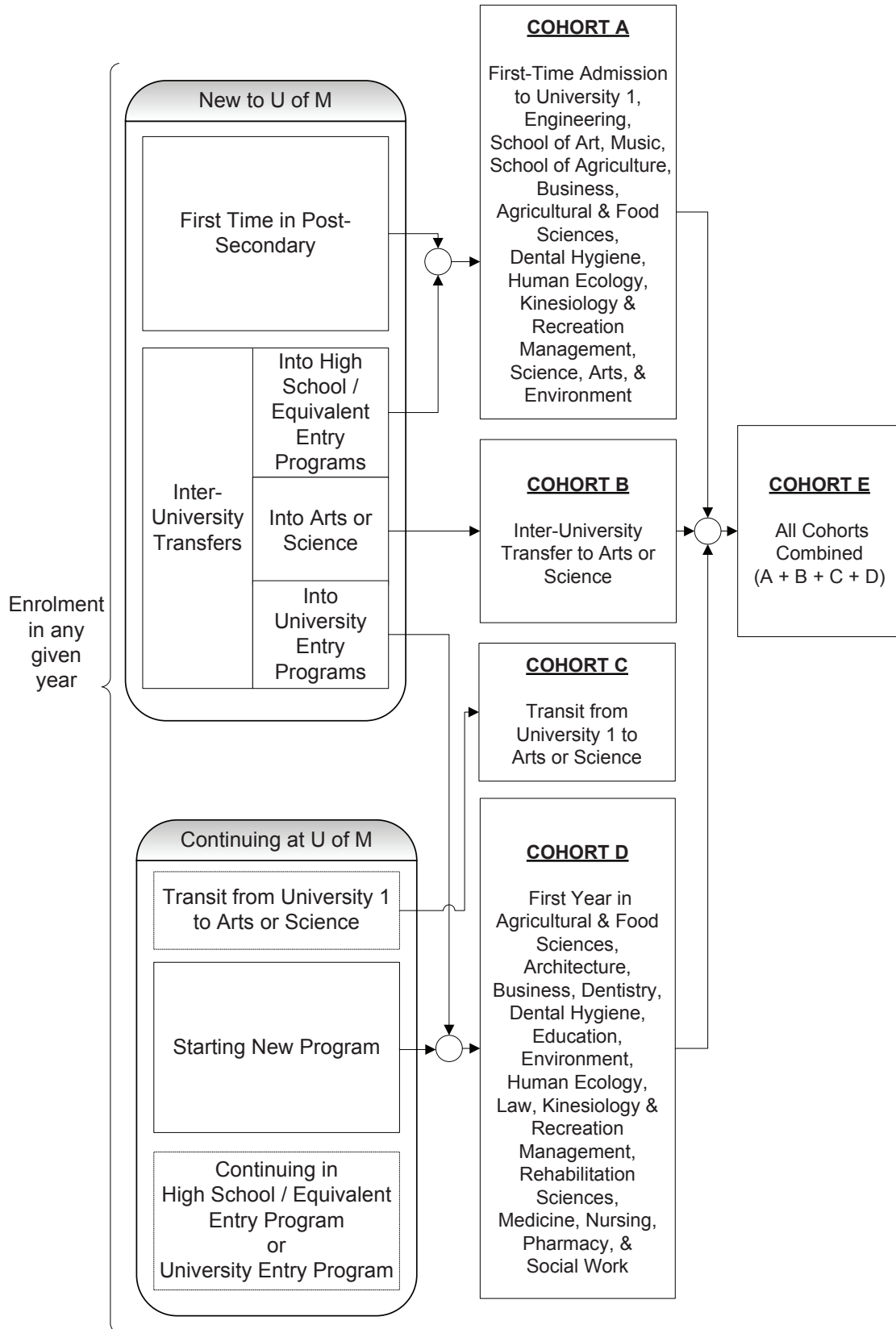

YEARLY COHORT COMPARISON OF STUDENT OUTCOMES¹

A) First-Time Admission to University 1, Engineering, School of Art, Music, School of Agriculture,
Business², Agricultural & Food Sciences³, Dental Hygiene³, Human Ecology³,
Kinesiology & Recreation Management³, Science³, Arts⁴, and Environment⁴

Students Entering as Full-Time⁵

Attrition⁶:

Year	Cohort Size	Year 2	Year 3	Year 4	Year 5	Year 6	Year 7	Year 8
2002-03	3423	19%	29%	34%	36%	38%	38%	38%
2003-04	3674	19%	30%	34%	36%	37%	37%	37%
2004-05	3694	22%	32%	36%	38%	39%	39%	40%
2005-06	3745	21%	31%	36%	37%	38%	38%	39%
2006-07 ⁷	--	--	--	--	--	--	--	--
2007-08	3686	22%	32%	37%	38%	40%	40%	42%
2008-09	3669	20%	32%	36%	39%	40%	41%	41%
2009-10	3971	22%	34%	39%	41%	43%	44%	--
2010-11	4014	21%	33%	37%	40%	41%	--	--
2011-12	3952	20%	31%	38%	41%	--	--	--
2012-13	4076	20%	31%	37%	--	--	--	--
2013-14	4007	21%	32%	--	--	--	--	--
2014-15	3807	19%	--	--	--	--	--	--

Continuing⁶:

Year	Cohort Size	Year 2	Year 3	Year 4	Year 5	Year 6	Year 7	Year 8
2002-03	3423	80%	66%	47%	25%	13%	7%	5%
2003-04	3674	80%	65%	47%	24%	13%	7%	5%
2004-05	3694	78%	65%	48%	26%	13%	7%	4%
2005-06	3745	78%	65%	49%	28%	14%	9%	5%
2006-07 ⁷	--	--	--	--	--	--	--	--
2007-08	3686	77%	65%	50%	29%	15%	8%	5%
2008-09	3669	79%	65%	52%	29%	15%	8%	5%
2009-10	3971	77%	62%	48%	28%	14%	7%	--
2010-11	4014	78%	64%	50%	29%	15%	--	--
2011-12	3952	78%	66%	50%	29%	--	--	--
2012-13	4076	79%	65%	50%	--	--	--	--
2013-14	4007	78%	65%	--	--	--	--	--
2014-15	3807	79%	--	--	--	--	--	--

Graduated at the end of⁶:

Year	Cohort Size	Year 2	Year 3	Year 4	Year 5	Year 6	Year 7	Year 8
2002-03	3423	1%	4%	19%	39%	50%	55%	57%
2003-04	3674	1%	4%	19%	40%	51%	56%	59%
2004-05	3694	1%	3%	16%	36%	48%	54%	56%
2005-06	3745	1%	4%	15%	35%	48%	53%	56%
2006-07 ⁷	--	--	--	--	--	--	--	--
2007-08	3686	1%	3%	13%	33%	46%	51%	53%
2008-09	3669	1%	3%	13%	33%	45%	51%	54%
2009-10	3971	2%	4%	13%	31%	43%	49%	--
2010-11	4014	1%	4%	13%	31%	44%	--	--
2011-12	3952	1%	3%	13%	30%	--	--	--
2012-13	4076	1%	3%	13%	--	--	--	--
2013-14	4007	1%	3%	--	--	--	--	--
2014-15	3807	2%	--	--	--	--	--	--

Notes:

1. Percentages for Attrition + Continuing + Graduated may not add to 100% due to rounding.
2. Direct entry from High School introduced in Fall Term 2011.
3. Direct entry from High School introduced in Fall Term 2012.
4. Direct entry from High School introduced in Fall Term 2013.
5. Full-time is based on 60% of normal load at November 1 of Year 1. Registration in subsequent years may be at full or part-time status.
6. Categories of Attrition, Continuing, or Graduated track students regardless of movement from original, or any, faculty/college/school at the University of Manitoba.
7. Aurora Transition Year - Data unavailable.

Example

In 2002-2003, 3423 students were admitted to one of the programs specified. At the end of eight years
38% were no longer attending the University of Manitoba,
5% were still continuing in some program, and
57% had graduated from some program.

YEARLY COHORT COMPARISON OF STUDENT OUTCOMES¹

B) Inter-University Transfer to Arts or Science²

Students Entering as Full-Time³

Attrition⁴:

Year	Cohort Size	Year 2	Year 3	Year 4	Year 5	Year 6	Year 7	Year 8
2002-03	278	22%	29%	34%	35%	34%	35%	34%
2003-04	316	20%	27%	NA ⁵	30%	31%	31%	30%
2004-05	312	19%	NA ⁵	29%	30%	31%	31%	30%
2005-06	297	NA ⁵	28%	31%	33%	33%	33%	34%
2006-07 ⁶	--	--	--	--	--	--	--	--
2007-08	173	20%	26%	29%	33%	33%	32%	31%
2008-09	167	19%	25%	26%	26%	30%	31%	30%
2009-10	205	21%	21%	28%	29%	30%	32%	--
2010-11	242	19%	26%	26%	27%	30%	--	--
2011-12	265	16%	24%	26%	28%	--	--	--
2012-13	208	19%	28%	33%	--	--	--	--
2013-14	215	24%	29%	--	--	--	--	--
2014-15	281	14%	--	--	--	--	--	--

Continuing⁴:

Year	Cohort Size	Year 2	Year 3	Year 4	Year 5	Year 6	Year 7	Year 8
2002-03	278	66%	44%	20%	7%	4%	2%	3%
2003-04	316	70%	44%	NA ⁵	11%	5%	3%	2%
2004-05	312	72%	NA ⁵	27%	10%	4%	2%	2%
2005-06	297	NA ⁵	44%	28%	12%	8%	5%	3%
2006-07 ⁶	--	--	--	--	--	--	--	--
2007-08	173	71%	53%	30%	11%	5%	3%	3%
2008-09	167	75%	56%	33%	17%	7%	3%	4%
2009-10	205	71%	58%	29%	14%	7%	3%	--
2010-11	242	74%	52%	33%	17%	9%	--	--
2011-12	265	80%	52%	33%	17%	--	--	--
2012-13	208	79%	58%	33%	--	--	--	--
2013-14	215	67%	48%	--	--	--	--	--
2014-15	281	80%	--	--	--	--	--	--

Graduated at the end of⁴:

Year	Cohort Size	Year 2	Year 3	Year 4	Year 5	Year 6	Year 7	Year 8
2002-03	278	13%	27%	46%	58%	62%	63%	63%
2003-04	316	11%	28%	NA ⁵	59%	64%	67%	67%
2004-05	312	9%	NA ⁵	44%	60%	65%	66%	68%
2005-06	297	NA ⁵	28%	41%	55%	59%	62%	63%
2006-07 ⁶	--	--	--	--	--	--	--	--
2007-08	173	9%	21%	41%	56%	62%	65%	65%
2008-09	167	7%	19%	41%	57%	63%	66%	66%
2009-10	205	8%	21%	43%	57%	62%	65%	--
2010-11	242	7%	22%	40%	55%	61%	--	--
2011-12	265	5%	24%	42%	54%	--	--	--
2012-13	208	2%	14%	34%	--	--	--	--
2013-14	215	9%	23%	--	--	--	--	--
2014-15	281	6%	--	--	--	--	--	--

Notes:

1. Percentages for Attrition + Continuing + Graduated may not add to 100% due to rounding.
2. Includes students who transferred from another university to the University of Manitoba, not those who started in University 1 and transited to Arts or Science. These students are included in the First-Time Admission cohort table.
3. Full-time is based on 60% of normal load at November 1 of Year 1. Registration in subsequent years may be at full or part-time status.
4. Categories of Attrition, Continuing, or Graduated track students regardless of movement from original, or any, faculty/college/school at the University of Manitoba.
5. Data to update the status of the cohorts are incomplete due to conversion to the Aurora Student Information System in 2006.
6. Aurora Transition Year - Data unavailable.

YEARLY COHORT COMPARISON OF STUDENT OUTCOMES¹

C) Transit from University 1 to Arts or Science

Students Entering as Full-Time²

Attrition³:

Year	Cohort Size	Year 2	Year 3	Year 4	Year 5	Year 6	Year 7	Year 8
2002-03	1451	16%	19%	21%	22%	23%	23%	22%
2003-04	1516	15%	19%	22%	24%	24%	23%	23%
2004-05	1700	17%	21%	23%	23%	23%	23%	23%
2005-06	1753	15%	19%	21%	22%	22%	22%	23%
2006-07 ⁴	--	--	--	--	--	--	--	--
2007-08	1352	11%	14%	16%	17%	18%	17%	18%
2008-09	1501	9%	12%	14%	16%	16%	16%	17%
2009-10	1534	11%	14%	17%	19%	19%	20%	--
2010-11	1679	10%	16%	19%	20%	21%	--	--
2011-12	1678	10%	17%	19%	20%	--	--	--
2012-13	1659	11%	18%	20%	--	--	--	--
2013-14	1942	14%	21%	--	--	--	--	--
2014-15	1619	13%	--	--	--	--	--	--

Continuing³:

Year	Cohort Size	Year 2	Year 3	Year 4	Year 5	Year 6	Year 7	Year 8
2002-03	1451	72%	45%	20%	11%	5%	2%	2%
2003-04	1516	74%	47%	23%	12%	7%	4%	3%
2004-05	1700	74%	47%	22%	12%	6%	4%	2%
2005-06	1753	76%	50%	26%	11%	5%	3%	2%
2006-07 ⁴	--	--	--	--	--	--	--	--
2007-08	1352	78%	56%	29%	12%	6%	3%	2%
2008-09	1501	81%	55%	29%	14%	6%	3%	2%
2009-10	1534	82%	57%	30%	14%	7%	4%	--
2010-11	1679	79%	53%	29%	14%	6%	--	--
2011-12	1678	81%	54%	28%	13%	--	--	--
2012-13	1659	81%	53%	28%	--	--	--	--
2013-14	1942	79%	55%	--	--	--	--	--
2014-15	1619	79%	--	--	--	--	--	--

Graduated at the end of³:

Year	Cohort Size	Year 2	Year 3	Year 4	Year 5	Year 6	Year 7	Year 8
2002-03	1451	12%	36%	59%	67%	72%	74%	75%
2003-04	1516	11%	34%	55%	65%	69%	73%	74%
2004-05	1700	9%	32%	55%	65%	70%	73%	74%
2005-06	1753	9%	31%	53%	67%	72%	74%	76%
2006-07 ⁴	--	--	--	--	--	--	--	--
2007-08	1352	10%	30%	54%	70%	77%	80%	80%
2008-09	1501	10%	33%	56%	70%	78%	81%	82%
2009-10	1534	8%	29%	53%	67%	74%	76%	--
2010-11	1679	10%	31%	52%	66%	73%	--	--
2011-12	1678	8%	29%	52%	67%	--	--	--
2012-13	1659	8%	29%	52%	--	--	--	--
2013-14	1942	7%	24%	--	--	--	--	--
2014-15	1619	7%	--	--	--	--	--	--

Notes:

1. Percentages for Attrition + Continuing + Graduated may not add to 100% due to rounding.
2. Full-time is based on 60% of normal load at November 1 of Year 1. Registration in subsequent years may be at full or part-time status.
3. Categories of Attrition, Continuing, or Graduated track students regardless of movement from original, or any, faculty/college/school at the University of Manitoba.
4. Aurora Transition Year - Data unavailable.

YEARLY COHORT COMPARISON OF STUDENT OUTCOMES¹

D) First year in Agricultural & Food Sciences², Architecture, Business³, Dental Hygiene²,
Dentistry, Education, Environment⁴, Human Ecology², Law, Kinesiology & Recreation Management²,
Rehabilitation Sciences, Medicine, Nursing, Pharmacy, and Social Work

Students Entering as Full-Time⁵

Attrition⁶:

Year	Cohort Size	Year 2	Year 3	Year 4	Year 5	Year 6	Year 7	Year 8
2002-03	1790	6%	8%	8%	8%	8%	8%	8%
2003-04	1858	6%	8%	NA ⁷	8%	8%	9%	8%
2004-05	1878	7%	NA ⁷	9%	9%	9%	9%	9%
2005-06	1886	NA ⁷	7%	7%	8%	7%	7%	7%
2006-07 ⁸	--	--	--	--	--	--	--	--
2007-08	1741	6%	8%	8%	9%	9%	9%	9%
2008-09	2071	5%	8%	9%	9%	10%	10%	10%
2009-10	1970	6%	8%	9%	9%	10%	9%	--
2010-11	1965	7%	10%	10%	10%	10%	--	--
2011-12	1899	6%	7%	9%	9%	--	--	--
2012-13	1804	6%	7%	8%	--	--	--	--
2013-14	1740	5%	7%	--	--	--	--	--
2014-15	1674	5%	--	--	--	--	--	--

Continuing⁶:

Year	Cohort Size	Year 2	Year 3	Year 4	Year 5	Year 6	Year 7	Year 8
2002-03	1790	73%	38%	7%	3%	2%	1%	1%
2003-04	1858	72%	37%	NA ⁷	3%	1%	0%	1%
2004-05	1878	71%	NA ⁷	9%	3%	2%	1%	1%
2005-06	1886	NA ⁷	41%	8%	3%	2%	1%	0%
2006-07 ⁸	--	--	--	--	--	--	--	--
2007-08	1741	75%	44%	11%	4%	1%	1%	1%
2008-09	2071	77%	46%	11%	5%	2%	1%	1%
2009-10	1970	75%	46%	12%	3%	1%	1%	--
2010-11	1965	75%	41%	9%	3%	1%	--	--
2011-12	1899	75%	41%	10%	3%	--	--	--
2012-13	1804	75%	41%	10%	--	--	--	--
2013-14	1740	75%	42%	--	--	--	--	--
2014-15	1674	76%	--	--	--	--	--	--

Graduated at the end of⁶:

Year	Cohort Size	Year 2	Year 3	Year 4	Year 5	Year 6	Year 7	Year 8
2002-03	1790	20%	54%	85%	89%	91%	92%	92%
2003-04	1858	22%	55%	NA ⁷	89%	90%	91%	91%
2004-05	1878	22%	NA ⁷	82%	88%	89%	90%	91%
2005-06	1886	NA ⁷	52%	84%	89%	91%	92%	92%
2006-07 ⁸	--	--	--	--	--	--	--	--
2007-08	1741	19%	48%	82%	88%	89%	90%	90%
2008-09	2071	17%	46%	80%	85%	88%	89%	89%
2009-10	1970	19%	47%	79%	87%	89%	90%	--
2010-11	1965	18%	50%	81%	87%	88%	--	--
2011-12	1899	19%	51%	81%	88%	--	--	--
2012-13	1804	20%	52%	82%	--	--	--	--
2013-14	1740	20%	51%	--	--	--	--	--
2014-15	1674	19%	--	--	--	--	--	--

Notes:

1. Percentages for Attrition + Continuing + Graduated may not add to 100% due to rounding.
2. Direct entry from High School introduced in Fall Term 2012.
3. Direct entry from High School introduced in Fall Term 2011.
4. Direct entry from High School introduced in Fall Term 2013.
5. Full-time is based on 60% of the normal load at November 1 of Year 1. Registration in subsequent years may be at full or part-time status.
6. Categories of Attrition, Continuing, or Graduated track students regardless of movement from original, or any, faculty/college/school at the University of Manitoba.
7. Data to update the status of the cohorts are incomplete due to conversion to the Aurora Student Information System in 2006.
8. Aurora Transition Year - Data unavailable.

YEARLY COHORT COMPARISON OF STUDENT OUTCOMES¹

E) All Cohorts Combined (A + B + C + D)

Students Entering as Full-Time²

Attrition³:

Year	Cohort Size	Year 2	Year 3	Year 4	Year 5	Year 6	Year 7	Year 8
2002-03	6942	15%	22%	25%	26%	27%	27%	27%
2003-04	7364	15%	22%	NA ⁴	26%	27%	27%	26%
2004-05	7584	17%	NA ⁴	26%	27%	28%	28%	28%
2005-06	7681	NA ⁴	22%	25%	26%	27%	27%	27%
2006-07 ⁵	--	--	--	--	--	--	--	--
2007-08	6952	16%	22%	25%	27%	28%	28%	29%
2008-09	7408	14%	21%	24%	26%	26%	27%	27%
2009-10	7680	16%	23%	26%	28%	29%	30%	--
2010-11	7900	15%	23%	26%	28%	29%	--	--
2011-12	7794	15%	22%	26%	28%	--	--	--
2012-13	7747	15%	23%	26%	--	--	--	--
2013-14	7904	16%	24%	--	--	--	--	--
2014-15	7381	14%	--	--	--	--	--	--

Continuing³:

Year	Cohort Size	Year 2	Year 3	Year 4	Year 5	Year 6	Year 7	Year 8
2002-03	6942	76%	54%	30%	16%	8%	4%	3%
2003-04	7364	76%	53%	NA ⁴	15%	8%	4%	3%
2004-05	7584	75%	NA ⁴	32%	16%	8%	5%	3%
2005-06	7681	NA ⁴	55%	33%	17%	9%	5%	3%
2006-07 ⁵	--	--	--	--	--	--	--	--
2007-08	6952	77%	58%	36%	19%	9%	5%	3%
2008-09	7408	79%	57%	35%	19%	9%	5%	3%
2009-10	7680	77%	57%	35%	19%	9%	5%	--
2010-11	7900	77%	55%	35%	19%	9%	--	--
2011-12	7794	78%	57%	35%	19%	--	--	--
2012-13	7747	78%	57%	36%	--	--	--	--
2013-14	7904	77%	57%	--	--	--	--	--
2014-15	7381	79%	--	--	--	--	--	--

Graduated at the end of³:

Year	Cohort Size	Year 2	Year 3	Year 4	Year 5	Year 6	Year 7	Year 8
2002-03	6942	9%	25%	45%	58%	65%	69%	70%
2003-04	7364	9%	24%	NA ⁴	58%	65%	69%	71%
2004-05	7584	8%	NA ⁴	42%	56%	64%	68%	69%
2005-06	7681	NA ⁴	23%	42%	56%	64%	68%	70%
2006-07 ⁵	--	--	--	--	--	--	--	--
2007-08	6952	7%	20%	39%	54%	63%	67%	68%
2008-09	7408	8%	22%	41%	56%	64%	68%	70%
2009-10	7680	7%	20%	39%	53%	61%	65%	--
2010-11	7900	7%	21%	39%	53%	62%	--	--
2011-12	7794	7%	21%	39%	53%	--	--	--
2012-13	7747	7%	20%	38%	--	--	--	--
2013-14	7904	7%	19%	--	--	--	--	--
2014-15	7381	7%	--	--	--	--	--	--

Notes:

1. Percentages for Attrition + Continuing + Graduated may not add to 100% due to rounding.
2. Full-time is based on 60% of normal load at November 1 of Year 1. Registration in subsequent years may be at full or part-time status.
3. Categories of Attrition, Continuing, or Graduated track students regardless of movement from original, or any, faculty/college/school at the University of Manitoba.
4. Data to update the status of the cohorts are incomplete due to conversion to the Aurora Student Information System in 2006.
5. Aurora Transition Year - Data unavailable.

UNDERGRADUATE STUDENT CREDIT HOURS
Taught by Faculty/College/School and Department^{1,2,3}
 As at November 1 - Fall Terms

Faculty/College/School	Fall Term 2015	Fall Term 2014	% Change Fall Term 2014 - Fall Term 2015
Agricultural & Food Sciences⁴			
Agriculture Diploma	3,691	3,722	-0.8%
Agribusiness & Agric. Economics	1,104	1,083	1.9%
Animal Science	540	594	-9.1%
Biosystems Engineering ⁴	1,010	940	n/a
Entomology	150	99	*
Food Science	1,311	1,209	8.4%
General Agriculture	1,314	1,196	9.9%
Human Nutritional Sciences	5,738	5,378	6.7%
Plant Science	552	612	-9.8%
Soil Science	375	390	-3.8%
Subtotal	15,785	15,222	n/a
Architecture			
Environmental Design	6,567	6,465	1.6%
Subtotal	6,567	6,465	1.6%
Art, School of			
	4,242	4,119	3.0%
Arts			
Anthropology	4,422	4,029	9.8%
Asian Studies	1,314	1,143	15.0%
Canadian Studies	81	60	*
Catholic Studies	546	492	11.0%
Classics	1,602	1,797	-10.9%
Economics	10,593	10,215	3.7%
English, Film, and Theatre	7,068	7,197	-1.8%
French, Spanish & Italian	1,902	1,896	0.3%
German and Slavic Studies	1,053	1,053	0.0%
Global Political Economy	69	63	*
History	4,404	4,812	-8.5%
Icelandic Studies	165	132	25.0%
Interdisciplinary	2,526	2,523	0.1%
Judaic Studies	105	135	-22.2%
Labour and Workplace Studies	696	630	10.5%
Linguistics	1,539	1,413	8.9%
Native Studies	2,631	2,289	14.9%
Philosophy	4,986	5,094	-2.1%
Political Studies	2,493	2,451	1.7%
Psychology	18,915	19,359	-2.3%
Religion	2,205	2,112	4.4%
Sociology	8,160	8,193	-0.4%
Ukrainian Canadian Heritage Studies	12	0	*
Women's and Gender Studies	1,734	1,266	37.0%
Subtotal	79,221	78,354	1.1%
Business, Asper School of			
Accounting & Finance	6,642	6,667	-0.4%
Actuarial Science	651	825	-21.1%
Business Administration	7,344	6,972	5.3%
Interdisciplinary	128	102	25.5%
Marketing	2,691	2,439	10.3%
Supply Chain Management	2,196	2,118	3.7%
Subtotal	19,652	19,123	2.8%
Education			
Curriculum, Teaching & Learning	4,456	5,404	-17.6%
Educational Admin., Foundations & Psychology	2,457	2,580	-4.8%
Subtotal	6,913	7,984	-13.4%
Engineering			
Civil Engineering	4,314	4,307	0.2%
Electrical & Computer Engineering	4,758	4,621	3.0%
Engineering	2,720	2,841	-4.3%
Mechanical Engineering	5,218	5,158	1.2%
Subtotal	17,010	16,927	0.5%
Environment, Earth, and Resources, Clayton H. Riddell Faculty of			
Environment and Geography	6,592	5,944	10.9%
Environment, Earth, and Resources	279	0	*
Geological Sciences	2,760	3,087	-10.6%
Subtotal	9,631	9,031	6.6%

Continued

UNDERGRADUATE STUDENT CREDIT HOURS^{1,2,3} FALL TERM (Continued)

Faculty/College/School	Fall Term 2015	Fall Term 2014	% Change Fall Term 2014 - Fall Term 2015
Health Sciences⁴			
Interdisciplinary Health ⁴	777	--	n/a
Dentistry, College of			
Dental Hygiene	1,034	983	5.2%
Dental Diagnostic & Surgical Sciences	410	416	-1.6%
Dentistry	486	516	-5.7%
Oral Biology	517	523	-1.1%
Preventive Dental Science	322	327	-1.5%
Restorative Dentistry	856	866	-1.2%
Subtotal	3,624	3,630	-0.2%
Medicine, College of⁴			
Biochemistry and Medical Genetics	108	111	-2.7%
Human Anatomy & Cell Science	201	210	-4.3%
Community Health Sciences ⁴	3,696	--	n/a
Pharmacology & Therapeutics	222	237	-6.3%
Physiology & Pathophysiology ⁵	132	138	-4.3%
Subtotal	4,359	696	n/a
Nursing, College of⁶	8,154	10,295	-20.8%
Pharmacy, College of	2,580	2,768	-6.8%
Rehabilitation Sciences, College of			
Rehabilitation Sciences	24	24	*
Respiratory Therapy	754	765	-1.4%
Subtotal	778	789	-1.4%
Faculty Subtotal	20,272	18,177	n/a
Human Ecology⁴			
Core Human Ecology ⁴	--	252	n/a
Family Social Sciences ⁴	--	4,626	n/a
Health Program, Interdisciplinary ⁴	--	534	n/a
Textile Sciences ⁴	--	186	n/a
Subtotal	--	5,598	n/a
Kinesiology and Recreation Management	6,756	6,721	0.5%
Law	4,983	4,978	0.1%
Music, Marcel A. Desautels Faculty of	2,896	3,163	-8.4%
Science			
Biological Sciences	17,874	17,559	1.8%
Chemistry	8,057	8,205	-1.8%
Computer Science	8,391	7,155	17.3%
Mathematics	15,066	15,012	0.4%
Microbiology	4,464	4,755	-6.1%
Physics & Astronomy	4,071	3,732	9.1%
Statistics	9,933	9,468	4.9%
Subtotal	67,856	65,886	3.0%
Social Work	6,243	6,089	2.5%
On-Load	8,809	7,786	11.3%
Total	276,833	275,621	0.4%

1. This report includes:
 (a) all distance education credit hours, including Independent Study, on-line courses, Campus Manitoba courses and group-based study;
 (b) all courses taught off-campus with stipend from other than faculty, college, or school resources;
 (c) all 'on-load' credit hours taught during the summer.
 This report excludes:
 (d) courses at or above the 6000 level, as these are associated with graduate programs;
 (e) credit hours declared as "Challenge for Credit".

2. Due to rounding, some totals may not match the sum of the individual department, or faculty/college/school, figures.

3. An asterisk (*) indicates that the number of credit hours were below 100 in either year. Changes in faculties/colleges/schools containing fewer than 100 credit hours can show abnormally large differences; therefore, these changes are not reported.

4. Effective July 1, 2015, the Faculty of Human Ecology's courses and departments joined other academic units within the university. Textile Sciences is now reported under the Faculty of Agricultural & Food Sciences, within Biosystems Engineering. Family Social Sciences is now reported under the College of Medicine, within Community Health Sciences. Core Human Ecology and Health Program, Interdisciplinary are now reported under the Faculty of Health Sciences, as Interdisciplinary Health. Totals are not comparable, therefore percent changes are not shown.

5. The Department of Physiology changed its name to the Department of Physiology and Pathophysiology in 2014.

6. Effective Fall Term 2015, the College of Nursing has two intakes for the Bachelor of Nursing Program - one in Fall Term and another in Winter Term. In addition, Nursing revised its curriculum in 2015. As a result, credit hour comparisons should be made with caution.

Continued

UNDERGRADUATE STUDENT CREDIT HOURS
Taught by Faculty/College/School and Department
Distance and Online Education^{1,2,3}
As at November 1 - Fall Terms

Faculty/College/School	Fall Term 2015	Fall Term 2014	% Change Fall Term 2014 - Fall Term 2015
Agricultural & Food Sciences			
Agribusiness & Agric. Economics	198	0	*
Entomology	36	24	*
General Agriculture	207	168	23.2%
Human Nutritional Sciences	1,565	1,365	14.7%
Subtotal	2,006	1,557	28.8%
Art, School of			
	405	312	29.8%
Arts			
Anthropology	528	441	19.7%
Canadian Studies	69	60	*
Catholic Studies	0	57	*
Classics	258	324	-20.4%
Economics	1,461	1,299	12.5%
English, Film, and Theatre	414	480	-13.8%
German and Slavic Studies	45	48	*
History	300	363	-17.4%
Interdisciplinary	108	168	-35.7%
Native Studies	420	399	5.3%
Philosophy	585	594	-1.5%
Political Studies	474	381	24.4%
Psychology	5,739	5,793	-0.9%
Religion	534	552	-3.3%
Sociology	1,488	1,170	27.2%
Women's and Gender Studies	336	168	100.0%
Subtotal	12,759	12,297	3.8%
Business, Asper School of			
Accounting & Finance	477	525	-9.1%
Marketing	213	0	*
Subtotal	690	525	31.4%
Education			
Educational Admin., Foundations & Psychology	495	612	-19.1%
Subtotal	495	612	-19.1%
Environment, Earth, and Resources, Clayton H. Riddell Faculty of			
Environment and Geography	1,305	921	41.7%
Geological Sciences	291	723	-59.8%
Subtotal	1,596	1,644	-2.9%
Health Sciences⁴			
Medicine, College of⁴			
Community Health Sciences ⁴	1,107	--	n/a
Subtotal	1,107	--	n/a
Nursing, College of			
	59	0	*
Faculty Subtotal	1,166	--	n/a
Human Ecology⁴			
Family Social Sciences ⁴	--	1,569	n/a
Subtotal	--	1,569	n/a
Kinesiology and Recreation Management			
	615	168	266.1%
Science			
Biological Sciences	1,275	891	43.1%
Computer Science	1,140	894	27.5%
Mathematics	1,515	1,683	-10.0%
Microbiology	321	483	-33.5%
Statistics	669	603	10.9%
Subtotal	4,920	4,554	8.0%
Social Work			
	1,797	1,719	4.5%
Total	26,449	24,957	6.0%

- Distance Education credit hours include Independent Study (formerly correspondence), on-line courses, Campus Manitoba courses and group-based study.
- Due to rounding, some totals may not match the sum of the individual department, or faculty/college/school, figures.
- An asterisk (*) indicates that the number of credit hours were below 100 in either year. Changes in faculties/colleges/schools containing fewer than 100 credit hours can show abnormally large differences; therefore, these changes are not reported.
- Effective Fall Term 2015, the Department of Family Social Sciences merged with the Department of Community Health Sciences. Totals are not comparable; therefore, percent changes are not shown.

UNDERGRADUATE STUDENT CREDIT HOURS
Taught by Faculty/College/School and Department^{1,2,3}
 As at March 1 - Winter Terms

Faculty/College/School	Winter Term 2016	Winter Term 2015	% Change Winter Term 2015 - Winter Term 2016
Agricultural & Food Sciences⁴			
Agriculture Diploma	3,361	3,333	0.8%
Agribusiness & Agric. Economics	1,995	1,518	31.4%
Animal Science	333	180	85.0%
Biosystems Engineering ⁴	1,093	782	39.8%
Entomology	279	390	-28.5%
Food Science	546	549	-0.5%
General Agriculture	868	1,012	-14.2%
Human Nutritional Sciences	6,384	6,419	-0.5%
Plant Science	819	804	1.9%
Soil Science	276	261	5.7%
Subtotal	15,954	15,248	4.6%
Architecture			
Environmental Design	5,739	5,784	-0.8%
Subtotal	5,739	5,784	-0.8%
Art, School of			
	3,804	3,693	3.0%
Arts			
Anthropology	5,730	5,001	14.6%
Asian Studies	1,032	1,194	-13.6%
Canadian Studies	63	42	*
Catholic Studies	543	474	14.6%
Classics	1,863	1,785	4.4%
Economics	9,516	10,308	-7.7%
English, Film, and Theatre	6,431	6,737	-4.5%
French, Spanish & Italian	1,665	1,608	3.5%
German and Slavic Studies	954	996	-4.2%
Global Political Economy	120	12	*
History	4,041	3,837	5.3%
Icelandic Studies	120	132	-9.1%
Interdisciplinary	1,209	1,131	6.9%
Judaic Studies	141	132	6.8%
Labour and Workplace Studies	792	684	15.8%
Linguistics	1,362	1,449	-6.0%
Native Studies	2,202	2,022	8.9%
Philosophy	4,896	4,824	1.5%
Political Studies	2,652	2,313	14.7%
Psychology	17,214	17,724	-2.9%
Religion	1,866	1,944	-4.0%
Sociology	7,494	8,025	-6.6%
Women's and Gender Studies	1,590	1,572	1.1%
Subtotal	73,496	73,946	-0.6%
Business, Asper School of			
Accounting & Finance	5,702	5,938	-4.0%
Actuarial Science	768	507	51.5%
Business Administration	7,533	7,764	-3.0%
Interdisciplinary	138	123	12.2%
Marketing	2,553	2,298	11.1%
Supply Chain Management	2,199	2,117	3.9%
Subtotal	18,893	18,747	0.8%
Education			
Curriculum, Teaching & Learning	4,287	4,491	-4.5%
Educational Admin., Foundations & Psychology	2,703	3,507	-22.9%
Subtotal	6,990	7,998	-12.6%
Engineering			
Civil Engineering	4,172	3,548	17.6%
Electrical & Computer Engineering	4,989	4,646	7.4%
Engineering	2,705	2,836	-4.6%
Mechanical Engineering	5,097	5,371	-5.1%
Subtotal	16,963	16,401	3.4%
Environment, Earth, and Resources, Clayton H. Riddell Faculty of			
Environment and Geography	7,148	6,471	10.5%
Environment, Earth, and Resources	318	282	12.8%
Geological Sciences	2,551	2,128	19.9%
Subtotal	10,017	8,881	12.8%

Continued

UNDERGRADUATE STUDENT CREDIT HOURS^{1,2,3} WINTER TERM (Continued)

Faculty/College/School	Winter Term 2016	Winter Term 2015	% Change
			Winter Term 2015 - Winter Term 2016
Health Sciences⁴			
Interdisciplinary Health ⁴	462	--	n/a
Dentistry, College of			
Dental Hygiene	883	886	-0.3%
Dental Diagnostic & Surgical Sciences	389	393	-1.1%
Dentistry	355	364	-2.5%
Oral Biology	397	398	-0.3%
Preventive Dental Science	422	431	-2.1%
Restorative Dentistry	733	744	-1.5%
Subtotal	3,178	3,215	-1.2%
Medicine, College of⁴			
Biochemistry and Medical Genetics	102	102	0.0%
Community Health Sciences ⁴	4,425	--	n/a
Pharmacology & Therapeutics	180	222	-18.9%
Physiology & Pathophysiology ⁵	129	138	-6.5%
Subtotal	4,836	462	n/a
Nursing, College of	8,940	9,194	-2.8%
Pharmacy, College of	2,299	2,314	-0.6%
Rehabilitation Sciences, College of			
Rehabilitation Sciences	72	72	*
Respiratory Therapy	960	941	2.0%
Subtotal	1,032	1,013	1.9%
Faculty Subtotal	20,746	16,198	n/a
Human Ecology⁴			
Core Human Ecology ⁴	--	471	n/a
Family Social Sciences ⁴	--	3,642	n/a
Health Program, Interdisciplinary ⁴	--	108	n/a
Textile Sciences ⁴	--	159	n/a
Subtotal	--	4,380	n/a
Kinesiology and Recreation Management	6,166	6,872	-10.3%
Law	4,957	4,861	2.0%
Music, Marcel A. Desautels Faculty of	2,737	2,681	2.1%
Science			
Biological Sciences	15,291	15,561	-1.7%
Chemistry	6,611	6,750	-2.1%
Computer Science	8,121	7,794	4.2%
Mathematics	12,967	13,755	-5.7%
Microbiology	4,521	4,539	-0.4%
Physics & Astronomy	3,672	3,384	8.5%
Statistics	8,613	8,505	1.3%
Subtotal	59,796	60,288	-0.8%
Social Work	6,818	6,447	5.7%
Total	253,074	252,423	0.3%

- This report includes:
 - all distance education credit hours, including Independent Study, on-line courses, Campus Manitoba courses and group-based study;
 - all courses taught off-campus with stipend from other than faculty, college, or school resources;
 This report excludes:
 - courses at or above the 6000 level, as these are associated with graduate programs;
 - credit hours declared as "Challenge for Credit".
- Due to rounding, some totals may not match the sum of the individual department, or faculty/college/school, figures.
- An asterisk (*) indicates that the number of credit hours were below 100 in either year. Changes in faculties/colleges/schools containing fewer than 100 credit hours can show abnormally large differences; therefore, these changes are not reported.
- Effective July 1, 2015, the Faculty of Human Ecology's courses and departments joined other academic units within the university. Textile Sciences is now reported under the Faculty of Agricultural & Food Sciences, within Biosystems Engineering. Family Social Sciences is now reported under the College of Medicine, within Community Health Sciences. Core Human Ecology and Health Program, Interdisciplinary are now reported under the Faculty of Health Sciences, as Interdisciplinary Health. Totals are not comparable, therefore percent changes are not shown.
- The Department of Physiology changed its name to the Department of Physiology and Pathophysiology in 2014.

Continued

UNDERGRADUATE STUDENT CREDIT HOURS
Taught by Faculty/College/School and Department
Distance and Online Education^{1,2,3}
 As at March 1 - Winter Terms

Faculty/College/School	Winter Term 2016	Winter Term 2015	% Change Winter Term 2015 - Winter Term 2016
Agricultural & Food Sciences			
Agribusiness & Agric. Economics	192	0	*
Human Nutritional Sciences	2,652	2,340	13.3%
Subtotal	2,844	2,340	21.5%
Art, School of			
	537	420	27.9%
Arts			
Anthropology	501	576	-13.0%
Canadian Studies	63	42	*
Catholic Studies	141	114	23.7%
Classics	369	381	-3.1%
Economics	2,010	2,514	-20.0%
English, Film, and Theatre	393	462	-14.9%
German and Slavic Studies	36	33	*
History	438	411	6.6%
Interdisciplinary	204	114	78.9%
Native Studies	453	525	-13.7%
Philosophy	804	732	9.8%
Political Studies	543	546	-0.5%
Psychology	5,637	5,772	-2.3%
Religion	477	210	127.1%
Sociology	1,161	903	28.6%
Women's and Gender Studies	315	318	-0.9%
Subtotal	13,545	13,653	-0.8%
Business, Asper School of			
Accounting & Finance	462	486	-4.9%
Business Administration	357	249	43.4%
Marketing	135	0	*
Subtotal	954	735	29.8%
Education			
Educational Admin., Foundations & Psychology	489	744	-34.3%
Subtotal	489	744	-34.3%
Environment, Earth, and Resources, Clayton H. Riddell Faculty of			
Environment and Geography	1,509	1,167	29.3%
Geological Sciences	669	405	65.2%
Subtotal	2,178	1,572	38.5%
Health Sciences⁴			
Medicine, College of⁴			
Community Health Sciences ⁴	1,752	--	n/a
Subtotal	1,752	--	n/a
Nursing, College of			
	0	16	*
Faculty Subtotal	1,752	16	n/a
Human Ecology⁴			
Family Social Sciences ⁴	--	810	n/a
Subtotal	--	810	n/a
Kinesiology and Recreation Management			
	732	1,212	-39.6%
Science			
Biological Sciences	1,380	1,266	9.0%
Computer Science	1,008	1,089	-7.4%
Mathematics	1,563	1,698	-8.0%
Statistics	1,038	1,113	-6.7%
Subtotal	4,989	5,166	-3.4%
Social Work			
	1,908	1,821	4.8%
Total	29,928	28,489	5.1%

1. Distance Education credit hours include Independent Study (formerly correspondence), on-line courses, Campus Manitoba courses and group-based study.
2. Due to rounding, some totals may not match the sum of the individual department, or faculty/college/school, figures.
3. An asterisk (*) indicates that the number of credit hours were below 100 in either year. Changes in faculties/colleges/schools containing fewer than 100 credit hours can show abnormally large differences; therefore, these changes are not reported.
4. Effective Fall Term 2015, the Department of Family Social Sciences merged with the Department of Community Health Sciences. Totals are not comparable; therefore, percent changes are not shown.

**UNDERGRADUATE STUDENT CREDIT HOURS
Taught by Faculty/College/School and Department**

Summer Term^{1,2}
As at August 14, 2015

FACULTY/COLLEGE/SCHOOL	2015		2014		Overall	Percent Change ³
	Summer Session ¹	Faculty Administered & Distance	Summer Session ¹	Faculty Administered & Distance		
Agricultural & Food Sciences⁴						
Agriculture Diploma	0	0	0	2	0	*
Biosystems Engineering	0	0	0	0	0	*
Entomology	27	0	30	0	27	30
Food Science	0	54	51	0	54	51
General Agriculture	0	8	0	19	8	19
Human Nutritional Sciences ⁴	810	1,338	--	--	2,148	0
Soil Science	30	0	15	0	30	15
Subtotal	867	1,400	96	21	2,267	117
Architecture						
Environmental Design	0	99	60	0	99	60
Subtotal	0	99	60	0	99	60
Art, School of	651	285	681	231	936	912
Arts						
Anthropology	630	354	867	294	984	1,161
Asian Studies	786	0	633	0	786	633
Catholic Studies	78	0	72	0	78	72
Classics	198	0	234	0	198	234
Economics	3,591	960	3,270	711	4,551	3,981
English, Film, and Theatre	1,317	216	1,311	108	1,533	1,419
French, Spanish & Italian	450	0	507	0	450	507
German and Slavic Studies	198	0	231	18	198	249
History	342	189	510	186	531	696
Icelandic Studies	69	0	0	0	69	0
Interdisciplinary	357	144	348	198	501	546
Judaic Studies	12	0	0	0	12	0
Labour & Workplace Studies	138	0	78	0	138	78
Linguistics	435	0	387	0	435	387
Native Studies	624	279	489	480	903	969
Philosophy	801	261	819	228	1,062	1,047
Political Studies	342	189	270	189	531	459
Psychology	3,306	2,490	2,763	2,553	5,796	5,316
Religion	468	0	369	3	468	372
Sociology	1,659	501	1,644	543	2,160	2,187
Women's and Gender Studies	348	225	192	84	573	276
Subtotal	16,149	5,808	14,994	5,595	21,957	20,589

Continued

UNDERGRADUATE STUDENT CREDIT HOURS, SUMMER TERM^{1,2} (Continued)

FACULTY/COLLEGE/SCHOOL	2015		2014		Overall	Percent Change ³
	Summer Session ¹	Faculty Administered & Distance	Summer Session ¹	Faculty Administered & Distance		
Business, Asper School of						
Accounting & Finance	2,115	294	2,103	165	2,409	6.2%
Actuarial Science	174	0	225	0	174	-22.7%
Business Administration	2,823	0	2,958	0	2,823	-4.6%
Interdisciplinary	123	45	0	113	168	48.7%
Marketing	1,065	0	1,206	0	1,065	-11.7%
Supply Chain Management	654	0	588	0	654	11.2%
Subtotal	6,954	339	7,080	278	7,293	-0.9%
Education						
Curriculum, Teaching & Learning	840	3	678	0	843	24.3%
Educ. Administration, Foundations & Psychology	2,091	135	2,205	279	2,226	-10.4%
Subtotal	2,931	138	2,883	279	3,069	-2.9%
Engineering						
Civil & Geological Engineering	345	0	294	0	345	17.3%
Electrical & Computer Engineering	337	0	160	0	337	110.6%
Engineering	1,275	0	912	227	1,275	11.9%
Subtotal	1,957	0	1,366	227	1,957	22.8%
Environment, Earth, and Resources, Clayton H. Riddell Faculty of						
Environment and Geography	1,046	567	962	462	1,613	13.3%
Geological Sciences	420	0	390	0	420	7.7%
Subtotal	1,466	567	1,352	462	2,033	12.1%
Health Sciences⁵						
Dentistry, College of ⁶	0	36	0	36	36	*
Nursing, College of ⁶	0	2,785	306	2,307	2,785	6.6%
Pharmacy, College of ⁶	312	0	290	0	312	7.6%
Rehabilitation Sciences, College of ^{6,6}	0	0	0	144	0	*
Faculty Subtotal	312	2,821	596	2,487	3,133	1.6%

Continued

UNDERGRADUATE STUDENT CREDIT HOURS, SUMMER TERM^{1,2} (Continued)

FACULTY/COLLEGE/SCHOOL	2015		2014		Overall		Percent Change ³
	Summer Session ¹	Faculty Administered & Distance	Summer Session ¹	Faculty Administered & Distance	2015	2014	
Human Ecology^{4,7}							
Core Human Ecology	231	0	243	0	231	243	-4.9%
Family Social Sciences	546	1,143	462	660	1,689	1,122	50.5%*
Health Program, Interdisciplinary	69	0	72	0	69	72	*
Human Nutritional Sciences ⁴	--	--	741	1,107	0	1,848	n/a
Textile Sciences	0	0	15	0	0	15	*
Subtotal	846	1,143	1,533	1,767	1,989	3,300	n/a
Kinesiology and Recreation Management	1,280	789	1,450	723	2,069	2,173	-4.8%
Law	0	2	0	0	2	0	*
Music, Marcel A. Desautels Faculty of	162	3	108	0	165	108	52.8%
Science							
Biological Sciences	4,578	463	4,696	14	5,041	4,710	7.0%
Chemistry	1,500	0	1,488	0	1,500	1,488	0.8%
Computer Science	1,620	972	1,185	681	2,592	1,866	38.9%
Mathematics	3,009	720	2,718	537	3,729	3,255	14.6%
Microbiology	753	0	741	24	753	765	-1.6%
Physics & Astronomy	600	0	684	0	600	684	-12.3%
Statistics	2,112	165	2,025	249	2,277	2,274	0.1%
Subtotal	14,172	2,320	13,537	1,505	16,492	15,042	9.6%
Social Work	477	3,309	555	2,892	3,786	3,447	9.8%
TOTAL	48,224	19,023	46,291	16,467	67,247	62,757	7.2%

1. Summer Term refers to the reporting period of May through August. Summer Session refers to the courses, offered through Extended Education, in spring and summer.
2. This report excludes 6000-level courses associated with graduate programs.
3. An asterisk (*) indicates that the number of credit hours were below 100 in either year. Percent changes in faculties/colleges/schools containing fewer than 100 credit hours can show abnormally large differences, therefore these changes are not reported.
4. Effective Fall Term 2014, the Department of Human Nutritional Sciences moved from the Faculty of Human Ecology to the Faculty of Agricultural and Food Sciences. Totals are not comparable; therefore, percent changes are not shown.
5. Effective November 2014, the Faculties of Dentistry, Medicine, Nursing, and Pharmacy became colleges in the Faculty of Health Sciences. The College of Rehabilitation Sciences (formerly, the School of Medical Rehabilitation) and the School of Dental Hygiene also became part of the new faculty.
6. Credit hours for Respiratory Therapy were reported under the Faculty of Medicine (School of Medical Rehabilitation) in Summer Term 2014.
7. Effective July 1, 2015 the Faculty of Human Ecology closed and its departments joined other academic units within the university. For Summer Term 2015, credit hours in these departments are reflected in Human Ecology.

MATRIX OF UNDERGRADUATE STUDENT CREDIT HOURS TAUGHT BY FACULTY/COLLEGE/SCHOOL¹

Fall Term 2015
As at November 1

Taught By ²	Faculty of Health Sciences																	Total ⁶						
	Agric. & F.S. ³	Arch.	Art. Sch. of	Arts	Bus.	Educ.	Engin.	Enviro.	Ext. Health Educ.	Dent. Hyg.	Dent. Med. ^{3,4}	Nurs.	Pharm.	Rehab. Sci.	Kines. & Rec/Mgmt.	Law	Music		Sci. Work	U1 ⁵ Masters	Pre-Masters	Grad. Stud.		
Agric. & F.S. ³	8,455			603	156		985	189	268	12	36	15		54			12	1,560	3	1,383	6	42	13,779	
Arch.		6	4,950	3	183		9		90								105			1,065	60	96	6,567	
Art. Sch. of		6	2,868	345	3				63					6			3	54	12	471		6	3,837	
Arts	783	21	207	25,587	2,697	42	921	420	1,614	93	27	282	51	399			330	9,246	498	23,031	117	96	66,462	
Business I.H. Asper																								
Sch. of	411		6	2,049	13,835		123	48	282	12	12			15	3	6	1,338		744			78	18,962	
Education				21	6,253		36										3					105	6,418	
Engineering			15	4		15,970	6	181									248		459			127	17,010	
Environment - Clayton H. Riddell																								
Fac. of	54	3	3	1,417	51	39	2,918	230	30	12				45			12	1,386	3	1,776	9	48	8,035	
Health Sciences ³	222		33			3	99			195							150		72			3	777	
Medicine ^{3,4}	15		783	3		18	81	18		705	3	441	48				396	186	537	3		6	3,252	
Nursing	3		21			46				21	7,887						69	15	21				8,095	
Pharmacy						5											2,575						2,580	
Kinesiology & Rec. Mgmt.	30		462	51		3	36	141		21				4,155			3	354	21	852	6	6	6,141	
Law																	4,977						4,983	
Music - Marcel A. Desautels Fac. of			57	3	296	22	1	27									2,348	27		85	9	23	2,896	
Science	1,641	3	27	3,117	1,854	24	5,595	837	1,149	48	24	87	12	318	519		45	29,009	21	18,459	42	105	62,936	
Social Work	3		141	3	3		75			6							21	4,068	99	24		3	4,446	
Total⁶	11,623	4,983	3,114	34,834	18,657	6,621	23,667	4,473	4,290	312	51	1,377	7,968	3,334	48	5,214	4,980	2,759	43,966	4,827	49,054	276	750	237,174

1. Includes all undergraduate courses numbered 0400-5999. Does not include Distance Education courses and credit hours taught on-load during the previous summer.
2. The Colleges/Schools of Dentistry, Rehabilitation Sciences, and Dental Hygiene determine their workload by numbers of students instead of by credit hours.
3. They are included in the "Taught To" calculations because their students can take credit hours in other faculties/colleges/schools.
4. Effective July 1, 2015, the Faculty of Human Ecology's courses and departments joined other academic units within the university. Textile Sciences is now reported under the Faculty of Agricultural & Food Sciences. Family Social Sciences is now reported under the College of Medicine. Core Human Ecology and Health Program. Interdisciplinary are now reported under the Faculty of Health Sciences. Totals are not comparable with previous years.
5. Credit hours for the College of Medicine do not reflect Undergraduate Medical Education teaching.
6. University 1 (U1) is included in the "Taught To" category as students in this program take credit hours from other faculties/colleges/schools.
7. Due to rounding, some totals may not match the sum of the individual faculty/college/school figures.

MATRIX OF UNDERGRADUATE STUDENT CREDIT HOURS TAUGHT BY FACULTY/COLLEGE/SCHOOL¹

Winter Term 2016
As at March 1

Taught To	Faculty of Health Sciences																Total ⁶						
	Agric. & F.S. ³	Arch. Sch. of	Art. Sch. of	Arts	Bus. Educ.	Engin.	Enviro. Educ.	Ext. Health Sci. ³	Dent. Hyg.	Dent. Med. ^{3,4}	Nurs.	Pharm.	Rehab. Sci.	Kines. & RecMgmt.	Law	Music		Sci. Work	Soc. Work	U1 ⁵ Masters	Pre-Grad. Stud.		
Agric. & F.S. ³	7,908			717	57	985	289	238	9	3	33	3		45		3	1,097		1,533	12	94	13,026	
Arch.	6	4,296		3	153	3	33	81									123		828	57	153	5,739	
Art, Sch. of	6	2,418	315	6	3	3	63	3									54	6	390			3,267	
Arts	543	24	177	22,652	2,580	66	1,023	408	1,455	72	18	210	18	354		180	8,454	447	21,111	111	48	59,951	
Business I.H. Asper Sch. of	441			3	2,520	11,498	150	54	213	21	3			33		6	1,548		1,359			17,939	
Education				51		6,243		63									6		12			6,501	
Engineering				18	3	15,641	4	206									336		756			17,047	
Environment - Clayton H. Riddell Fac. of	93	6	27	1,264	57	309	2,630	232	27	12				39		9	1,173	3	1,920			7,839	
Health Sciences ⁹	138			30				21	81	105				6			75	3	3			462	
Medicine ^{3,4}	30			6	516	12	3	84	69	1,038				18			327	6	687			3,084	
Nursing								48	3	6	8,880						3					8,940	
Pharmacy								5									2,294					2,299	
Kinesiology & Rec. Mgmt.	6			6	225	12	24	9	105	6				3,910		222	15	885	6			5,434	
Law																	4,951					4,951	
Music - Marcel A. Desautels Fac. of				30		298	13	1	24							2,283	21	34	9			2,737	
Science	1,470	21	12	2,583	1,413	12	4,879	959	1,026	51	15	66	87	480		78	26,511	12	15,024	30	78	54,807	
Social Work				39				132		3						6	4,694	21	12			4,910	
Total⁶	10,641	4,347	2,652	31,112	15,641	6,622	23,030	4,393	3,995	336	36	1,482	8,901	2,666	4,885	4,951	2,559	39,956	5,186	44,563	237	749	218,936

1. Includes all undergraduate courses numbered 0400-9999. Does not include Distance Education courses and credit hours taught on-load during the previous summer.
2. The Colleges/Schools of Dentistry, Rehabilitation Sciences, and Dental Hygiene determine their workload by numbers of students instead of by credit hours. They are included in the "Taught To" calculations because their students can take credit hours in other faculties/colleges/schools.
3. Effective July 1, 2015, the Faculty of Human Ecology's courses and departments joined other academic units within the university. Textile Sciences is now reported under the Faculty of Agricultural & Food Sciences.
4. Family Social Sciences is now reported under the College of Medicine. Core Human Ecology and Health Program, interdisciplinary are now reported under the Faculty of Health Sciences. Totals are not comparable with previous years.
5. University 1 (U1) is included in the "Taught To" category as students in this program take credit hours from other faculties/colleges/schools.
6. Due to rounding, some totals may not match the sum of the individual faculty/college/school figures.

GRADES AWARDED IN UNDERGRADUATE COURSES⁴
By Teaching Faculty/College/School
2015-2016²

Faculty/College/School	Number of Grades Awarded	Percentage of Grades Awarded ³									
		A+	A	B+	B	C+	C	D	F	Pass Only ⁴	Average Grade ⁵
Agricultural & Food Sciences ⁶	7,888	14.0	28.4	16.8	15.4	9.7	7.6	4.7	3.4	0.0	3.26
Agriculture, School of	1,961	6.9	20.0	20.1	21.8	13.8	10.8	4.6	1.9	0.0	3.08
Architecture	3,100	5.8	33.3	31.6	19.8	5.0	2.3	1.2	1.0	0.0	3.48
Art, School of	2,438	6.9	23.3	28.5	16.5	7.8	4.8	3.7	4.7	3.8	3.19
Arts	45,626	8.3	21.7	15.3	17.7	11.4	10.7	6.7	8.2	0.0	2.87
Business, Asper School of	12,154	4.2	18.0	19.4	23.5	14.2	11.5	5.5	3.4	0.5	2.94
Education	4,917	14.4	39.3	22.0	6.7	1.3	0.4	0.0	0.5	15.3	3.82
Engineering	8,954	11.2	21.2	21.5	18.9	12.7	8.8	2.4	2.2	1.1	3.22
Environment, Earth, and Resources, Clayton H. Riddell Faculty of	6,231	12.5	24.7	13.8	14.5	10.4	9.5	7.0	7.5	0.1	2.99
Health Sciences ⁶	402	20.6	31.6	17.7	12.9	7.7	3.7	4.2	1.5	0.0	3.51
Dentistry, College of	2,833	5.0	25.9	25.5	20.3	9.3	3.4	0.5	0.3	9.8	3.40
Dental Hygiene, School of	825	6.1	20.5	31.0	23.9	11.3	4.5	2.8	0.0	0.0	3.29
Medicine, College of ^{6,7}	2,976	12.0	28.6	17.7	16.0	8.7	6.0	5.0	4.4	1.5	3.22
Nursing, College of	5,475	1.2	20.7	25.5	11.6	3.8	1.4	0.4	0.5	34.9	3.46
Pharmacy, College of	1,699	2.9	32.3	22.2	15.2	4.9	1.9	0.5	0.1	20.0	3.53
Rehabilitation Sciences, College of	646	7.1	25.5	18.7	6.5	1.2	0.3	0.0	0.0	40.6	3.75
Kinesiology & Recreation Management	4,125	10.0	30.7	21.0	15.9	7.9	5.8	2.7	2.9	3.1	3.33
Law	3,621	2.7	11.3	19.3	21.2	10.7	6.8	1.6	0.3	26.1	3.12
Music, Marcel A. Desautels Faculty of	2,547	18.5	45.2	19.0	9.0	2.9	3.3	0.6	1.4	0.0	3.72
Science	38,718	10.4	19.3	12.5	12.8	12.1	11.5	8.2	12.3	0.7	2.70
Social Work	3,451	16.1	30.2	18.1	9.2	4.8	2.8	0.6	2.7	15.6	3.58
TOTAL	160,587	9.2	22.9	17.2	16.0	10.4	8.9	5.3	6.5	3.6	3.01

1. This report excludes courses at or above the 6000 level, as these are associated with graduate programs. Courses at the 6000 level were included in previous reports, so comparisons should be made with caution.

2. The data were taken from the Aurora Student Information System as of August 18, 2016. This table does not include grades of "Continuing", "In Progress", or "Other". Percentages may not add up to 100 due to rounding.

3. Percentages may not add up to 100 due to rounding.

4. The "Pass Only" grades refer to Pass/Fail courses and are not included in the "Average Grade" calculations.

5. The averages are unweighted as to credit hours and are computed using the following scales: A+=4.5 A=4.0 B+=3.5 B=3.0 C+=2.5 C=2.0 D=1.0 F=0

6. Effective July 1, 2015, the Faculty of Human Ecology's programs and departments joined other academic units within the university. Students in Textile Sciences are now reported under the Faculty of Agricultural & Food Sciences. Students in Family Social Sciences are now reported under the College of Medicine. Students in Health Sciences/Health Studies are now reported under the Faculty of Health Sciences.

7. This includes only undergraduates in faculties other than the College of Medicine taking Medicine courses.

GRADES AWARDED IN GRADUATE COURSES¹
By Teaching Faculty/College/School
2015-2016²

Faculty/College/School ⁴	Number of Grades Awarded	Percentage of Grades Awarded ³										Pass Only ⁵	Average Grade ⁶
		A+	A	B+	B	C+	C	D	F				
Agricultural & Food Sciences ⁷	375	21.9	38.7	13.6	11.5	2.7	0.0	0.0	0.3	11.5	3.86		
Architecture	595	12.6	43.9	24.0	10.4	1.3	0.3	0.0	0.0	7.4	3.80		
Art, School of	46	10.9	69.6	13.0	6.5	0.0	0.0	0.0	0.0	0.0	3.92		
Arts	987	28.3	38.9	8.8	4.6	1.8	0.3	0.2	0.7	16.4	3.98		
Business, Asper School of	952	9.9	46.4	24.7	11.2	3.9	1.1	0.1	0.2	2.5	3.72		
Education	412	26.5	55.6	10.2	2.4	0.2	0.2	0.0	0.5	4.4	4.03		
Engineering	520	46.2	31.0	13.3	5.2	1.7	0.4	0.0	1.9	0.4	4.00		
Environment, Earth, and Resources, Clayton H. Riddell Faculty of Health Sciences	216	25.5	41.2	13.0	6.0	3.2	0.5	0.0	0.5	10.2	3.92		
Dentistry, College of	132	15.2	34.1	18.9	3.0	0.0	0.0	0.0	0.0	28.8	3.93		
Medicine, College of	824	27.3	37.3	13.0	4.1	1.0	0.7	0.2	0.1	16.3	3.99		
Nursing, College of	271	6.6	28.8	18.8	5.9	0.7	0.7	0.0	0.4	38.0	3.74		
Pharmacy, College of	36	33.3	66.7	0.0	0.0	0.0	0.0	0.0	0.0	0.0	4.17		
Rehabilitation Sciences, College of Interdisciplinary	2,393	19.0	54.7	7.9	2.8	0.4	0.0	0.0	0.1	15.1	4.02		
Kinesiology & Recreation Management	635	3.5	14.6	1.9	1.1	0.0	0.0	0.5	0.6	77.8	3.81		
Music, Marcel A. Desautels Faculty of Science	33	57.6	39.4	0.0	3.0	0.0	0.0	0.0	0.0	0.0	4.26		
Social Work	97	35.1	44.3	11.3	7.2	1.0	0.0	0.0	1.0	0.0	3.99		
	482	32.0	39.8	13.5	6.4	2.7	0.8	1.0	0.4	3.3	3.92		
	331	15.1	42.3	19.6	7.6	2.1	0.9	0.6	0.9	10.9	3.77		
TOTAL⁴	9,339	20.9	42.7	12.7	5.4	1.4	0.4	0.2	0.4	16.0	3.93		

- This report includes courses at or above the 6000 level, as these are associated with graduate programs. Courses at the 6000 level were excluded in previous reports, so comparisons should be made with caution.
- The data were taken from the Aurora Student Information System as at August 19, 2016. This table does not include grades of "Continuing", "In Progress", or "Other".
- Percentages may not add up to 100 due to rounding.
- The Faculty of Law has been excluded because there were too few students to maintain confidentiality. The overall totals, however, include the Faculty of Law.
- The "Pass Only" grades refer to Pass/Fail courses and are not included in the "Average Grade" calculations.
- The averages are unweighted as to credit hours and are computed using the following scales: A+=4.5 A=4.0 B+=3.5 B=3.0 C+=2.5 C=2.0 D=1.0 F=0
- Effective Fall Term 2015, the Department of Textile Sciences moved from the Faculty of Human Ecology to the Faculty of Agricultural & Food Sciences.

UNDERGRADUATE TOTAL PROGRAM COST¹
2014-2015
Excludes Amortization of Capital Assets

Program/Faculty	Diploma	Degrees					
		2-Year	3-Year	4-Year	4-Year Advanced	4-Year Honours	5-Year Integrated
Agricultural & Food Sciences ²	46,897			66,846			
Architecture			36,766				
Environmental Design			61,927	82,342			
Art, School of			68,051	92,550			
History			32,881		43,841		39,457
Studio			42,275				
Arts							
Business, Asper School of							
Education							
Education 2-Year	27,250						
Music/Education Integrated							
Engineering				67,641			
Environment, Earth, and Resources,			42,475		56,634		56,634
Clayton H. Riddell Faculty of ³							
Health Sciences ⁴							
Dentistry, College of ^{4,5}				391,253			147,623
Dental Hygiene, School of ^{4,6}	163,855						
Medicine, College of ^{4,5}				264,459			
Nursing, College of ⁴				94,393			
Pharmacy, College of ⁴				154,102			
Rehabilitation Sciences, College of - Respiratory Therapy ⁴			90,759				
Human Ecology ²				32,232			
Kinesiology & Recreation Management			47,594				
Physical Education							
Recreation Management and Community Development				63,465			
Kinesiology				63,459			
Law			82,672				
Music, Marcel A. Desautels Faculty of			31,954		42,605		42,605
Science			67,730				
Social Work			52,436				

1. Program costs are calculated by multiplying the average cost per credit hour in a given faculty by the number of credit hours required to attain a degree. The number of credit hours that are required for a degree are taken from the General Calendar. Financial data are taken from the Annual Financial Report March 31.
2. Effective Fall Term 2014, the Department of Human Nutritional Sciences moved from the Faculty of Human Ecology to the Faculty of Agricultural and Food Sciences. Comparisons with previous years should be made with caution.
3. Due to the diversity of degrees available through the Clayton H. Riddell Faculty of Environment, Earth, and Resources, these program costs are an approximation based on 90 credit hours for a three-year degree and 120 credit hours for a four-year degree.
4. Effective November 2014, the Faculties of Dentistry, Medicine, Nursing, and Pharmacy became colleges in the Faculty of Health Sciences. The College of Rehabilitation Sciences (formerly, the School of Medical Rehabilitation) and the School of Dental Hygiene also became part of the new faculty.
5. The cost for programs in the Colleges of Dentistry and Medicine are calculated by multiplying the cost per standard student by the number of years required to attain a degree.
6. The Diploma program in Dental Hygiene is a two-year program; these costs reflect the two-year component.

TUITION FEES AS COMPARED TO PROGRAM COSTS PER CREDIT HOUR^{1,2,3,4}
2014-2015

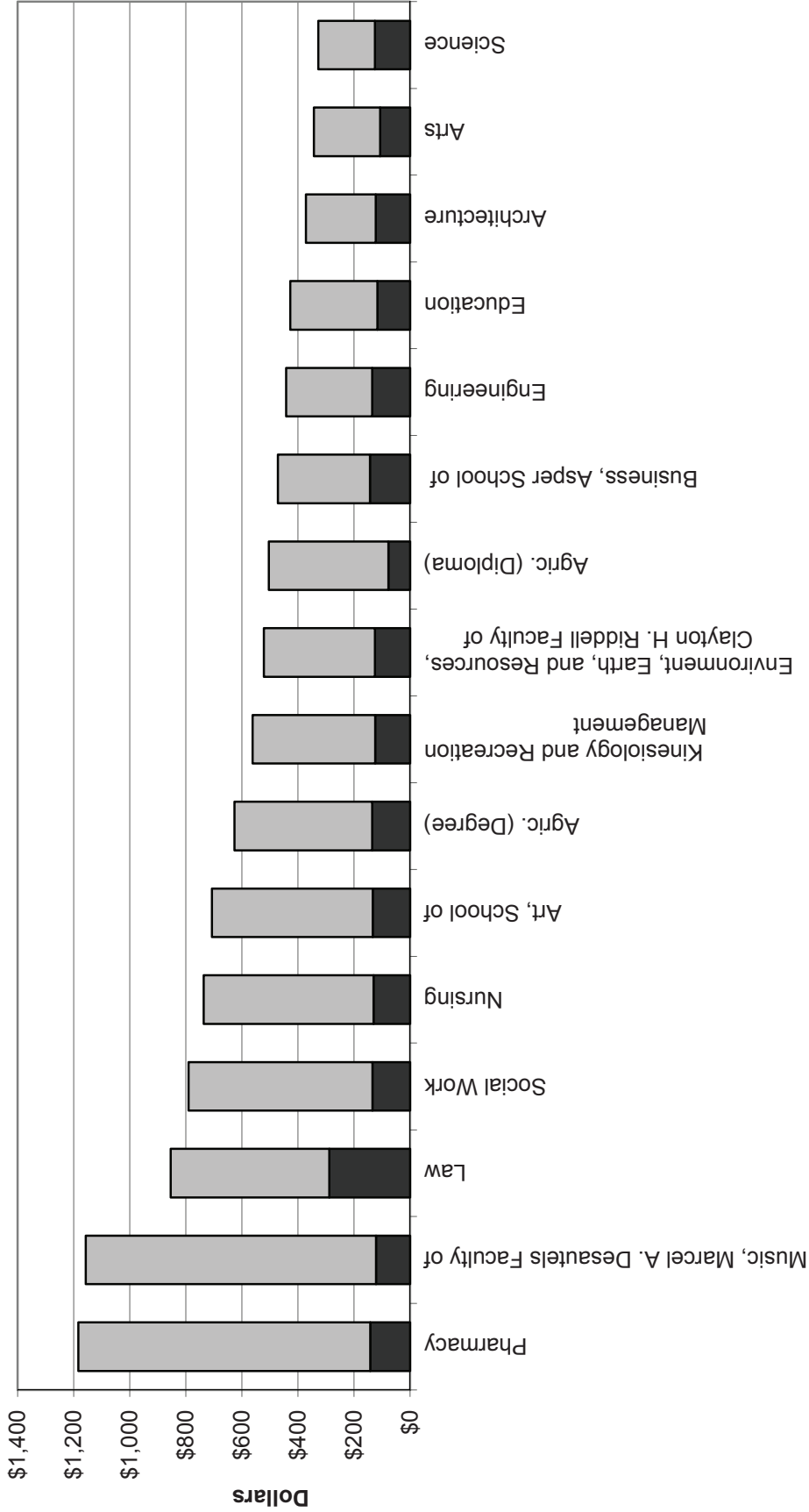

Faculty/College/School

- 1. Faculty of Agricultural and Food Sciences program costs are not comparable to previous years as faculty composition has changed.
- 2. Tuition fees for the Faculties of Engineering and Law include surcharge fees.
- 3. College of Rehabilitation Sciences not shown as program costs for its undergraduate program are not available.
- 4. Faculty of Human Ecology not shown as program costs are not comparable to previous years.

- Balance of Program Costs Per Credit Hour Not Accounted for by Tuition Fees
- Tuition Fees Per Credit Hour

**TUITION FEES AS A PERCENTAGE OF TOTAL PROGRAM COSTS^{1,2,3,4,5}
2014-2015**



Faculty/College/School

1. Program Fees and Total Program Costs are used for the College of Dentistry and College of Medicine, and for the School of Dental Hygiene.
2. Faculty of Agricultural and Food Sciences percentage of total program costs are not comparable to previous years as faculty composition has changed.
3. Tuition fees for the Faculties of Engineering and Law include surcharge fees.
4. Faculty of Human Ecology not shown as program costs are not comparable to previous years.
5. College of Rehabilitation Sciences not shown as program costs for its undergraduate program are not available.

**PROGRAM FEES AS COMPARED TO TOTAL PROGRAM COSTS
(Fees Assessed on a Program Basis Only)
2014-2015**

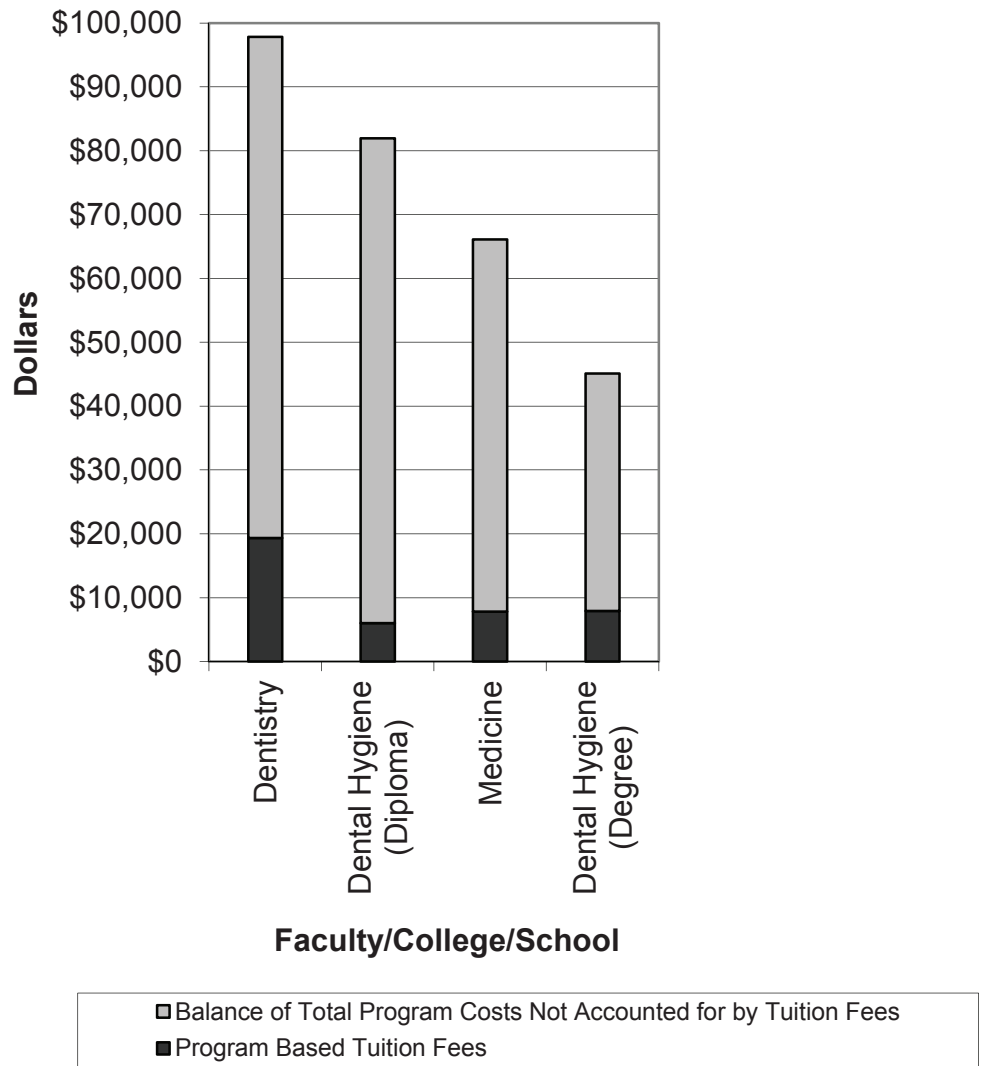

AVERAGE TUITION RATES¹ 2015-2016

Faculty/College/School	Canadian Students	International Students
Undergraduate		
Agricultural and Food Sciences ²	\$4,005	\$15,042
Agriculture, School of	\$3,691	\$14,105
Architecture	\$4,124	\$15,761
Art, School of	\$4,045	\$15,458
Arts	\$3,477	\$13,242
Business, Asper School of ³	\$4,159	\$15,918
Dental Hygiene, School of (Diploma) ⁴	\$5,783-\$6,517	n/a ⁵
Dental Hygiene, School of (Degree) ⁴	\$8,090	n/a ⁵
Dentistry, College of ⁴	\$19,598-\$20,066	n/a ⁵
Education	\$3,561	\$13,622
Engineering	\$5,432	\$18,981
Environment, Earth, and Resources, Clayton H. Riddell Faculty of	\$3,817	\$14,784
Health Sciences ^{2,4}	\$3,716	\$13,788
Kinesiology and Recreation Management	\$3,913	\$14,970
Law	\$9,483	\$23,193
Medicine, College of ^{2,4}	\$7,911-\$8,256	n/a ⁵
Music, Marcel A. Desautels Faculty of	\$3,852	\$14,975
Nursing, College of ⁴	\$4,373	\$16,179
Pharmacy, College of ^{4,6}	\$7,768	n/a ⁵
Rehabilitation Sciences, College of ^{4,7}	\$4,566	n/a ⁵
Science	\$3,797	\$14,648
Social Work	\$4,251	\$15,709
University 1	\$3,605	\$13,801
Graduate		
Master's Program	\$4,540	\$9,989
Ph.D.	\$4,540	\$9,989
Architecture: Diploma in City Planning	\$4,540	\$9,989
Medicine, College of: Diploma in Population Health ⁴	\$4,540	\$9,989
Dentistry, College of ⁴		
Orthodontics	\$20,064	\$69,264
Periodontics	\$12,218	\$26,879
Oral Surgery	\$13,787	\$43,307
Pediatric Dentistry	\$18,527	\$51,222
Master's in Oral Biology	\$4,540	\$9,989
M.B.A. Manitoba Program	\$29,602	\$40,499
Master's in Occupational Therapy	\$5,435	\$10,833
Master's in Physical Therapy	\$8,481	n/a ⁵
Master's in Physician Assistant Studies	\$16,181	n/a ⁸

1. The fees shown exclude endowment fund contributions, student organization fees, technology fee, material or equipment related fees. In those instances where a range of fees is shown, fees will vary by year in the program.
2. Effective July 1, 2015, the Faculty of Human Ecology's programs and departments joined other academic units within the university. Students in Textile Sciences are now reported under the Faculty of Agricultural & Food Sciences. Students in Family Social Sciences are now reported under the College of Medicine. Students in Health Sciences/Health Studies are now reported under the Faculty of Health Sciences.
3. The undergraduate Business program was revised. Tuition fees are not comparable to previous years.
4. Effective November 2014, the Faculties of Dentistry, Medicine, Nursing, and Pharmacy became colleges in the Faculty of Health Sciences. The College of Rehabilitation Sciences (formerly, the School of Medical Rehabilitation) and the School of Dental Hygiene also became part of the new faculty.
5. Enrolment is limited; priority is given to domestic students.
6. The College of Pharmacy average tuition rate includes a \$2,853 fee for clinical fieldwork.
7. Tuition fee for Rehabilitation Sciences represents fee for Respiratory Therapy.
8. Beginning Fall Term 2015, enrolment is limited to domestic students.

COMPARATIVE UNDERGRADUATE TUITION FEES PER CREDIT HOUR¹
SELECTED CANADIAN UNIVERSITIES
2015-2016

	UBC ²	ALBERTA ³	CALGARY ⁴	SASK ⁵	REGINA ⁶	WESTERN ⁷	McMASTER	TORONTO ⁸	DALHOUSIE ⁹	MEMORIAL	MANITOBA ¹⁰
	\$166	\$177	\$	\$196	\$	\$	\$	\$	\$	\$	\$138
Agric. (Degree)											
Agric. (Diploma)				98							79
Architecture	166							207	244		125
Art, School of	166	177	180	188	211		205	207	233	85	136
Arts	166	177	180	188	199	205	205	207	233	85	109
Business	246	247	259	259	233	24,905 ⁷	299	407	267	85	146
Education	185	177	180	192	205	247		230		85	119
Engineering	177	236	180	227	221	391	323	454	264	85	137
Environment	166	177	180	198			205	207	264		128
Health Sciences				198			205	207	276		123
Kinesiology	166	177	180	193	211	205	205	207	271		127
Music	166	177	180	188	211	205	205	207	233	85	124
Nursing	166	177	180	216	222	205	205	278	271	85	133
Pharmacy	245	312		281				17,350	279	85	145
Science	166	177	180	198	211	205	205	207	264	85	128
Social Work	166		180		205		205		258	85	137
University 1											By faculty
Program Fees											
Dental Hygiene (Diploma)		9,629-10,285							8,732		5,783-6,517
Dental Hygiene (Degree)	5,487-6,651	6,565							8,764		8,090
Dentistry	17,066	17,393-20,184		32,960		32,963-33,923		35,600	18,600-20,826		19,598-20,066
Law	10,947-11,677	10,221	12,315	12,255		19,342		31,740	14,193		9,488
Medicine	17,066	12,044	15,012	15,840		23,249-23,927	26,056	22,180	18,300-17,616	6,250	7,911-8,256

- Where program fees are used instead of per credit hour fees, the cost of tuition for the year is shown, unless otherwise stated. All figures exclude endowment fund contributions, student organization fees, fieldwork fees, material or equipment related fees.
- Fees for Business represent those for years 2-5. Fees for Education represent those for years 2-4. Fees for Education represent all years of undergraduate education programs except for years 1-3 of NITEP, which is \$185 per credit hour. Fee per credit hour in Dental Hygiene is \$166; credit hours vary by year in program and therefore a range is shown. Fee per credit hour in Law is \$365; credit hours vary by year in program and therefore a range is shown. Tuition for Dentistry, Medicine, and Law is for the 2015-2016 entering cohort.
- Effective Fall 2011, in addition to tuition fees, students in the Faculties of Business, Engineering, and Pharmacy pay Market Modifier Fees. Above fees for Business, Engineering, and Pharmacy include Market Modifier Fees. Both Law and Medicine include a \$4,546 program differential fee. Dentistry and Dental Hygiene fees include Clinical Operations Fees. Students seeking a degree in Dental Hygiene complete the Diploma program followed by one year in the Degree program. Effective Fall 2015, the Alberta Government implemented a tuition freeze for the 2015-2016 and 2016-2017 academic years.
- The fee per course in the Faculty of Law is \$1,026. Effective Fall 2014, in addition to tuition fees, students in the Faculty of Business pay a Market Modifier Fee for most courses. Above fee for Business includes the Market Modifier Fee. Effective Fall 2015, the Alberta Government implemented a tuition freeze for the 2015-2016 and 2016-2017 academic years.
- Students in the Agriculture Diploma program pay half the cost per credit unit. Fee shown is half the cost per credit unit for courses in the Agriculture Degree program. Tuition in the Faculty of Law is based on a 30 credit hour course load.
- The Saskatchewan Collaborative Bachelor of Science in Nursing program (offered jointly by the Saskatchewan Institute of Applied Science and Technology and the University of Regina) was new in Fall 2011. Effective Fall 2012, tuition is assessed based upon the faculty in which the student is registered.
- The University of Western Ontario changed its name to Western University in 2012. Fees are assessed on a per course or program fee basis. The fee per credit hour was calculated by dividing the stated fees for the program by 30 credit hours (the number of credit hours in an average year). Fee shown for Business is a program fee.
- Many programs have different fees for new students and continuing students. In all cases, except Management, tuition shown is that of the 2015-2016 entering cohort. Tuition for Management reflects the fee paid by the continuing group as the entrance cohort pays the same fees as Arts during the first year of their program.
- Students seeking a Degree in Dental Hygiene complete the Diploma program followed by one year in the Degree program. Engineering fee shown is without the auxiliary fee.
- Pharmacy students must also pay a compulsory \$2,853 clinical fieldwork fee. Dental Hygiene Degree Program requires the prior completion of a Diploma in Dental Hygiene at an accredited institution. Effective July 1, 2015, the Faculty of Human Ecology's programs and departments joined other academic units within the university. Students in Textile Sciences are now reported under Agriculture (Degree). Students in Family Social Sciences are now reported under Medicine. Students in Health Sciences/Health Studies are now reported under Health Sciences.

**TUITION RATES AND SELECTED COMPULSORY FEES¹
BY CREDIT HOUR OR PROGRAM (AS APPLICABLE)
Fall Term 2015 / Winter Term 2016**

Faculty/College/School	Tuition Fee		Student Organization Fees ^{2,3}		Student Service Fee ⁴	Technology Services Fee per Credit Hour (to a maximum of 15 credit hours per term)	Faculty/Program-Specific Fees per 12 months
	per Credit Hour	Endowment Fee per Credit Hour	Base Fee per Term	Fee per Credit Hour			
Agricultural and Food Sciences ⁵	\$138.07	\$4.40	\$68.06	\$0.60	\$115.35	\$5.76	-
Agriculture, School of	\$79.38	\$2.84	\$68.06	\$0.38	\$115.35	\$5.76	-
Architecture	\$125.03	\$2.50	\$68.06	\$0.69	\$115.35	\$5.76	\$461.36 (Information Technology) ⁶
Art, School of ⁷	\$135.83	\$3.00	\$68.06	\$0.30	\$115.35	\$5.76	\$50 (Studio Enhancement and Technology) ⁸
Arts	\$108.68	\$1.00	\$68.06	\$0.82	\$115.35	\$5.76	-
Business, Asper School of Education	\$145.67	\$20.72	\$68.06	\$0.51	\$115.35	\$5.76	-
Education	\$118.51	\$3.70	\$68.06	\$0.66	\$115.35	\$5.76	-
Engineering ⁹	\$137.36	\$3.33	\$68.06	\$0.44	\$115.35	\$5.76	-
Environment, Earth, and Resources, Clayton H. Riddell Faculty of Extended Education	\$128.29	\$2.33	\$68.06	\$0.49	\$115.35	\$5.76	-
Health Sciences ⁵	\$122.79	-	\$68.06	-	\$115.35	\$5.76	-
Kinesiology and Recreation Management	\$127.22	\$4.00	\$68.06	\$0.73	\$115.35	\$5.76	-
Rehabilitation Sciences, College of ¹⁰	\$115.20	\$11.66	\$65.30	\$0.49	\$115.35	\$5.76	-
Music, Marcel A. Desautels Faculty of	\$123.91	\$2.00	\$68.06	\$0.45	\$115.35	\$5.76	-
Nursing, College of	\$132.62	\$3.30	\$68.06	\$0.80	\$115.35	\$5.76	-
Pharmacy, College of	\$144.60	\$3.66	\$56.30	\$0.68	\$115.35	\$5.76	\$2,853.20 (clinical fieldwork)
Science	\$128.29	\$7.00	\$68.06	\$0.89	\$115.35	\$5.76	-
Social Work	\$138.95	\$1.66	\$68.06	\$0.70	\$115.35	\$5.76	-
University 1	By Faculty	\$1.00	\$68.06	\$0.43	\$115.35	\$5.76	-

Faculty/College/School	Program Fee per 12 months	Endowment Fee per 12 months	Student Organization Fees per 12 months ³	Student Service Fee ⁴	Technology Services Fee per Term	Faculty/Program Specific Fees
Dentistry, College of (Year 1)	\$20,066.06	\$175.00	\$136.35	\$115.35	\$86.40	-
Dentistry, College of (Year 2, 3, 4)	\$19,598.12	\$175.00	\$136.35	\$115.35	\$86.40	-
Dentistry, College of (3ID)	\$50,160.74	\$175.00	\$136.35	\$115.35	\$86.40	-
Dentistry, College of (4ID)	\$45,600.66	\$175.00	\$136.35	\$115.35	\$86.40	-
Dental Hygiene, School of - Diploma (Year 2)	\$6,516.62	\$67.50	\$16.85	\$115.35	\$86.40	-
Dental Hygiene, School of - Diploma (Year 3)	\$5,782.84	\$67.50	\$16.85	\$115.35	\$86.40	-
Dental Hygiene, School of - Degree Completion Program	\$8,090.36	\$67.50	\$16.85	\$115.35	\$86.40	-
Law ¹¹	\$9,487.60	\$217.68	\$154.11	\$115.35	\$86.40	-
Medicine, College of (Year 1) ⁵	\$8,255.74	\$100.00	\$129.35	\$115.35	\$86.40	-
Medicine, College of (Year 2, 3, 4) ⁵	\$7,911.22	\$100.00	\$129.35	\$115.35	\$86.40	-

- Excludes material or equipment related fees.
- Student Organization Fees are comprised of a Base Fee and a fee per credit hour. Students pay a Base Fee per term in addition to fees per credit hour.
- Additional fees are charged for college memberships.
- Student Service Fee comprised of a registration fee, library fee, and student services fee.
- Effective July 1, 2015, the Faculty of Human Ecology's programs and departments joined other academic units within the university.
Students in Textile Sciences are now reported under the Faculty of Agricultural & Food Sciences.
Students in Family Social Sciences are now reported under the College of Medicine.
Students in Health Sciences/Health Studies are now reported under the Faculty of Health Sciences.
- All undergraduate students in Architecture will be assessed an Information Technology Fee of \$461.36 (\$230.68 per term). The Information Technology Fee includes \$105 to be directed towards a technology endowment fund.
- School of Art was previously reported as Fine Arts.
- Effective Fall Term 2015, all students in the School of Art will be assessed a Fine Arts Studio Enhancement and Technology Fee of \$50 (\$25 per term).
- Includes a special surcharge approved by the Faculty of Engineering students in a referendum held March 6 and 7, 2007.
- College of Rehabilitation Sciences endowment fees assessed to a maximum of \$350 per year.
- Program fee for Law includes \$4,623.30 surcharge for full-time students. Surcharge for part-time study is \$2,311.65.

Human Resources

SALARIES¹ OF FULL-TIME TEACHING STAFF² BY RANK

(As at October 1)

	2015-2016					2014-2015						
	NOS.	EXCL. ³	MEAN	MEDIAN	PERCENTILES		NOS.	EXCL. ³	MEAN	MEDIAN	PERCENTILES	
					10TH	90TH					10TH	90TH
INCLUDING MEDICAL/DENTAL												
Professors	423	21	156,797	154,179	126,712	174,287	427	22	152,380	151,505	123,068	168,722
Associates	415	8	121,768	117,152	100,415	136,474	391	6	117,810	113,563	98,197	127,426
Assistants	311	3	107,338	95,278	81,833	130,588	336	8	103,797	90,799	79,106	125,000
Lecturers ⁴	4	0	120,312	123,969	-----	-----	7	0	113,676	115,000	-----	-----
Others	-	-	-	-	-	-	-	-	-	-	-	-
All Ranks⁵	1,171	14	132,290	124,080	89,356	163,154	1,181	16	127,789	119,358	85,808	159,288
Males	739	6	137,890	128,857	93,044	171,024	749	7	133,533	124,371	89,760	165,398
Females	432	8	122,710	116,558	88,028	158,841	432	9	117,830	112,620	83,826	153,038
EXCLUDING MEDICAL/DENTAL												
Professors	319	17	151,842	153,566	126,748	167,614	323	19	147,310	148,745	123,068	162,624
Associates	317	8	116,822	116,396	100,663	131,215	308	6	112,870	112,452	98,118	126,347
Assistants	189	2	96,970	93,019	81,000	121,000	208	7	91,365	88,144	77,623	110,206
Lecturers ⁴	0	0	-----	-----	-----	-----	3	0	-----	-----	-----	-----
Others	-	-	-	-	-	-	-	-	-	-	-	-
All Ranks⁵	840	12	127,425	124,171	90,246	161,433	860	14	122,073	119,371	85,268	158,189
Males	531	5	131,465	128,002	94,313	162,129	545	5	126,758	124,237	89,760	159,052
Females	309	7	120,482	117,006	86,863	157,114	315	9	113,966	111,653	83,163	148,929

1. Mean, median and percentile salaries are based on annual rate of salary including administrative stipend.

2. Full-time staff is defined by Statistics Canada as staff appointed on a full-time basis whose term of appointment is not less than twelve months.

Staff members not included in the survey:

Administrators (whether classified as academic or not), such as the president, vice-pres., etc.; librarians; post-doctoral fellows; graduate teaching assistants; markers, demonstrators, lab assistants, etc.; academic staff who have been hired as researchers rather than teachers; and support staff.

3. Excluded teaching staff are not included in salary calculations and are defined by Statistics Canada to include:

- (a) Religious and other staff paid according to salary scales lower than those applying to lay staff.
- (b) Staff on leave without pay.
- (c) Visiting staff.
- (d) Deans and Directors.

4. Percentile values suppressed due to small number of samples within category.

5. All ranks combined; Deans, Directors, and equivalent to Deans, included.

Source: Statistics Canada, "Salaries of Full-Time Teaching Staff at Canadian Universities".

STAFF HEADCOUNT SUMMARY
By Staff Type, Full-time/Part-time Status, and Funding Type^{1,2}
Fiscal Year 2015-2016

	Full-time			Part-time			Total
	Operating Funds	Non-Operating Funds	Both Total	Operating Funds	Non-Operating Funds	Both Total	
Academic							
Continuing/Permanent	1,103	4	10	1,117	0	0	1,117
Permanent Part-time	0	0	0	0	2	2	2
Term	180	218	12	410	153	3	168
Reduced/Amended Appointment	33	0	0	33	0	0	33
Temporary	0	0	0	0	2,494	3	2,754
Geographic Full-Time	549	1	0	550	0	0	550
Subtotal	1,865	223	22	2,110	2,649	6	2,924
Support							
Continuing/Permanent	2,205	198	26	2,429	0	0	2,429
Permanent Part-time	0	0	0	0	337	5	440
Term	125	61	2	188	33	0	64
Reduced/Amended Appointment	20	4	0	24	0	0	24
Temporary/Casual	0	0	0	0	630	1	798
Subtotal	2,350	263	28	2,641	1,000	6	1,302
Total	4,215	486	50	4,751	3,649	12	4,226
							8,977

1. Staffing data were obtained from the VIP Human Resources Management Information System.

2. Includes staff paid from all funds (either operating or grant funds).

This table excludes the following staffing categories: Long-term Disability, Non-Employees, Visitors, Nil Salary, Out-of-Province, and all Fellowships/Scholarships.

STAFF HEADCOUNT BY FACULTY/ADMINISTRATIVE UNIT, EMPLOYEE TYPE, AND TENURE CLASSIFICATION¹
Fiscal Year 2015-2016

Includes Staff Paid from Operating Funds^{2,3}

	Professor		Associate Professor		Assistant Professor		Lecturer		Instructor		Other Teaching ⁴		Total Teaching Academic		Non-teaching ⁵		Total Academic		Librarians		Support		Total
	Tenured/ Tenure-Track	Non-tenure Track	Tenured/ Tenure-Track	Non-tenure Track	Tenured/ Tenure-Track	Non-tenure Track	Full	Non-tenure Track	Full	Non-tenure Track	Full	Part	Total	Full	Part	Total	Full	Part	Full	Part	Full	Part	
ACADEMIC UNITS																							
Agricultural & Food Sciences ⁶	43		20		12				6				6	87	7	78	172					84	42
Architecture	6		19		6				2				27	60		25	85					13	24
Art - School of	5		2		8				2				13	30		8	38					9	16
Arts	69		101		29				21			1	74	295	5	141	441					65	20
Business - Asper School of	16		19		21								24	80	1	104	185					39	13
Education	13		17		8				3				14	55	1	65	121					19	14
Engineering	38		22		13				6				6	86	5	170	261					70	31
Environment, Earth, and Resources - Clayton H. Riddell Faculty of Extended Education	22		7		4				8				6	47	4	28	79					29	4
Graduate Studies	5		2		1				12				12	28	11	63	102					58	12
Health Sciences - Faculty of ^{6,7}														10		1	11					21	4
Dentistry - College of ⁷	12		17		13			2	2				67	113	4	38	155					69	30
Medicine - College of ^{6,7}	85	71	35	117	25	338	14	6	6			7	698	30	646	1,374					251	44	
Nursing - College of ⁷	7		14		5				32				1	59	20	78	157					16	2
Pharmacy - College of ⁷	8		5		6				7				27	3	4	34					7	1	
Rehabilitation Sciences - College of ⁷			11		5				12				19	47	20	67					12	2	
Kinesiology and Recreation Management	5		7		8				2				2	24	1	16	41					11	
Law	7		8		4				3				24	47	1	6	54					12	2
Music - Marcel A. Desautels Faculty of	7		10		8				4				34	63	1	14	78					5	18
Science	63		54		23				29				10	180	2	298	480					75	20
Social Work	4		14		6				8				21	53	3	21	77					22	4
FACULTY/SCHOOL SUMMARY	417	71	385	118	207	341	16	165	1	368	1	368	2,089	99	1,824	4,012	0	903	304	0	903	304	5,219
ACADEMIC SUPPORT AND ADMINISTRATIVE UNITS																							
President	1	0	0	0	0	0	0	0	0	0	0	0	0	1	0	0	1					10	1
Provost and Vice-President (Academic)	1													1			1					9	
Vice-Provost (Academic Affairs)	2							3					5	9		14						17	3
Vice-Provost (Integrated Planning & Academic Programs)	1												1	1								12	1
Vice-Provost (Health Sciences)	1												1	1								12	1
Vice-Provost (Students)			4						29		1	2	36	9	450	495						207	215
Colleges													3		1	4						9	4
Libraries													3		0	0						96	56
Provost and Vice-President (Academic) - All Units	5	0	4	0	0	2	0	32	1	3	1	3	47	18	451	516	58	350	279	1,203	58	279	1,203
Vice-President (Administration)													0			5						38	5
Associate VP (Administration)													0			0						385	9
Financial Services													0			0						83	3
Human Resources													0			0						60	5
Information Services & Technology													0			0						177	15
Risk Management & Security													0			0						50	8
Vice-President (Administration) - All Units	0	0	0	0	0	0	0	0	0	0	0	0	0	0	0	5					0	783	45

Continued

STAFF HEADCOUNT BY FACULTY/ADMINISTRATIVE UNIT, EMPLOYEE TYPE, AND TENURE CLASSIFICATION¹, Includes Staff Paid from Operating Funds^{2,3}
Fiscal Year 2015-2016 (Continued)

	Professor Full		Associate Professor Full		Assistant Professor Full		Lecturer Full	Instructor Full	Other Teaching ⁴		Total Teaching Academic	Non-teaching ⁵		Total Academic	Librarians Full	Support		Total	
	Tenure-Track	Non-tenure	Tenure-Track	Non-tenure	Tenure-Track	Non-tenure			Full	Part		Full	Part			Full	Part		Full
ACADEMIC SUPPORT AND ADMINISTRATIVE UNITS (Continued)																			
Vice-President (External)																			
Vice-President (External) - All Units	0	0	0	0	0	0	0	0	0	0	0	0	0	0	0	0	98	48	146
Vice-President (Research and International)																			
Vice-President (Research and International) - All Units	3	0	0	0	0	0	0	0	0	0	3	1	4	8	0	0	74	9	91
ACADEMIC SUPPORT AND ADMINISTRATIVE SUMMARY	9	0	4	0	0	2	0	32	1	3	51	19	460	530	58	1,325	382	2,295	
UNIVERSITY TOTAL (Excluding Ancillary Services)	426	71	389	118	207	343	16	197	2	371	2,140	118	2,284	4,542	58	2,228	686	7,514	
Vice-President (Administration) Ancillary Services	0	0	0	0	0	0	0	0	0	0	0	0	0	0	0	92	320	412	
UNIVERSITY TOTAL (Including Ancillary Services)	426	71	389	118	207	343	16	197	2	371	2,140	118	2,284	4,542	58	2,320	1,006	7,926	

1. Staffing data were obtained from the VIP Human Resources Management Information System.
2. Includes staff paid from operating funds as well as those paid from a combination of operating and grant funds. Excludes staff paid exclusively through grant funds.
3. This table also excludes the following staffing categories: Long-term Disability, Non-Employees, Visitors, Nil Salary, Out-of-Province and all Fellowships/Scholarships.
4. The Full-Time classification includes staff on reduced appointments, retired half-time appointments, and term administrators in the College of Medicine.
5. Other Teaching academics include: CUPE Local 3909 Sessionals and Excluded Professional Sessional Academic Staff.
6. Non-teaching academics include: Research Academics, Excluded Students (Student Research Assistants), CUPE 3909 Students and Other Academics.
7. Effective July 1, 2015, the Faculty of Human Ecology's programs and departments joined other academic units within the university. Staff in Textile Sciences are now reported under the Faculty of Agricultural & Food Sciences. Staff in Family, Social Sciences are now reported under the College of Medicine. Staff in Health Sciences/Health Studies are now reported under the Faculty of Health Sciences.
8. Effective November 2014, the Faculties of Dentistry, Medicine, Nursing, and Pharmacy became colleges in the Faculty of Health Sciences.
9. The College of Rehabilitation Sciences (formerly, the School of Medical Rehabilitation) and the School of Dental Hygiene also became part of the new faculty.

FULL-TIME EQUIVALENT (FTE) STAFF SUMMARY
By Staff Type, Full-time/Part-time Status, and Funding Type^{1,2}
Fiscal Year 2015-2016

	Full-time			Part-time			Total	
	Operating Funds	Non-Operating Funds	Both	Operating Funds	Non-Operating Funds	Both		Total
Academic								
Continuing/Permanent	1,093.6	4.0	10.0	1,107.6	0.0	0.0	1,107.6	
Permanent Part-time	0.0	0.0	0.0	0.0	1.5	0.0	1.5	
Term	138.6	167.5	9.7	315.8	39.4	3.7	360.2	
Reduced/Amended Appointment	32.5	0.0	0.0	32.5	0.0	0.0	32.5	
Temporary	0.0	0.0	0.0	0.0	160.0	36.0	196.5	
Geographic Full-Time	523.9	1.0	0.0	524.9	0.0	0.0	524.9	
Subtotal	1,788.6	172.5	19.7	1,980.8	200.9	39.7	2,223.2	
Support								
Continuing/Permanent	1,933.8	157.9	22.3	2,114.0	0.0	0.0	2,114.0	
Permanent Part-time	0.0	0.0	0.0	0.0	143.9	38.7	185.8	
Term	60.2	22.5	1.5	84.1	12.1	7.5	103.7	
Reduced/Amended Appointment	14.9	3.3	0.0	18.1	0.0	0.0	18.1	
Temporary/Casual	0.0	0.0	0.0	0.0	94.1	21.5	116.0	
Subtotal	2,008.9	183.6	23.8	2,216.2	250.1	67.7	2,537.6	
Total	3,797.4	356.1	43.5	4,197.0	451.0	107.4	4,760.9	

1. Staffing data were obtained from the VIP Human Resources Management Information System. For a definition of FTE staff, see the Staff section under Definitions at the front of the IS Book.

2. Includes staff paid from all funds (either operating or grant funds).

This table excludes the following staffing categories: Long-term Disability, Non-Employees, Visitors, Nil Salary, Out-of-Province, and all Fellowships/Scholarships.

FULL-TIME EQUIVALENT (FTE) STAFF BY FACULTY/ADMINISTRATIVE UNIT, EMPLOYEE TYPE, AND TENURE CLASSIFICATION¹
Fiscal Year 2015-2016
Includes Staff Paid from Operating Funds^{2,3}

	Professor		Associate Professor		Assistant Professor		Lecturer		Instructor		Other Teaching ⁴		Total Teaching ⁵ Academic		Non-teaching ⁶		Total Academic		Librarians		Support		Total	
	Full		Full		Full		Full		Full		Full		Full		Full		Full		Full		Full			
	Tenured/ Tenure-Track	Non-tenure Track	Tenured/ Tenure-Track	Non-tenure Track	Tenured/ Tenure-Track	Non-tenure Track	Tenured/ Tenure-Track	Non-tenure Track	Tenured/ Tenure-Track	Non-tenure Track	Tenured/ Tenure-Track	Non-tenure Track	Tenured/ Tenure-Track	Non-tenure Track	Tenured/ Tenure-Track	Non-tenure Track	Tenured/ Tenure-Track	Non-tenure Track	Tenured/ Tenure-Track	Non-tenure Track	Tenured/ Tenure-Track	Non-tenure Track		
ACADEMIC UNITS																								
Agricultural & Food Sciences ⁶	43.0	-	20.0	-	12.0	-	-	-	-	5.8	-	-	0.8	81.6	5.9	7.5	95.0	-	-	-	-	68.4	8.2	
Architecture	6.0	-	19.0	-	6.0	-	-	-	-	2.0	-	-	2.9	35.9	-	1.1	36.9	-	-	-	-	11.5	4.0	
Art - School of	5.0	-	2.0	-	8.0	-	-	-	-	0.4	-	-	1.7	17.1	-	0.3	17.4	-	-	-	-	7.7	2.3	
Arts	69.0	-	101.1	-	29.0	-	-	-	-	19.5	0.3	10.8	229.7	229.7	3.3	11.4	244.5	-	-	-	-	59.8	7.4	
Business - Asper School of	16.0	-	19.0	-	21.0	-	-	-	-	2.6	-	-	4.5	60.5	0.6	3.8	64.9	-	-	-	-	34.3	4.0	
Education	13.0	-	17.0	-	8.0	-	-	-	-	6.0	-	-	1.0	41.6	1.0	1.6	44.2	-	-	-	-	18.0	2.2	
Engineering	38.0	-	22.0	0.8	13.0	-	-	-	-	6.0	-	-	0.7	80.5	4.3	7.4	92.1	-	-	-	-	63.3	8.0	
Environment, Earth, and Resources - Clayton H. Riddell Faculty of	22.0	-	7.0	-	4.0	-	-	-	-	7.0	-	-	0.5	40.5	4.0	3.1	47.7	-	-	-	-	25.2	1.2	
Extended Education	2.0	-	1.0	-	1.0	-	-	-	-	10.9	-	-	1.3	16.2	5.5	8.2	29.8	-	-	-	-	28.8	2.5	
Graduate Studies	5.0	-	2.0	-	2.0	1.0	-	-	-	-	-	-	10.0	10.0	-	0.0	10.0	-	-	-	-	16.4	1.1	
Health Sciences - Faculty of ^{6,7}	-	-	-	-	-	-	-	-	-	-	-	-	-	0.0	-	0.0	0.0	-	-	-	-	11.4	0.8	
Dentistry - College of ⁷	12.0	-	17.0	-	13.0	-	-	2.0	2.0	2.0	-	5.4	51.4	51.4	2.8	2.2	56.4	-	-	-	-	60.9	10.0	
Medicine - College of ^{6,7}	85.5	67.8	35.1	112.8	25.2	323.2	10.1	5.6	5.6	26.1	-	0.2	666.0	666.0	25.3	33.0	724.4	-	-	-	-	202.6	15.8	
Nursing - College of ⁷	7.0	-	14.0	-	5.0	-	-	-	-	5.8	-	-	0.1	24.8	2.4	0.4	27.6	-	-	-	-	12.7	0.1	
Pharmacy - College of ⁷	8.0	-	5.0	-	6.0	-	-	-	-	5.8	-	-	0.1	24.8	2.4	0.4	27.6	-	-	-	-	5.7	0.8	
Rehabilitation Sciences - College of ⁷	-	-	11.0	-	5.0	-	-	-	-	12.0	-	-	4.3	32.3	-	2.6	34.9	-	-	-	-	10.2	0.4	
Kinesiology and Recreation Management	5.0	-	7.0	-	8.0	-	-	-	-	1.0	-	-	0.1	21.1	1.0	1.3	23.4	-	-	-	-	9.2	-	
Law	7.0	-	8.0	-	4.0	0.6	-	-	-	3.0	-	-	1.5	24.2	0.2	0.7	25.1	-	-	-	-	11.4	1.0	
Music - Marcel A. Desautels Faculty of	7.0	-	10.0	-	8.0	-	-	-	-	4.0	-	-	1.9	30.9	1.0	1.0	32.9	-	-	-	-	3.5	2.1	
Science	63.0	-	54.0	-	23.0	0.8	-	-	-	27.7	-	-	1.9	170.3	1.1	15.2	186.6	-	-	-	-	66.3	7.3	
Social Work	4.0	-	14.0	-	6.0	-	-	-	-	8.0	-	-	2.9	34.9	2.6	2.5	40.0	-	-	-	-	19.6	0.6	
FACULTY/SCHOOL SUMMARY	417.6	67.8	385.1	113.6	207.2	325.6	12.1	149.3	0.3	43.3	1,721.8	72.3	115.5	1,909.5	0.0	747.0	79.6	2,736.1	0.0	0.0	0.0	0.0	79.6	2,736.1
ACADEMIC SUPPORT AND ADMINISTRATIVE UNITS																								
President	1.0	0.0	0.0	0.0	0.0	0.0	0.0	0.0	0.0	0.0	0.0	0.0	0.0	1.0	0.0	0.0	1.0	-	-	-	-	9.7	0.6	
Provost and Vice-President (Academic)	1.0	-	-	-	-	-	-	-	-	-	-	-	-	1.0	-	-	1.0	-	-	-	-	9.0	-	
Vice-Provost (Academic Affairs)	2.0	-	-	-	-	-	-	-	-	1.2	-	-	-	3.2	6.7	-	9.9	-	-	-	-	12.8	1.7	
Vice-Provost (Integrated Planning & Academic Programs)	1.0	-	-	-	-	-	-	-	-	-	-	-	-	1.0	-	-	1.0	-	-	-	-	12.3	0.3	
Vice-Provost (Health Sciences)	1.0	-	-	-	-	-	-	-	-	-	-	-	-	1.0	-	-	1.0	-	-	-	-	-	-	
Vice-Provost (Students)	-	-	4.0	-	-	-	-	-	-	27.7	1.0	0.1	32.8	57.1	40.6	79.1	161.1	-	-	-	-	161.1	36.9	
Colleges	-	-	-	-	-	-	-	-	-	-	-	-	-	1.9	-	0.5	2.4	-	-	-	-	8.9	1.2	
Libraries	-	-	-	-	-	-	-	-	-	-	-	-	-	0.0	-	0.0	0.0	-	-	-	-	49.0	18.4	
Provost and Vice-President (Academic) - All Units	5.0	0.0	4.0	0.0	0.0	1.9	0.0	28.9	1.0	0.2	41.0	12.3	41.1	94.4	0.0	49.0	297.6	-	-	-	-	58.5	499.5	
Vice-President (Administration)	-	-	-	-	-	-	-	-	-	-	-	-	-	0.0	-	1.0	1.0	-	-	-	-	31.3	2.6	
Associate VP (Administration)	-	-	-	-	-	-	-	-	-	-	-	-	-	0.0	-	0.0	0.0	-	-	-	-	338.1	4.5	
Financial Services	-	-	-	-	-	-	-	-	-	-	-	-	-	0.0	-	0.0	0.0	-	-	-	-	67.1	1.2	
Human Resources	-	-	-	-	-	-	-	-	-	-	-	-	-	0.0	-	0.0	0.0	-	-	-	-	56.6	1.8	
Information Services & Technology	-	-	-	-	-	-	-	-	-	-	-	-	-	0.0	-	0.0	0.0	-	-	-	-	156.3	7.1	
Risk Management & Security	-	-	-	-	-	-	-	-	-	-	-	-	-	0.0	-	0.0	0.0	-	-	-	-	45.2	0.7	
Vice-President (Administration) - All Units	0.0	0.0	0.0	0.0	0.0	0.0	0.0	0.0	0.0	0.0	0.0	0.0	0.0	0.0	0.0	1.0	1.0	-	-	-	-	694.7	18.0	

Continued

FTE STAFF BY FACULTY/ADMINISTRATIVE UNIT, EMPLOYEE TYPE, AND TENURE CLASSIFICATION¹, Includes Staff Paid from Operating Funds^{2,3}
Fiscal Year 2015-2016 (Continued)

	Professor Full		Associate Professor Full		Assistant Professor Full		Lecturer Full		Instructor Full		Other Teaching ⁴ Full		Total Teaching ⁴ Academic		Non-teaching ⁵ Full		Total Academic		Librarians Full		Support Full		Total	
	Tenured/ Tenure-Track	Non-tenure Track	Tenured/ Tenure-Track	Non-tenure Track	Tenured/ Tenure-Track	Non-tenure Track	Tenured/ Tenure-Track	Non-tenure Track	Tenured/ Tenure-Track	Non-tenure Track	Part	Full	Part	Full	Part	Full	Part	Full	Part	Full	Part	Full		Part
ACADEMIC SUPPORT AND ADMINISTRATIVE UNITS (Continued)																								
Vice-President (External)	0.0	0.0	0.0	0.0	0.0	0.0	0.0	0.0	0.0	0.0	0.0	0.0	0.0	0.0	0.0	0.0	0.0	0.0	0.0	0.0	0.0	0.0	0.0	0.0
Vice-President (External) - All Units	0.0	0.0	0.0	0.0	0.0	0.0	0.0	0.0	0.0	0.0	0.0	0.0	0.0	0.0	0.0	0.0	0.0	0.0	0.0	0.0	0.0	0.0	0.0	0.0
Vice-President (Research and International)	3.0	0.0	0.0	0.0	0.0	0.0	0.0	0.0	0.0	0.0	0.0	0.0	0.0	0.0	0.0	0.5	1.7	5.2	0.0	0.0	0.0	63.4	3.2	71.7
Vice-President (Research and International) - All Units	3.0	0.0	0.0	0.0	0.0	0.0	0.0	0.0	0.0	0.0	0.0	0.0	0.0	0.0	0.5	1.7	5.2	0.0	0.0	0.0	63.4	3.2	71.7	
ACADEMIC SUPPORT AND ADMINISTRATIVE SUMMARY	9.0	0.0	4.0	0.0	0.0	0.0	1.9	0.0	28.9	1.0	0.2	43.8	12.8	45.0	85.3	1,154.3	85.3	1,390.2	49.0	1,154.3	85.3	1,390.2	49.0	1,901.3
UNIVERSITY TOTAL (Excluding Ancillary Services)	426.6	67.8	389.1	113.6	207.2	327.4	12.1	178.2	1.3	43.5	1,766.7	85.0	159.3	2,011.1	49.0	1,901.3	165.0	4,126.3	49.0	1,901.3	165.0	4,126.3	49.0	1,983.6
Vice-President (Administration) Ancillary Services	0.0	0.0	0.0	0.0	0.0	0.0	0.0	0.0	0.0	0.0	0.0	0.0	0.0	0.0	0.0	0.0	0.0	0.0	0.0	0.0	0.0	82.3	88.7	171.1
UNIVERSITY TOTAL (Including Ancillary Services)	426.6	67.8	389.1	113.6	207.2	327.4	12.1	178.2	1.3	43.5	1,766.7	85.0	159.3	2,011.1	49.0	1,983.6	253.7	4,297.4	49.0	1,983.6	253.7	4,297.4	49.0	1,983.6

1. Staffing data were obtained from the VIP Human Resources Management Information System.
2. Includes staff paid from operating funds as well as those paid from a combination of operating and grant funds. Excludes staff paid exclusively through grant funds.
3. This table also excludes the following staffing categories: Long-term Disability, Non-Employees, Visitors, Nil Salary, Out-of-Province and all Fellowships/Scholarships.
4. The Full-time classification includes staff on reduced appointments, retired half-time appointments, and term administrators in the College of Medicine.
5. Other Teaching academics include: CUPE Local 3909 Sessionals and Excluded Professional/Sessional Academic Staff.
6. Non-teaching academics include: Research Academics, Excluded Students (Student Research Assistants), CUPE 3909 Students and Other Academics.
7. Effective July 1, 2015, the Faculty of Human Ecology's programs and departments joined other academic units within the university. Staff in Textile Sciences are now reported under the Faculty of Agricultural & Food Sciences. Staff in Family Social Sciences are now reported under the Faculty of Health Sciences. Staff in Health Sciences/Health Studies are now reported under the Faculty of Health Sciences.
8. Effective November 2014, the Faculties of Dentistry, Medicine, Nursing, and Pharmacy became colleges in the Faculty of Health Sciences.
9. The College of Rehabilitation Sciences (formerly, the School of Medical Rehabilitation) and the School of Dental Hygiene also became part of the new faculty.

Finance

UNIT OPERATING EXPENDITURES¹

For the Fiscal Year Ending March 31, 2016 (\$ x 1000)

Faculty/College/School/Unit	SALARIES						COST RECOVERIES				Net Expenditure
	Academic	Student Wages & Scholarships	Support	Staff Benefits	Payroll Tax Levy	Capitalized Items	Supplies & Expenses	Gross Expenditure	Inter-Dept ¹ Income	Other Income	
Agricultural and Food Sciences	10,936.3	425.1	4,950.3	2,551.3	335.1	240.1	2,449.8	21,887.9	802.4	1,661.5	19,424.0
Architecture	4,381.1	271.9	938.2	862.7	117.9	26.3	1,136.2	7,734.3	53.7	278.3	7,402.2
Art, School of	1,928.8	165.6	625.5	430.0	56.2	10.3	689.3	3,885.6	12.3	64.3	3,809.0
Arts	26,686.2	1,405.3	6,388.0	4,901.1	683.8	39.2	2,525.6	42,629.2	28.8	143.1	42,457.3
Business, Asper School of	9,395.5	471.9	2,843.8	1,844.9	261.4	62.4	2,974.6	17,854.4	17.7	734.4	17,102.3
Education	5,208.4	113.7	1,492.8	1,002.1	140.1	5.4	540.7	8,503.1	21.3	30.7	8,451.2
Engineering	10,628.8	1,095.0	5,560.7	2,563.5	358.3	139.4	2,141.3	22,487.0	332.9	517.8	21,636.3
Environment, Earth, and Resources,											
Clayton H. Riddell Faculty of	5,281.2	226.1	1,985.5	1,122.1	153.5	112.2	1,033.2	9,923.7	237.1	325.8	9,360.8
General Faculty	0.0	0.0	0.0	6,238.8	0.0	0.0	0.0	6,238.8	0.0	0.0	6,238.8
Health Sciences	184.6	10.0	152.9	52.2	7.0	0.0	30.3	437.0	55.0	0.0	382.0
Dentistry, College of	7,326.9	76.3	4,721.8	1,922.5	255.5	430.1	5,138.6	19,871.6	382.4	5,722.7	13,766.5
Dental Hygiene, School of	486.2	0.0	88.7	92.1	11.9	0.0	19.3	678.2	0.0	0.0	678.2
Medicine, College of	40,125.0	998.4	14,316.8	10,066.3	1,216.9	563.2	12,617.2	79,903.9	2,414.9	3,393.4	74,095.6
Nursing, College of	7,860.0	147.5	1,125.8	1,427.8	194.7	608.1	957.1	12,321.0	79.2	156.8	12,085.0
Pharmacy, College of	3,689.5	120.5	575.7	618.6	87.7	68.3	632.1	5,792.4	6.2	46.4	5,739.8
Rehabilitation Sciences, College of	3,745.6	8.7	874.0	735.8	94.6	5.1	614.2	6,078.0	1.9	132.3	5,943.8
Human Ecology ²	62.3	8.4	46.3	16.8	2.4	0.0	59.5	195.8	0.0	0.0	195.8
Kinesiology and											
Recreation Management	2,707.6	158.7	722.0	550.4	72.4	0.0	344.0	4,555.0	32.3	5,712.2	-1,189.5
Law	3,270.1	98.7	834.9	611.1	87.7	0.0	703.8	5,606.3	7.6	32.3	5,566.4
Music, Marcel A. Desautels Faculty of	3,532.0	42.1	340.3	630.1	84.2	199.3	794.6	5,622.6	0.0	580.1	5,042.5
Science	19,660.7	2,278.2	5,615.8	4,086.2	556.8	771.8	3,801.7	36,771.1	508.8	236.5	36,025.9
Social Work	4,449.7	57.9	1,223.0	915.6	122.7	30.4	916.7	7,716.0	13.8	66.2	7,636.0
University 1	553.9	148.8	589.4	226.6	28.2	0.0	65.1	1,612.0	0.0	0.0	1,612.0
Total Faculty/College/School	172,080.5	8,328.6	56,022.3	43,468.5	4,928.7	3,311.5	40,164.8	328,304.9	5,008.4	19,834.8	303,461.7
Research and Other											
Academic Support ^{3, 4}	2,433.3	75.9	6,456.5	1,758.0	197.7	-37.2	4,568.4	15,452.6	119.2	2,456.1	12,877.3
Information Services & Technology	0.0	23.9	12,966.8	2,578.4	276.8	2,357.7	11,739.0	29,942.7	781.7	134.9	29,026.1
Graduate Studies	823.5	10,778.4	1,267.4	385.0	45.4	0.0	11,182.5	24,482.2	0.0	24.6	24,457.6
Colleges ⁵	637.7	3.4	581.0	210.1	26.4	24.1	280.3	1,763.0	17.1	0.9	1,745.0
Libraries	6,304.6	0.0	6,540.6	2,438.8	263.1	12,161.9	2,993.1	30,702.2	87.6	681.4	29,933.3
Student Services	5,999.4	1,129.4	11,043.0	3,371.3	388.7	144.9	7,389.5	29,466.2	1,078.0	2,820.5	25,567.7
Administration and General	488.5	303.5	26,510.3	8,279.7	579.9	98.7	-12,951.0	23,309.5	1,269.3	2,536.2	19,504.0
Plant Maintenance	0.0	37.4	22,179.7	4,663.4	462.7	2,514.2	28,492.6	58,350.1	12,374.0	2,099.7	43,876.4
Extended Education	7,403.2	1,299.6	3,460.3	1,787.9	258.3	6.6	4,096.8	18,312.7	1,625.1	1,643.7	15,043.9
Unit Operating Expenditures	\$196,170.8	\$21,980.1	\$147,028.0	\$68,941.1	\$7,427.6	\$20,582.5	\$97,955.9	\$560,086.1	\$22,360.3	\$32,232.7	\$505,493.1

1. Taken from the Annual Financial Report 2016. Expenditures below \$500 will be shown as 0. This table excludes deductions related to Scholarships, Bursaries and Prizes; Debentures of Capital Advances; Appropriations for Retirement of Debentures, Special Advance and Capital Advance; Ancillary Enterprises; and Non-Insured Benefits Provision.
2. Effective July 1, 2015, the Faculty of Human Ecology is closed.
3. Includes supports and resources for research (sponsored and non-sponsored), including research centres and institutes.
Indigenous Achievement, the Centre for the Advancement of Teaching and Learning, Mosatc, and the University of Manitoba Press.
Note that the Transport Institute is listed under the Asper School of Business.
4. Expenditures and Income from the National Centre for Truth and Reconciliation are not included in this table.
5. St. John's, St. Paul's, and University College.

**SOURCES OF SPONSORED RESEARCH INCOME
GRANTING COUNCILS AND OTHER SOURCES^{1,2,3}
1992-93 to 2015-16**

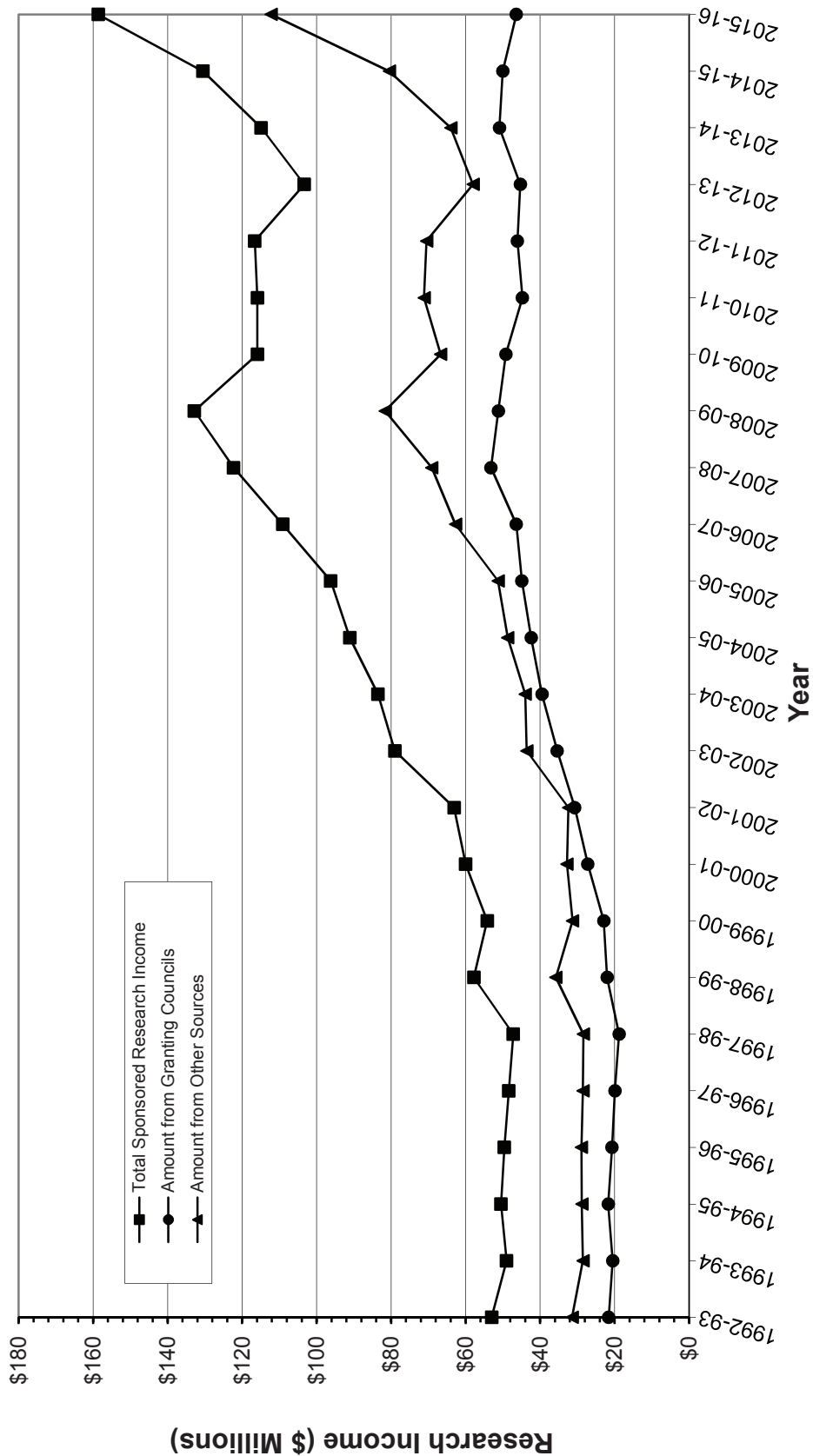

1. Does not include research income from Special Funds.
2. The Granting Councils include the Social Sciences and Humanities Research Council, the Canadian Institutes of Health Research, the Natural Sciences and Engineering Research Council and, as of 1995-96, the Networks of Centres of Excellence.
3. Since 2002-03, Total Sponsored Research Income includes funds from the Canadian International Development Agency (CIDA).

**CANADIAN FOUNDATION FOR INNOVATION
AND MANITOBA RESEARCH AND INNOVATION FUND AWARDS^{1,2,3}**
(Millions of \$)

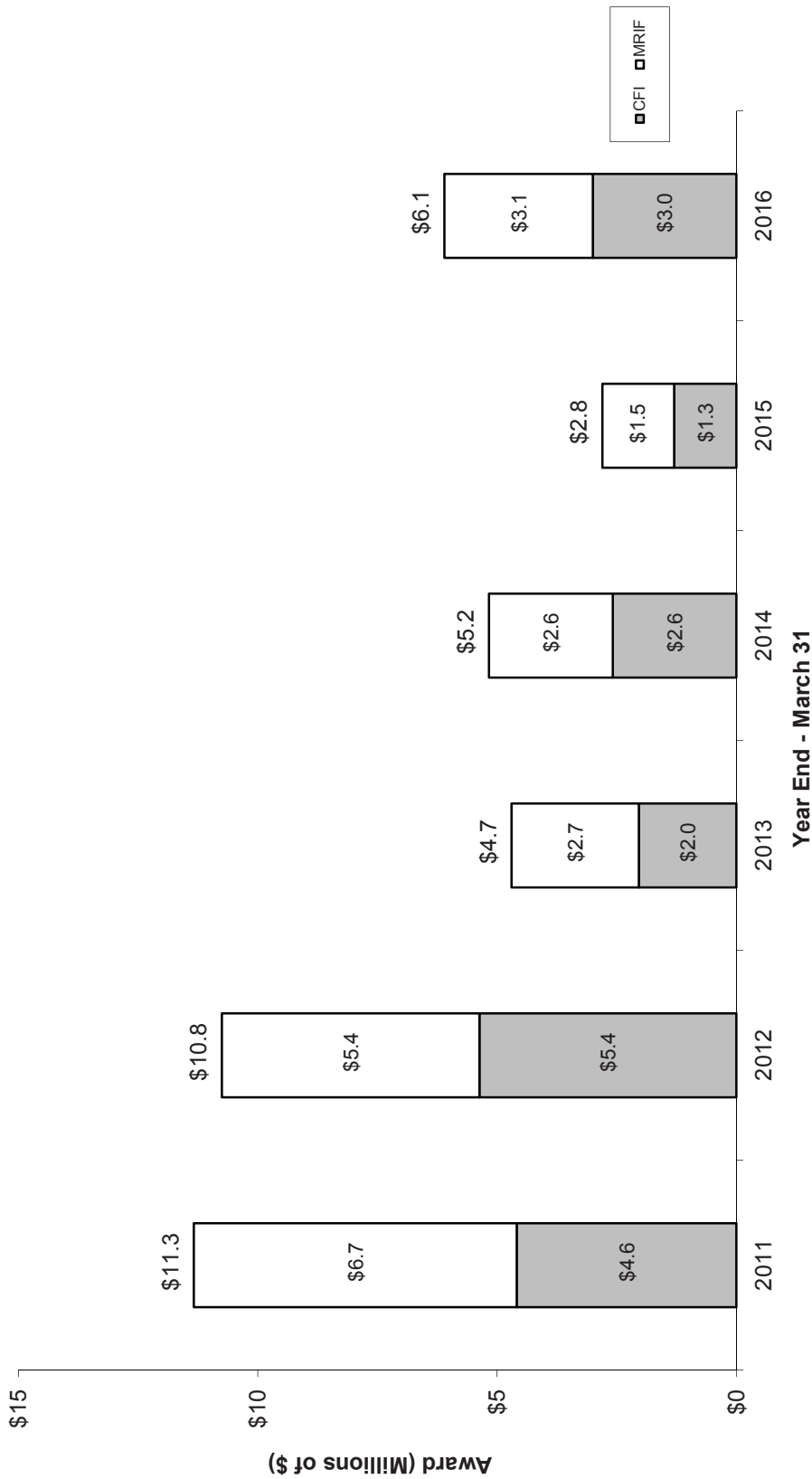

1. Each bar represents the annual amount of Canadian Foundation for Innovation (CFI) awards, the amount of matching funding provided by the Manitoba Research and Innovation Fund (MRIF) awards, and MRIF funding to support other non-CFI-funded areas of research.
 2. The values in this graph do not include the 20% matching funds that the University of Manitoba is required to contribute.
 3. Source: Annual Financial Report. These are revenues received as at March 31 for each year.
 Note: Totals at the top of bars are correct. Summing each component within each bar (CFI and MRIF) may result in a rounding error of .1.

**RESEARCH AND SPECIAL FUNDS REVENUES AND EXPENDITURES
FROM EXTERNAL SOURCES¹**

Fiscal Year Ending March 31, 2016

Faculty/College/School/Unit	Research		Special Funds	
	Revenues	Expenditures	Revenues	Expenditures
Agricultural & Food Sciences	18,631,615	18,873,620	104,210	84,739
Architecture	31,097	6,016		
Arts	3,470,206	3,727,419	42,331	13,918
Art, School of	(2,551)	36,504		
Business, I.H. Asper School of	603,579	515,118	47,673	50,477
Education	71,899	99,578		
Engineering ²	8,788,064	8,741,699	107,863	75,818
Environment, Earth, and Resources, Clayton H. Riddell Faculty of	10,749,316	8,512,296	17,926	6,507
Graduate Studies	3,380,388	3,719,020		
Health Sciences	2,524,077	867,197		
Dentistry, College of	489,093	642,197		
Medicine, College of	87,391,085	66,993,411	24,193,312	25,532,324
Nursing, College of	2,014,075	1,506,946		
Pharmacy, College of	812,419	1,470,102		
Rehabilitation Sciences, College of	297,617	284,381		
Kinesiology & Recreation Management	941,578	568,655	377,585	327,464
Law	115,972	133,249	60,059	69,025
Music, Marcel A. Desautels Faculty of	1,400	5,691		
Science	10,855,215	10,883,203		
Social Work	264,386	192,467	54,700	52,855
Centres ³	4,367,133	4,274,583		(833)
Other ⁴	2,833,987	4,119,017	84,718	13,801
Total	\$158,631,647	\$136,172,368	\$25,090,377	\$26,226,096

1. Research funds are obtained from both federal and provincial granting agencies and other public and private sources. Some examples of the respective granting agencies are NSERC, SSHRC, CIHR, the Health Research Council, and the National Cancer Institute of Canada. Also includes research contracts.

2. Includes Intelligent Sensing for Innovative Structures (ISIS Canada - Network Centre of Excellence) research funding (except funds transferred to other universities).

3. Centres consist of the Centre on Aging, Centre for Human Rights Research, Centre for Higher Education Research and Development, and RESOLVE.

4. The 'Other' category may include any academic or non-academic units which have not already appeared in the Research and Special Funds Revenues and Expenditures from External Sources table. Units which might typically appear in the 'Other' category include Libraries, Student Services, Administration, Physical Plant, Institutes, Colleges, and Extended Education.