Brochure Folding Diagram

Fold 1 Fold 2

Fold 1: Fold coloured flap (Mission and Vision) creating a small overlapping flap to the inside - will fall across the Organizational Diagram

Fold 2: Fold along the edge of cover photo, lining up with the outer edge of the MIssion flap.

Legal size paper: 8.5 x 14 inches

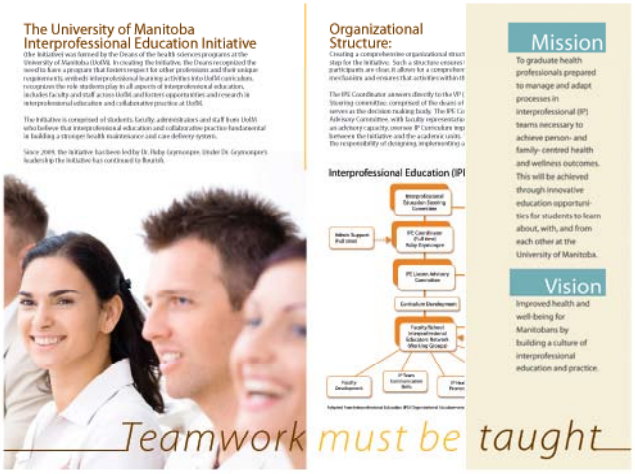

After Fold 1

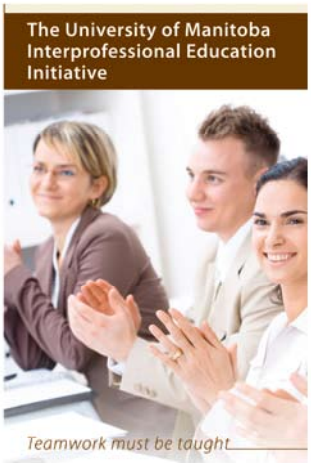

After Fold 2

Final Size of Brochure:
8.5 x 5.5 inches