

# Clarinet in B $\flat$ 1

## Kokopelli's Dance

*Commissioned for the UNLV Wind Orchestra, Thomas G. Leslie, Conductor*

Nathan Tanouye

**Allegro**  $\text{♩} = 120$

4

*mf*

3

6

8

11

13

*f*

14

3

*f*

7

7

19

7

7

7

21

*div.*

*f*

2

25

*mf*

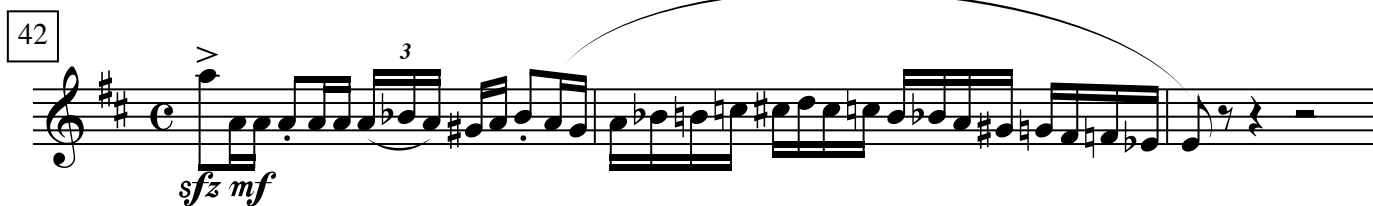

Kokopelli's Dance- Clar.1

3

56 *poco rit.* *sffz* *ff* 3

## Kokopelli's Dance- Clar.1

4 Kokopelli's Dance- Clar.1

124

**3** **13**

*ff*

[illegible]

150

6 7 6 7

154

3

2

*tr*

161

3

*ff*

170

179

Measure 179: Treble clef, key signature of two sharps (F# and C#). The melody consists of eighth and sixteenth notes, with slurs indicating phrasing. The notes are: F#4, G#4, A4, B4, C#5, D5, E5, F#5, G#5, A5, B5, C#6, D6, E6, F#6, G#6, A6, B6, C#7, D7, E7, F#7, G#7, A7, B7, C#8, D8, E8, F#8, G#8, A8, B8, C#9, D9, E9, F#9, G#9, A9, B9, C#10, D10, E10, F#10, G#10, A10, B10, C#11, D11, E11, F#11, G#11, A11, B11, C#12, D12, E12, F#12, G#12, A12, B12, C#13, D13, E13, F#13, G#13, A13, B13, C#14, D14, E14, F#14, G#14, A14, B14, C#15, D15, E15, F#15, G#15, A15, B15, C#16, D16, E16, F#16, G#16, A16, B16, C#17, D17, E17, F#17, G#17, A17, B17, C#18, D18, E18, F#18, G#18, A18, B18, C#19, D19, E19, F#19, G#19, A19, B19, C#20, D20, E20, F#20, G#20, A20, B20, C#21, D21, E21, F#21, G#21, A21, B21, C#22, D22, E22, F#22, G#22, A22, B22, C#23, D23, E23, F#23, G#23, A23, B23, C#24, D24, E24, F#24, G#24, A24, B24, C#25, D25, E25, F#25, G#25, A25, B25, C#26, D26, E26, F#26, G#26, A26, B26, C#27, D27, E27, F#27, G#27, A27, B27, C#28, D28, E28, F#28, G#28, A28, B28, C#29, D29, E29, F#29, G#29, A29, B29, C#30, D30, E30, F#30, G#30, A30, B30, C#31, D31, E31, F#31, G#31, A31, B31, C#32, D32, E32, F#32, G#32, A32, B32, C#33, D33, E33, F#33, G#33, A33, B33, C#34, D34, E34, F#34, G#34, A34, B34, C#35, D35, E35, F#35, G#35, A35, B35, C#36, D36, E36, F#36, G#36, A36, B36, C#37, D37, E37, F#37, G#37, A37, B37, C#38, D38, E38, F#38, G#38, A38, B38, C#39, D39, E39, F#39, G#39, A39, B39, C#40, D40, E40, F#40, G#40, A40, B40, C#41, D41, E41, F#41, G#41, A41, B41, C#42, D42, E42, F#42, G#42, A42, B42, C#43, D43, E43, F#43, G#43, A43, B43, C#44, D44, E44, F#44, G#44, A44, B44, C#45, D45, E45, F#45, G#45, A45, B45, C#46, D46, E46, F#46, G#46, A46, B46, C#47, D47, E47, F#47, G#47, A47, B47, C#48, D48, E48, F#48, G#48, A48, B48, C#49, D49, E49, F#49, G#49, A49, B49, C#50, D50, E50, F#50, G#50, A50, B50, C#51, D51, E51, F#51, G#51, A51, B51, C#52, D52, E52, F#52, G#52, A52, B52, C#53, D53, E53, F#53, G#53, A53, B53, C#54, D54, E54, F#54, G#54, A54, B54, C#55, D55, E55, F#55, G#55, A55, B55, C#56, D56, E56, F#56, G#56, A56, B56, C#57, D57, E57, F#57, G#57, A57, B57, C#58, D58, E58, F#58, G#58, A58, B58, C#59, D59, E59, F#59, G#59, A59, B59, C#60, D60, E60, F#60, G#60, A60, B60, C#61, D61, E61, F#61, G#61, A61, B61, C#62, D62, E62, F#62, G#62, A62, B62, C#63, D63, E63, F#63, G#63, A63, B63, C#64, D64, E64, F#64, G#64, A64, B64, C#65, D65, E65, F#65, G#65, A65, B65, C#66, D66, E66, F#66, G#66, A66, B66, C#67, D67, E67, F#67, G#67, A67, B67, C#68, D68, E68, F#68, G#68, A68, B68, C#69, D69, E69, F#69, G#69, A69, B69, C#70, D70, E70, F#70, G#70, A70, B70, C#71, D71, E71, F#71, G#71, A71, B71, C#72, D72, E72, F#72, G#72, A72, B72, C#73, D73, E73, F#73, G#73, A73, B73, C#74, D74, E74, F#74, G#74, A74, B74, C#75, D75, E75, F#75, G#75, A75, B75, C#76, D76, E76, F#76, G#76, A76, B76, C#77, D77, E77, F#77, G#77, A77, B77, C#78, D78, E78, F#78, G#78, A78, B78, C#79, D79, E79, F#79, G#79, A79, B79, C#80, D80, E80, F#80, G#80, A80, B80, C#81, D81, E81, F#81, G#81, A81, B81, C#82, D82, E82, F#82, G#82, A82, B82, C#83, D83, E83, F#83, G#83, A83, B83, C#84, D84, E84, F#84, G#84, A84, B84, C#85, D85, E85, F#85, G#85, A85, B85, C#86, D86, E86, F#86, G#86, A86, B86, C#87, D87, E87, F#87, G#87, A87, B87, C#88, D88, E88, F#88, G#88, A88, B88, C#89, D89, E89, F#89, G#89, A89, B89, C#90, D90, E90, F#90, G#90, A90, B90, C#91, D91, E91, F#91, G#91, A91, B91, C#92, D92, E92, F#92, G#92, A92, B92, C#93, D93, E93, F#93, G#93, A93, B93, C#94, D94, E94, F#94, G#94, A94, B94, C#95, D95, E95, F#95, G#95, A95, B95, C#96, D96, E96, F#96, G#96, A96, B96, C#97, D97, E97, F#97, G#97, A97, B97, C#98, D98, E98, F#98, G#98, A98, B98, C#99, D99, E99, F#99, G#99, A99, B99, C#100, D100, E100, F#100, G#100, A100, B100, C#101, D101, E101, F#101, G#101, A101, B101, C#102, D102, E102, F#102, G#102, A102, B102, C#103, D103, E103, F#103, G#103, A103, B103, C#104, D104, E104, F#104, G#104, A104, B104, C#105, D105, E105, F#105, G#105, A105, B105, C#106, D106, E106, F#106, G#106, A106, B106, C#107, D107, E107, F#107, G#107, A107, B107, C#108, D108, E108, F#108, G#108, A108, B108, C#109, D109, E109, F#109, G#109, A109, B109, C#110, D110, E110, F#110, G#110, A110, B110, C#111, D111, E111, F#111, G#111, A111, B111, C#112, D112, E112, F#112, G#112, A112, B112, C#113, D113, E113, F#113, G#113, A113, B113, C#114, D114, E114, F#114, G#114, A114, B114, C#115, D115, E115, F#115, G#115, A115, B115, C#116, D116, E116, F#116, G#116, A116, B116, C#117, D117, E117, F#117, G#117, A117, B117, C#118, D118, E118, F#118, G#118, A118, B118, C#119, D119, E119, F#119, G#119, A119, B119, C#120, D120, E120, F#120, G#120, A120, B120, C#121, D121, E121, F#121, G#121, A121, B121, C#122, D122, E122, F#122, G#122, A122, B122, C#123, D123, E123, F#123, G#123, A123, B123, C#124, D124, E124, F#124, G#124, A124, B124, C#125, D125, E125, F#125, G#125, A125, B125, C#126, D126, E126, F#126, G#126, A126, B126, C#127, D127, E127, F#127, G#127, A127, B127, C#128,

184

3

Kokopelli's Dance- Clar.1

5

192

*f* *tempo* *f* 3 3 3 3 3 3 3 3

196

Bsn. 3 3 3 2

202

Hns.

206

*f* 3 3 3 3 3 3

211

3 3 3 3 3 3 *f* 2

217

*mf*

222

3 *ff*

## Kokopelli's Dance- Clar.1

229

231

3

*f*

238

3

*fff*

246

6

*fffz*

6

*fffz*