

ADVENTURER EXPLORER TRAILBLAZER REBEL PIONEER CREATOR DEFENDER ADVENTURER EXPLORER TRAILBLAZER
REBEL PIONEER CREATOR DEFENDER ADVENTURER EXPLORER TRAILBLAZER REBEL PIONEER CREATOR DEFENDER ADVENTURER EXPLORER TRAILBLAZER REBEL PIONEER CREATOR DEFENDER

A Snapshot of Labour Market Outcomes among Immigrants in Alberta

By: Lori Wilkinson, Jill Bucklaschuk , Jack (Yi) Shen,
Iqbal Ahmed Chowdhury and Tamara Edkins

*Alberta Immigration Summit
Sponsored by Alberta Association of Immigrant
Serving Agencies (AAISA)
Edmonton, October 30 2014*



UNIVERSITY
OF MANITOBA

Objectives of Triangulation Project

- **PROJECT OBJECTIVES:** *to better understand the settlement experiences of immigrants in western Canada and how they may compare to immigrants in other western provinces*
 - *Labour market, service use, social integration, language*
- **TODAY'S OBJECTIVES**
 - Examine and compare various labour market outcomes among immigrants in Alberta and the rest of Canada with special attention to: **unemployment indicators, accessing information about finding work and job status decline**

Selected demographics of Immigrants in Alberta

- 16.3% live in rural areas
- 13.2% live in small cities

Immigrants by Area of Birth, Alberta

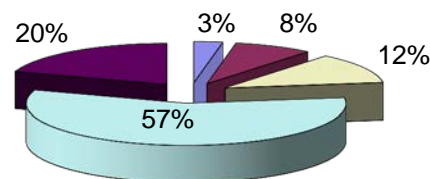

■ North America ■ Central/South America & Caribbean ■ Europe ■ Asia ■ Africa

Immigrants by Entrance Class, Alberta

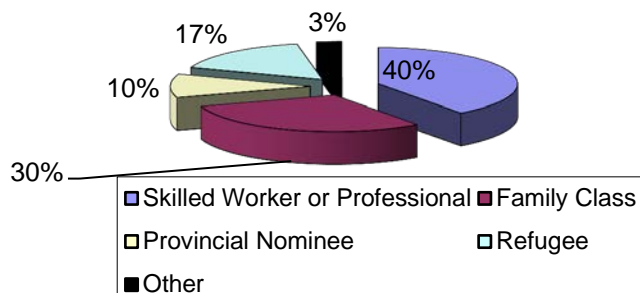

- 18.1% of Alberta born outside of Canada
- 14.5% of all immigrants to Canada move to Alberta, #3 in Canada
- annually 45,000 TFWs in Alberta
- annually over 20,000 international students in Alberta



Unemployment rate is lowest in Alberta

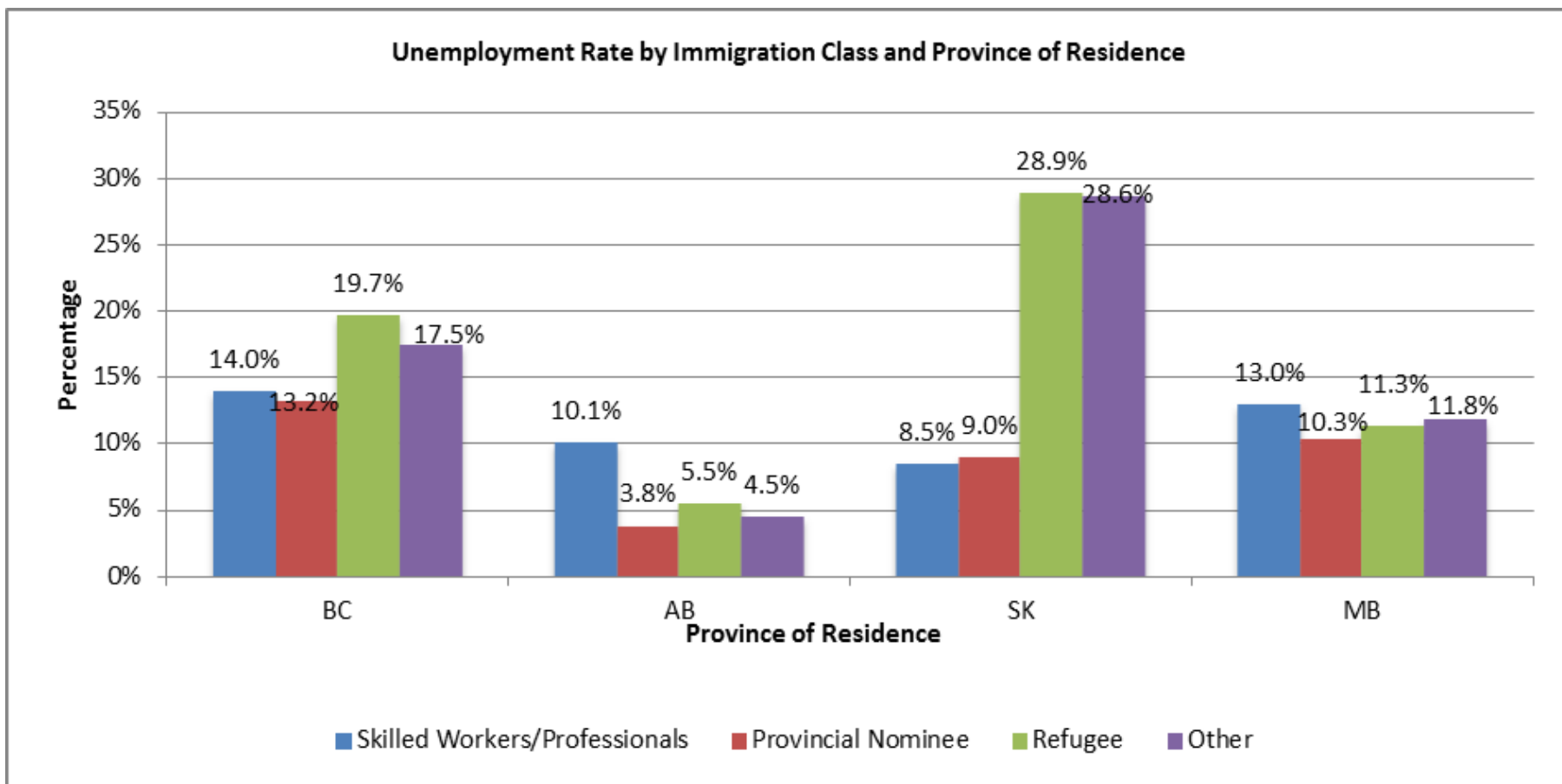

Males in Alberta find job information most easily but females have more difficulty

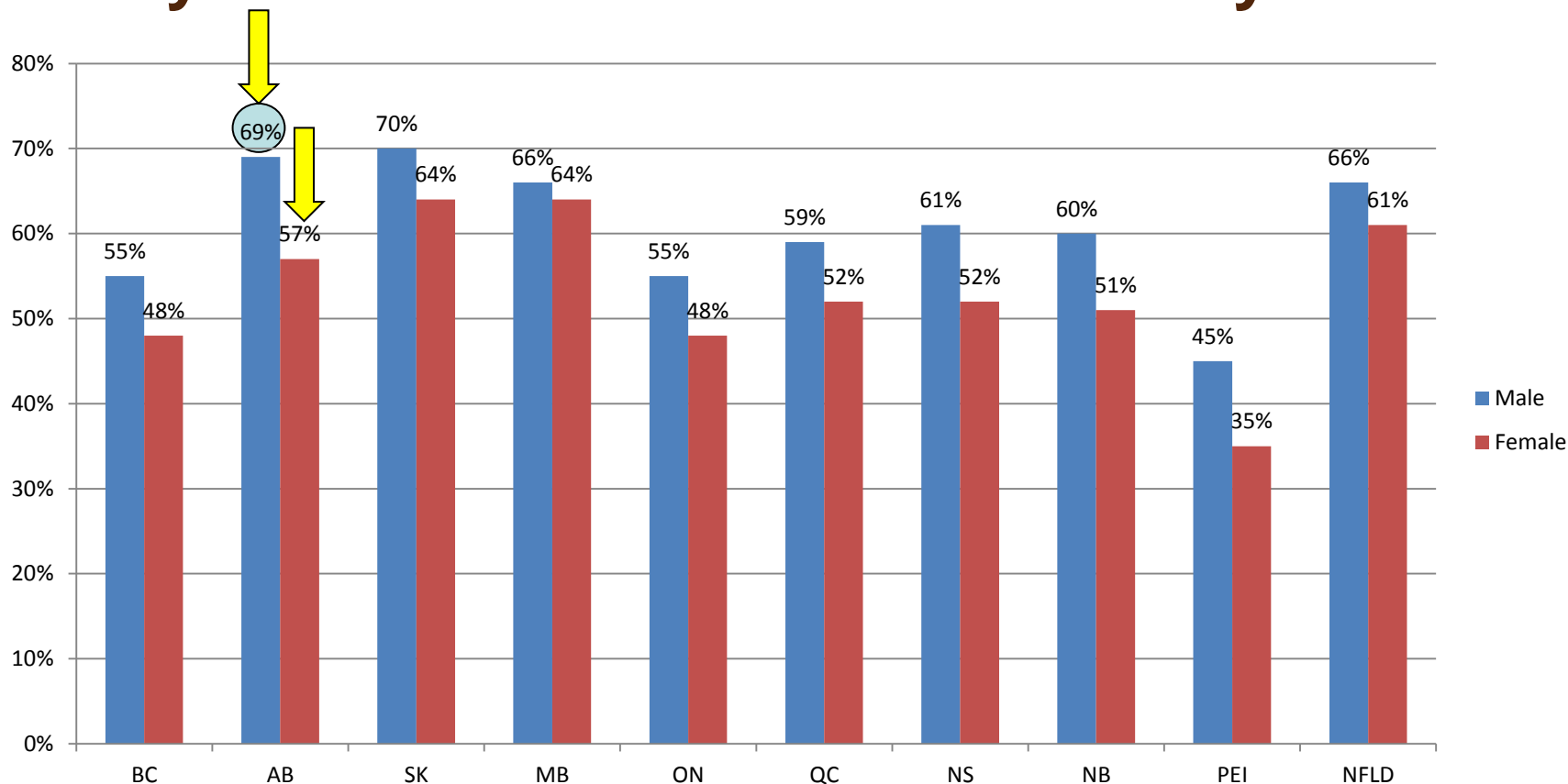

Source: Pan-Cdn

X^2 (Male) = 158.677 df= 18 $P \leq 0.000$; X^2 (Female) = 172.974 df= 18 $P \leq 0.000$



UNIVERSITY
OF MANITOBA

Rural residents in AB & SK feel lack of Canadian experience makes it difficult for them to find work

Difficulty finding a job due to lack of Canadian experience by Urban Residence and Province of Residence

	Province of Residence				Total
	BC	AB	SK	MB	
Urban	63.3%	41.4%	45.7%	66.6%	881 (56.0%)
Rural	36.7%	58.6%	54.3%	33.4%	692 (44.0%)
Total	431 (100%)	365 (100%)	289 (100%)	488 (100%)	1573 (100%)



Trouble finding work that matches my qualifications by province and class

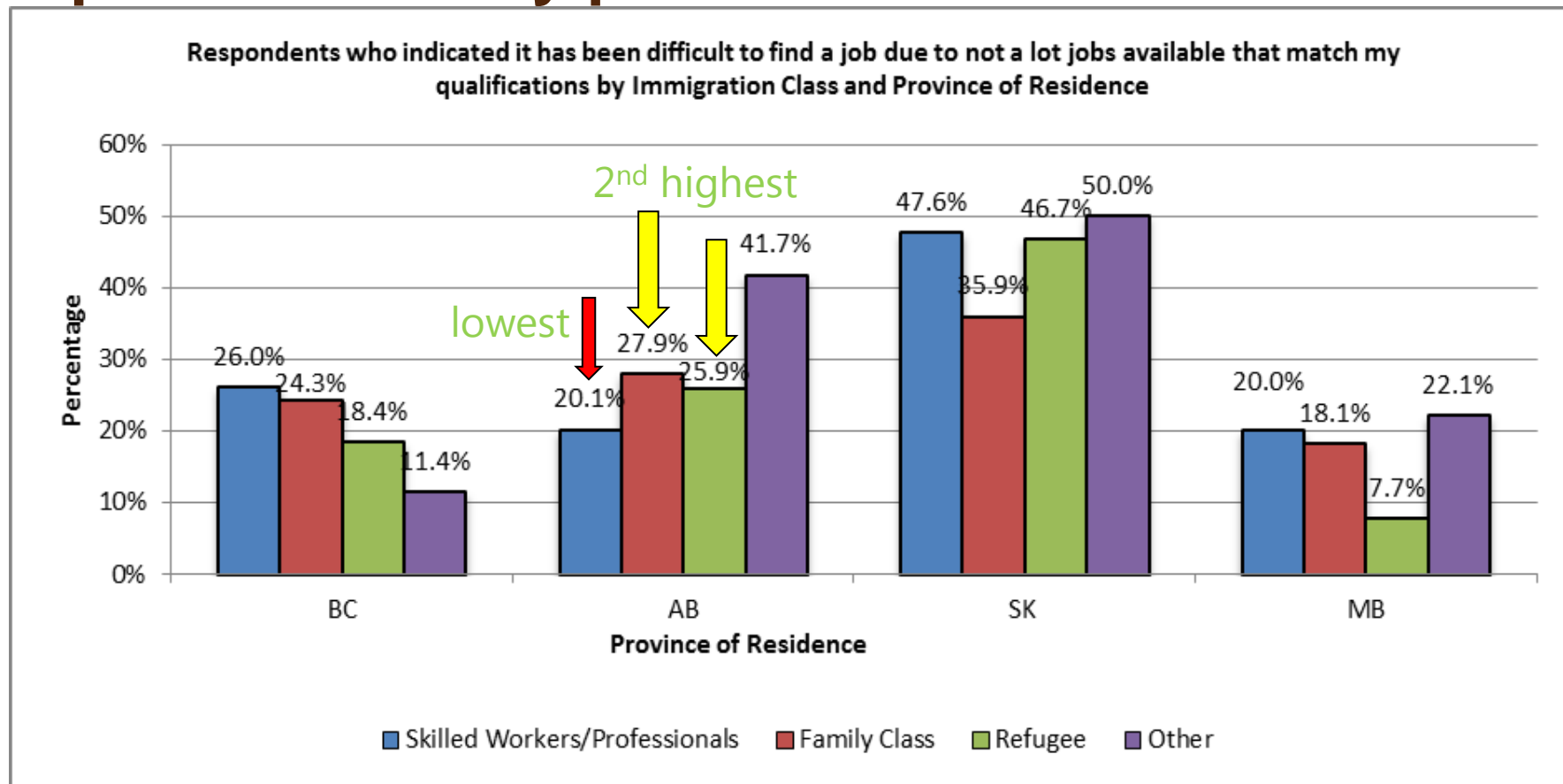

Alberta immigrants satisfied with pre-arrival FQR

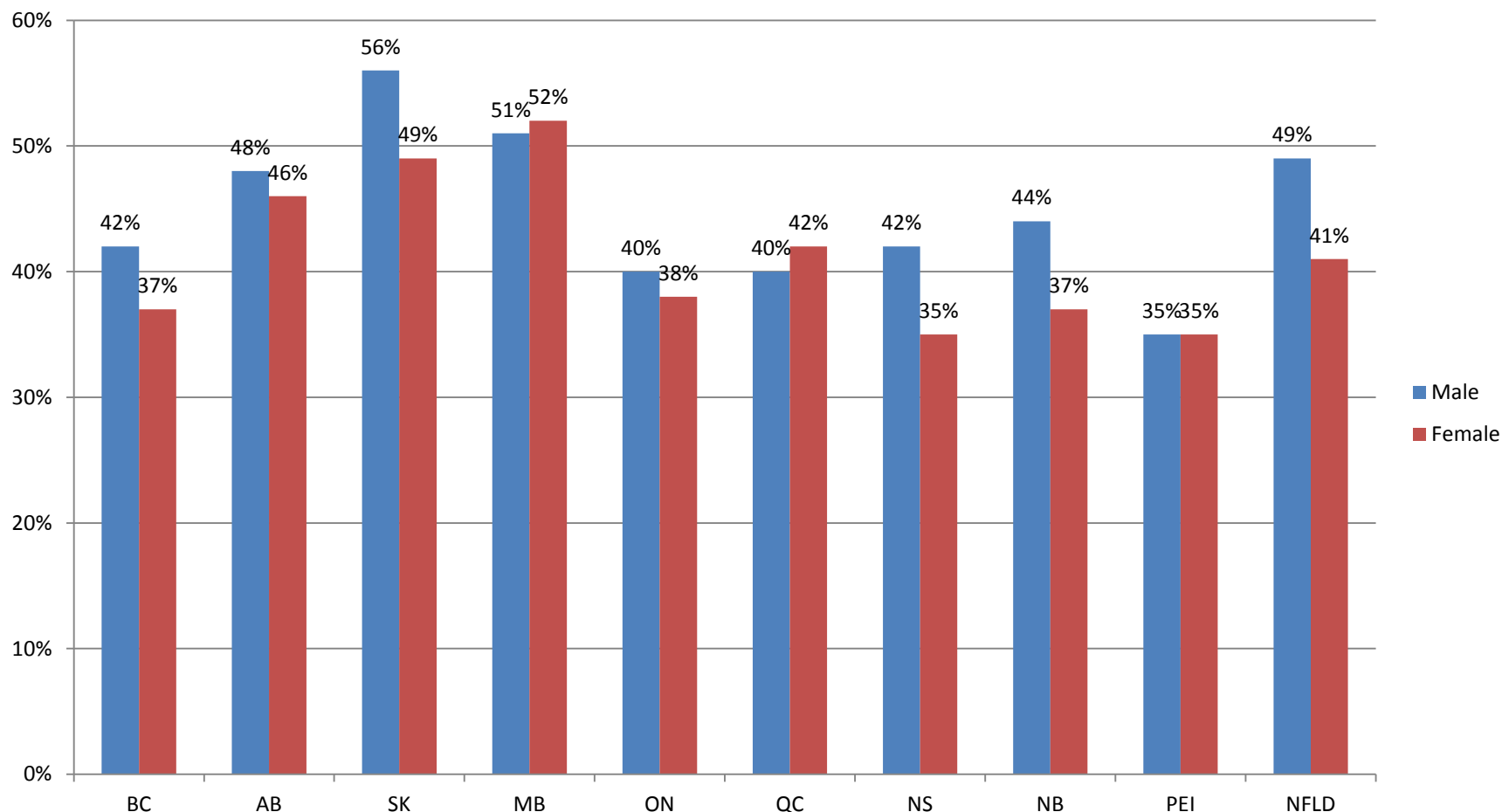

PCSS, 2013

X^2 (Male) = 122.358 df= 18 $P \leq 0.000$; X^2 (Female) = 108.970 df= 18 $P \leq 0.000$



UNIVERSITY
OF MANITOBA

Post-arrival job status, immigrants compared to Canadian-born

	<u>Immigrant</u>		<u>Born in Canada</u>
	<u>Pre-arrival</u>	<u>Post-arrival</u>	
NOC A	47%	28%	37%
NOC B	30%	27%	26%
NOC C	21%	31%	28%
NOC D	2%	14%	9%

Among university-educated immigrants, 43% of females and 35% of males worked in occupations requiring a high school education or less. In comparison, only 15% of university-educated Canadian-born worked in occupations requiring high school education or less.

Change in post-arrival skill level by province

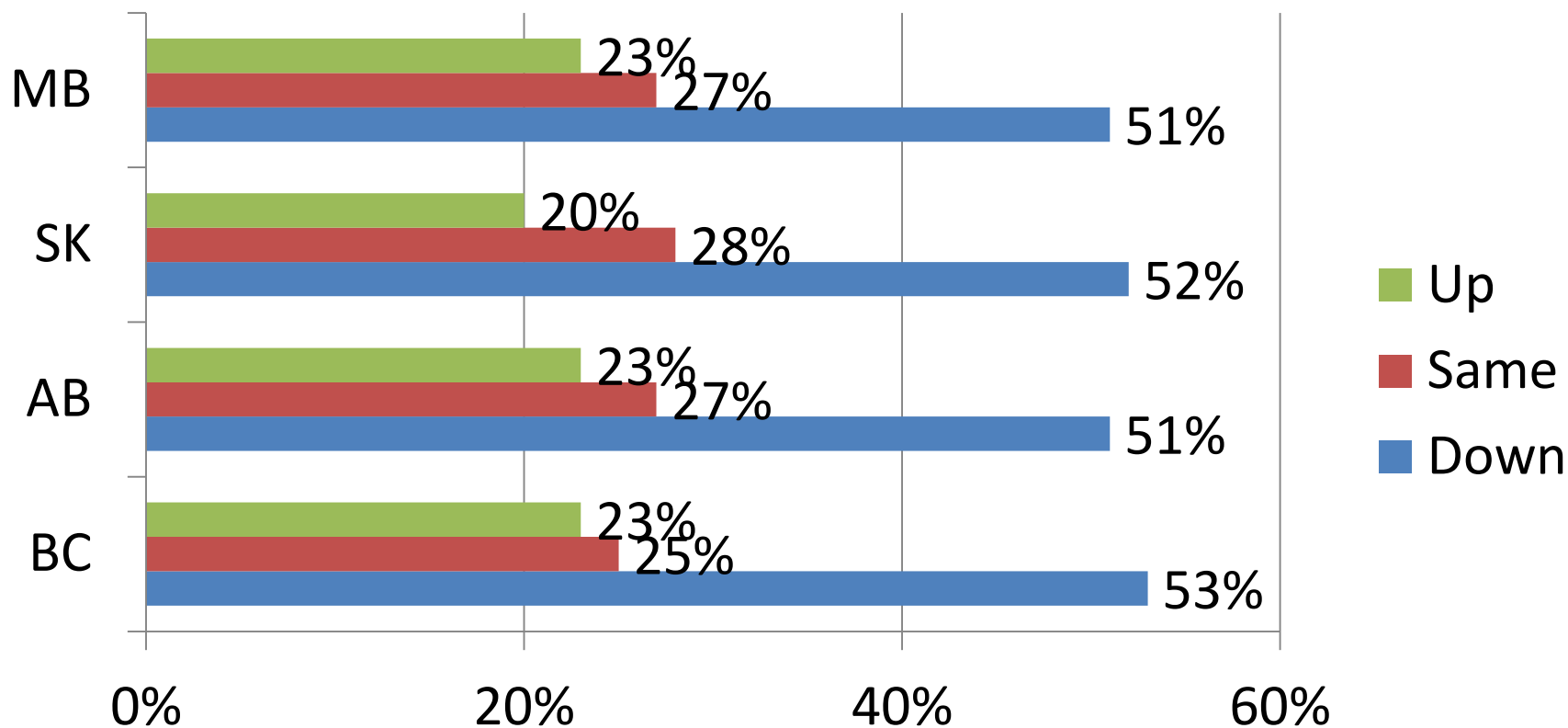

Job Status Decline by province REFUGEES

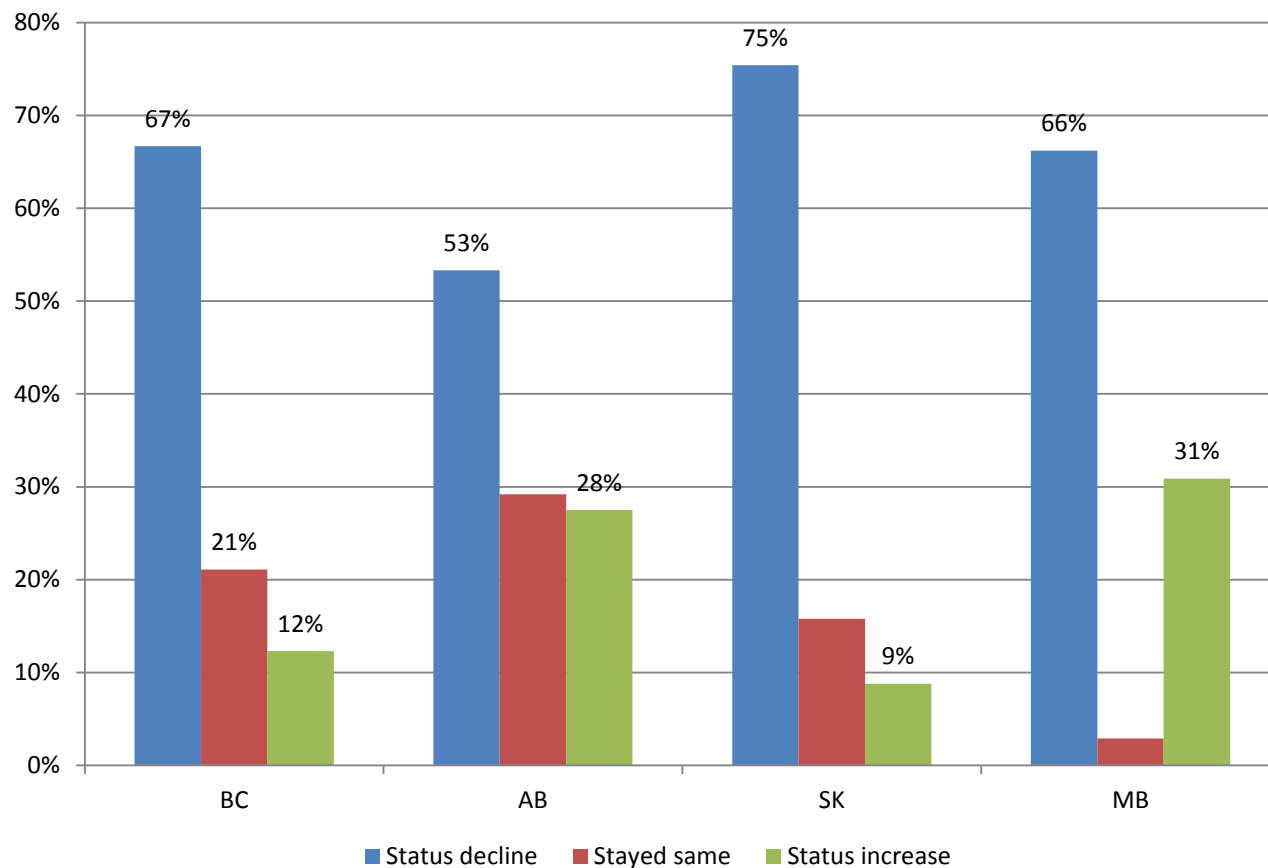

Source:WCSS
 $X^2=35.927$
 $P<0.01$



UNIVERSITY
OF MANITOBA

Job Status Decline by province: PN

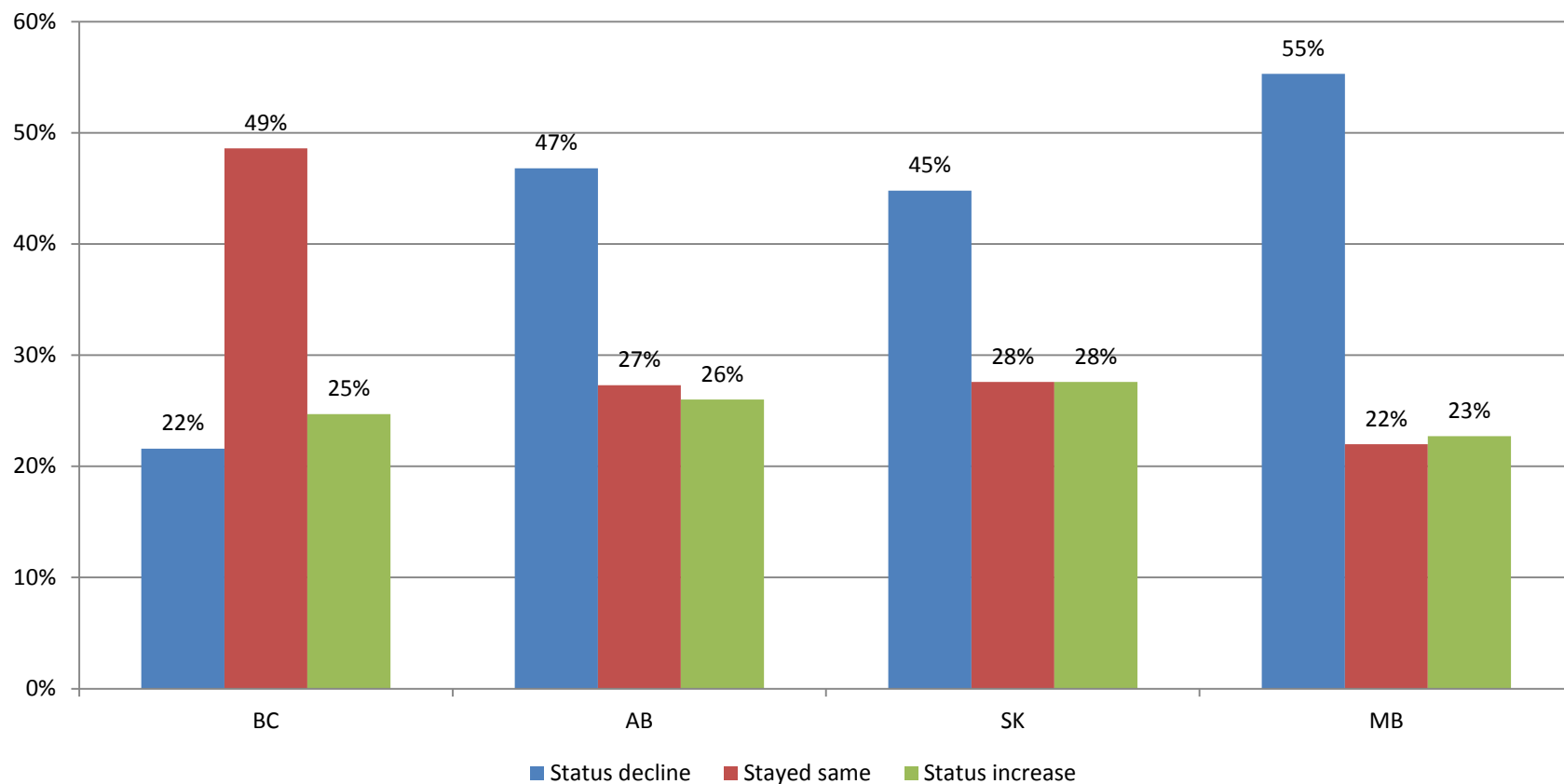

Source:WCSS
 $X^2=19.454$
 $P<0.01$



UNIVERSITY
OF MANITOBA

Job status decline by province: Skilled/Prof Worker

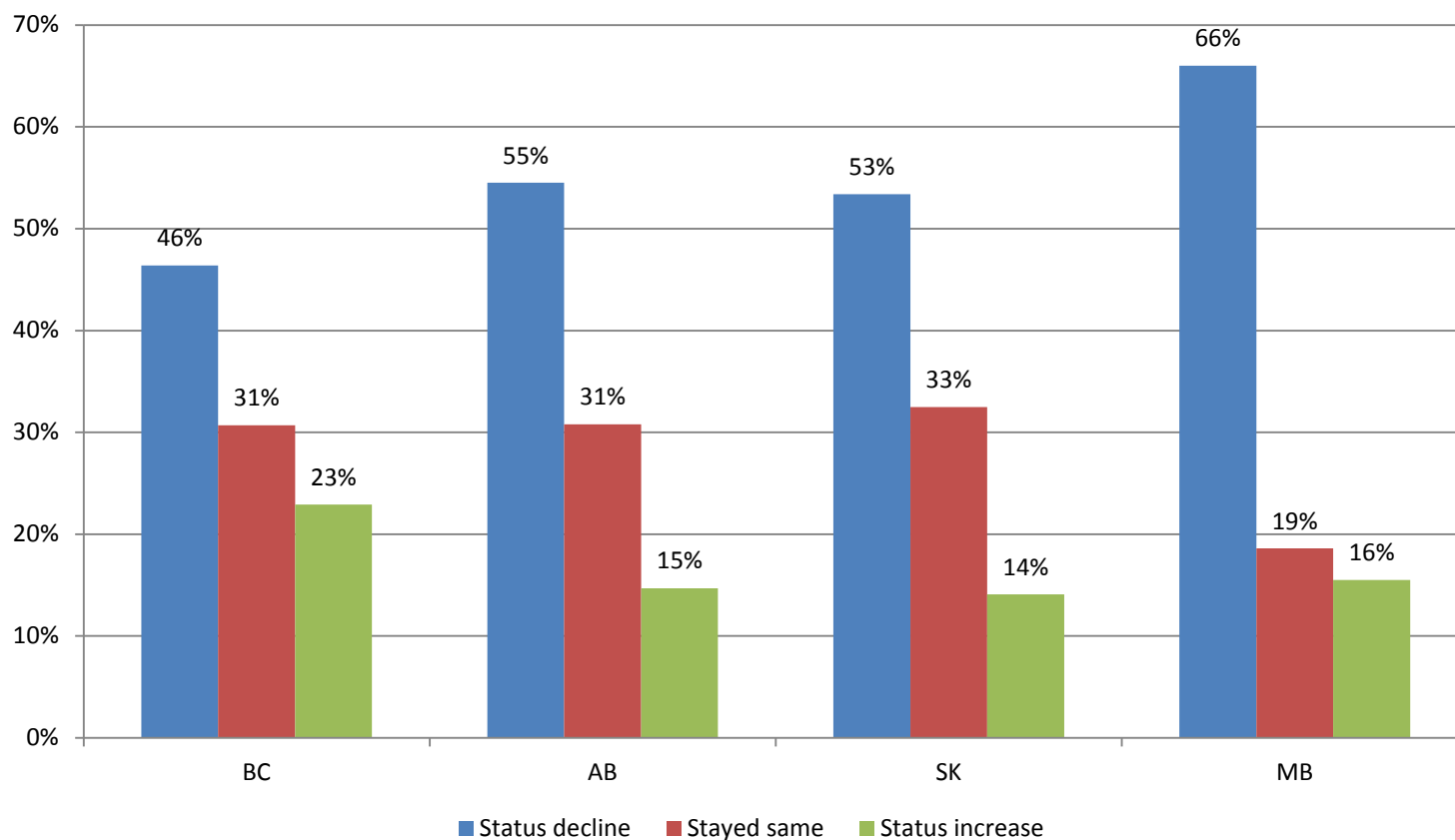

Source: WCSS

$X^2=15.227$

$P<0.01$



UNIVERSITY
OF MANITOBA

What do we know about labour market indicators for immigrants in Alberta?

- Labour market indicators for many immigrants in Alberta are mostly strong
 - It's the easiest place to locate information about finding a job
 - More likely to identify a strong mismatch between skills and job, especially among those living in rural areas
 - Lack of Canadian experience makes it difficult to find work
- Job status decline is a real problem and is linked to belonging and happiness
 - Refugees in AB have the least job status decline
 - AB second worst performer for PN and Skilled/professional workers



Additional Findings, Reports and Information

Immigration Research West
92 Dysart Road
University of Manitoba
Winnipeg, MB Canada R3T 3M5
Email: Lori.Wilkinson@umanitoba.ca
irw@umanitoba.ca



http://umanitoba.ca/about_RIW.html

Selected Data Sources

- Alberta Labour. *Immigrants in the Labour Force*. Edmonton: Government of Alberta, 2014
- Citizenship and Immigration Canada. *Evidence from the Pan-Canadian Settlement Outcomes Survey, 2012*. Ottawa: CIC, January 2013.
- Citizenship & Immigration Canada *IMDB Microdata File*. Ottawa: CIC 2013.
- V. Esses, L. Hamilton, L. Wilkinson, L. Zong, J. Bucklaschuk and J. Bramadat. *Western Canada Settlement Outcomes Survey*. Calgary: CIC Western Region Office, June 2013.
- Statistics Canada *Longitudinal Survey of Immigrants to Canada*. Ottawa: Statistics Canada, 2007.
- Statistics Canada *Annual Labour Force Survey*, Ottawa: Statistics Canada, 2014
- Statistics Canada *National Household Survey*, Ottawa: Statistics Canada, 2014

Acknowledgements



- Immigration Research West
- Citizenship and Immigration Canada, Western Region
- Citizenship and Immigration Canada, National Headquarters
- Western Settlement Survey University of Saskatchewan: Martin Gaal, Joe Garcea and SSRL
- Population Research Laboratory, University of Alberta
- Western Settlement Survey researchers: Victoria Esses (Western University), Leah Hamilton (Mount Royal University) and Li Zong (University of Saskatchewan)
- Research assistants: Janine Bramadat, Palak Dhiman, Kaitlyn Fraser, University of Manitoba

EXPLORER INNOVATOR ADV
REBEL ADVENTURER TRAILBLAZER
INNOVATOR CHALLENGER REBEL VISIONARY
REBEL PIONEER CREATOR EXPLORER TRAILBLAZER INNOVATOR
ADVENTURER EXPLORER ADVENTURER TRAILBLAZER REBEL PIONEER CREATOR EXPLORER REBEL PIONEER
PIONEER CREATOR EXPLORER DEFENDER TRAILBLAZER REBEL PIONEER EXPLORER ADVENTURER TRAILBLAZER REBEL EXPLORER PIONEER DEFENDER TRAILBLAZER CREATOR



UNIVERSITY
OF MANITOBA