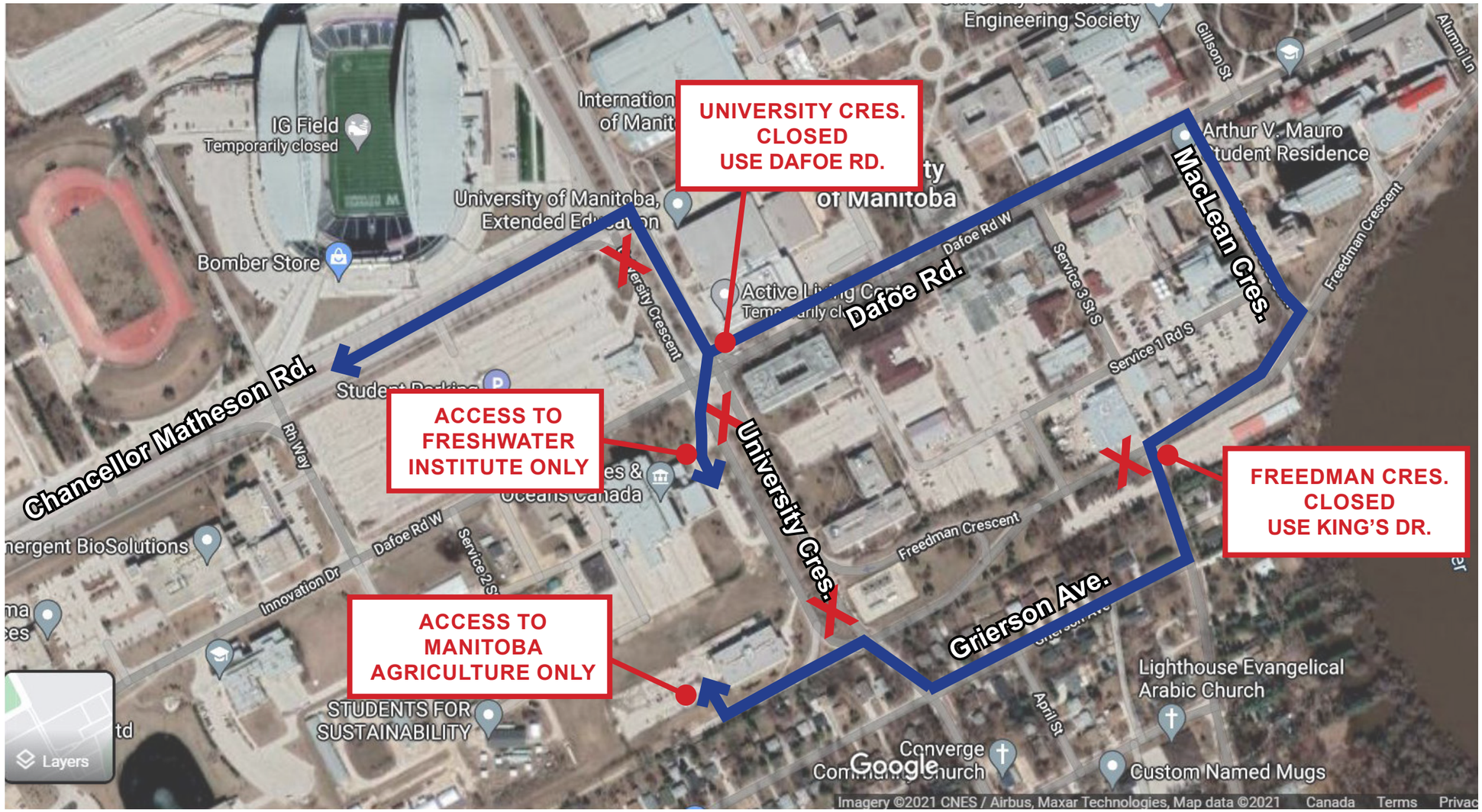

DETOUR

X ROAD CLOSURE

N

2021 CAMPUS ROAD CONSTRUCTION CLOSURES - PHASE 2B

UNIVERSITY CRES. / FREEDMAN CRES. CLOSED