MANITOBA INSTITUTE FOR POLICY RESEARCH – CITIZEN SERIES

café POLITIQUE

CANADA'S ROLE IN INTERNATIONAL CLIMATE CHANGE

Thursday, June 12, 2014 – 7:00 PM

LOCATION: McNally Robinson Atrium, Grant Park Mall, 1120 Grant Ave.

WITH: Mark Hudson (Department of Sociology, University of Manitoba) and Jo-Ellen Parry (Deputy Director, Climate Change and Energy, International Institute for Sustainable Development) | Moderated by Mary Agnes Welch (Public Policy Reporter, Winnipeg Free Press)

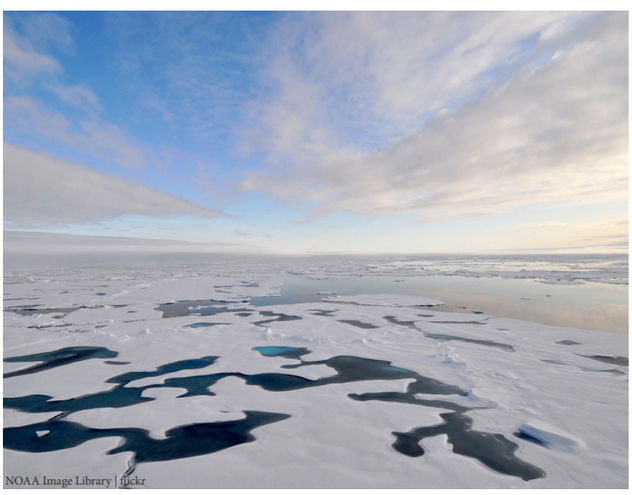

NOAA Image Library | flickr

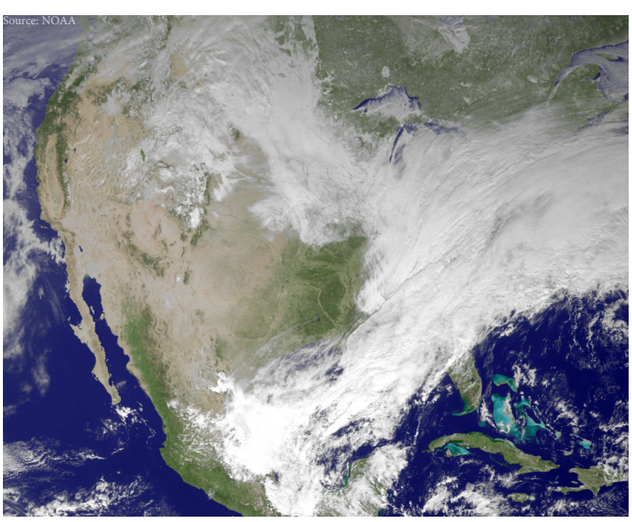

Source: NOAA

With the recent release of the Intergovernmental Panel on Climate Change's Fifth Assessment Report, the impacts of and solutions to climate change in the international community is moving to the forefront of international policy debate. What role does Canada have in mitigating the effects of climate change? What opportunities do we, as a country, have to make a positive impact on the international stage and what are the risks of inaction to national and international interests? Join us on June 12th for our last Café Politique of the 2013-2014 season.

The **Manitoba Institute for Policy Research** is based in the department of Political Studies in the Faculty of Arts at the University of Manitoba. The Institute serves as a hub for academic analysis, public policy discourse, and outreach. By engaging Manitobans and increasing access to policy experts in our community through the *Citizen Series*, MIPR hopes to enhance the quality of public discourse in the province.

Free event, all are welcome

RSVP at: **www.mipr-june-cp.eventbrite.ca**

For more information, visit **mipr.ca**

Brought to you by:

Manitoba Institute for Policy Research | University of Manitoba