Office of the Vice-President (Research and International)[1]

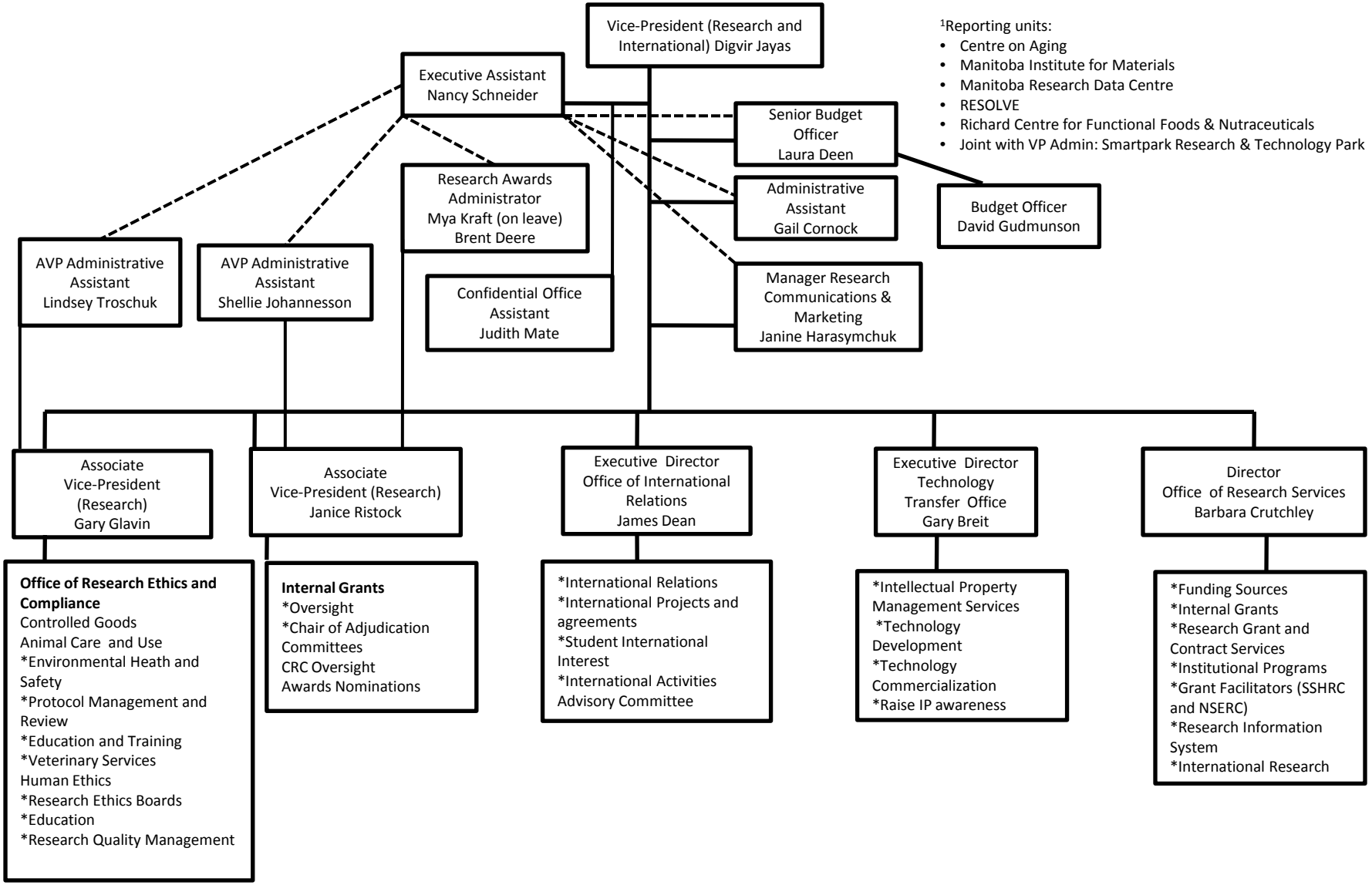

[1]Reporting units:

- Centre on Aging
- Manitoba Institute for Materials
- Manitoba Research Data Centre
- RESOLVE
- Richard Centre for Functional Foods & Nutraceuticals
- Joint with VP Admin: Smartpark Research & Technology Park

Updated November 23, 2011